Japanese Beetle Eradication Area
Carmichael, Sacramento County
2016

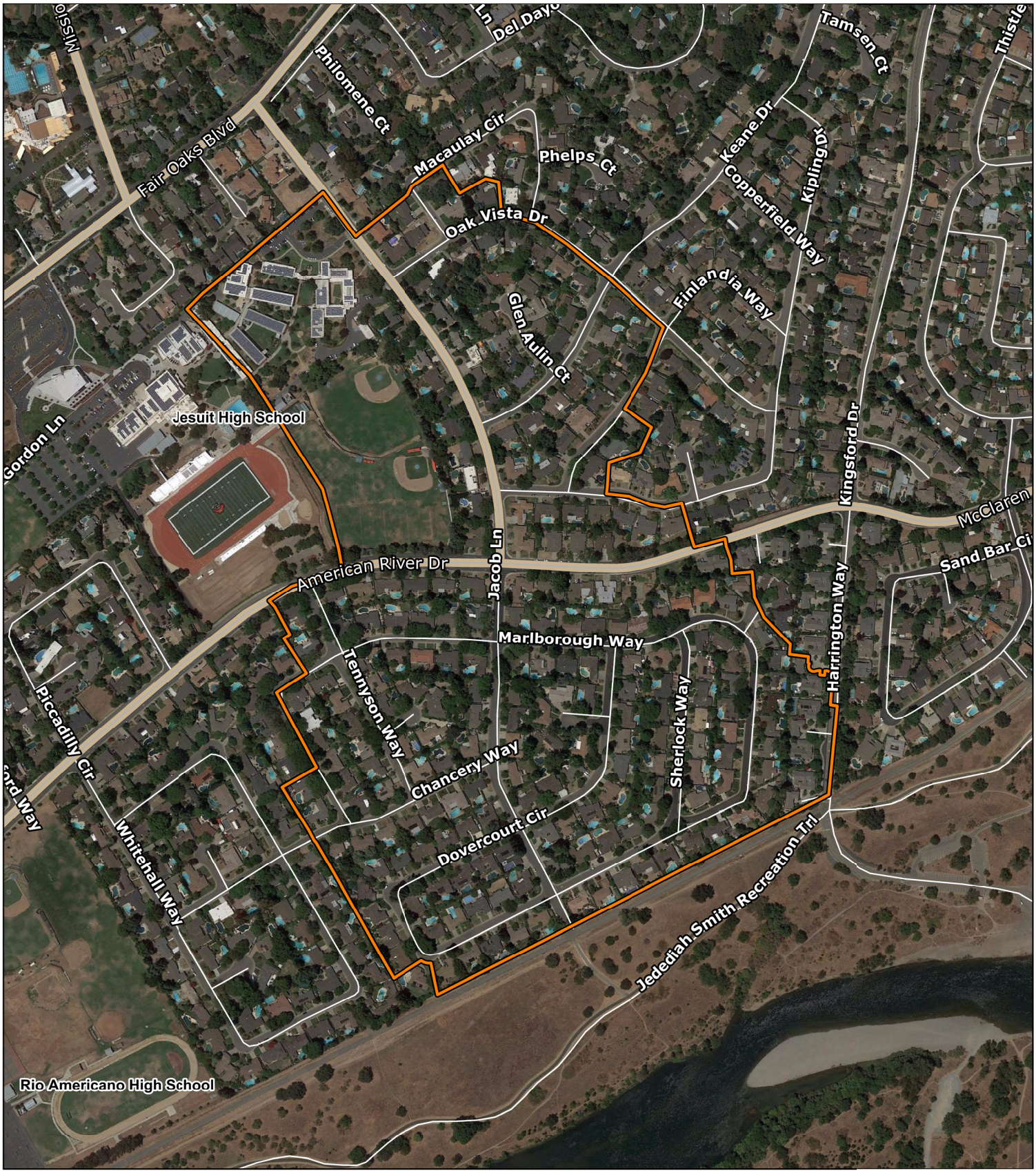

200M Treatment Area