JAPANESE BEETLE
FAIR OAKS, SACRAMENTO COUNTY
2010 / 2011

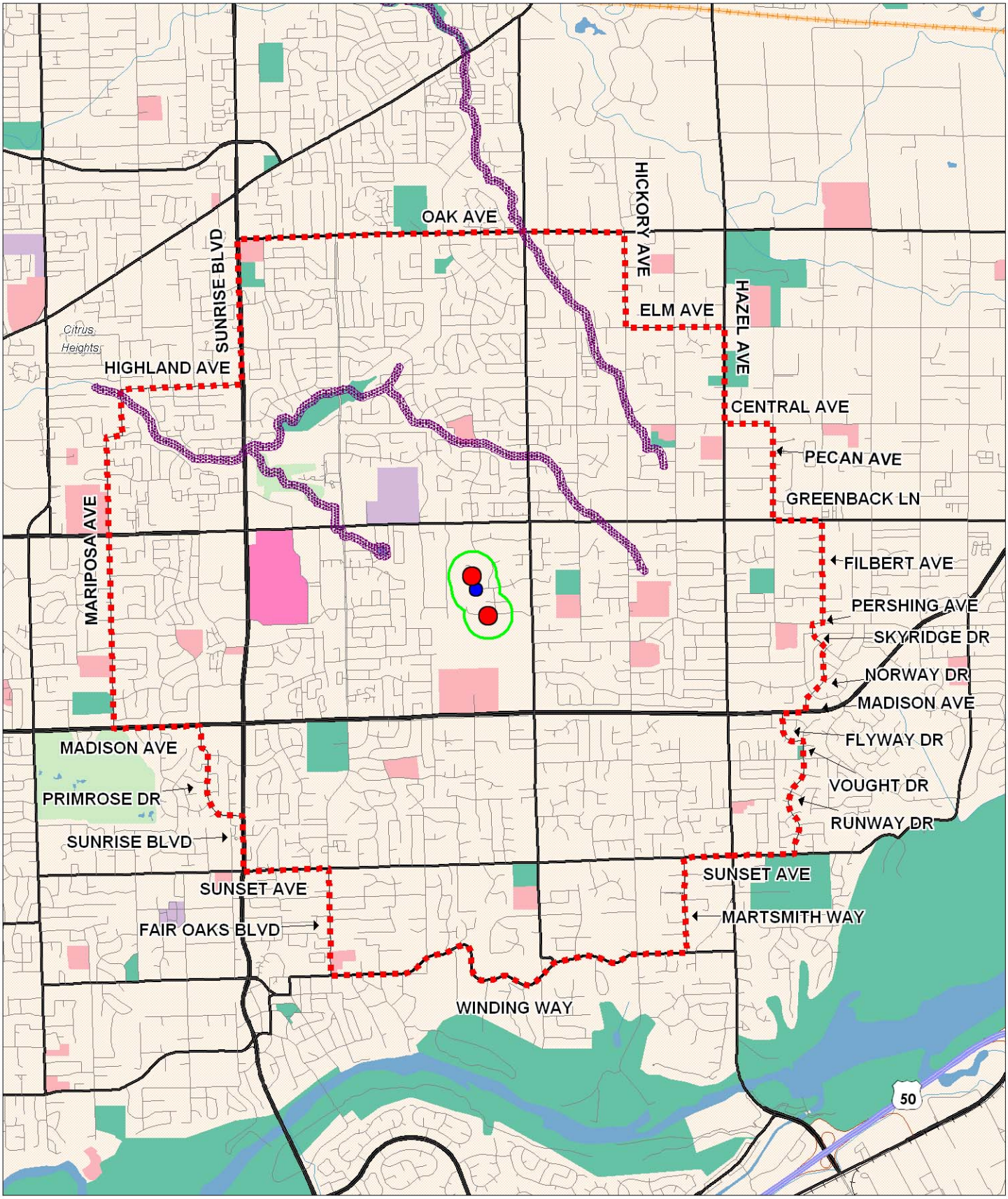

2011 DETECTION SITE

2010 DETECTION SITE

ENVIRONMENTALLY SENSITIVE AREA NO TREATMENT

MAXIMUM PROGRAM BOUNDARY

PROPOSED 200M TREATMENT AREA