A whitefly (*Trialeurodes sp.* near *fernaldi*)
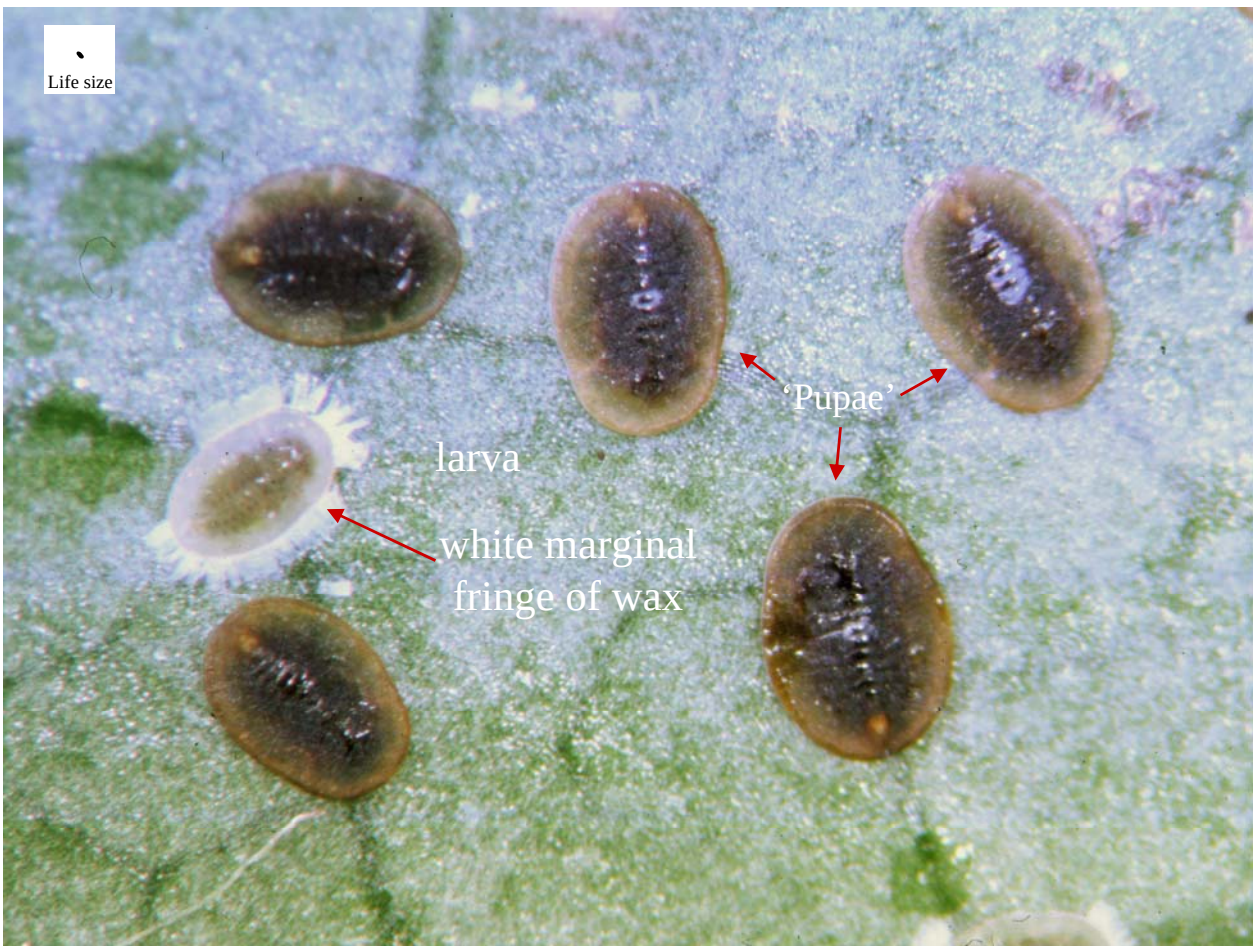
- Still undescribed species intercepted in shipments from North Carolina.
- Host: Galax (*Galathia*).
- Field ID: ‘pupa’ **pale brown**, about 1 mm long, without any wax fringe; ‘larva’ with **white fringe** narrower than a quarter of its width.