LIGHT BROWN APPLE MOTH
NAPA COUNTY, SONOMA COUNTY
2008

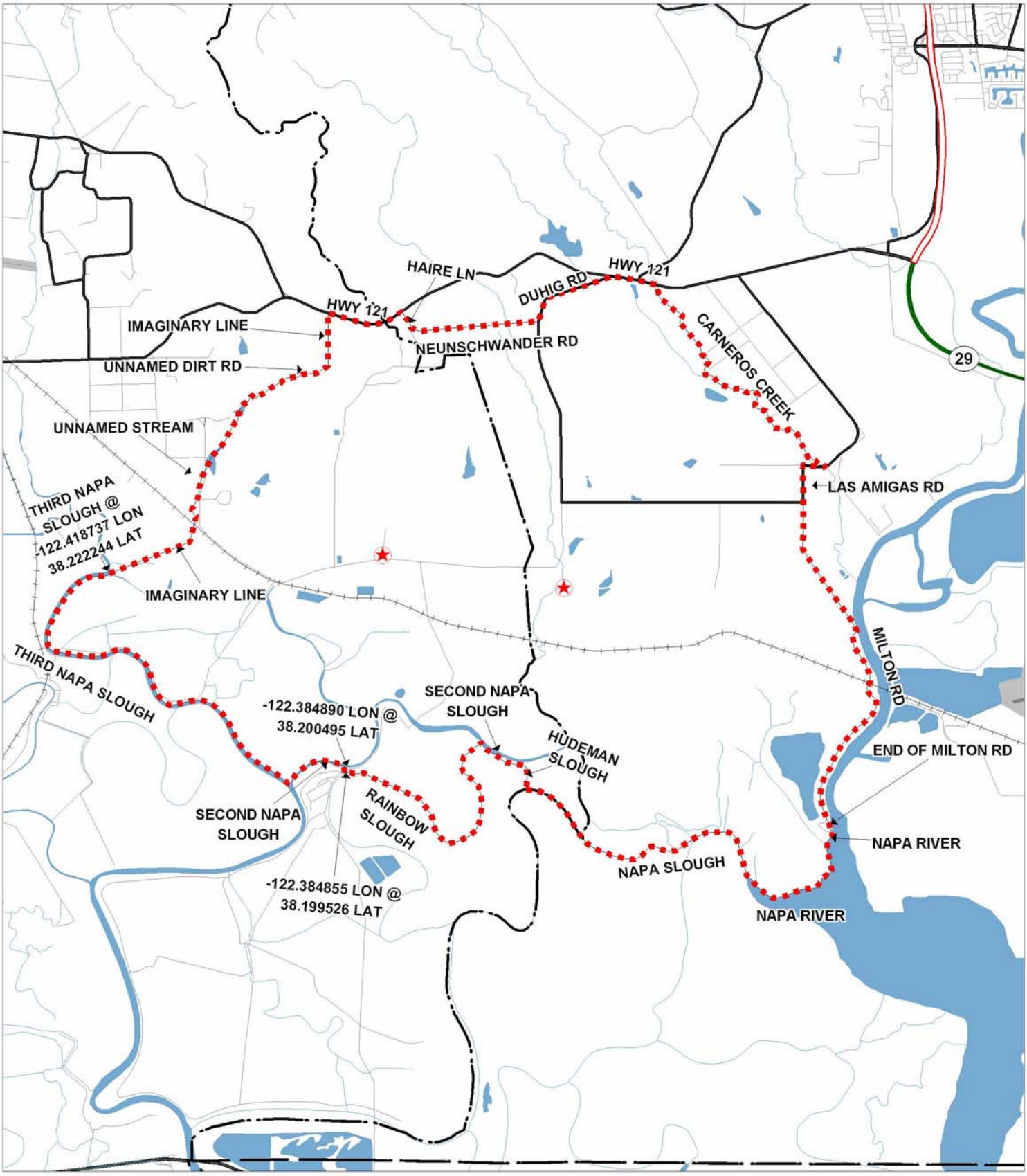

cdfa

FIND SITE

QUARANTINE BOUNDARY (19 SQ MILES)