



California Agricultural Resource Directory 2010–2011





What Can Californians Do About Invasive Species?

Do you farm? Fish? Hike, bike, boat, camp? Garden? Ride horses? Swim, ski, surf, sightsee or birdwatch? Californians resoundingly reply “Yes”—and they do it all without leaving the state. Californians know their home is among the most beautiful and varied places on earth. Its wild ocean beaches, its flowery mountain meadows, its streams and lakes, its rich farmland and unmatched variety of specialty crops—these treasures are in our keeping, the heritage we guard for posterity.

Unfortunately, the same attractions that make California so desirable to us are equally inviting to many invasive species—plants, insects, mollusks, diseases. More arrive every day, courtesy of growing international travel and transport and the disruptions caused by climate change.

Our best response to this influx varies from one species to another, although prevention is always the best approach. When prevention fails, the most effective (and usually the cheapest) way to handle it is prompt action to control and—if possible—eradicate while the problem is still small and localized. Some species quickly become so widespread that ongoing control measures are necessary.

You can help. If you travel, don’t bring back food, animals, plants or other articles that might be or might harbor an invasive species. If you see a situation that might lead to a new infestation, point it out. Prevent it. California deserves no less from those who call this unmatched destination “home.”

On the Cover

Truckee Inspection Station. The border stations are the first line of defense in our pest exclusion efforts. However, once a pest or disease is detected, then the department must work to eradicate or control the infestation. The Truckee Inspection Station (pictured on the cover and above) works with private and commercial motorists to keep unwanted pests and diseases out of the Golden State.

From 2008 to 2010, the 16 agricultural border inspection stations rejected nearly 121,000 lots of plant materials in violation of state or federal quarantine laws. Of these interceptions, inspectors found and submitted approximately 20,500 specimens to the department’s lab for identification. From those interceptions, more than 5,700 were exotic invasive species capable of causing serious damage.

In much the same way our state’s firefighters protect people and property, our border stations and staff protect California’s food supply from “bio-fires” that can erupt if invasive species are not intercepted.



Asian longhorned beetle.

Tunnels through hardwoods, killing timber, nursery stock, shade trees and others.



Plum pox. A devastating viral disease of stone fruit that can ruin its marketability by causing bitterness and deformities. Tree destruction is the only eradication option.



* **Zebra mussel.** Clogs water systems and crowds out natives; especially prolific—one female can release up to 1 million eggs.



* **Mediterranean fruit fly.**

Lays its eggs inside fruit and the emerging larvae tunnel through its pulp, rendering it unmarketable.



* **Japanese dodder.**

Aggressive, parasitic plant that can completely engulf and kill host crops, ornamental trees and plants.

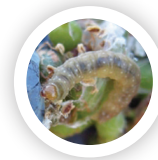

* **European grapevine moth.**

Larvae of multiple generations feed primarily on grapes and their flowers, exposing clusters to rot and disease.

* Currently found in California.



California Agricultural Resource Directory 2010–2011

Protecting Our Heritage

Involving the Public in Invasive Species Efforts

Sustaining Agriculture through Innovation

Using Technology to Solve the Challenges of Our Time

Ag Vision

Grassroots Efforts for a Thriving and Sustainable Agricultural Future

Foreword by

A.G. Kawamura, Secretary, California Department of Food and Agriculture

Published by

California Department of Food and Agriculture

Governor

Arnold Schwarzenegger

California Department of Food and Agriculture

A.G. Kawamura, Secretary
A.J. Yates, Senior Advisor
Greg Aghazarian, Deputy Secretary
Nathan Dechoretz, Deputy Secretary
David Pegos, Deputy Secretary
John Hewitt, General Counsel
Tammy Hernandez, Principal Assistant to the Secretary

Directors

Christopher Cruz, Agency Information Officer,
Information Technology Services
Rebecca Desmond, Acting Director, Fairs
and Expositions
Joshua Eddy, Executive Director, California State
Board of Food and Agriculture
Janet Glaholt, Director, Administrative Services
Robert Leavitt, Director, Plant Health and Pest
Prevention Services
Steve Lyle, Director, Public Affairs
Kristin Macey, Director, Measurement Standards
Kevin Masuhara, Director, Marketing Services
Ed Williams, County/State Liaison
Dr. Annette Whiteford, Director, Animal Health and
Food Safety Services and State Veterinarian
Bob Wynn, Statewide Coordinator, Pierce's
Disease Control Program
Vacant, Director, Inspection Services

California Agricultural Statistics Service

Vic Tolomeo, Director
Sarah Hoffman, Deputy Director
Kelly Krug, Deputy Director

Agricultural Export Statistics

UC Davis, Agricultural Issues Center
USDA, Federal-State Market Improvement Program

Editor

April Geary Izumi

Contributors and Researchers

Ben Blomendahl, Aaron Cosgrove, Karen Dapper,
Sarah DeVandry, Gurjit Dhillon, Joshua Eddy, Doug Flohr,
Stephanie Holm, Robert Jeutong, Ben Kardokus,
Brian Kugel, Trisha LeBron, Jodi Letterman, Sanford Lim,
Bob Losa, John McDonnell, Karen Olmstead,
Josilyn Preskar, Lena Schwedler, Geoffrey Sechter,
Lu Tang, Jennifer Travis, Jennifer Van Court, Jay Van Rein,
Cordia Weems

Production Assistance

Sarah Her, Cristina Arrizon

Printed with Permission

Page 11 and inside back cover: Dan Rudolph,
Truckee Inspection Station Manager
Page 13: Al Montna, Montna Farms

Photo Acknowledgments

Page 9 © Scott Bauer, USDA Agricultural Research
Service, Bugwood.org
Page 10 © M. Bové, M. Garnier
Page 11 © Robert Vidéki, Doronicum Kft., Bugwood.org
Page 11 © L.L. Berry, Bugwood.org
Page 12 © Jay Van Rein
Page 13 © Paolo Vescia
Page 88 © C.G. Panagopoulos, Agricultural University,
Bugwood.org
Page 95 © John Ruter, University of Georgia, Bugwood.org
Page 125 and back cover © Ed Williams
Inside back cover © David Cappaert, Michigan
State University, Bugwood.org

Custom Photography

Henry Khoo, A.P.A.

Design

Visual Communication
HareLine Graphics, Inc.

Printing Services

Graphic Focus

California Agricultural Resource Directory 2010–2011

California Department of Food and Agriculture
Office of Public Affairs
1220 N Street
Sacramento, CA 95814
Phone (916) 654-0462; Fax (916) 657-4240
All rights reserved. Printed in the U.S.A. 2010.



TABLE OF CONTENTS

Foreword	5
California Department of Food and Agriculture Executive Team, 2010	7
Protecting Our Heritage	9
Sustaining Agriculture through Innovation	13
Ag Vision	15
Agricultural Statistical Review	17
Farm Facts	18
Land Values/Cash Rents	18
Leading Counties	18
Top Commodities	20
Weather Highlights for 2009	20
Global Marketplace	22
County Statistical Data	32
Notes to the Agricultural Commissioners' Data	33
California Timber Industry	33
County Agricultural Commissioners' Reports	33
Field Crops	40
Floriculture	62
Fruit and Nut Crops	67
Grape Crush	88
Grape Crush Report Overview	88
Summary of Grape Tonnages and Prices	88
Leading Grape Varieties and Districts	89
Livestock and Dairy	93
Vegetable and Melon Crops	114
California Agricultural Exports	124
Methodology	125
California Agricultural Directory	135
California Department of Food and Agriculture	136
Agricultural Publications	141
California Marketing Programs	142
California Agricultural Organizations	144
California Fair Network	152
California Agricultural Commissioners and Sealers of Weights & Measures	155
Certified Farmers' Market Associations	157
County Farm Bureaus	159
Farm Labor Organizations	161
National Agricultural Organizations	162
Selected Government Agencies	166
State Departments of Food and Agriculture	168
University Agricultural Programs	170
Water and Natural Resources	174
USDA-NASS, California Field Office Request Form	175

LIST OF TABLES

California's Gross Cash Receipts, 2009.....	17	Tree Nut Acreage, Production and Value, 2000–2009.....	86
Milk Cash Receipts, 2000–2009.....	18	Raisin Production and Average Grower Return, 2000–2009.....	87
Almond Cash Receipts, 2000–2009.....	18	Leading Varieties Crushed.....	89
Grape Cash Receipts, 2000–2009.....	18	Grape Crush Tonnage and Price, 1988–2009.....	89
California's Top 20 Commodities, 2007–2009.....	19	Grape Crush Totals by Type and Variety, 2008–2009.....	90
California's Top 10 Agricultural Counties.....	19	Grape Variety Synonyms.....	92
Top 5 Agricultural States in Cash Receipts, 2009.....	20	Bee Colonies, Honey Production and Value, 2000–2009.....	95
Crop and Livestock Commodities in which California Leads the Nation.....	20	California Livestock, Dairy, Poultry and Apiary Cash Income, 2008–2009.....	95
California's Top 20 Agricultural Exports, 2007–2009.....	22	Milk Cows and Production by State, 2009.....	96
California's Top 10 Agricultural Export Markets, 2009.....	22	Milk Cows, Dairies and Cows per Dairy by County and Region, 2008–2009.....	97
Cash Income by Commodity Groups, 2007–2009.....	23	Commercial Milk Production by County and Month, 2009.....	98
Farm Income Indicators, 2005–2009.....	24	Beef Cow Operations and Inventory by Size Groups, 2000–2009.....	100
Commodity Rank, Acreage, Production, Value and Leading Producing Counties, 2009.....	25	Cattle Operations and Inventory by Size Groups, 2000–2009.....	100
Unit Conversion Factors (as used in this publication).....	27	Cattle and Calves Average Prices Received, 2000–2009.....	101
Commodity Rank, Value and Leading Producing Counties, 2009.....	28	Cattle and Calves Marketed from Feedlots, 2000–2009.....	101
Number of Farms and Land in Farms; by Economic Sales Class, 2000–2009.....	28	Cattle and Calves Slaughtered Under Federal and State Inspections, 2000–2009.....	102
County Rank, Total Value of Production and Leading Commodities, 2009.....	29	Average Live Weights of Cattle and Calves Slaughtered Under Federal and State Inspections, 2000–2009.....	102
Seasonal Rainfall with Comparisons to Normal, 2008–2010.....	30	Cattle by Class as of January 1, 2001–2010.....	103
California's Fruit and Vegetable Crop Seasons.....	31	Cattle Inventory, Supply and Disposition, 2000–2009.....	103
Highlights of County Ranks and State Totals, 2009.....	32	Manufactured Dairy Products, 2004–2009.....	104
California's Leading Timber Counties, 2009.....	33	Milk Cow Average Prices Received, 2000–2009.....	104
County Rank by Gross Value of Agricultural Production, 2008–2010.....	34	Milk Cows, Milk Production and Value, 2000–2009.....	105
Leading Commodities for Gross Value of Agricultural Production by County, 2009.....	35	Milk Cow Operations and Inventory by Size Groups, 2000–2009.....	105
Commodity Rank and Leading Counties by Gross Value of Agricultural Production, 2009.....	39	Grazing Fee Annual Average Rates, 2000–2009.....	106
Field Crop Acreage, Production and Value, 2000–2009.....	42	Layers and Egg Production, 2008–2009.....	106
Field Crop Monthly Average Prices Received, 2000–2009.....	48	Egg Production and Value, 2000–2009.....	106
Barley Acreage, Yield and Production by County, 2008–2009.....	50	Goats by Class as of January 1, 2005–2010.....	107
Dry Edible Bean Acreage, Yield and Production by County, 2008–2009.....	51	Turkey Production and Value, 2000–2009.....	107
Corn for Grain Acreage, Yield and Production by County, 2008–2009.....	52	Hogs and Pigs by Class as of December 1, 2000–2009.....	107
Corn for Silage Acreage, Yield and Production by County, 2008–2009.....	53	Sows Farrowed and Pig Crop, 2000–2009.....	108
American Pima Cotton Acreage, Yield and Production by County, 2008–2009.....	54	Hogs and Pigs Inventory, Supply and Disposition, 2000–2009.....	108
Upland Cotton Acreage, Yield and Production by County, 2008–2009.....	55	Hogs and Pigs Slaughtered Under Federal and State Inspections, 2000–2009.....	108
Oat Acreage, Yield and Production by County, 2008–2009.....	56	Average Weights of Hogs and Pigs Slaughtered Under Federal and State Inspections, 2000–2009.....	109
Rice Acreage, Yield and Production by County, 2008–2009.....	57	Sheep and Lambs by Class as of January 1, 2000–2010.....	109
Sorghum for Grain Acreage, Yield and Production by County, 2007–2008.....	58	Sheep and Lambs Shorn, Wool Production and Value, 2000–2009.....	109
Sugar Beet Acreage, Yield and Production by County, 2008–2009.....	59	Sheep and Lambs Inventory, Supply and Disposition, 2000–2009.....	110
All Wheat Acreage, Yield and Production by County, 2008.....	60	Sheep and Lambs Average Prices Received, 2000–2009.....	110
Durum and Winter Wheat Acreage, Yield and Production by County, 2009.....	61	Livestock Production and Income, 2000–2009.....	111
Floriculture Production and Value for Operations with \$100,000+ Sales, 2009.....	63	Cattle Inventory by Class and County, January 1, 2009–2010.....	112
Floriculture Production and Value for Operations with \$100,000+ Sales, 2008.....	65	Vegetable and Melon Acreage, Production and Value, 2000–2009.....	115
Berry Acreage, Production and Value, 2000–2009.....	68	Processing Vegetable Acreage, Production and Value, 2000–2009.....	121
Strawberry Monthly and Season Average Prices Received, 2000–2009.....	68	Processing Tomatoes by County, 2009.....	121
Citrus Acreage, Production and Value, 2000–2009.....	69	Vegetable and Melon Monthly Average Prices Received, 2000–2009.....	122
Citrus Sales by Utilization and Value Per Carton, 2000–2009.....	70	Commodity Export Values and Rankings, 2007–2009.....	126
Citrus Monthly and Season Average Prices Received, 2000–2009.....	71	California Share of U.S. Agricultural Exports, 2008–2009.....	127
Drying Ratio—Tons of Green Fruit Required to Produce One Dried Ton, 2000–2009.....	73	Major California Agricultural Exports to the Top 15 Destinations, 2008–2009.....	128
Non-Citrus Fruit Acreage, Production and Value, 2000–2009.....	74	Major California Agricultural Exports to the European Union, 2008–2009.....	131
Non-Citrus Fruit Utilized Production and Average Grower Return, 2000–2009.....	78	Major Destinations for California Agricultural Exports, 2008–2009.....	132
Non-Citrus Fruit Unutilized Production, 2000–2009.....	85	Ratio of California Farm Quantity Exported to Farm Quantity Produced, 2008–2009.....	134



FOREWORD

By A.G. Kawamura, Secretary
California Department
of Food and Agriculture

In my lifetime—and especially during my seven years serving Californians and Governor Schwarzenegger as the secretary of food and agriculture—I have watched our industry lead the world in progressive cultural practices, marketing concepts and value-added innovations. All of these efforts have helped to make California agriculture more competitive in the marketplace. However, the need for predictable water and labor supplies, a balanced regulatory environment and an active pest and disease prevention, detection and eradication system are critical for success in the years ahead.

This year's California Agricultural Resource Directory focuses on efforts by the department, State Board of Food and Agriculture and stakeholder groups to create clear goals and strategies for a sustainable future. This process is the California Agricultural Vision for 2030; also known as Ag Vision.

continued next page



The initial Ag Vision framework is a set of strategic goals to safeguard California's agricultural and environmental heritage. Included among these goals is the urgent need to build a strong coalition of diverse stakeholder groups and governmental agencies aimed at coordinating cost-effective and environmentally sound ways of preventing harm from invasive species.

In February 2009, we came together to form the Invasive Species Council of California. Using open dialogue and relying on sensible science to determine the best courses of action, our mission is to restore, protect and enhance the environment, and to ensure public health, environmental quality and economic vitality. Invasive species pose a persistent and pervasive threat to that mission.

Invasive species threaten the state's agricultural lands, natural environment, state and national parks, waterways and urban landscapes. This is why six state agency secretaries are members of the council. Agencies represented are the California Department of Food and Agriculture; California Natural Resources Agency; California Environmental Protection Agency; California Business, Transportation and Housing Agency; California Health and Human Services Agency; and the California Emergency Management Agency.

Advising the Invasive Species Council of California is its advisory committee. The committee is comprised of experts representing more than 20 organizations spanning such broad interests as the University of California Cooperative Extension, California Farm Bureau Federation and county agricultural commissioners to the Sierra Club, National Marine Fisheries Service and the Nature Conservancy. Charged with making recommendations to prioritize an Invasive Species Action Plan—a statewide plan for dealing with unwanted species—the committee will help to promote a consistent approach to invasive species at the state level and enhance regional collaboration and inter-state efforts. Education and cooperation are key components to an effective strategy.

As you read the articles in this directory, you will see the tremendous amount of work underway to protect agriculture into the 21st century; whether from an onslaught of pests and diseases that threatens our food supply, environment and public health, or the need to address water security and better access to healthy foods for all Californians.

I have hope for great progress. With so many thoughtful and concerned individuals and organizations committed to this effort, I see some vibrant and dynamic recommendations coming forward from Ag Vision and the Invasive Species Council and Invasive Species Advisory Committee. An important step is for everyone to remain actively engaged in this process. California agriculture must have a clear consensus on where it wants to go. Then, we must understand who can help us to get there. Strategic outreach and collaboration with non-agricultural partners can be of great benefit; because, in the end, all Californians have a stake in the food and necessities of life that come from agriculture.

Working together, I believe we can create solutions from the land for a better California. Thank you for doing your part in creating and implementing a sustainable systems approach for our collective future.

Finally, it has been one of the greatest joys in my life to serve as secretary and to serve the people of our great state. I will take away from this experience great memories and satisfaction for the accomplishments of this administration in ensuring that agriculture in California is stronger and better positioned to succeed in the coming years. Most of all, I want to say what a pleasure it has been to get to know and work with all the many people in our state who have made California agriculture the envy of the entire world.



CALIFORNIA DEPARTMENT OF FOOD AND AGRICULTURE EXECUTIVE TEAM, 2010

Members of the department's executive team work in partnership with industry, academia and government to adapt public policy to a rapidly changing and innovative industry – California agriculture. They seek to protect and promote the abundant products of this vigorous and vital sector of our economy.

Pictured front row (from left):

Greg Aghazarian, Deputy Secretary for Legislation
David Pegos, Deputy Secretary for Communications and External Affairs
Bob Wynn, Statewide Coordinator, Pierce's Disease Control Program
Janet Glaholt, Director, Administrative Services

Second row (from left):

Carla Sanchez, Legislative Manager
Dr. Annette Whiteford, Director, Animal Health and Food Safety Services, State Veterinarian
A.G. Kawamura, Secretary
Richard Breitmeyer, DVM, State Veterinarian (1993 to 2010)
Nathan Dechoretz, Deputy Secretary for Administration and Finance
A.J. Yates, Senior Advisor

Back row (from left):

Carol Tate, Administrative Assistant
Joshua Eddy, Executive Director, California State Board of Food and Agriculture
Christopher Cruz, Agency Information Officer, Information Technology Services
Nirmal Saini, Branch Chief, Center for Analytical Chemistry
Asif Maan, Branch Chief, Feed, Fertilizer, Livestock Drugs and Egg Regulatory Services
Steve Lyle, Director, Public Affairs
Kevin Masuhara, Director, Marketing Services
Robert Leavitt, Director, Plant Health and Pest Prevention Services

Kristin Macey, Director, Measurement Standards
Rick Jensen, Branch Chief, Inspection and Compliance
Tammy Hernandez, Principal Assistant to the Secretary

Not pictured:

John Hewitt, General Counsel
Mike Treacy, Director, Fairs and Expositions
Ed Williams, County/State Liaison

In memoriam:

Will Brown, Undersecretary, October 2008–September 2010
David Nunenkamp, Deputy Secretary for Legislation, December 2003–June 2006

We wish to extend our thanks to all the dedicated employees of the California Department of Food and Agriculture, as well as California's county agricultural commissioners, and the men and women who work diligently in agriculture to provide the abundance and quality that have become a hallmark of our industry.



California is a land of unmatched beauty, scenic wonders and agricultural abundance. Yet, we are always challenged by forces, both natural and man-made, that can mar these iconic qualities of our great state. Forces such as invasive species threaten to disrupt and damage our ecology, which in turn will have devastating effects on all of us. For this reason, we have created both a high-level government council on invasive species and an advisory committee. The following articles will provide you with an overview of these efforts. For more information visit www.iscc.ca.gov.

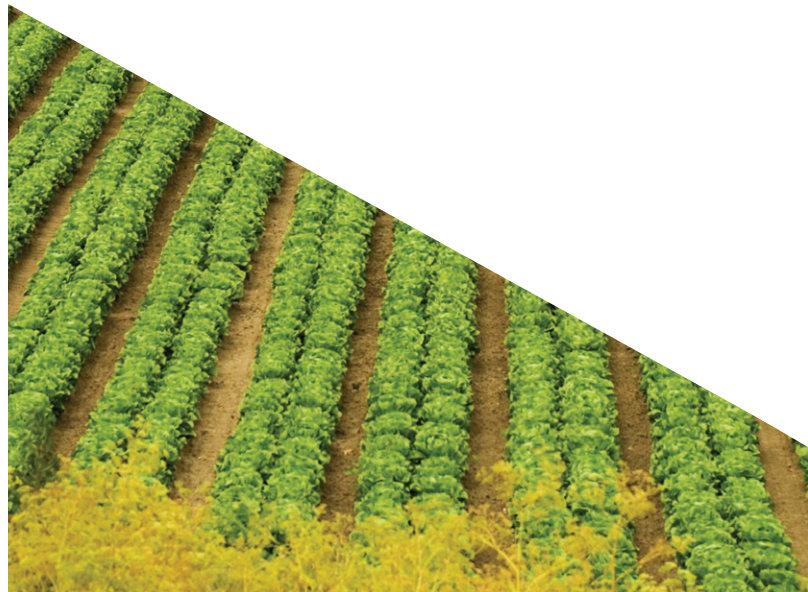

Protecting Our Heritage:

Involving the Public in Invasive Species Efforts

We live in an age of \$49 flights, overnight deliveries and international shopping at the click of a mouse. People and stuff are moving around the globe faster and more frequently than ever in our history. These advancements certainly enhance our society, but what are the risks involved in moving so much, so fast?

One cost that seems to be rising on pace with globalization is the cost of dealing with invasive species. Sure, growers have to deal with insect pests and ranchers have to thwart livestock diseases, but is that all there is to the equation?

Of course not. And that's where the California Invasive Species Advisory Committee (CISAC) comes into the picture. This committee advises the Invasive Species Council of California (ISCC), which is led by California's secretary of agriculture and includes the appointed leaders of the California Natural Resources Agency; California Environmental Protection Agency; California Business, Transportation and Housing Agency; California Health and Human Services Agency; and California Emergency Management Agency. That list alone should indicate pretty clearly that the impacts of invasive species are felt far beyond the fences of our state's farms and ranches.

The council was formed in February 2009 and represents the highest level of leadership and authority in state government regarding invasive species. The advisory committee is made up of stakeholders and is designed to take input from local, federal and tribal governments as well as environmental organizations, academic and scientific institutions, affected industry sectors, impacted landowners and concerned citizens. The committee and council dedicated their initial efforts to developing a "California Invasive Species List." Next steps include working from that list to develop and implement an Invasive Species Strategic Framework and related documents that will serve as a roadmap for prevention activities as well as response plans when invasive species are detected.

It's a long-term project, to be sure, but it has begun in earnest and is already bearing fruit. The council and committee have produced a video and published a booklet and poster that are designed to spread the word about invasive species and our collective responsibility in preventing their

By Jay Van Rein

GYPHY MOTH

Lymantria dispar

High populations defoliate oak, aspen and other trees; successive years of defoliation may result in tree mortality.





HUANGLONGBING

Candidatus liberibacter

Citrus disease spread by the Asian citrus psyllid; causes leaf yellowing, misshapen/bitter fruit, and kills the tree.

introduction to our state. One thing that all involved can agree on is that the public's help is urgently needed to deal with the waves of invasive species already rolling up on California's shores.

Zea Sonnabend, a CISAC member and policy specialist with California Certified Organic Farmers, points out that it's not a one-size-fits-all situation: "Some of the species are really significant in that they can harm wild plants as well as our crop plants, or cross a lot of different crop species, whereas others are very limited in scope as to what they're affecting."

Doug Johnson, CISAC chair and executive director of the nonprofit California Invasive Plant Council, explains: "'Invasive species' is a pretty specific term and it is misinterpreted frequently. There are two factors that define an invasive species: one, it's not from here, so somebody has brought it actively to California, particularly from another continent, either by accident or on purpose; and two, an invasive species is a non-native species that has an impact here—that has a cost to us through the environment or the economy."

The most predictable and quantifiable costs of invasive species happen in agriculture, where farmers can easily track the costs of quarantines and impacts on crop yields and quality. However, invasive species are a problem that requires a dynamic response, not only by farmers and public servants, but also by stakeholders and the general public. But how aware are Californians that invasives are a problem, let alone what to do about it?

Advisory committee member Andrea Fox, legislative policy analyst for the California Farm Bureau Federation, says: "It is important for farmers and environmentalists to work together on the invasive species problem. Because it's not just a farm problem, it's a problem for all Californians. It impacts our beautiful natural landscape; it impacts the food and fiber that we depend upon to survive.

"We have become very accustomed to beautiful fruits and vegetables and agricultural products... We have become very accustomed to beautiful park lands and beautiful landscapes... I'm sure if you ask a Californian if they wanted to maintain those, their answer would be yes, yes."

CISAC member Joe DiTomaso, a UC Davis cooperative extension specialist in weed control, has seen progress in terms of public awareness. "In the past 15 years, the awareness of invasive plants has increased tremendously. We still have a long way to go, but it's been a tremendous amount of recognition on the issues related to invasive plants through legislators, land managers and even in some aspects of the general public. Invasive species can impact their lives tremendously today, but will impact the lives of their children and their grandchildren even more so in the future if we don't do anything about it."

Officials working in the arena of invasive species are unanimous that the public's help is needed, just as they are in agreement that the public is a significant source of the problem.

"I'm not against suburbanization at all," says Kristina Shierenbeck, CISAC member and professor of botany at CSU Chico. "I think that it's part of what

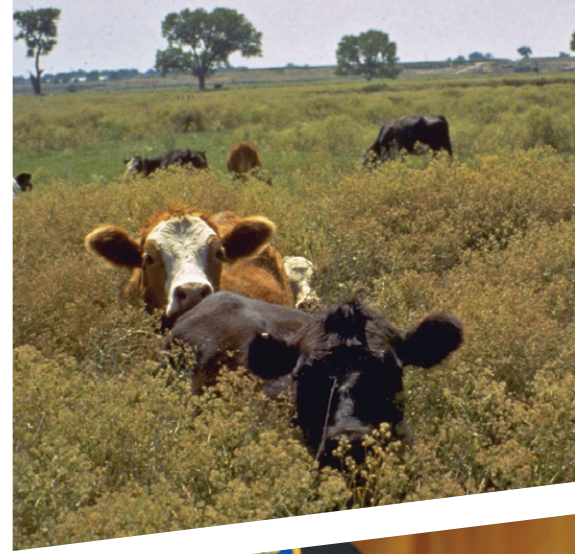

we do as humans. But we need to realize that everything we do has an impact and that we need to mitigate those impacts. We're in California because we love this place, most of us, and we want to conserve its beauty, and part of that requires the responsibility of each citizen to do their part."

"As we continue to develop our society, we move more," echoes fellow advisory committee member Ricardo De Leon, who serves as microbiology unit manager for the Metropolitan Water District. "We go to more places, we travel, we like to have a lot of different activities and the risk of moving invasive species increases with that."

When it comes to invasive species, CISAC member and Sierra Club volunteer Victoria Brandon says it's not merely a matter of the government telling people that they have to comply with certain rules or refrain from certain activities. "People do not want to be told what to do and what to think. They want their views and their concerns to be part of the dialogue," she offers. "So we're trying, on our committee, to develop ways in which we can foster dialogue as... the core of our educational outreach."

So what can we do, as an agricultural industry, as public servants, as volunteers with an interest in preventing invasive species from damaging our state? "Act locally" is one popular theme, as advisory committee member David Pattison points out. As part of his work on the board of the California Association of Pest Control Advisors, Pattison was involved in a project that put plant pathologists in elementary classrooms, and the results were fantastic.

"A few years ago we started an outreach program with third, fourth and fifth graders where we went into the classroom and spoke about pesticide- and food-related issues, and I think that's an incredibly effective means of outreach," Pattison said. Any time you can get kids thinking and talking about where their food comes from, and how their own activities can affect the safety of their food supply and the protection of their environment, you're on the right track.

Committee member John Randall, who works as the associate science director for the Nature Conservancy, advises that the public needs to be encouraged that they can make a difference, even in the face of a seemingly huge task. "When people learn about the problem, they learn how widespread it is and how multifaceted it is, they can become discouraged and



photos, clockwise from top left:

Hydrilla: An invasive, non-native, water plant. It reduces water storage and movement, damages fish and wildlife habitat. First found in California in 1974, it has been successfully eradicated 22 times and several other eradication efforts are ongoing.

Yellow star thistle: A plant that likely arrived in California in the mid-1800s. It currently infests more than 12 million acres and pressures 48 threatened and endangered plant and animal species. It is one of California's worst noxious weeds infesting rangeland, pastures, hay fields, orchards and other disturbed areas. Program activities are focused on slowing the spread and minimizing its impacts.

Border inspection: Dan Rudolph, station manager of the Truckee Inspection Station, finds a wood boring pest inside a load of firewood.

First Lady Maria Shriver and CDFA Secretary A.G. Kawamura gathered with friends and supporters at the WE Garden, planted on the grounds of the state Capitol to educate and inspire Californians about the important lessons that gardens can teach to students, children and people of all ages—lessons rooted in nutrition, healthy living, agriculture, science, history and service.

think there's not much we can do, but that's not true... We can prevent new invasions fairly simply by addressing the relatively few pathways that invaders use to move into the country and into the state of California.”

And people are getting involved, according to CISAC member Linda Arcularis, a member of the Inyo County Board of Supervisors. “People come in to our county offices all the time and they've picked something or they've gotten something out of their yard, or they've been out walking on a trail... and bring it in to make sure if it's something that we should be concerned about.”

She's working on getting her constituents to take bigger steps, too. “One of the interesting things that have developed in our small county over the last year or so is the whole master gardeners program,” Arcularis says. “We have many people that have taken that course and now are very interested in planting their own gardens and growing their own crops and experimenting with a lot of crops that we haven't even seen in our county.”

With the arrival of the California Invasive Species Advisory Committee, that kind of get-your-hands-dirty education and awareness will be on the increase in the years to come. California's agriculture, environment and habitat are counting on it.

Says CISAC Chair Doug Johnson: “Invasive species are a major environmental problem. In fact, I would say they are probably the biggest environmental problem that most Californians have never heard of.” And, lucky for all of us Californians, that's exactly why he and his fellow CISAC members took this job.



Sustaining Agriculture through Innovation: Using Technology to Solve the Challenges of Our Time

California's farmers and ranchers are at the forefront of agricultural advancement and technology, focusing on innovative and environmentally safe growing methods and management practices. It's no wonder then that California's agricultural community is a leader in the global food chain, producing half of the nation's fruits and vegetables.

These past few years have been particularly challenging for those in agriculture. California is repeatedly inundated with invasive pests and diseases, such as the Asian citrus psyllid and European grapevine moth, which threaten to destroy

crops and challenge our ability to sustain the increasing demand for food in today's global economy. In response to these challenging times, California agriculture continues to achieve a competitive advantage by using best management practices aimed at reducing environmental damage and disease incidence, creating renewable energy sources, recycling agricultural waste products, and using biological methods for reducing pest populations ... just to name a few.

Spurred by scientific and technological innovation, these best management practices

will allow California to remain at the forefront of sustainable farming. Growers and producers throughout the state are working hard to provide the best products for consumers. Here are just a few examples of the many ways in which the men and women in agriculture are harnessing innovation to solve the issues of our day.

Montna Farms—"Growing" Solar

With more than 100 years of farming experience in Sutter County, Montna Farms has a long history of commitment to sustainable agricultural practices. Owner Al Montna is continuing the practice of responsible stewardship, in part by developing a solar project to help minimize the farm's impact on the energy grid.

The system currently provides two-thirds of the 3,500-acre rice farm's energy needs. Not only does the solar project control the farm's energy costs, but it protects the environment by conserving energy during peak power use. "Here at Montna Farms, we are very conservation minded, and we do a lot of conservation enhancements on our properties," says Montna.

Montna Farms has been producing clean power to offset energy use for a little over a year now, with great success. They are so happy with the results that they are initiating a solar project at their rice milling operation in Colusa County. With incentives becoming more attractive and technology getting better by the minute, the ability to harness green energy is becoming a reality, rather than a dream.



By Josilyn Preskar

Drake Enterprises—It's All About the Soil

Growing more than 850 acres of avocados and 250 acres of grape vineyards in the Riverside and San Diego counties, Ben Drake, owner of Drake Enterprises, is known for his leadership and farming practices. With 30 years of farming experience, Drake has always been at the forefront when it comes to best management practices.

For example, Drake puts recyclables to good use, such as working with waste management companies and turning some of the bio-solids into compost for the vineyards. "By composting, I'm putting the carbon back into the soil where it belongs, thus improving the water holding capacity, nutrient level and soil structure." Using these composting measures not only cuts down on applying nitrogen phosphates in the vineyards, but also helps with soil retention and water moisture.

Another example of an innovative tool in the field is called Adcon. This tool provides updated information every 15 minutes on soil moisture in the vineyards, allowing Drake to know when to apply water and when to put stress on the vine to improve fruit quality. The Adcon uses telemetry, which sends a radio frequency from the field to a gateway, which then transmits to the Internet; this information can be accessed from any computer. This valuable tool can also be used for degree days, which help with insect modeling. Using this tool allows one to know exactly when certain pests should be coming out and when to treat for those insects.



These innovative farming operations are clear examples that wise investments in agriculture are producing results. A healthy agricultural sector is essential for providing the ever-growing demand for food worldwide. Growers and producers in this state will always

continue to find new ways to meet this demand using the best practices available, but it's also up to us as consumers to support our growers and encourage our leaders to continue investments in agriculture... for the health and prosperity of all.



AG VISION:

Grassroots Efforts for a Thriving and Sustainable Agricultural Future

Over the last two years, the California State Board of Food and Agriculture has been working on the California Agricultural Vision (Ag Vision)—a process to create a strategic plan for the future of the state’s agriculture and food system. This effort is being motivated by the rapidly growing list of challenges facing agriculture, from regulations and water supplies to urbanization and climate change.

What makes this process so encouraging for the future sustainability of agriculture in California is the diversity of individuals and organizations participating: farmers and ranchers, conservationists and environmentalists, local and organic advocates, as well as labor and food access representatives.

As this crucial process moves forward, several key questions have arisen. Can diverse groups work together to find solutions? Will Ag Vision result in deliverables? As the participants work collaboratively to answer these questions, California agriculture remains committed to the process.

“It is the dialogue that matters,” said Luawanna Hallstrom, chair of the state board’s Ag Vision committee. “Discussions are beginning between stakeholder groups that have never occurred before, building trust and understanding.”

To help continue the momentum, the California State Board of Food and Agriculture is working with

American Farmland Trust to maintain a stakeholder working group, the Ag Vision advisory committee, which will begin the necessary groundwork for policy action. This advisory committee includes 17 stakeholders representing agriculture, environment, nutrition, local/organic and conservation groups. This committee will make recommendations to the state board in late 2010 regarding various aspects of agricultural policy.

“The Ag Vision process will not only recommend key policy changes needed to ensure a viable California agricultural economy into the future, but has also led to new partnerships that are already working together,” said Ralph Grossi, Marindale Ranch and co-chair of the Ag Vision advisory committee.

One such partnership, highlighted by the increased demand on food banks throughout the Central Valley, allows California farmers to join with food banks to encourage increased donations of agricultural products. Sue Sigler, executive director of the California Association of Food Banks explains: “Awareness of various food donation options among farmers has been very low, by working with the state board and providing outreach to farmers we hope to double contributions over the next three years.” Sigler is a member of the Ag Vision advisory committee and will serve as an advocate for policy options concerning food access.

By Joshua Eddy

Together these stakeholders, acting as one voice, can provide the grassroots effort needed to generate public policy and impact legislation, particularly as organizations across the nation prepare policy platforms for the 2012 federal farm bill.

Through a series of work sessions involving more than 90 leaders from agriculture and other stakeholder groups, seven diverse action priorities have been established:

- Ombudsman for improving regulatory administration
- Workforce and immigration reforms
- Water security for agriculture
- Agricultural lands and natural resources policy
- Better access to healthy foods
- Protection of agriculture and ecosystems from invasive species
- Promotion of agricultural stewardship as a feature of the California “brand”

“The Ag Vision is not a document that will sit on the shelf and gather dust,” said Al Montna, president of the California State Board of Food and Agriculture. “It is a process that will continue with the leadership of agriculture’s various stakeholder groups working together.”

The process that began with so many diverse stakeholder groups in April 2008, under the direction of President Al Montna and Secretary Kawamura, will continue to gain momentum and achieve the vision of “better health and well-being for Californians, a healthier state and world, and thriving communities.”

California AgVision is made possible in part by grants administered by the Columbia Foundation, Clarence E. Heller Charitable Foundation, the S.D. Bechtel, Jr. Foundation, California Agricultural Technology Institute and California State University Agricultural Research Initiative. Special thanks to American Farmland Trust for their continued work.



Agricultural Statistical Review

California agriculture experienced a 9 percent drop in the sales value of its products for 2009. The state's 81,500 farms and ranches received \$34.8 billion for their output last year, down from the all-time high of \$38.4 billion reached during 2008. The state's agricultural sales for 2009 were the third highest recorded, behind only 2008 and 2007.

California's decline in revenue was led by the dairy sector. Dairy producers received \$4.54 billion for their milk production in 2009, down 34 percent from 2008, and down 38 percent from the 2007 record high of \$7.34 billion. Herd size decreased 3 percent from 2008. Milk production from the state's dairy farms decreased 4 percent. Milk prices received by producers continued to fall from \$18.05 in 2007, to \$16.82 in 2008, to \$11.49 per hundred pounds of milk sold in 2009. California produced 20.9 percent of the nation's milk supply last year. Milk prices remained low for the first seven months before beginning to recover.

California remained the No. 1 state in cash farm receipts in 2009, with its \$34.8 billion in revenue representing 12.3 percent of the U.S. total. The state accounted for 16.5 percent of national receipts for crops, and 6.5 percent of the U.S. revenue for livestock and livestock products.

California's agricultural abundance includes more than 400 commodities. The state produces nearly half of U.S.-grown fruits, nuts and vegetables. Across the nation, U.S. consumers regularly purchase several crops produced solely in California.

Notable Increases in Value:

Kiwifruit	79%
Blueberries	46%
Safflower	44%
Plums and Dried Plums	36%
Walnuts	32%
Beans, Dry	26%
Nectarines	24%
Aquaculture	22%
Pecans	20%

Notable Decreases in Value:

Cotton	52%
Hay	44%
Oats	38%
Misc. Fruits and Nuts	38%
Wool	37%
Honey	36%
Avocados	36%
Milk, Wholesale	34%
Other Berries	31%
Olives	31%
Wheat	29%

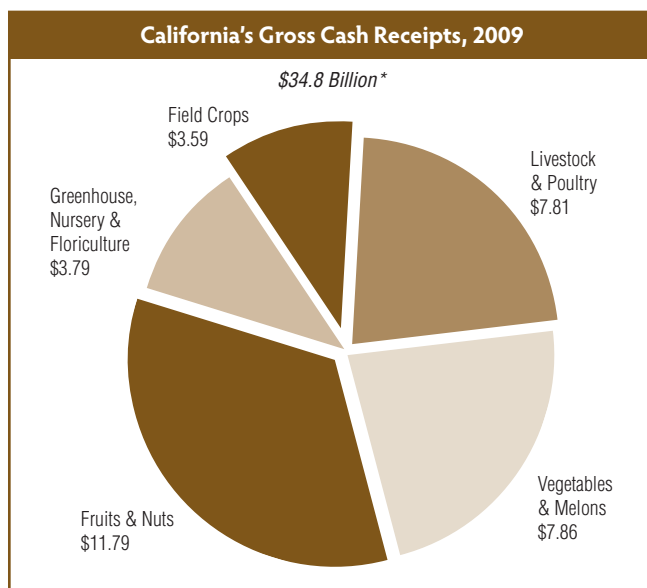

*Totals may not add due to rounding.

Farm Facts

In 2009, 81,500 farms operated in California, less than 4 percent of the national total. More than 23 percent of California farms produced commodity sales totaling \$100,000, compared with 17 percent for the U.S. as a whole. During 2009, California lands devoted to farming and ranching totaled 25.4 million acres, unchanged from 2008. Both the California and U.S. average farm size remained steady from the previous year at 312 and 418 acres, respectively.

Land Values/Cash Rents

In 2009, the average value of farm real estate increased \$160 per acre to \$6,600 per acre. Farm real estate increased over the past year in California, whereas all types of farmland showed modest decreases across the United States. Irrigated cropland valued at \$11,600 per acre and non-irrigated cropland valued at \$3,400 per acre both decreased 6 percent and 5 percent in value from the previous year. All cropland was valued at \$9,480 per acre and decreased \$400 per acre from 2008. Pastureland was valued at \$2,900 per acre for 2009, down 4 percent from the previous year.

Because crop and pasture land values decreased from the previous year, so too did their respective rental rates. Irrigated cropland rental rates were valued at \$350 per acre, a decrease of \$10 per acre from the previous year. Similarly, non-irrigated land rental rates decreased 5 percent to \$56 per acre. All cropland was valued at \$274 per acre. Pastureland was valued at \$14 per acre, a decrease of 7 percent from the previous year.

Leading Counties

California is home to some of the most productive counties in the nation. According to the 2007 Census of Agriculture's ranking of market value of agricultural products sold, nine of the nation's top

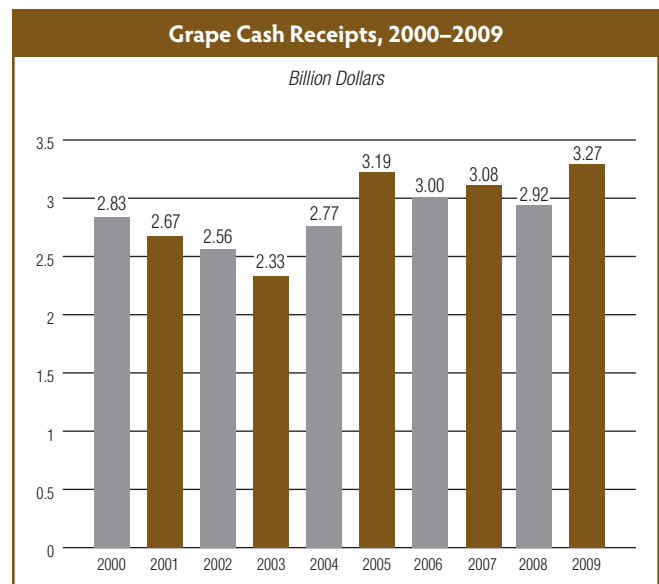
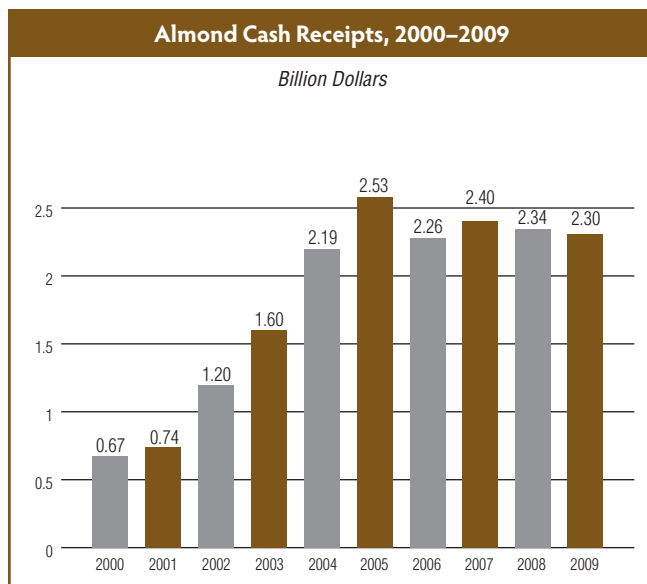
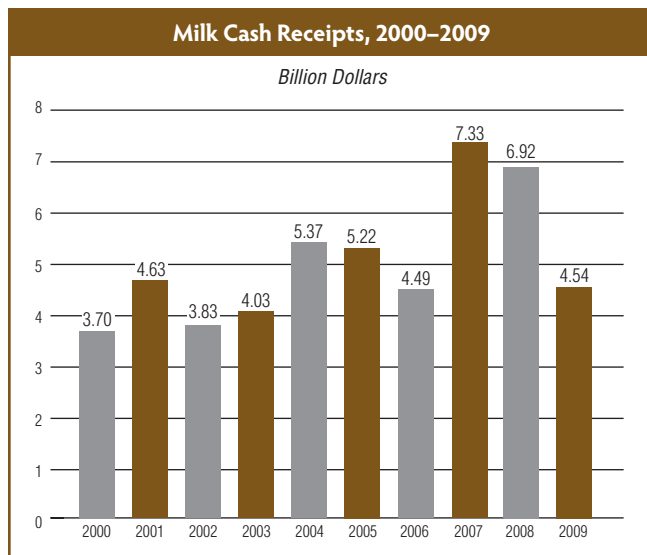

10 producing counties are in California. The sales of these nine counties accounted for 6.6 percent of the nation's total sales value.

California's counties reported a decrease of 8.5 percent in the value of their agricultural production for 2009. Four counties reported agricultural production exceeding \$3 billion each and 13 counties reported a value of production in excess of \$1 billion. Fresno continued as the leading county with an agricultural production value of \$5.37 billion, a decrease of 4.7 percent from the 2008 value. Tulare County was second in value of production with \$4.05 billion,



California's Top 20 Commodities, 2007–2009						
Commodity	Value and Rank					
	—\$1,000—					
	2007		2008		2009	
Milk and Cream	7,336,603	(1)	6,924,121	(1)	4,537,171	(1)
Grapes, All	3,079,870	(2)	2,923,015	(2)	3,267,848	(2)
Nursery Products	2,938,450	(3)	2,726,160	(3)	2,848,500	(3)
Almonds (shelled)	2,401,875	(4)	2,343,200	(4)	2,293,500	(4)
Lettuce, All	1,697,278	(6)	1,580,831	(7)	1,725,799	(5)
Berries, All Strawberries	1,410,652	(7)	1,578,175	(8)	1,725,232	(6)
Cattle and Calves	1,784,101	(5)	1,884,660	(5)	1,676,373	(7)
Tomatoes, All	1,223,435	(9)	1,317,321	(9)	1,509,647	(8)
Flowers and Foliage	1,036,266	(10)	1,060,489	(10)	935,195	(9)
Rice	455,132	(17)	826,143	(11)	928,173	(10)
Hay, Alfalfa and Other	1,405,800	(8)	1,797,032	(6)	927,496	(11)
Walnuts	751,120	(11)	558,080	(17)	738,530	(12)
Broccoli	626,325	(14)	663,319	(13)	698,376	(13)
Chickens, All	713,218	(12)	724,667	(12)	691,518	(14)
Oranges, All	373,077	(19)	558,974	(16)	655,820	(15)
Pistachio	586,560	(15)	569,900	(15)	592,850	(16)
Carrots, All	461,976	(16)	517,663	(18)	499,766	(17)
Lemons	358,402	(20)	479,531	(19)	364,248	(18)
Celery	395,667	(18)	354,979	(21)	349,918	(19)
Peaches	331,840	(23)	294,549	(24)	326,331	(20)

California's Top 10 Agricultural Counties						
County	Total Value and Rank				Leading Commodities	
	—\$1,000—					
	2008		2009			
Fresno	5,644,541	(1.00)	5,372,009	(1.00)	Grapes, Almonds, Poultry, Milk, Tomatoes	
Tulare	5,017,955	(2.00)	4,046,355	(2.00)	Milk, Oranges, Cattle and Calves, Grapes, Alfalfa Hay & Silage	
Monterey	3,826,791	(4.00)	4,033,718	(3.00)	Milk, Grapes, Citrus, Almonds and By-Products, Carrots	
Kern	4,032,830	(3.00)	3,606,356	(4.00)	Leaf and Head Lettuce, Strawberries, Nursery, Broccoli, Grapes	
Merced	2,999,698	(5.00)	2,460,474	(5.00)	Milk, Chickens, Almonds, Cattle and Calves, Potatoes	
Stanislaus	2,473,842	(6.00)	2,310,071	(6.00)	Milk, Almonds, Chickens, Cattle and Calves, Silage	
San Joaquin	2,129,793	(7.00)	2,000,474	(7.00)	Milk, Grapes, Walnuts, Cherries, Almond Meats	
Ventura	1,611,089	(10.00)	1,621,575	(8.00)	Milk, Cotton, Cattle and Calves, Alfalfa, Tomatoes	
San Diego	1,552,103	(11.00)	1,548,124	(9.00)	Cattle, Alfalfa, Wheat, Head and Leaf Lettuce, Broccoli	
Imperial	1,684,522	(9.00)	1,452,970	(10.00)	Strawberries, Nursery Stock, Lemons, Celery, Raspberries	

Source: Summary of California County Agricultural Commissioners' Reports, 2008-2009.

a 19.4 percent decrease from 2008. Monterey had an increase of 5.4 percent in production to \$4.03 billion, moving the county to third in value. Kern's decrease of 10.6 percent dropped their value of agricultural production to \$3.61 billion, fourth in value.

Top Commodities

California's top 20 crop and livestock commodities accounted for more than \$27.2 billion in value for 2009. Eight commodities exceeded \$1 billion in value for 2009. Eleven of the 20 commodities registered an increase in value from the previous year. The same was not true for California's leading commodity, milk and cream, which decreased by more than \$2 billion in value, due to lower production and lower prices. Final grower returns could change the sales value for hay, berries and other commodities, resulting in an updated dollar amount in next year's report.

Top 5 Agricultural States in Cash Receipts, 2009		
State	Rank	Total Value <i>Billion Dollars</i>
California	1	34.8
Iowa	2	21.0
Texas	3	16.6
Nebraska	4	15.3
Illinois	5	14.5

Weather Highlights for 2009

January began with a cool and foggy weather over much of the interior. Earlier in the month some isolated shower activity occurred along the extreme northern coast and across the far northern counties while Southern California was basked in sunny and unseasonably warm weather. This was followed by a warm front passing through the north coast bringing about rain. The latter part of the month going into early February was dominated by unseasonably warm and dry conditions. Early plantings were progressing well from the recent wet weather while winter wheat and grains were growing well due to warm conditions. For the remainder of the month, the state experienced unsettled weather as a series of low pressure systems brought significant rainfall amounts and snow to northern parts of the state.

Even though temperatures across the state were very mild, rainfall continued in the northern two-thirds of the state throughout the first half of March while Southern California remained dry. The remnant of the month was characterized by fluctuations between low-pressure systems, which brought scattered showers and high-pressure systems with milder temperatures.

A series of high-pressure ridges brought clear skies and mild temperatures to California in the month

Crop and Livestock Commodities in which California Leads the Nation			
Almonds	Escarole/Endive	Limes	Plums
Apricots	Figs	Melons, Cantaloupe	Plums, Dried
Artichokes	Flowers, Bulbs	Melons, Honeydew	Pluots
Asparagus	Flowers, Cut	Milk	Pomegranates
Avocados	Flowers, Potted Plants	Milk Goats	Raspberries
Beans, Dry Lima	Garlic	Nectarines	Rice, Sweet
Bedding/Garden Plants	Grapes, Raisins	Nursery, Bedding Plants	Safflower
Broccoli	Grapes, Table	Nursery Crops	Seed, Alfalfa
Brussels Sprouts	Grapes, Wine	Olives	Seed, Bermuda Grass
Cabbage, Chinese	Greens, Mustard	Onions, Dry	Seed, Ladino Clover
Cabbage, F.M.	Hay, Alfalfa	Onions, Green	Seed, Vegetable and Flower
Carrots	Herbs	Parsley	Spinach
Cauliflower	Kale	Peaches, Clingstone	Strawberries
Celery	Kiwifruit	Peaches, Freestone	Tangelos
Chicory	Kumquats	Pears, Bartlett	Tangerines
Cotton, American Pima	Lemons	Peppers, Bell	Tomatoes, Processing
Daikon	Lettuce, Head	Persimmons	Vegetables, Greenhouse
Dates	Lettuce, Leaf	Pigeons and Squabs	Vegetables, Oriental
Eggplant	Lettuce, Romaine	Pistachios	Walnuts
			Wild Rice

California is the sole producer (99 percent or more) of the commodities in **bold**.

of April and mostly throughout the month of May, resulting in above seasonal normal temperatures across the state throughout Memorial Day; however, amid these high pressures were moderate precipitation, gusty winds and cooler temperatures across the state. The heaviest rainfall was focused across the central portion of the state, from the coast to the Sierra Nevada Mountains. High winds throughout much of the Sacramento Valley hampered orchard spraying and bee pollination. A strong offshore flow developed over Southern California, resulting in ideal wildfire conditions along the Santa Barbara region.

June began with some excitements. First, a trough of low pressure slowly moving across the northern part of the state causing unusual cooling and, due to this, some locations in the valley broke previous rainfall records. A series of thunderstorms then aligned across the state to create an unusual event. Brief heavy rain, small-sized hail, and frequent dangerous lightning dominated the sky in the path of these thunderstorms. There were nearly 2,800 lightning strikes recorded on the very first week of the month just in the northern part of the state. Most of California stayed relatively cool during the month of June with temperatures in the valley and foothill locations 10 degrees below normal. By the end of the month, temperatures rose drastically through most of the state. Due to rain, wheat harvest slowed and some fruits were lost to splitting.

A typical weather was observed for the month of July. Strong high pressure settled over the Desert Southwest, resulting in a common summer-time pattern with very hot temperatures observed across most of California. Fire hazard remained high in some areas due to the extremely dry conditions.

The month of August began with strong high pressure over the entire southwestern portion of the United States, including California, bringing very hot weather to the Golden State. An upper level low pressure system then approached the Central California coast resulting in an increased onshore flow, which cooled off many coastal areas as well as the Sacramento-San Joaquin River Delta. This low also sparked a few showers across the mountains, especially across the Northern Sierra Nevada range. It even managed to spread a few sprinkles down to the Northern

Sacramento Valley. Although this pattern continued throughout the month, seasonal weather dominated. Some cotton fields received their last watering and were treated for aphid as more bolls opened.

Southern California remained under the influence of strong high pressure, which brought hotter than normal temperatures to that region at the start of September. The high pressure rebuilt over the entire state as the month progressed as unseasonably hot temperatures were observed towards the end of the month. Rangeland and dry-land pasture forage conditions, already critically dry, continued to deteriorate. Fire danger was high to extreme.

The month of October was dominated by low-pressure systems. Due to these systems, the state saw a significant amount of precipitation and strong winds. Three weeks into the month, rainfall records were noted across central and northern California. Total rainfall amounts varied from 2 to 6 inches in the valley, and 4 to 8 inches in the foothills and higher elevations. Along the coast, rainfall totals were estimated to be 3 to 8 inches. Minor flooding due to heavy rainfall was documented on highways, small streams and creeks. Sustained winds of 25 to 35 mph, with gusts to around 55 mph, were recorded in portions of the Sacramento and Central Valley and along the coast. Gusts over 65 mph were recorded in the higher elevations. Property damage, downed trees and branches were documented. Rainfall interrupted harvest and field preparation in many areas. The wind and rain caused lodging in some rice fields. Rain fell on some stacked alfalfa. Corn plants were pushed over by the wind and rain, but were still harvestable.

High-pressure systems were common over most of California during the month of November. Southern California remained dry except for some spotty coastal drizzle. Towards the end of the month, a cold front moved across the northern portion of the state, spreading rain showers across the valley and snow in the northern mountains.

December started with temperatures across the Sacramento and San Joaquin Valleys falling to record levels. Morning lows in the Northern Sacramento Valley fell to the teens. Snowfall across the Sierra Nevada Mountains was impressive, with more than 2 feet falling at the higher elevations. Southern Cali-

California's Top 20 Agricultural Exports, 2007-2009 ¹					
2009 Rank	Commodity	2007	2008	2009	Percent Change 2009/2008
		-----\$1,000-----			
1	Almonds	1,879	1,899	1,925	1
2	Rice	341	552	877	59
3	Wine	865	910	812	-11
4	Pistachios	364	581	682	17
5	Walnuts	444	491	666	36
6	Dairy and Products	930	1,214	608	-50
7	Table Grapes	558	618	594	-4
8	Tomatoes, Processed	300	490	458	-7
9	Oranges and Products	276	438	419	-4
10	Lettuce	291	338	321	-5
11	Strawberries	261	303	297	-2
12	Raisins	213	300	286	-5
13	Cotton	572	377	253	-33
14	Beef and Products	199	228	205	-10
15	Prunes	175	179	155	-14
16	Lemons	163	168	143	-15
17	Peaches and Nectarines	132	174	124	-29
18	Broccoli	118	120	113	-6
19	Carrots	100	109	100	-8
20	Raspberries	65	85	86	2

¹ See page 126 for complete table and footnotes.

California enjoyed sunny and unseasonably warm weather as abundant sunshine warmed the Southland. Wheat, oats, and barley continue to be planted, although field work was slowed due to rain.

Global Marketplace

California continues to set the pace for the rest of the nation as the country's largest agricultural producer and exporter. In 2009, California's farmers and ranchers exported more than 22 percent of the state's agricultural production for that year. In dollar terms, California's agricultural export statistics reveal that total exports were valued at \$12.4 billion for 2009.

Significantly, California is the only state in the nation to export the following commodities: 100 percent of the almonds, artichokes, dates, dried plums, figs, garlic, kiwifruit, olives, pistachios, raisins and walnuts.

A few of California's agricultural exports experienced dramatic growth in 2009—exports of rice jumped by 59 percent to \$877 million, making that commodity second to almonds as a top export crop. Walnuts, pistachios, fresh tomatoes and spinach also enjoyed export gains over the prior year.

California's Top 10 Agricultural Export Markets, 2009			
Rank	Country	Export Value	Leading Exports
		<i>Millions</i>	
1	Canada	2,557	Lettuce, Strawberries, Wine
2	European Union-27	1,988	Almonds, Wine, Pistachios
3	Japan	1,119	Rice, Almonds, Wine
4	China/Hong Kong	985	Almonds, Pistachios, Walnuts
5	Mexico	551	Dairy and Products, Processed Tomatoes, Walnuts
6	South Korea	347	Oranges, Almonds, Walnuts
7	India	214	Almonds, Cotton, Pistachios
8	United Arab Emirates	213	Almonds, Walnuts, Hay
9	Australia	202	Table Grapes, Rice, Walnuts
10	Taiwan	191	Rice, Table Grapes, Peaches and Nectarines

The top three export destinations for California's agricultural bounty are Canada, the European Union and Japan. These destinations are major agricultural trading partners, representing 46 percent of total value at \$5.7 billion in 2009.

Over the past seven years, California's agricultural exports have realized tremendous growth. Using 2003 as the base year, the state's exports have increased by 66 percent. Clearly, it is the taste and unparalleled quality of California's food and agricultural products that drive this demand worldwide.

Cash Income by Commodity Groups, 2007–2009 ¹

Source of Income	2007	2008	2009	Source of Income	2007	2008	2009
	\$1,000				\$1,000		
FIELD CROPS				NURSERY, GREENHOUSE AND FLORICULTURE			
Barley	8,888	16,543	13,487	TOTAL	3,974,716	3,786,649	3,783,695
Beans, Dry	57,420	48,649	61,232	% of Gross Cash Income	10.2	9.2	10.0
Corn for Grain	80,640	150,428	111,536	VEGETABLE CROPS			
Cotton Lint	580,357	584,054	258,545	Artichokes	58,080	54,683	63,279
Cottonseed	84,483	54,342	45,278	Asparagus	70,180	52,625	52,000
Grain, Sorghum ²	3,887	3,435	—	Beans, Snap, Fresh	48,338	40,499	48,025
Hay, All	795,621	1,546,618	864,163	Broccoli, All	626,325	663,319	698,376
Oats	2,647	8,253	5,076	Cabbage	80,349	75,686	74,070
Oil Crops	25,541	39,823	56,268	Carrots, All	461,976	517,663	499,766
Potatoes (Excl. Sweet)	146,399	189,204	206,307	Cauliflower	200,045	231,789	255,766
Potatoes, Sweet	80,864	132,726	158,549	Celery	395,667	354,979	349,918
Rice	455,132	826,143	928,173	Corn, Sweet	107,072	94,022	111,154
Sugar Beets	60,517	47,130	39,693	Cucumbers, All	36,840	40,846	41,693
Wheat	161,267	327,126	230,752	Garlic	162,012	176,715	191,330
Other Seed Crops	140,657	208,230	166,900	Lettuce	1,697,278	1,580,831	1,725,799
Other Field Crops	495,672	664,560	444,761	Melons, Cantaloupe	148,590	179,010	166,310
TOTAL	3,179,992	4,847,264	3,590,720	Melons, Honeydew	47,695	37,604	38,170
% of Gross Cash Income	8.2	11.8	9.5	Melons, Watermelon	73,427	104,209	86,106
FRUIT AND NUT CROPS				Mushrooms, Agaricus	188,605	195,727	202,608
Almonds	2,401,875	2,343,200	2,293,500	Onions	189,159	164,559	151,675
Apples	74,661	76,509	66,411	Peppers, Chili	61,884	44,041	50,409
Apricots	34,878	34,404	36,935	Peppers, Green	227,758	290,692	228,472
Avocados	253,581	321,709	207,406	Pumpkins	12,852	18,550	20,558
Berries, Other	278,449	335,925	387,563	Spinach, All	135,821	148,749	175,265
Berries, Strawberries	1,410,652	1,578,175	1,725,232	Squash	29,082	33,500	32,160
Cherries	155,016	194,534	185,265	Tomatoes, Fresh	374,070	388,112	363,312
Dates	37,459	28,972	28,194	Tomatoes, Processing	849,365	929,209	1,146,335
Figs	19,145	25,954	30,465	Other Vegetable Crops	1,037,516	1,562,240	1,080,522
Grapefruit	63,003	58,190	67,807	TOTAL	7,319,986	7,979,859	7,853,078
Grapes	3,079,870	2,923,015	3,267,848	% of Gross Cash Income	18.8	19.4	20.8
Kiwifruit	22,517	19,545	35,048	LIVESTOCK, POULTRY AND PRODUCTS			
Lemons	358,402	479,531	364,248	Aquaculture	90,374	52,813	64,344
Nectarines	89,039	107,675	133,770	Cattle and Calves	1,784,101	1,884,660	1,676,373
Olives	86,693	46,587	32,209	Chickens, All	713,218	724,667	691,518
Oranges, Navel and Miscellaneous	234,986	412,623	497,633	Eggs	346,426	440,438	319,771
Oranges, Valencia	138,091	146,351	158,187	Hogs	31,662	33,217	24,771
Peaches, Clingstone	152,665	147,857	158,452	Honey	14,144	25,520	16,284
Peaches, Freestone	179,175	146,692	167,879	Milk and Cream	7,336,603	6,924,121	4,537,171
Pears	82,691	105,839	93,329	Sheep and Lambs	35,443	30,717	36,705
Pecans	7,832	4,913	5,919	Turkeys	211,669	252,416	202,800
Pistachios	586,560	569,900	592,850	Wool and Mohair	2,789	3,702	2,355
Plums	101,077	56,960	57,568	Other Livestock/Poultry	252,404	251,807	241,914
Plums, Dried	240,921	128,858	194,355	TOTAL	10,818,833	10,624,078	7,814,006
Tangerines	84,789	142,797	159,094	% of Gross Cash Income	27.8	25.9	20.7
Walnuts	751,120	558,080	738,530	TOTAL CASH INCOME FROM MARKETINGS			
Other Fruits and Nuts	160,357	164,061	104,851	TOTAL	36,385,579	38,407,408	34,840,648
TOTAL	11,085,504	11,158,856	11,790,548	FARM RELATED INCOME			
% of Gross Cash Income	28.5	27.2	31.2	TOTAL	2,549,883	2,667,312	2,953,790
CHRISTMAS TREES				% of Gross Cash Income	6.5	6.5	7.8
TOTAL	6,547	10,701	8,600	GROSS CASH INCOME FROM FARMING			
% of Gross Cash Income	—	—	—	TOTAL	38,935,462	41,074,720	37,794,438

¹ Includes value of home consumption, value of inventory adjustments, machine hire and custom work, forest products sold, rental value of farm dwelling, government payments, and other miscellaneous farm income.

² Data not available for 2009 at time of publication.

Source: USDA's Economic Research Service.

Farm Income Indicators, 2005–2009 ¹

Item	2005	2006	2007	2008	2009
	\$1,000				
Value of Crop Production	23,618,255	23,868,539	25,540,905	27,539,035	27,117,995
Food grains	449,669	485,381	616,398	1,153,268	1,158,925
Feed crops	758,791	682,550	891,684	1,725,277	994,262
Cotton	842,289	581,682	664,841	638,396	303,823
Oil crops	18,673	20,708	25,541	39,823	56,268
Fruits and tree nuts	10,904,790	10,280,120	11,081,509	11,155,927	11,785,997
Vegetables	6,420,042	7,087,497	7,412,068	8,151,783	8,072,007
All other crops	4,465,359	4,705,527	4,874,705	4,918,857	4,655,359
Home consumption	18,388	32,310	20,270	26,516	24,399
Value of inventory adjustment ²	(259,746)	(7,236)	(46,111)	(270,812)	66,955
Value of Livestock Production	8,512,145	7,669,011	10,789,257	10,416,570	7,728,437
Meat animals	1,836,636	1,751,489	1,851,206	1,948,594	1,737,849
Dairy products	5,223,062	4,492,229	7,336,603	6,924,121	4,537,171
Poultry and eggs	1,150,902	1,108,094	1,346,579	1,483,515	1,284,489
Miscellaneous livestock	227,462	231,024	284,445	267,848	254,497
Home consumption	15,735	32,142	23,625	19,483	15,164
Value of inventory adjustment ²	58,348	54,033	(53,201)	(226,991)	(100,733)
Revenues from Services and Forestry	2,431,626	2,819,157	2,605,300	3,119,115	2,948,006
Machine hire and custom work	465,008	631,292	329,810	786,694	794,927
Forest products sold	8,012	9,380	10,250	12,488	9,500
Other farm income	697,948	853,087	894,474	878,357	658,670
Gross imputed rental value of farm dwellings	1,260,658	1,325,398	1,370,766	1,441,576	1,484,909
VALUE OF AGRICULTURAL SECTOR PRODUCTION	34,562,026	34,356,707	38,935,462	41,074,720	37,794,438
less: Purchased Inputs	16,071,784	17,647,372	18,610,451	21,840,630	18,995,821
Farm Origin	4,559,721	4,828,840	5,617,593	7,090,404	5,664,565
Feed purchased	2,860,001	3,049,998	3,870,000	5,080,001	4,009,999
Livestock and poultry purchased	709,720	708,845	677,596	630,402	674,566
Seed purchased	990,000	1,069,997	1,069,997	1,380,001	980,000
Manufactured Inputs	3,656,090	4,068,462	4,099,864	4,828,348	4,172,713
Fertilizers and lime	1,029,999	1,170,000	1,110,001	1,500,000	1,239,999
Pesticides	1,160,000	1,240,001	1,160,001	1,340,001	1,280,000
Petroleum fuel and oils	923,168	1,017,252	1,159,345	1,308,318	904,079
Electricity	542,923	641,209	670,517	680,029	748,635
Other Purchased Inputs	7,855,973	8,750,070	8,892,994	9,921,878	9,158,543
Repair and maintenance of capital items	966,918	1,034,308	1,177,823	1,350,360	1,025,961
Machine hire and custom work	700,320	663,925	637,761	821,712	638,037
Marketing, storage, and transportation expenses	2,264,789	2,308,707	2,111,338	1,973,120	2,169,680
Contract labor	1,564,550	1,407,974	2,043,677	2,340,980	1,737,422
Miscellaneous expenses	2,359,396	3,335,156	2,922,395	3,435,706	3,587,443
plus: Net Government Transactions	(32,515)	(295,811)	(438,089)	(523,303)	(368,140)
+ Direct Government payments	703,629	530,177	478,229	435,144	568,427
- Motor vehicle registration and licensing fees	56,094	65,989	56,317	58,447	66,568
- Property taxes	680,050	759,999	860,001	900,000	869,999
Gross Value Added	18,457,728	16,413,524	19,886,922	18,710,787	18,430,477
less: Capital Consumption	1,299,990	1,347,022	1,393,875	1,493,530	1,565,188
Net Value Added	17,157,738	15,066,502	18,493,047	17,217,256	16,865,289
less: Payments to Stakeholders	7,305,180	7,330,394	6,778,173	7,450,499	8,083,223
Employee compensation (total hired labor)	5,530,307	5,461,928	4,975,901	5,523,744	6,113,374
Net rent received by non-operator landlords	498,995	419,490	282,409	366,506	432,696
Real estate and non-real estate interest	1,275,878	1,448,976	1,519,863	1,560,249	1,537,153
NET FARM INCOME	9,852,558	7,736,108	11,714,874	9,766,757	8,782,066

¹ Value of agricultural sector production is the gross value of commodities and services produced within a year. Net value-added is the sector's contribution to the national economy and is the sum of the income from production earned by all factors-of-production, regardless of ownership. Net farm income is the farm operators' share of income from the sector's production activities. The concept presented is consistent with that employed by the Organization for Economic Cooperation and Development.

² A positive value of inventory change represents current-year production not sold by December 31. A negative value is an offset to production from prior years included in current-year sales.

Source: USDA's Economic Research Service.

Commodity Rank, Acreage, Production, Value and Leading Producing Counties, 2009

Commodity	U.S. Rank ¹	CA Share of U.S. Prod. ¹	Area Harvested	Short Tons (2,000 Lbs.)	Total Value ²	California Rank ³ —2008 2009		Harvest Season	Leading Counties ⁴
	Number	Percent	1,000 Acres	1,000 Tons	\$1,000	Number			
VEGETABLE AND MELON CROPS									
TOTAL VALUE—\$7,840,491,000,000									
Artichokes ⁴	1	99	8.6	55.9	63,279	49	48	Continuous	Monterey, Riverside, Imperial, San Mateo, San Benito
Asparagus	1	44	12.5	20.0	52,000	51	54	Jan. 1-Nov. 30	San Joaquin, Monterey, Fresno, San Benito, Imperial
Beans, Fresh Market Snap	3	14	6.3	34.6	48,025	56	55	June 1-Dec. 31	Stanislaus, Riverside, Fresno, San Diego, Santa Clara
Broccoli	1	94	115.0	920.0	698,376	13	13	Continuous	Monterey, Santa Barbara, Imperial, San Luis Obispo, Fresno
Cabbage, Fresh Market	1	22	12.5	246.9	74,070	45	45	Continuous	Monterey, Ventura, San Luis Obispo, Imperial, Santa Barbara
Carrots, All	1	69	62.0	993.8	499,766	17	17	Continuous	Imperial, Monterey, Fresno, Riverside, Los Angeles
Cauliflower	1	89	31.4	290.4	255,766	28	25	Jan. 20-Dec. 15	Monterey, Santa Barbara, Imperial, San Luis Obispo, Riverside
Celery	1	95	26.6	931.5	349,918	20	18	Continuous	Monterey, Ventura, Santa Barbara, San Luis Obispo, Imperial
Corn, Fresh Market Sweet	2	16	24.9	224.1	111,154	44	41	May 1-Dec. 1	Imperial, Fresno, San Joaquin, Contra Costa, Riverside
Cucumbers, Fresh Market	5	5	3.2	23.2	11,693	69	68	Apr. 1-Nov. 30	Ventura, San Diego, San Joaquin, Tulare, Fresno
Garlic ⁴	1	95	22.0	187.0	191,330	35	32	Apr. 1-Sept. 15	Fresno, Kern, Santa Clara, San Benito, Mono
Lettuce, Head	1	79	114.0	2,109.0	902,652	—	—	Jan. 1-Nov. 30	Monterey, Imperial, Fresno, Santa Barbara, San Luis Obispo
Lettuce, Leaf	1	85	40.5	475.9	337,889	—	—	Continuous	Monterey, Fresno, Imperial, Santa Barbara, San Luis Obispo
Lettuce, Romaine	1	79	63.0	1,023.8	485,258	—	—	Continuous	Monterey, San Benito, Riverside, Ventura
Lettuce, All	—	—	217.5	3,608.7	1,725,799	7	5	—	Monterey, Imperial, Fresno, Santa Barbara, San Benito
Melons, Cantaloupe	1	59	38.4	585.6	166,310	33	36	June 1-Dec. 15	Fresno, Imperial, Merced, Stanislaus, Kern
Melons, Honeydew	1	73	12.8	134.4	38,170	58	57	June 1-Dec. 15	Fresno, Sutter, Imperial, Riverside, Stanislaus
Melons, Watermelon	2	17	12.4	347.2	86,106	43	43	June 1-Oct. 25	Fresno, Riverside, San Joaquin, Kern, Imperial
Mushroom, Agaricus	2	15	0.5	62.0	202,599	30	29	Continuous	Monterey, Santa Clara, Ventura, San Diego, Fresno
Onions, All	1	27	43.8	1,010.2	184,819	34	34	May 1-Oct. 31	Fresno, Imperial, Kern, Los Angeles, San Joaquin
Peppers, Bell	1	49	20.5	379.8	228,472	—	—	Apr. 1-Oct. 31	Riverside, Ventura, Kern, San Joaquin, San Benito
Peppers, Chili	2	42	5.8	101.6	50,409	—	—	May 1-Nov. 30	Santa Clara, San Benito, Fresno
Peppers, All	—	—	26.3	481.4	278,881	22	23	—	—
Pumpkins	2	16	5.1	73.9	20,558	68	66	Sept. 1-Oct. 31	San Joaquin, San Mateo, Ventura, Stanislaus, Santa Clara
Spinach, Fresh Market	1	71	28.5	220.9	167,884	—	—	Continuous	Monterey
Spinach, Processing	1	73	7.5	62.5	7,381	—	—	Continuous	Monterey
Spinach, All	—	—	36.0	283.4	175,265	38	35	—	Monterey, San Benito, Imperial, Ventura, Stanislaus
Squash	2	17	5.8	60.9	32,160	60	62	June 1-Aug. 31	Fresno, Santa Barbara, Stanislaus, Monterey, San Diego
Tomatoes, Fresh	2	32	36.0	522.0	363,312	—	—	May 15-Jan. 31	Fresno, San Diego, San Joaquin, Merced, Stanislaus
Tomatoes, Processing	1	95	308.0	13,314.0	1,146,335	—	—	June 20-Nov. 10	Fresno, Yolo, San Joaquin, Kings, Stanislaus
Tomatoes, All	—	—	344.0	13,836.0	1,509,647	9	8	—	—
Other Vegetable and Melons	—	—	—	—	1,064,800	—	—	—	—

continued on next page

Commodity Rank, Acreage, Production, Value and Leading Producing Counties, 2009 *continued*

Commodity	U.S. Rank ¹	CA Share of U.S. Prod. ¹	Area Harvested	Short Tons (2,000 Lbs.)	Total Value ²	California Rank ³		Harvest Season	Leading Counties ⁴
	Number	Percent	1,000 Acres	1,000 Tons	\$1,000	2008	2009		
FRUIT AND NUT CROPS									
TOTAL VALUE—\$11,634,843,000									
Almond (shelled) ⁵	1	99	720.0	705.0	2,293,500	4	4	Aug. 1-Oct. 31	Fresno, Stanislaus, Kern, Merced, Madera
Apples	5	3	19.0	132.5	62,228	40	49	July 15-Oct. 30	San Joaquin, Kern, El Dorado, Fresno, Stanislaus
Apricots	1	97	11.0	59.5	36,935	59	58	May 1-July 15	Stanislaus, Fresno, Kings, Kern, San Joaquin
Avocados	1	76	65.0	88.0	200,640	23	30	Continuous	San Diego, Santa Barbara, Ventura, Riverside, San Luis Obispo
Berries, Blueberries	7	7	3.0	12.1	71,148	52	46	—	Glenn, Butte, Madera, Mariposa
Berries, Raspberries	1	12	5.4	51.3	297,315	26	22	June 1-Oct. 31	Ventura, Santa Cruz, Monterey
Berries, FM Strawberries	—	88	—	1,002.0	1,583,160	—	—	—	Monterey, Ventura, Santa Barbara, San Luis Obispo, Sacramento
Berries, Proc Strawberries	—	94	—	240.8	142,072	—	—	—	Ventura, Santa Barbara, Monterey, San Luis Obispo, San Diego
Berries, All Strawberries	1	89	39.8	1,242.8	1,725,232	8	6	Feb. 20-Nov. 15	Monterey, Ventura, Santa Barbara, Santa Cruz, San Luis Obispo
Cherries, Sweet	2	18	28.0	78.0	185,265	31	33	May 20-June 25	San Joaquin, Fresno, Stanislaus, Tulare, Kern
Dates ⁵	1	82	6.3	23.4	28,782	63	64	Oct. 1-Dec. 15	Riverside, Imperial, Fresno, Sutter
Figs ⁵	1	96	9.3	40.0	30,465	64	63	June 10-Sept. 15	Madera, Merced, Fresno, Imperial, Los Angeles
Grapefruit, All	4	13	9.6	160.8	D	53	52	Nov. 1-July 31	Riverside, San Diego, Tulare, Kern, Kings
Grapes, Raisin Type	—	—	216.0	1,927.0	567,894	—	—	May 15-Nov. 15	Fresno, Madera, Tulare, Kern, Kings
Grapes, Table type	—	—	84.0	874.0	406,401	—	—	May 25-Dec. 15	Kern, Tulare, Fresno, Riverside, Madera
Grapes, Wine Type	—	—	489.0	3,743.0	2,293,116	—	—	Aug. 5-Dec. 15	Napa, Sonoma, San Joaquin, Monterey, Fresno
Grapes, All	1	90	789.0	6,544.0	3,267,411	2	2	—	Fresno, Kern, Napa, Sonoma, Tulare
Kiwifruit ⁵	1	97	4.2	26.0	35,048	67	60	Oct. 1-May 31	Tulare, Butte, Yuba, Fresno, Sutter
Lemons	1	88	47.0	798.0	305,424	18	21	Aug. 1-July 31	Ventura, Riverside, Kern, Tulare, San Diego
Nectarines ⁵	1	96	29.0	210.0	133,770	41	39	June 10-Sept. 5	Fresno, Tulare, Kings, Kern, Madera
Olives ⁵	1	96	31.0	46.3	32,209	55	61	Sept. 25-Mar. 15	Glenn, Tehama, San Joaquin, Tulare, Butte
Oranges, Navel and Misc	—	—	141.0	1,293.8	462,233	—	—	Nov. 1-Aug.31	Tulare, Fresno, Kern, Riverside, San Bernardino
Oranges, Valencia	—	—	45.0	450.0	133,676	—	—	Nov. 1-June 15	Tulare, Kern, Fresno, Ventura, San Diego
Oranges, All	2	22	186.0	1,743.8	595,909	14	15	—	Tulare, Fresno, Kern, Ventura, Riverside
Peaches, Clingstone	1	100	24.5	469.0	158,452	—	—	July 15-Sept. 15	Stanislaus, Sutter, Yuba, Merced, Butte
Peaches, Freestone	1	55	28.0	350.0	167,879	—	—	May 10-Sept. 15	Fresno, Tulare, Kings, Stanislaus, Merced
Peaches, All	1	74	52.5	819.0	326,331	25	19	—	Fresno, Tulare, Stanislaus, Sutter, Kings
Pears, All	2	27	14.0	255.0	93,329	42	42	Aug. 5-Oct. 5	Sacramento, Fresno, Lake, Mendocino, Yuba
Pecans	8	1	3.2	19.6	5,919	72	72	Sept. 1-Nov. 30	Tulare
Pistachio ⁵	1	98	126.0	177.5	592,850	15	16	Sept. 15-Dec. 10	Kern, Fresno, Tulare, Madera, Kings
Plums ⁵	1	97	26.6	112.0	57,568	48	51	May 25-Aug. 20	Fresno, Tulare, Kings, Madera, Yuba
Plums, Dried ⁵	1	99	64.0	166.0	199,200	32	31	Aug. 15-Oct. 10	Sutter, Butte, Yuba, Tehama, Glenn
Tangerines, Mandarins, Tangelos and Tangors	1	62	27.0	251.2	D	36	37	Nov. 1-May 15	Kern, Tulare, Madera, Riverside, San Diego
Walnuts ⁵	1	99	223.0	218.5	738,530	16	12	Sept. 5-Nov. 10	San Joaquin, Butte, Stanislaus, Tulare, Tehama
Other Fruits and Nuts	—	—	—	—	100,300	—	—	—	—

continued on next page

Commodity Rank, Acreage, Production, Value and Leading Producing Counties, 2009 *continued*

Commodity	U.S. Rank ¹	CA Share of U.S. Prod. ¹	Area Harvested	Short Tons (2,000 Lbs.)	Total Value ²	California Rank ³ — 2008 2009		Harvest Season	Leading Counties ⁴
	Number	Percent	1,000 Acres	1,000 Tons	\$1,000	Number			
FIELD AND SEED CROPS									
TOTAL VALUE—\$3,544,328,000									
Barley	12	1	55.0	71.3	10,098	66	70	May 15-Oct. 1	Fresno, Siskiyou, Modoc, Merced, Monterey
Beans, Dry	6	6	68.0	75.4	78,718	47	44	Aug. 20-Nov. 15	Stanislaus, Fresno, San Joaquin, Tulare, Sutter
Cotton Lint, All	5	5	186.0	144.2	277,320	24	24	Oct. 1-Jan. 1	Kings, Fresno, Kern, Merced, Tulare
Cottonseed	4	7	—	275.0	57,902	46	50	—	Fresno, Kings, Merced, Tulare, Riverside
Grain, Corn	28	—	160.0	806.4	125,280	37	40	Sept. 1-Dec. 1	San Joaquin, Sacramento, Glenn, Merced, Tulare
Grain, Sorghum	—	—	—	—	—	—	—	—	Tulare, Imperial, Sutter
Hay, Alfalfa and Other	1	6	1,520.0	8,632.0	927,496	6	9	Mar. 1-Nov. 5	Imperial, Kern, Tulare, Fresno, Merced
Oats	10	3	30.0	50.4	10,238	71	69	June 15-Oct. 1	Sacramento, Siskiyou, Butte, Fresno, Lassen
Potatoes (Excl. Sweet)	10	3	38.4	741.7	228,452	29	27	Continuous	Kern, San Joaquin, Modoc, Imperial, Siskiyou
Potatoes, Sweet	2	30	17.4	295.8	158,549	39	38	July 15-Nov. 15	Merced, Stanislaus, San Benito, Sutter
Rice	2	22	556.0	2,390.2	889,154	10	11	Sept. 1-Nov. 30	Colusa, Sutter, Butte, Glenn, Yuba
Sugar Beets	7	3	24.6	984.0	44,083	54	56	Apr. 1-Dec. 10	Imperial, Kern, Fresno
Wheat, All	15	2	485.0	1,266.0	240,600	21	26	May 20-Sept. 1	Imperial, Fresno, Tulare, Kern, Kings
Oil Crops ⁶	—	—	—	—	56,268	57	53	—	—
Other Field Crops	—	—	—	—	440,210	—	—	—	—
NURSERY, GREENHOUSE AND FLORICULTURE CROPS									
TOTAL VALUE—\$3,778,810,000									
Nursery Products ^{4,5,7}	1	—	—	—	2,848,500	3	3	Continuous	San Diego, Monterey, Riverside, Ventura, Orange
Flowers and Foliage ⁸	1	—	—	—	921,710	11	10	Continuous	San Diego, Santa Barbara, Santa Cruz, Monterey, San Luis Obispo
Christmas Trees	—	—	—	—	8,600	70	71	Nov. 1-Dec. 24	El Dorado, Santa Clara, San Mateo, Sonoma, Siskiyou

¹ Based on quantity produced for crops and on quantity marketed for livestock and poultry products.

² Based on value of quantity harvested for crops, value of quantity marketed for livestock, and value of quantity produced for poultry products.

³ Based on total value.

⁴ Based on values published in the county agricultural commissioners' annual crop reports.

⁵ Share of U.S. production based on 2007 Census of Agriculture.

⁶ Includes sunflower, safflower, and canola.

⁷ Includes trees, shrubs, vines, bulbs, turf, etc., not included in flowers and foliage category.

⁸ Includes cut flowers, potted plants, foliage plants, bedding plants and indoor decoratives.

Unit Conversion Factors (as used in this publication)

Ton or Short Ton	2,000 pounds	
Metric Ton	2,204.622 pounds	
Hundredweight (Cwt.)	100 pounds	
Kilogram	2.2046 pounds	
Pound (Lb.)	16 ounces	
Acre	0.4047 hectares or 43,560 square feet	
Hectare	2.47 acres	
Square Mile	640 acres or 259 hectares	
Gallon	3.7853 liters	
Bushel	Barley	= 48 pounds
	Corn	= 56 pounds
	Oats	= 32 pounds
	Wheat	= 60 pounds
Carton (Half-a-Box)	Grapefruit	= 33.5 pounds
	Lemons	= 38.0 pounds
	Oranges	= 37.5 pounds
	Tangerines	= 37.5 pounds
Bale	Cotton	= 480 pounds



Commodity Rank, Value and Leading Producing Counties, 2009							
Commodity	U.S. Rank ¹	CA Share of U.S. Prod.	Marketings	Cash Receipts ²	California Rank		Leading Counties ³
	Number	Percent	1,000 Pounds	\$1,000	2008	2009	
LIVESTOCK, DAIRY, POULTRY, AND APIARY							
TOTAL VALUE—\$7,814,006,000							
Aquaculture	—	—	—	64,344	50	47	Sacramento, Imperial, Riverside, Merced, Stanislaus
Cattle and Calves	7	5	2,515,930	1,676,373	5	7	Tulare, Fresno, Imperial, Merced, Kern
Chickens, All	—	—	—	691,518	12	14	Fresno, Merced, Stanislaus, San Joaquin, San Bernardino
Hogs and Pigs ⁴	29	—	56,880	24,771	61	65	Fresno, Tulare, Stanislaus, San Bernardino, Sutter
Honey	3	8	11,715	16,284	65	67	Tulare, Stanislaus, Fresno, Kern, Merced
Milk and Cream	1	21	40,958,100	4,537,171	1	1	Tulare, Merced, Stanislaus, Kern, Kings
Sheep and Lambs	2	10	47,232	36,705	62	59	Fresno, Solano, Kern, Imperial, Merced
Turkeys	7	5	390,000	202,800	27	28	Fresno, Merced, Stanislaus, Kings, San Joaquin
Wool and Mohair	2	9	2,717	2,355	73	73	Kern, Solano, Fresno, Imperial, Merced
Eggs, Chicken	5	6	5,304.0	319,771	19	20	Merced, Riverside, San Diego, San Bernardino, Stanislaus
Other Livestock & Poultry	—	—	—	241,914	—	—	—

¹ Based on quantity produced for crops and on quantity marketed for livestock and poultry products.

² Based on value of quantity harvested for crops, value of quantity marketed for livestock, and value of quantity produced for poultry products.

³ Based on values published in the county agricultural commissioners' annual crop reports.

⁴ California share of U.S. production is less than 0.5 percent.

Number of Farms and Land in Farms; by Economic Sales Class, 2000–2009								
Year	\$1,000- \$9,999	\$10,000- \$99,999	\$100,000+ ¹			Total	Average Size of Farms	
			\$100,000- \$249,999	\$250,000- \$499,999	\$500,000+			Total \$100,000+
Number of Farms			<i>Number</i>					
2000	37,800	25,000	7,700	4,400	8,200	20,300	83,100	—
2001	35,800	25,000	7,600	4,300	8,300	20,200	81,000	—
2002	34,200	25,300	7,500	4,300	8,400	20,200	79,700	—
2003	33,100	25,500	7,400	4,200	8,300	19,900	78,500	—
2004	32,300	24,900	7,300	4,200	8,300	19,800	77,000	—
2005	31,500	25,000	7,200	4,300	8,500	20,000	76,500	—
2006	30,200	25,700	7,500	4,200	8,400	20,100	76,000	—
2007	35,300	26,300	6,700	4,000	8,700	19,400	81,000	—
2008	35,500	26,600	6,500	4,000	8,900	19,400	81,500	—
2009	35,600	26,800	6,400	4,000	8,700	19,100	81,500	—
Land in Farms			<i>1,000 Acres</i>					
2000	2,800	6,800	4,170	3,150	11,080	18,400	28,000	337
2001	2,500	6,600	4,220	3,180	11,300	18,700	27,800	344
2002	2,230	6,420	4,250	3,210	11,490	18,950	27,600	347
2003	2,280	6,220	4,160	3,140	11,300	18,600	27,100	345
2004	2,100	6,100	4,100	3,100	11,300	18,500	26,700	347
2005	1,800	5,800	3,900	3,300	11,600	18,800	26,400	345
2006	1,700	5,600	3,900	3,400	11,700	19,000	26,300	346
2007	1,800	5,000	3,760	2,900	12,000	18,600	25,400	314
2008	1,800	5,000	3,600	2,900	12,100	18,600	25,400	312
2009	1,800	4,900	3,700	2,900	12,100	18,700	25,400	312

¹ Estimates for \$100,000+ size groups began in 1998.

County Rank, Total Value of Production and Leading Commodities, 2009 ¹

— Rank —		County ²	Total Value \$1,000	Leading Commodities
2008	2009			
(1)	(1)	Fresno	5,372,009	Grapes, Tomatoes, Poultry, Almonds, Cattle and Calves
(2)	(2)	Tulare	4,046,355	Milk, Oranges, Grapes, Cattle and Calves, Corn
(4)	(3)	Monterey	4,033,718	Lettuce, Strawberries, Nursery, Broccoli, Grapes
(3)	(4)	Kern	3,606,356	Grapes, Milk, Vegetables, Almonds, Pistachios
(5)	(5)	Merced	2,460,474	Milk, Chickens, Almonds, Cattle and Calves, Sweet Potatoes
(6)	(6)	Stanislaus	2,310,071	Milk, Almonds, Chickens, Cattle and Calves, Tomatoes
(7)	(7)	San Joaquin	2,000,474	Grapes, Milk, Cherries, Tomatoes, Walnuts
(10)	(8)	Ventura	1,621,575	Strawberries, Nursery Stock, Celery, Raspberries, Lemons
(11)	(9)	San Diego	1,548,124	Woody Ornamentals, Flowers and Foliage, Bedding Plants, Avocados, Tomatoes
(9)	(10)	Imperial	1,452,970	Lettuce, Cattle, Wheat, Alfalfa, Broccoli
(8)	(11)	Kings	1,304,783	Milk, Cotton, Cattle and Calves, Processing Tomatoes, Pistachios
(14)	(12)	Santa Barbara	1,241,400	Strawberries, Broccoli, Wine Grapes, Lettuce, Cauliflower
(13)	(13)	Riverside	1,015,755	Nursery Stock, Milk, Eggs, Table Grapes, Hay
(12)	(14)	Madera	963,128	Grapes, Almonds, Milk, Pistachios, Cattle and Calves
(17)	(15)	Sonoma	653,783	Wine Grapes, Milk, Poultry, Livestock Products, Woody Ornamentals
(16)	(16)	San Luis Obispo	623,095	Wine Grapes, Strawberries, Broccoli, Cattle & Calves, Vegetable Transplants
(15)	(17)	Colusa	598,805	Rice, Almond Meats, Processing Tomatoes, Rice Seed, Wheat
(18)	(18)	Butte	540,085	Rice, Walnuts, Almonds, Dried Plums, Nursery Stock
(24)	(19)	Napa	502,237	Wine Grapes, Cattle & Calves, Nursery Products, Livestock Products, Rangeland
(23)	(20)	Santa Cruz	488,106	Strawberries, Raspberries, Cut Flowers, Landscape Plants, Berries
(19)	(21)	Glenn	481,675	Rice, Almonds, Dairy, Walnuts, Dried Plums
(22)	(22)	Sutter	475,691	Rice, Dried Plums, Walnuts, Tomatoes, Nursery Products
(21)	(23)	Yolo	462,133	Processing Tomatoes, Wine Grapes, Rice, Seed Crops, Alfalfa Hay
(25)	(24)	Sacramento	363,285	Wine Grapes, Milk, Poultry, Pears, Nursery Products
(20)	(25)	San Bernardino	355,379	Milk, Eggs, Cattle & Calves, Alfalfa, Replacement Heifers
(28)	(26)	Santa Clara	260,139	Nursery Crops, Mushrooms, Bell Peppers, Cherries, Salad Greens
(26)	(27)	Solano	251,923	Processing Tomatoes, Nursery Stock, Walnuts, Alfalfa, Cattle & Calves
(27)	(28)	San Benito	243,187	Vegetables, Leaf and Salad Lettuce, Nursery Stock, Wine Grapes, Spinach
(29)	(29)	Siskiyou	200,591	Nursery Crops, Alfalfa, Field Crops, Cattle, Potatoes
(32)	(30)	Yuba	195,576	Rice, Dried Plums, Walnut, Clingstone Peach, Milk
(30)	(31)	Orange	192,101	Woody Ornamentals, Strawberries, Vegetables, Nursery Plants, Prop. Material
(31)	(32)	Los Angeles	189,559	Woody Ornamentals, Root Vegetables, Bedding Plants, Orchard Fruit, Alfalfa Hay
(34)	(33)	Tehama	180,610	Walnuts, Dried Plums, Almonds, Olives, Milk
(33)	(34)	San Mateo	148,465	Flowering Potted Plant, Ornamentals, Cut Flowers, Brussels Sprouts, Potted Foliage
(35)	(35)	Humboldt	134,380	Nursery Products, Milk, Cattle and Calves, Rangeland, Other Livestock
(36)	(36)	Modocino	118,150	Wine Grapes, Pears, Cattle & Calves, Milk, Nursery Stock
(37)	(37)	Modoc	107,009	Alfalfa, Cattle & Calves, Potatoes, Wheat, Vegetables
(38)	(38)	Shasta	93,513	Forest Products, Cattle & Calves, Hay, Nursery Stock, Wild Rice
(43)	(39)	Placer	66,481	Rice, Cattle and Calves, Livestock, Nursery Products, Walnuts
(39)	(40)	Lassen	66,032	Hay, Livestock, Strawberry Plants, Pastureland, Garlic Seed
(42)	(41)	Lake	65,113	Wine Grapes, Pears, Nursery Products, Cattle & Calves, Field Crops
(40)	(42)	Contra Costa	64,423	Sweet Corn, Tomatoes, Grapes, Cattle & Calves, Corn for Grain
(41)	(43)	Marin	52,716	Milk, Rangeland Pasture, Poultry, Cattle & Calves, Fish
(44)	(44)	Del Norte	38,135	Milk, Cattle, Lily Bulbs, Woody Ornamentals, Calves
(45)	(45)	Alameda	37,167	Wine Grapes, Woody Ornamentals, Cattle & Calves, Rangeland Pasture, Nursery Products
(47)	(46)	El Dorado	35,565	Apples, Wine Grapes, Cattle & Calves, Range Pasture, Christmas Trees
(46)	(47)	Mono	32,682	Cattle, Alfalfa, Hay, Sheep & Lambs, Irrigated Pasture
(49)	(48)	Mariposa	25,287	Cattle and Calves, Rangeland, Livestock and Poultry Products, Poultry, Forest Products
(48)	(49)	Amador	22,317	Wine Grapes, Cattle and Calves, Rangeland Pasture, Vegetables, Alfalfa Hay
(52)	(50)	Plumas	19,651	Cattle, Alfalfa Hay, Irrigated Pasture, Rangeland, Wild Hay
(50)	(51)	Inyo	19,127	Cattle, Alfalfa, Nursery Turf, Honey, Rangeland Pasture
(51)	(52)	Tuolumne	18,379	Livestock & Poultry, Cattle & Calves, Rangeland Pasture, Forest Products, Tree & Vine Crops
(53)	(53)	Calaveras	17,859	Cattle and Calves, Wine Grapes, Poultry, Walnuts, Nursery Products
(54)	(54)	Nevada	9,652	Cattle & Calves, Range Pasture, Wine Grapes, Fruits & Vegetables, Nursery Stock
(55)	(55)	Sierra	4,960	Cattle, Irrigated Pasture, Forage Pasture, Wild Hay, Grain Hay
(56)	(56)	Alpine	4,680	Rangeland Pasture, Cattle and Calves, Irrigated Pasture, Hay
(57)	(57)	Trinity	2,320	Cattle and Calves, Rangeland Pasture, Wine Grapes, Irrigated Pasture, Fruits and Nuts
(58)	(58)	San Francisco	1,091	Orchids, Bean Sprouts, Alfalfa Sprouts, Soybean Sprouts

¹ Totals vary slightly from totals published by counties due to classification differences between county and state reports.

² Three county agricultural commissioners' reports were not available at publication so 2003 data (last available report) was used for Trinity County, while 2008 data was used for Humboldt and Modoc counties for this report.

Seasonal Rainfall with Comparisons to Normal, 2008–2010					
Stations	2008–2009		2009–2010		Normal Rainfall ¹
	Precipitation ¹ <i>Inches</i>	Percent of Normal	Precipitation ¹ <i>Inches</i>	Percent of Normal	
NORTH COAST					
Eureka	28.88	75	41.90	109	38.32
Ukiah	21.65	55	24.02	61	39.36
Santa Rosa	22.45	73	32.01	103	30.93
CENTRAL COAST					
San Francisco Airport	14.62	72	21.55	106	20.33
San Jose	—	—	16.00	106	15.15
Salinas Airport	11.02	86	14.31	111	12.86
Monterey FAA	10.71	52	13.15	64	20.52
King City	6.05	49	13.76	112	12.24
Paso Robles Airport	5.87	44	13.25	99	13.35
SACRAMENTO VALLEY					
Redding	25.05	70	30.61	86	35.74
Red Bluff FSS	17.53	74	24.21	102	23.73
Chico AFS	28.91	109	28.46	107	26.52
Marysville	16.25	73	20.03	89	22.41
Sacramento Airport	16.33	91	20.61	115	17.96
SAN JOAQUIN VALLEY					
Stockton WSO	9.31	67	15.47	111	13.94
Fresno	7.71	68	12.39	109	11.38
Bakersfield	4.95	76	7.19	110	6.55
SOUTH COAST					
Santa Maria Airport	10.10	71	15.31	108	14.19
Santa Barbara	10.11	58	20.83	119	17.46
Ventura	9.02	59	16.33	106	15.34
Los Angeles	9.08	59	16.36	107	15.29
Riverside	6.67	62	—	—	10.73
San Diego Airport	9.17	85	11.02	102	10.78
SOUTHEASTERN INTERIOR					
Bishop	2.84	56	6.84	136	5.04
Lancaster	5.39	69	7.63	97	7.86
Daggett Airport	3.81	90	4.21	100	4.23
Thermal Airport	1.48	41	3.75	104	3.61
Blythe	1.86	46	4.67	114	4.08
Imperial	1.95	65	3.77	125	3.02
CASCADE-SIERRA					
Alturas	10.65	87	9.79	80	12.26
Mt. Shasta	37.19	93	45.86	115	39.99
Blue Canyon	47.25	72	49.80	76	65.90
Yosemite Valley	20.36	53	17.69	46	38.41

¹ Rainfall year is July 1–June 30.

Source: Western Regional Climate Center, Reno, Nevada.

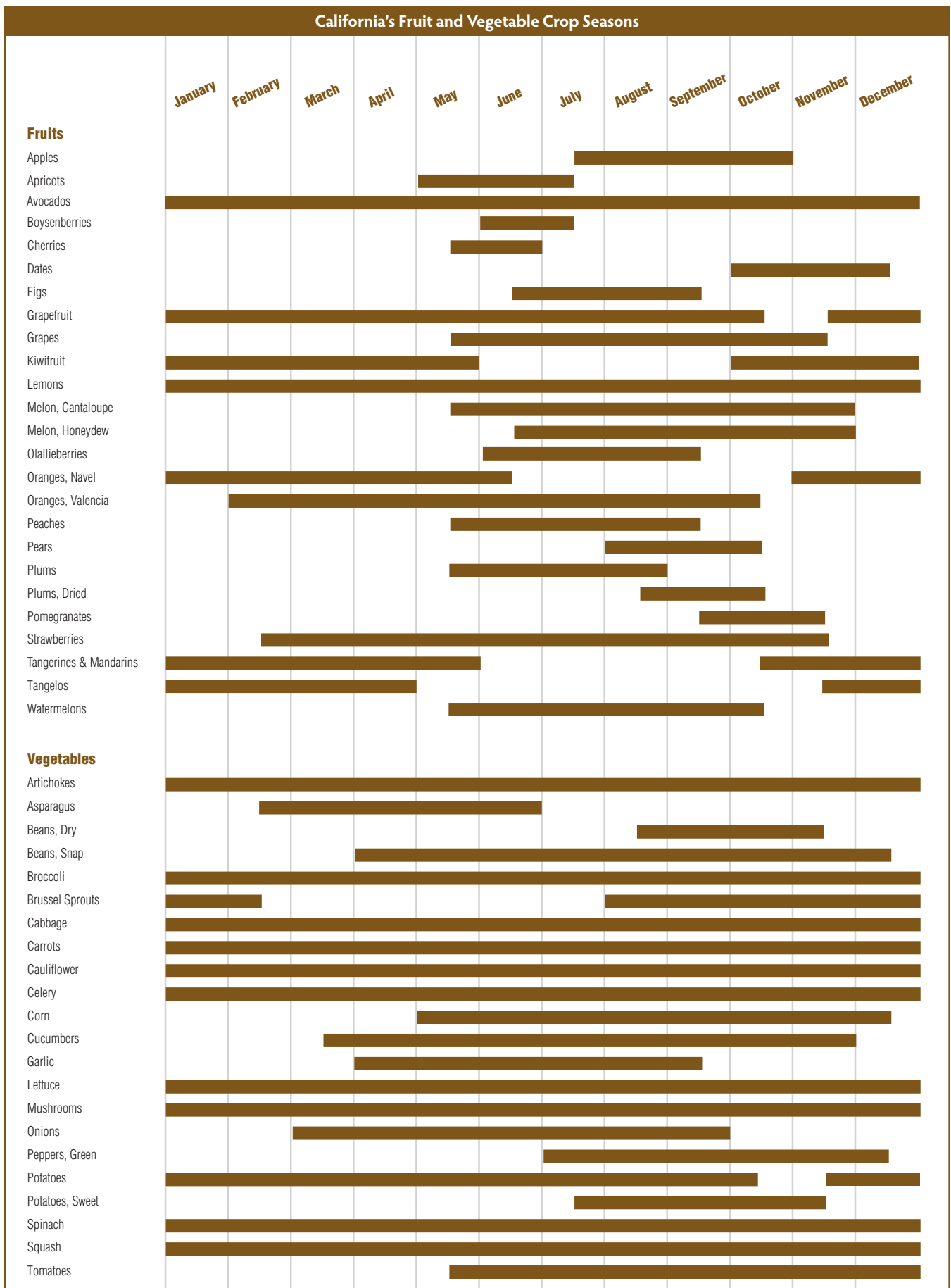

County Statistical Data

California's counties reported a decrease of 8.5 percent in the value of their agricultural production for 2009. Four counties reported agricultural production exceeding \$3 billion each and 13 counties reported a value of production in excess of \$1 billion. Fresno continued as the leading county with an agricultural production value of \$5.37 billion, a decrease of 4.7 percent from the 2008 value. Tulare County was second in value of production with \$4.05 billion, a 19.4 percent decrease from 2008. Monterey had an increase of 5.4 percent in production to \$4.03 billion, moving the county to third in value. Kern's decrease of 10.6 percent dropped their value of agricultural production to \$3.61 billion, fourth in value.

Notes to the Agricultural Commissioners' Data

The gross value of production published in this report includes all farm production, whether sold into usual marketing channels or used on the farm where it was produced. Values placed on pasture and range feed are included and fresh fruit and vegetable crop values are based on the free-on-board (F.O.B.) packed price.

Values are recorded for all products grown during the calendar year, regardless of when they are marketed. The county agricultural commissioners' reports also provide statistics on a broader range of commodities than estimates prepared by other agencies.

Because of these concepts, the state total for gross dollar values summarized in this report differs from the cash receipts to farmers estimated by USDA's National Agricultural Statistics Service, California Field Office. The larger total value reported by the agricultural commissioners results from the different definitions used in estimating total value of production rather than cash receipts to producers.

Some counties include timber as a part of their crop report, following the pattern set by the County Agricultural Commissioners' Association. Since it is not comparable to earlier county summaries, timber has not been made a part of the main tables of this summary. The total value reported by the counties, including timber, is 0.2 percent more than the \$41.4 billion recorded in the *County Rank by Gross Value of Agricultural Production, 2008-2009* table on page 34. The table on page 34 also lists the totals with timber.

Highlights of County Ranks and State Totals, 2009

Rank	Commodity	County Rankings
1	Milk and Cream	Tulare leads with more than 27 percent of the state total.
2	Grapes, All	Fresno leads, followed closely by Kern and Napa.
3	Nursery Products	San Diego continues to lead with more than 24 percent of the total.
4	Almonds	Fresno leads with more than 20 percent, followed by Stanislaus.
5	Lettuce	Monterey leads with more than 63 percent of the state total.
6	Strawberries	Monterey and Ventura lead with more than 65 percent of the total.
7	Cattle and Calves	Tulare is No. 1, followed by Fresno and Imperial counties.
8	Tomatoes, Processing	Fresno leads with nearly 40 percent, followed by Yolo and San Joaquin.
9	Flowers and Foliage	San Diego leads with over half of the state total.
10	Rice (Excl. Seed)	Colusa leads with more than 25 percent of the total, followed by Sutter and Butte.
11	Alfalfa Hay	Kern leads with 12 percent, followed closely by Tulare County.
12	Walnuts	San Joaquin leads with nearly 20 percent, followed by Butte.
13	Broccoli	Monterey and Santa Barbara lead with more than 65 percent of the total.
14	Chickens	Fresno leads with nearly 42 percent, followed by Merced and Stanislaus.
15	Oranges	Tulare leads with over half of the state total.



California Timber Industry

California has more forest land than any state, except Alaska. California’s abundant forests could provide nearly 100 percent of the state’s demand for wood.

County Agricultural Commissioners' Reports

Copies of individual county agricultural commissioners’ reports may be requested or obtained directly from each county agricultural commissioner’s office. Many of the counties publish the reports on their Web sites.

USDA’s National Agricultural Statistics Service, California Field Office publications are available free-of-charge on the Internet at www.nass.usda.gov/ca.

California's Leading Timber Counties, 2009 ¹					
Timber Rank	County	Timber Volume <i>Million Bd. Ft.</i>	Total Agricultural Value (Including Timber) <i>\$1,000</i>	Timber Value <i>\$1,000</i>	Timber Percentage of Total Agricultural Value <i>Percent</i>
1	Humboldt	110,197	16,1875	27,495	17.0 ²
2	Mendocino	43,801	130,466	12,316	9.4
3	Siskiyou	118,512	212,239	11,648	5.5
4	Shasta	100,061	100,545	7,032	7.0
5	Tehama	55,137	185,977	5,367	2.9

¹ Timber volume and value data are from the State Board of Equalization, Timber Tax Division.

² Data not received for 2009 for this report. Value obtained from previous year's report.

County Rank by Gross Value of Agricultural Production, 2008–2009 ¹												
County ²	Rank Without Timber					2008 Timber Value \$1,000	2009 Timber Value \$1,000	Rank With Timber				
	2008		2009		Percent Change			2008		2009		Percent Change
	\$1,000	()	\$1,000	()				\$1,000	()	\$1,000	()	
Fresno	5,634,541	(1)	5,372,009	(1)	-4.7	898	203	5,635,439	(1)	5,372,212	(1)	-4.7
Tulare	5,017,955	(2)	4,046,355	(2)	-19.4	68	93	5,018,023	(2)	4,046,448	(2)	-19.4
Monterey	3,826,791	(4)	4,033,718	(3)	5.4	3	4	3,826,794	(4)	4,033,722	(3)	5.4
Kern	4,032,830	(3)	3,606,356	(4)	-10.6	239	142	4,033,069	(3)	3,606,498	(4)	-10.6
Merced	2,999,698	(5)	2,460,474	(5)	-18.0	6	6	2,999,704	(5)	2,460,480	(5)	-18.0
Stanislaus	2,473,842	(6)	2,310,071	(6)	-6.6	0	0	2,473,842	(6)	2,310,071	(6)	-6.6
San Joaquin	2,129,793	(7)	2,000,474	(7)	-6.1	4	3	2,129,797	(7)	2,000,477	(7)	-6.1
Ventura	1,611,089	(10)	1,621,575	(8)	0.7	10	9	1,611,099	(10)	1,621,584	(8)	0.7
San Diego	1,552,103	(11)	1,548,124	(9)	-0.3	9	7	1,552,112	(11)	1,548,131	(9)	-0.3
Imperial	1,684,522	(9)	1,452,970	(10)	-13.7	0	0	1,684,522	(9)	1,452,970	(10)	-13.8
Kings	1,736,738	(8)	1,304,783	(11)	-24.9	0	0	1,736,738	(8)	1,304,783	(11)	-24.9
Santa Barbara	1,137,350	(14)	1,241,400	(12)	9.1	0	0	1,137,350	(14)	1,241,400	(12)	9.2
Riverside	1,268,590	(13)	1,015,755	(13)	-19.9	0	0	1,268,590	(13)	1,015,755	(13)	-20.0
Madera	1,310,789	(12)	963,128	(14)	-26.5	86	36	1,310,875	(12)	963,164	(14)	-26.5
Sonoma	590,477	(17)	653,783	(15)	10.7	6,806	512	597,283	(17)	654,295	(15)	9.6
San Luis Obispo	622,545	(16)	623,095	(16)	0.1	10	7	622,555	(16)	623,102	(16)	0.1
Colusa	662,644	(15)	598,805	(17)	-9.6	0	0	662,644	(15)	598,805	(17)	-9.6
Butte	563,930	(18)	540,085	(18)	-4.2	15,998	4,429	579,928	(18)	544,514	(18)	-6.1
Napa	409,113	(24)	502,237	(19)	22.8	14	0	409,127	(24)	502,237	(19)	22.8
Santa Cruz	477,398	(23)	488,106	(20)	2.2	7,925	3,529	485,323	(23)	491,635	(20)	1.3
Glenn	556,658	(19)	481,675	(21)	-13.5	147	0	556,805	(19)	481,675	(21)	-13.5
Sutter	498,195	(22)	475,691	(22)	-4.5	0	0	498,195	(22)	475,691	(22)	-4.5
Yolo	501,740	(21)	462,133	(23)	-7.9	0	0	501,740	(21)	462,133	(23)	-7.9
Sacramento	358,280	(25)	363,285	(24)	1.4	28	25	358,308	(25)	363,310	(24)	1.4
San Bernardino	548,803	(20)	355,379	(25)	-35.2	0	0	548,803	(20)	355,379	(25)	-35.2
Santa Clara	247,433	(28)	260,139	(26)	5.1	518	579	247,951	(29)	260,718	(26)	5.2
Solano	292,783	(26)	251,923	(27)	-14.0	13	14	292,796	(26)	251,937	(27)	-14.0
San Benito	262,032	(27)	243,187	(28)	-7.2	0	0	262,032	(28)	243,187	(28)	-7.2
Siskiyou	237,593	(29)	200,591	(29)	-15.6	27,043	11,648	264,636	(27)	212,239	(29)	-19.8
Yuba	178,808	(32)	195,576	(30)	9.4	2,514	2,606	181,322	(33)	198,182	(30)	9.3
Orange	227,990	(30)	192,101	(31)	-15.7	25	23	228,015	(31)	192,124	(32)	-15.7
Los Angeles	226,190	(31)	189,559	(32)	-16.2	0	0	226,190	(32)	189,559	(31)	-16.2
Tehama	158,599	(34)	180,610	(33)	13.9	9,854	5,367	168,453	(34)	185,977	(33)	10.4
San Mateo	160,925	(33)	148,465	(34)	-7.7	1,801	761	162,726	(35)	149,226	(34)	-8.3
Humboldt	134,380	(35)	134,380	(35)	0.0	104,797	27,495	239,177	(30)	161,875	(47)	-32.3
Mendocino	108,741	(36)	118,150	(36)	8.7	39,209	12,316	147,950	(36)	130,466	(35)	-11.8
Modoc	107,009	(37)	107,009	(37)	0.0	1,871	765	108,880	(38)	107,774	(36)	-1.0
Shasta	97,260	(38)	93,513	(38)	-3.9	33,601	7,032	130,861	(37)	100,545	(37)	-23.2
Placer	59,563	(43)	66,481	(39)	11.6	4,597	1,898	64,160	(39)	68,379	(38)	6.6
Lassen	86,208	(39)	66,032	(40)	-23.4	3,719	782	89,927	(42)	66,814	(39)	-25.7
Lake	61,187	(42)	65,113	(41)	6.4	0	0	61,187	(43)	65,113	(40)	6.4
Contra Costa	71,234	(40)	64,423	(42)	-9.6	6	7	71,240	(40)	64,430	(41)	-9.6
Marin	63,311	(41)	52,716	(43)	-16.7	0	0	63,311	(41)	52,716	(42)	-16.7
Del Norte	47,467	(44)	38,135	(44)	-19.7	5,165	1,262	52,632	(44)	39,397	(43)	-25.2
Alameda	41,185	(45)	37,167	(45)	-9.8	10	11	41,195	(45)	37,178	(45)	-9.8
El Dorado	29,359	(47)	35,565	(46)	21.1	5,964	1,776	35,323	(48)	37,341	(44)	5.7
Mono	40,678	(46)	32,682	(47)	-19.7	24	11	40,702	(47)	32,693	(46)	-19.7
Mariposa	24,919	(49)	25,287	(48)	1.5	459	648	25,378	(51)	25,935	(48)	2.2
Arnador	28,668	(48)	22,317	(49)	-22.2	3,285	439	31,953	(49)	22,756	(50)	-28.8
Plumas	18,878	(52)	19,651	(50)	4.1	22,297	4,071	41,175	(46)	23,722	(49)	-42.4
Inyo	21,647	(50)	19,127	(51)	-11.6	0	0	21,647	(52)	19,127	(53)	-11.6
Tuolumne	21,126	(51)	18,379	(52)	-13.0	5,705	1,836	26,831	(50)	20,215	(52)	-24.7
Calaveras	15,730	(53)	17,859	(53)	13.5	4,720	2,474	20,450	(53)	20,333	(51)	-0.6
Nevada	9,253	(54)	9,652	(54)	4.3	5,679	2,689	14,932	(54)	12,341	(54)	-17.4
Sierra	5,958	(55)	4,960	(55)	-16.8	1,013	607	6,971	(56)	5,567	(55)	-20.1
Alpine	4,113	(56)	4,680	(56)	13.8	0	0	4,113	(57)	4,680	(57)	13.8
Trinity	2,320	(57)	2,320	(57)	0.0	7,152	3,125	9,472	(55)	5,445	(56)	-42.5
San Francisco	1,134	(58)	1,091	(58)	-3.8	0	0	1,134	(58)	1,091	(58)	-3.8
Grand Total	45,300,095		41,440,306		-8.5	323,293	99,247	45,623,388		41,539,553		-9.0

¹ Totals vary slightly from totals published by counties due to classification differences between county and state reports.

² Three county agricultural commissioners' reports were not available at publication, so 2003 data (last available report) was used for Trinity County, while 2008 data was used for Humboldt and Modoc counties for this report.

Source: County Agricultural Commissioners' Reports and State Board of Equalization, Timber Tax Division.

Leading Commodities for Gross Value of Agricultural Production by County, 2009 ¹

\$1,000

ALAMEDA

1	Grapes, Wine	14,025
2	Nursery, Woody Ornamentals	12,564
3	Cattle & Calves, Unspecified	4,650
4	Pasture, Range	2,608
5	Nursery Products, Misc.	1,115
6	Vegetables, Unspecified	838
7	Hay, Other, Unspecified	666
8	Field Crops, Unspecified	265
9	Hay, Alfalfa	192
10	Livestock, Unspecified	125

BUTTE

1	Rice, Milling	184,215
2	Walnuts, English	116,721
3	Almonds, All	90,818
4	Plums, Dried	36,925
5	Nursery Products, Misc.	26,751
6	Rice, Seed	12,208
7	Fruits & Nuts, Unspecified	10,900
8	Peaches, Clingstone	10,591
9	Cattle & Calves, Unspecified	7,648
10	Apiary Products, Pollination Fees	6,484

CONTRA COSTA

1	Corn, Sweet, All	15,364
2	Tomatoes, Processing	7,528
3	Grapes, Unspecified	6,657
4	Cattle & Calves, Unspecified	6,025
5	Vegetables, Unspecified	4,382
6	Corn, Grain	3,403
7	Pasture, Range	3,312
8	Cherries, Sweet	2,670
9	Hay, Alfalfa	2,071
10	Fruits & Nuts, Unspecified	1,948

FRESNO

1	Almonds, All	472,640
2	Tomatoes, Processing	458,160
3	Poultry, Unspecified	453,986
4	Milk, Market, Fluid	296,290
5	Grapes, Raisin	272,640
6	Grapes, Wine	203,428
7	Grapes, Table	191,570
8	Nectarines	187,044
9	Peaches, Freestone	162,511
10	Tomatoes, Fresh Market	156,576

IMPERIAL

1	Cattle, Heifers & Steers, Fed	287,001
2	Lettuce, Head	146,697
3	Lettuce, Leaf	115,916
4	Wheat, All	97,862
5	Hay, Alfalfa	85,344
6	Broccoli, Fresh Market	79,466
7	Vegetables, Unspecified	56,004
8	Hay, Other, Unspecified	46,857
9	Onions	45,278
10	Sugar Beets	41,764

ALPINE

1	Pasture, Range	2,394
2	Cattle & Calves, Unspecified	2,058
3	Pasture, Irrigated	188
4	Hay, Other, Unspecified	41
5	—	—
6	—	—
7	—	—
8	—	—
9	—	—
10	—	—

CALAVERAS

1	Cattle & Calves, Unspecified	5,766
2	Grapes, Wine	3,360
3	Pasture, Range	3,201
4	Poultry, Unspecified	3,192
5	Walnuts, English	876
6	Nursery Products, Misc.	300
7	Pasture, Irrigated	260
8	Vegetables, Unspecified	200
9	Fruits & Nuts, Unspecified	175
10	Christmas Trees & Cut Greens	110

DEL NORTE

1	Milk, Market, Fluid	8,856
2	Cattle, Cows	8,796
3	Nursery, Bulbs, Lily	6,068
4	Nursery, Woody Ornamentals	3,858
5	Cattle, Calves Only	2,932
6	Nursery Products, Misc.	1,809
7	Livestock Products, Misc.	1,665
8	Milk, Manufacturing	1,243
9	Hay, Other, Unspecified	810
10	Pasture, Irrigated	675

GLENN

1	Rice, Milling	156,873
2	Almonds, All	81,219
3	Milk, Market, Fluid	42,422
4	Walnuts, English	37,882
5	Plums, Dried	18,478
6	Cattle & Calves, Unspecified	15,310
7	Hay, Alfalfa	13,116
8	Corn, Grain	12,884
9	Field Crops, Seed, Misc.	12,738
10	Olives	11,159

INYO

1	Cattle, Steers	3,396
2	Cattle, Heifers	2,846
3	Hay, Alfalfa	2,600
4	Nursery, Turf	2,285
5	Apiary Products, Honey	1,938
6	Cattle, Cows	1,630
7	Cattle, Stockers, Feeders	1,462
8	Pasture, Range	884
9	Hay, Other, Unspecified	816
10	Sheep & Lambs, Unspecified	500

AMADOR

1	Grapes, Wine	11,414
2	Cattle, Calves Only	5,476
3	Pasture, Range	2,509
4	Vegetables, Unspecified	834
5	Hay, Alfalfa	338
6	Livestock, Unspecified	321
7	Nursery, Flower Propagative Materials	269
8	Field Crops, Unspecified	234
9	Hay, Grain	209
10	Goats & Kids, Unspecified	200

COLUSA

1	Rice, Milling	243,459
2	Almonds, All	128,699
3	Tomatoes, Processing	72,694
4	Rice, Seed	24,482
5	Seed, Vegetable & Vinecrop	22,573
6	Fruits & Nuts, Unspecified	18,547
7	Walnuts, English	14,950
8	Vegetables, Unspecified	12,170
9	Wheat, All	9,863
10	Hay, Alfalfa	9,049

EL DORADO

1	Apples, All	10,694
2	Grapes, Wine	5,885
3	Cattle & Calves, Unspecified	4,925
4	Pasture, Range	4,194
5	Christmas Trees & Cut Greens	2,177
6	Nursery Products, Misc.	1,559
7	Livestock, Unspecified	1,280
8	Pears, Asian	1,069
9	Pears, Bartlett	877
10	Fruits & Nuts, Unspecified	722

HUMBOLDT

1	Nursery Products, Misc.	49,415
2	Milk, Market, Fluid	35,830
3	Cattle & Calves, Unspecified	19,735
4	Milk, Manufacturing	7,643
5	Pasture, Range	4,700
6	Livestock, Unspecified	3,844
7	Pasture, Irrigated	3,753
8	Biomass, For Energy	3,144
9	Fruits & Nuts, Unspecified	1,523
10	Livestock Products, Misc.	1,270

KERN

1	Grapes, Table	555,440
2	Milk, Market, Fluid	437,300
3	Vegetables, Unspecified	423,783
4	Almonds, All	405,050
5	Pistachios	331,120
6	Cattle & Calves, Unspecified	174,216
7	Oranges, Navel	139,523
8	Fruits & Nuts, Unspecified	127,539
9	Tangerines & Mandarins	124,832
10	Hay, Alfalfa	106,144

continued on next page

Leading Commodities for Gross Value of Agricultural Production by County, 2009¹ continued

\$1,000

KINGS

1	Milk, Market, Fluid	405,917
2	Cattle & Calves, Unspecified	131,154
3	Tomatoes, Processing	103,186
4	Cotton Lint, Pima	102,654
5	Pistachios	56,441
6	Vegetables, Unspecified	53,391
7	Hay, Alfalfa	51,016
8	Corn, Silage	43,860
9	Walnuts, English	36,478
10	Almonds, All	34,208

LOS ANGELES

1	Nursery, Woody Ornamentals	71,698
2	Vegetables, Unspecified	29,639
3	Nursery Plants, Bedding	24,549
4	Nursery Products, Misc.	15,415
5	Fruits & Nuts, Unspecified	13,009
6	Hay, Alfalfa	8,636
7	Flowers, Foliage Plants	7,443
8	Livestock, Unspecified	5,154
9	Grapes, Unspecified	4,702
10	Hay, Grain	2,291

MARIPOSA

1	Cattle & Calves, Unspecified	13,883
2	Pasture, Range	5,865
3	Livestock Products, Misc.	2,648
4	Poultry, Unspecified	1,639
5	Livestock, Unspecified	342
6	Fruits & Nuts, Unspecified	226
7	Field Crops, Unspecified	182
8	Sheep & Lambs, Unspecified	178
9	Grapes, Wine	105
10	Pasture, Irrigated	76

MODOC

1	Hay, Alfalfa	36,464
2	Cattle & Calves, Unspecified	18,894
3	Potatoes, All	14,743
4	Wheat, All	6,091
5	Vegetables, Unspecified	5,836
6	Pasture, Irrigated	5,500
7	Hay, Grain	4,523
8	Pasture, Range	4,032
9	Hay, Wild	3,850
10	Onions	3,077

NAPA

1	Grapes, Wine	495,019
2	Cattle & Calves, Unspecified	3,214
3	Nursery Products, Misc.	2,273
4	Livestock Products, Misc.	513
5	Pasture, Range	332
6	Olives	297
7	Fruits & Nuts, Unspecified	243
8	Vegetables, Unspecified	201
9	Sheep & Lambs, Unspecified	63
10	Livestock, Unspecified	49

LAKE

1	Grapes, Wine	38,450
2	Pears, Bartlett	14,889
3	Nursery Products, Misc.	3,533
4	Walnuts, English	2,381
5	Cattle & Calves, Unspecified	1,895
6	Pears, Asian	1,558
7	Field Crops, Unspecified	1,136
8	Pasture, Range	405
9	Pears, Unspecified	400
10	Vegetables, Unspecified	193

MADERA

1	Almonds, All	162,127
2	Milk, Market, Fluid	161,758
3	Grapes, Wine	118,975
4	Pistachios	81,903
5	Grapes, Raisin	67,292
6	Cattle & Calves, Unspecified	40,543
7	Grapes, Table	39,570
8	Cattle, Dairy Heifers, Replacement	34,509
9	Nursery Products, Misc.	26,081
10	Poultry, Unspecified	24,531

MENDOCINO

1	Grapes, Wine	78,503
2	Pears, Bartlett	8,350
3	Cattle & Calves, Unspecified	5,818
4	Milk, Market, Fluid	3,560
5	Nursery Products, Misc.	2,879
6	Pasture, Forage, Misc.	2,831
7	Livestock Products, Misc.	2,350
8	Hay, Other, Unspecified	2,268
9	Field Crops, Unspecified	2,000
10	Fruits & Nuts, Unspecified	1,736

MONO

1	Hay, Alfalfa	8,594
2	Cattle, Stockers, Feeders	7,600
3	Cattle, Steers	4,512
4	Cattle, Heifers	3,365
5	Hay, Other, Unspecified	2,400
6	Sheep & Lambs, Unspecified	2,063
7	Cattle, Cows	1,901
8	Pasture, Irrigated	1,540
9	Pasture, Range	520
10	Cattle, Bulls	156

NEVADA

1	Cattle, Heifers & Steers, Fed	3,162
2	Pasture, Irrigated	1,500
3	Pasture, Range	1,425
4	Grapes, Wine	1,405
5	Fruits & Nuts, Unspecified	656
6	Cattle, Milk Cows, Cull	595
7	Nursery Products, Misc.	476
8	Sheep & Lambs, Unspecified	252
9	Livestock, Unspecified	101
10	Livestock Products, Misc.	80

LASSEN

1	Hay, Other, Unspecified	15,264
2	Hay, Alfalfa	14,143
3	Nursery Plants, Strawberry	7,109
4	Cattle, Steers	4,834
5	Hay, Grain	3,343
6	Cattle, Heifers	3,062
7	Pasture, Irrigated	3,036
8	Seed, Vegetable & Vinecrop	2,712
9	Cattle, Milk Cows	1,881
10	Pasture, Range	1,837

MARIN

1	Milk, Market, Fluid	22,370
2	Pasture, Range	7,538
3	Poultry, Unspecified	6,817
4	Cattle & Calves, Unspecified	6,217
5	Fish, Shell	3,266
6	Vegetables, Unspecified	2,005
7	Nursery Products, Misc.	1,000
8	Sheep & Lambs, Unspecified	988
9	Silage	927
10	Grapes, Wine	784

MERCED

1	Milk, Market, Fluid	565,957
2	Chickens, Broilers	306,200
3	Almonds, All	245,217
4	Cattle & Calves, Unspecified	214,832
5	Potatoes, Sweet	171,928
6	Milk, Manufacturing	95,083
7	Tomatoes, Fresh Market	81,862
8	Eggs, Chicken, Market	80,885
9	Tomatoes, Processing	77,318
10	Hay, Alfalfa	74,306

MONTEREY

1	Berries, Strawberries, Fresh Market	746,061
2	Lettuce, Romaine	483,267
3	Lettuce, Head	435,952
4	Lettuce, Leaf	247,243
5	Grapes, Wine	238,082
6	Broccoli, Fresh Market	220,024
7	Salad Greens Misc.	166,364
8	Celery, Fresh Market	163,126
9	Vegetables, Unspecified	130,065
10	Cauliflower, Fresh Market	96,461

ORANGE

1	Nursery, Woody Ornamentals	102,063
2	Berries, Strawberries, Unspecified	45,122
3	Vegetables, Unspecified	12,781
4	Nursery Plants, Potted, Unspecified	12,453
5	Nursery, Flower Propagative Material	11,275
6	Fruits & Nuts, Unspecified	5,888
7	Field Crops, Unspecified	876
8	Flowers, Cut, Unspecified	525
9	Cucumbers	405
10	Tomatoes, Fresh Market	202

continued on next page

Leading Commodities for Gross Value of Agricultural Production by County, 2009¹ *continued*

\$1,000

PLACER

1	Rice, Milling	26,956
2	Cattle & Calves, Unspecified	8,700
3	Livestock, Unspecified	8,500
4	Nursery Products, Misc.	6,902
5	Walnuts, English	2,618
6	Pasture, Irrigated	2,520
7	Pasture, Range	1,950
8	Livestock Products, Misc.	1,500
9	Wheat, All	1,298
10	Tangerines & Mandarins	1,224

SACRAMENTO

1	Grapes, Wine	94,559
2	Milk, Market, Fluid	38,809
3	Poultry, Unspecified	34,813
4	Pears, Bartlett	29,021
5	Nursery Products, Misc.	27,494
6	Vegetables, Unspecified	19,995
7	Corn, Grain	15,228
8	Cattle & Calves, Unspecified	14,977
9	Fish	14,704
10	Fruits & Nuts, Unspecified	11,949

SAN DIEGO

1	Nursery, Woody Ornamentals	365,204
2	Flowers, Foliage Plants	290,880
3	Nursery Plants, Bedding	227,797
4	Avocados, All	130,478
5	Tomatoes, Fresh Market	91,303
6	Eggs, Chicken, Market	55,188
7	Flowers, Cut, Unspecified	48,059
8	Vegetables, Unspecified	39,246
9	Lemons, All	31,374
10	Nursery, Herbaceous Perennials	26,341

SAN LUIS OBISPO

1	Grapes, Wine	166,378
2	Berries, Strawberries, Fresh Market	63,605
3	Broccoli, Unspecified	60,162
4	Cattle & Calves, Unspecified	51,992
5	Nursery Plants, Vegetable Bedding	33,207
6	Vegetables, Unspecified	30,519
7	Lettuce, Head	27,721
8	Flowers, Cut, Unspecified	25,026
9	Flowers, Foliage Plants	18,430
10	Fruits & Nuts, Unspecified	14,698

SANTA CLARA

1	Mushrooms	50,029
2	Nursery Plants, Bedding	35,234
3	Nursery Products, Misc.	29,324
4	Nursery, Woody Ornamentals	23,645
5	Peppers, Bell	10,778
6	Cherries, Sweet	10,667
7	Salad Greens Misc.	9,542
8	Peppers, Chili, Hot	9,334
9	Lettuce, Unspecified	8,596
10	Grapes, Wine	6,983

PLUMAS

1	Cattle, Stockers, Feeders	13,032
2	Hay, Alfalfa	1,868
3	Pasture, Irrigated	1,628
4	Pasture, Forage, Misc.	1,003
5	Hay, Wild	929
6	Cattle, Beef Cows, Cull	637
7	Fruits & Nuts, Unspecified	250
8	Hay, Grain	126
9	Livestock, Unspecified	125
10	Pasture, Range	54

SAN BENITO

1	Vegetables, Unspecified	39,885
2	Lettuce, Bulk Salad Products	21,100
3	Nursery Products, Misc.	20,401
4	Grapes, Wine	18,856
5	Spinach, Unspecified	18,279
6	Tomatoes, Processing	17,841
7	Peppers, Bell	12,918
8	Lettuce, Romaine	10,475
9	Fruits & Nuts, Unspecified	10,342
10	Livestock Products, Misc.	9,972

SAN FRANCISCO

1	Sprouts, Alfalfa & Bean	718
2	Flowers, Cut, Unspecified	373
3	—	—
4	—	—
5	—	—
6	—	—
7	—	—
8	—	—
9	—	—
10	—	—

SAN MATEO

1	Nursery Plants, Potted, Unspecified	87,965
2	Nursery Products, Misc.	18,821
3	Flowers, Cut, Unspecified	7,858
4	Brussels Sprouts	7,416
5	Flowers, Foliage, Cut, All	5,819
6	Flowers, Foliage Plants	4,191
7	Vegetables, Unspecified	3,944
8	Cattle & Calves, Unspecified	1,837
9	Berries, Strawberries, Unspecified	1,385
10	Leeks	1,359

SANTA CRUZ

1	Berries, Strawberries, Unspecified	172,582
2	Berries, Raspberries	104,265
3	Flowers, Cut, Unspecified	60,031
4	Nursery, Woody Ornamentals	29,831
5	Berries, Bushberries, Unspecified	29,341
6	Nursery Products, Misc.	23,063
7	Vegetables, Unspecified	18,870
8	Brussels Sprouts	8,836
9	Lettuce, Head	8,051
10	Apples, All	7,179

RIVERSIDE

1	Nursery, Woody Ornamentals	162,801
2	Milk, Market, Fluid	119,672
3	Grapes, Table	117,315
4	Eggs, Chicken, Market	76,076
5	Peppers, Bell	68,019
6	Lemons, All	51,978
7	Hay, Alfalfa	45,130
8	Nursery, Turf	33,784
9	Dates	33,173
10	Avocados, All	29,677

SAN BERNARDINO

1	Milk, Market, Fluid	186,930
2	Eggs, Chicken, Unspecified	38,541
3	Cattle, Milk Cows, Cull	14,285
4	Cabbage, Chinese & Specialty	11,585
5	Cattle & Calves, Unspecified	10,583
6	Cattle, Dairy Heifers, Replacement	9,979
7	Vegetables, Unspecified	9,810
8	Hay, Alfalfa	9,031
9	Nursery, Woody Ornamentals	7,966
10	Flowers, Foliage Plants	5,981

SAN JOAQUIN

1	Grapes, Wine	283,735
2	Milk, Market, Fluid	245,726
3	Cherries, Sweet	212,735
4	Walnuts, English	160,536
5	Almonds, All	134,332
6	Tomatoes, Processing	117,752
7	Tomatoes, Fresh Market	83,776
8	Cattle & Calves, Unspecified	64,711
9	Hay, Alfalfa	55,920
10	Apples, All	54,469

SANTA BARBARA

1	Berries, Strawberries, Fresh Market	299,442
2	Broccoli, Unspecified	149,895
3	Grapes, Wine	137,427
4	Vegetables, Unspecified	101,796
5	Flowers, Cut, Unspecified	91,730
6	Cauliflower, Unspecified	63,217
7	Lettuce, Head	62,050
8	Avocados, All	47,129
9	Berries, Strawberries, Processing	45,172
10	Celery, Unspecified	40,861

SHASTA

1	Forest Products, Unspecified	24,344
2	Hay, Other, Unspecified	14,738
3	Cattle, Stockers, Feeders	10,698
4	Nursery Products, Misc.	8,022
5	Rice, Wild	7,744
6	Pasture, Range	3,475
7	Pasture, Irrigated	3,300
8	Livestock, Unspecified	2,939
9	Cattle, Beef Cow, Breeding	2,899
10	Apiary Products, Pollination Fees	2,170

continued on next page

Leading Commodities for Gross Value of Agricultural Production by County, 2009¹ continued

\$1,000

SIERRA

1	Cattle, Stockers, Feeders	3,102
2	Pasture, Irrigated	978
3	Pasture, Forage, Misc.	279
4	Hay, Wild	204
5	Cattle, Beef Cows, Cull	174
6	Hay, Grain	66
7	Livestock, Unspecified	60
8	Fruits & Nuts, Unspecified	48
9	Hay, Alfalfa	24
10	Pasture, Range	24

SISKIYOU

1	Nursery Plants, Strawberry	69,207
2	Hay, Alfalfa	35,011
3	Field Crops, Unspecified	13,615
4	Cattle, Heifers & Steers, Fed	12,498
5	Potatoes, All	8,968
6	Wheat, All	8,763
7	Nursery Products, Misc.	6,750
8	Cattle, Bulls	6,221
9	Onions	6,151
10	Pasture, Irrigated	5,625

SOLANO

1	Tomatoes, Processing	39,432
2	Nursery Products, Misc.	30,929
3	Vegetables, Unspecified	24,752
4	Walnuts, English	21,078
5	Hay, Alfalfa	20,443
6	Cattle & Calves, Unspecified	19,810
7	Sunflower Seed, Planting	13,382
8	Grapes, Wine	12,182
9	Milk, Market, Fluid	10,175
10	Wheat, All	7,920

SONOMA

1	Grapes, Wine	465,036
2	Milk, Market, Fluid	64,525
3	Poultry, Unspecified	41,035
4	Livestock Products, Misc.	26,399
5	Nursery, Woody Ornamentals	10,215
6	Cattle & Calves, Unspecified	9,290
7	Vegetables, Unspecified	8,067
8	Nursery Products, Misc.	6,038
9	Apples, All	5,118
10	Nursery Plants, Bedding	4,697

STANISLAUS

1	Almonds, All	455,600
2	Milk, Market, Fluid	395,473
3	Chickens, Unspecified	179,404
4	Walnuts, English	114,156
5	Chickens, Chicks	103,020
6	Tomatoes, Processing	80,606
7	Milk, Manufacturing	65,769
8	Corn, Silage	60,502
9	Nursery, Fruit/Vine/Nut, Non-Bearing	58,081
10	Cattle, Dairy Heifers, Replacement	53,856

SUTTER

1	Rice, Milling	192,007
2	Plums, Dried	54,324
3	Walnuts, English	46,189
4	Peaches, Clingstone	38,027
5	Tomatoes, Processing	26,165
6	Biomass, Orchard	12,586
7	Sunflower Seed, Planting	11,482
8	Rice, Seed	11,328
9	Nursery, Fruit/Vine/Nut, Non-Bearing	8,326
10	Wheat, All	7,061

TEHAMA

1	Walnuts, English	62,631
2	Plums, Dried	26,278
3	Almonds, All	21,777
4	Olives	8,680
5	Milk, Manufacturing	7,671
6	Cattle, Stockers, Feeders	6,368
7	Fruits & Nuts, Unspecified	5,643
8	Milk, Market, Fluid	4,227
9	Apiary Products, Bees, Unspecified	4,174
10	Cattle, Heifers & Steers, Fed	3,061

TRINITY

1	Cattle & Calves, Unspecified	966
2	Pasture, Range	736
3	Grapes, Wine	237
4	Pasture, Irrigated	178
5	Fruits & Nuts, Unspecified	100
6	Hay, Grain	49
7	Nursery Products, Misc.	28
8	Hay, Other, Unspecified	25
9	Christmas Trees & Cut Greens	1
10		

TULARE

1	Milk, Market, Fluid	1,221,191
2	Cattle & Calves, Unspecified	414,592
3	Oranges, Navel	371,847
4	Grapes, Table	370,282
5	Pistachios	118,030
6	Corn, Silage	115,051
7	Nectarines	106,134
8	Hay, Alfalfa	101,588
9	Peaches, Freestone	97,166
10	Oranges, Valencia	95,597

TUOLUMNE

1	Livestock, Unspecified	8,069
2	Cattle, Calves Only	4,729
3	Pasture, Range	2,620
4	Forest Products, Firewood	1,410
5	Fruits & Nuts, Unspecified	382
6	Nursery Products, Misc.	285
7	Cattle, Beef Cows, Cull	233
8	Pasture, Irrigated	185
9	Sheep & Lambs, Unspecified	149
10	Vegetables, Unspecified	137

VENTURA

1	Berries, Strawberries, Fresh Market	468,422
2	Celery, Unspecified	169,488
3	Berries, Raspberries	155,327
4	Lemons, All	128,784
5	Tomatoes, Unspecified	127,130
6	Nursery, Woody Ornamentals	94,057
7	Vegetables, Unspecified	51,819
8	Berries, Strawberries, Processing	46,984
9	Peppers, Bell	45,902
10	Avocados, All	43,677

YOLO

1	Tomatoes, Processing	127,752
2	Grapes, Wine	56,424
3	Rice, Milling	53,479
4	Vegetables, Unspecified	31,141
5	Hay, Alfalfa	29,979
6	Almonds, All	24,988
7	Sunflower Seed, Planting	21,803
8	Walnuts, English	19,158
9	Field Crops, Unspecified	13,307
10	Cattle & Calves, Unspecified	12,828

YUBA

1	Rice, Milling	78,341
2	Plums, Dried	27,588
3	Walnuts, English	27,476
4	Peaches, Clingstone	21,470
5	Milk, Market, Fluid	9,363
6	Fruits & Nuts, Unspecified	9,335
7	Cattle & Calves, Unspecified	5,827
8	Field Crops, Unspecified	4,922
9	Kiwifruit	3,713
10	Pasture, Range	2,660

¹ The data rankings were extracted from county agricultural commissioners' reports, where published. Those not ranked by the counties were ranked by USDA's National Agricultural Statistics Service, California Field Office. Timber was omitted in rankings. Three county agricultural commissioners' reports were not available at publication. The last years available were used for this report: Trinity County (2003), Humboldt and Modoc counties (2008).

Commodity Rank and Leading Counties by Gross Value of Agricultural Production, 2009¹

Commodity	State		Five Leading Counties by Rank and Percentage of State Total ¹									
	Rank	Value	1	Percent of Value	2	Percent of Value	3	Percent of Value	4	Percent of Value	5	Percent of Value
		\$1,000										
Milk and Cream	1	4,509,993	Tulare	27.3	Merced	14.7	Stanislaus	10.2	Kern	9.7	Kings	9.1
Grapes (All)	2	4,413,377	Fresno	15.4	Kern	15.1	Napa	11.2	Sonoma	10.5	Tulare	10.1
Nursery Products ²	3	2,707,072	San Diego	24.8	Monterey	9	Riverside	7.5	Ventura	7.1	Orange	4.6
Almonds	4	2,365,834	Fresno	20.1	Stanislaus	19.3	Kern	17.1	Merced	10.4	Madera	6.9
Cattle and Calves (All)	5	2,316,419	Tulare	17.9	Fresno	13	Imperial	12.4	Merced	9.3	Kern	7.5
Lettuce	6	2,001,298	Monterey	63	Imperial	13.7	Fresno	11.8	Santa Barbara	4.5	San Benito	2.2
Berries, Strawberries	7	1,937,560	Monterey	39	Ventura	26.6	Santa Barbara	17.8	Santa Cruz	8.9	San Luis Obispo	3.8
Tomatoes (Processing)	8	1,155,299	Fresno	39.8	Yolo	11.1	San Joaquin	10.2	Kings	8.9	Stanislaus	7
Chickens	9	1,029,741	Fresno	41.6	Merced	29.7	Stanislaus	27.4	San Joaquin	0.7	San Bernardino	0.3
Rice (Excl. Seed)	10	963,526	Colusa	25.3	Sutter	19.9	Butte	19.3	Glenn	16.7	Yuba	8.1
Alfalfa Hay	11	875,495	Kern	12.1	Tulare	11.6	Imperial	9.7	Fresno	9.2	Merced	8.5
Oranges	12	854,769	Tulare	54.7	Fresno	20.3	Kern	19.4	Ventura	1.5	Riverside	1.1
Walnuts (English)	13	813,669	San Joaquin	19.7	Butte	14.5	Stanislaus	14	Tulare	11.6	Tehama	7.7
Pistachios	14	752,075	Kern	44	Fresno	19.2	Tulare	15.7	Madera	10.9	Kings	7.5
Flowers and Foliage ³	15	738,412	San Diego	51.8	Santa Barbara	14.4	Santa Cruz	8.9	Monterey	6.8	San Luis Obispo	5.9
Broccoli	16	655,092	Monterey	42.8	Santa Barbara	22.9	Imperial	12.1	San Luis Obispo	9.2	Fresno	7.4
Silage, All	17	568,859	Tulare	29.8	Merced	16.7	Stanislaus	13.1	Kings	13	Kern	8.1
Peaches (All)	18	520,113	Fresno	35.4	Tulare	19.8	Stanislaus	12.8	Sutter	7.3	Kings	5.2
Tomatoes (Fresh Market)	19	472,226	Fresno	33.2	San Diego	19.3	San Joaquin	17.7	Merced	17.3	Stanislaus	8.8
Celery	20	411,526	Monterey	41.9	Ventura	41.2	Santa Barbara	9.9	San Luis Obispo	2	Imperial	1.6
Cherries	21	392,325	San Joaquin	54.2	Fresno	15.7	Stanislaus	6.6	Tulare	5.8	Kern	5.3
Eggs (Chicken)	22	349,988	Merced	23.8	Riverside	21.7	San Diego	15.8	San Bernardino	11	Stanislaus	10.4
Lemons	23	346,528	Ventura	37.2	Riverside	15	Kern	10.7	Tulare	9.5	San Diego	9.1
Wheat (Excl. Seed)	24	342,328	Imperial	28.6	Fresno	13.3	Tulare	11.7	Kern	8.1	Kings	7.9
Nectarines	25	326,677	Fresno	57.8	Tulare	32.5	Kings	4.2	Kern	3.1	Madera	1.2
Cotton Lint	26	296,982	Kings	38	Fresno	21	Kern	20.7	Merced	10.5	Tulare	5
Berries, Raspberries	27	293,600	Ventura	52.9	Santa Cruz	35.5	Monterey	11.6				
Avocados	28	265,424	San Diego	49.2	Santa Barbara	17.8	Ventura	16.5	Riverside	11.2	San Luis Obispo	3.5
Onions	29	264,226	Fresno	51.5	Imperial	17.1	Kern	10	Los Angeles	5.4	San Joaquin	4.5
Cauliflower	30	235,431	Monterey	47.6	Santa Barbara	26.9	Imperial	13.5	San Luis Obispo	5.8	Riverside	4.9
Tangerines	31	232,379	Kern	53.7	Tulare	33.3	Madera	5	Riverside	3.4	San Diego	1.6
Bell Peppers	32	232,008	Riverside	29.3	Ventura	19.8	Kern	12.4	San Joaquin	9.4	San Benito	5.6
Plums	33	225,352	Fresno	50.5	Tulare	41.7	Kings	6.3	Madera	0.6	Yuba	0.3
Salad Greens	34	219,854	Monterey	75.7	Imperial	19	Santa Clara	4.3	San Benito	0.8	Fresno	0.2
Spinach	35	213,186	Monterey	61.9	San Benito	8.6	Imperial	6.2	Ventura	5.2	Stanislaus	5.1
Plums, Dried	36	211,949	Sutter	25.6	Butte	17.8	Yuba	13	Tehama	12.4	Glenn	8.7
Turkeys	37	192,457	Fresno	32.2	Merced	27.8	Stanislaus	22.5	Kings	7.5	San Joaquin	5.4
Potatoes, Sweet	38	183,608	Merced	93.6	Stanislaus	6.4	San Benito	0	Sutter	0		
Other Pasture and Range	39	178,715	Stanislaus	8.6	Merced	6.7	Monterey	6	Tulare	5.4	San Luis Obispo	5.2
Potatoes (Incl. Seed)	40	171,475	Kern	58.3	San Joaquin	13.8	Modoc	8.6	Imperial	6.6	Siskiyou	5.2
Mushrooms	41	169,681	Monterey	40.6	Santa Clara	29.5	Ventura	18	San Diego	10.6	Fresno	1.2
Garlic	42	163,896	Fresno	92.7	Kern	4.8	Santa Clara	1.5	San Benito	0.9	Mono	0
Cantaloupes	43	150,676	Fresno	52.9	Imperial	23.4	Merced	14.5	Stanislaus	4.9	Kern	2.4
Carrots	44	129,236	Imperial	42.3	Monterey	17.3	Fresno	15.7	Riverside	10.7	Los Angeles	7
Corn (For Grain)	45	122,250	San Joaquin	36.2	Sacramento	12.5	Glenn	10.5	Merced	9.8	Tulare	9.7
Corn (Sweet)	46	121,438	Imperial	28.7	Fresno	27.5	San Joaquin	13	Contra Costa	12.7	Riverside	8.8
Apples	47	114,481	San Joaquin	47.6	Kern	11.3	El Dorado	9.3	Fresno	8.1	Stanislaus	7.6
Pears	48	93,020	Sacramento	31.2	Fresno	26	Lake	18.1	Mendocino	10.8	Yuba	5.9
Dry Beans	49	92,455	Stanislaus	32.7	Fresno	11.2	San Joaquin	9.3	Tulare	7.6	Sutter	5.5
Irrigated Pasture	50	91,526	Tulare	17.8	Siskiyou	6.1	Stanislaus	6.1	Modoc	6	Fresno	5.5
Watermelon	51	85,639	Fresno	49.7	Riverside	14.4	San Joaquin	14.3	Kern	12.7	Imperial	8.6
Asparagus	52	81,792	San Joaquin	63.7	Monterey	18.9	Fresno	9.8	San Benito	7.1	Imperial	0.5
Cabbage	53	76,680	Monterey	45.8	Ventura	26.2	San Luis Obispo	8.8	Imperial	6.7	Santa Barbara	6.6
Cottonseed	54	76,331	Fresno	49.3	Kings	30.1	Merced	8.2	Tulare	5.5	Riverside	2.5
Veg and Vinecrop Seeds	55	70,890	Colusa	31.8	Sutter	14.1	Fresno	10.4	Imperial	9.4	Glenn	8.2
Alfalfa seed	56	63,168	Imperial	50	Fresno	49	Lassen	1				
Artichokes	57	54,808	Monterey	87.7	Riverside	9.7	Imperial	1.1	San Mateo	0.8	San Benito	0.5
Grapefruit	58	53,259	Riverside	48.7	San Diego	22.6	Tulare	17.7	Kern	6.5	Imperial	2.9
Sheep and Lambs	59	52,444	Fresno	19.6	Solano	12.2	Kern	12	Imperial	10.4	Merced	5.2
Dates	60	51,398	Riverside	64.5	Imperial	34.7	Fresno	0.7	Sutter	0		
Grain Hay	61	49,042	Merced	21	Kern	12.1	Modoc	9.2	Lassen	6.8	Solano	5.8
Honey	62	46,269	Tulare	49.7	Stanislaus	13.8	Fresno	8.8	Kern	7.6	Merced	4.3
Sugar Beets	63	42,371	Imperial	98.6	Kern	1.4	Fresno	0				
Honeydew Melons	64	41,753	Fresno	68.5	Sutter	11	Imperial	10.5	Riverside	8	Stanislaus	2
Olives	65	40,214	Glenn	27.7	Tehama	21.6	San Joaquin	18.2	Tulare	14.3	Butte	10.1
Apricots	66	39,388	Stanislaus	37.4	Fresno	25.6	Kings	8.2	Kern	7.3	San Joaquin	7
Berries, Blueberries	67	38,296	Tulare	70.1	Fresno	29.9						
Sudan Hay	68	36,689	Imperial	76.1	Solano	6.8	Merced	5.2	Tulare	4.1	Riverside	3.8
Kiwifruit	69	35,953	Tulare	65.4	Butte	16	Yuba	10.3	Fresno	5.6	Sutter	1.7
Berries, Bush	70	35,161	Santa Cruz	83.4	San Diego	14.7	Santa Clara	1.1	San Mateo	0.5	Orange	0.1

¹ Three county agricultural commissioners' reports were not available at publication. The 2003 data (last available report) was used for Trinity County, while 2008 data was used for Humboldt and Modoc counties for this report.

² Includes trees, shrubs, vines, bedding plants, bulbs and turf not included in flowers and foliage.

³ Includes cut flowers, potted plants, foliage plants and indoor decoratives.

Field Crops

The total value of California field crop production declined to \$3.54 billion, down 29 percent from a record high in 2008, and down 14 percent from 2007. California's acreage and production both decreased. The harvested acreage declined by 13 percent while production was down by 17 percent from 2008.

California continued to lead the nation in alfalfa hay production, despite dry growing conditions and lower prices. In 2009, California produced approximately 6.96 million tons of alfalfa hay, generating \$758 million. Other hay also showed a decline in production and price also; values were down 48 percent to \$169 million. In total, all hay declined in value by 48 percent for a total of \$927 million.

Price of Upland cotton was \$0.72 per pound, up 20 percent from 2008; however, tight water supplies and crop conversion lowered planted acreage for the fifth year in a row to 71,000 acres, which was a 41 percent drop from 2008, and 87 percent below 2004. The total value of Upland cotton also decreased from \$105 million in 2008 to \$86 million in 2009, a drop of 18 percent. California growers planted 119,000 acres of American Pima cotton, down 36,000 from 2008. The American Pima cotton price increased to \$1.14 per pound. The rise in price kept total value unchanged for American Pima Cotton from 2008 to 2009, which generated \$192 million for each year.

Rice plantings grew by 8 percent in California, with 561,000 acres planted in 2009. Medium grain rice contributed to 90 percent of the total rice acreage and 91 percent of the total production. Despite an increase in acreage, the total value of rice production declined by 25 percent from the previous year. The 2009 total value for all rice was \$889 million.

California corn for grain production was valued at \$125 million for 2009, which was a 21 percent drop from 2008. The harvested acreage and yield both declined from the previous year. Harvested acreage was down 6 percent to 160,000 acres, while yield was down 8 percent to 5.04 tons per acre.

Fifty-four percent of the California winter wheat crop was harvested for grain. Many growers of wheat and other small grains chose to harvest the crop for hay or silage due to drought conditions. Wheat was planted on 795,000 acres and 500,000 were harvested for grain. Overall, production decreased 12 percent and value dropped 32 percent. While winter wheat production declined by 22 percent, durum wheat production increased by 12 percent. Prices were lower for both winter wheat and durum wheat, priced at \$175.00 per ton and \$200.00 per ton, respectively.



Notable Increases in Value:

Beans, Dry Edible	34%
Oats	28%
Potatoes, Spring	28%
Potatoes, Sweet	19%

Notable Decreases in Value:

Safflower	61%
Barley, All	50%
Hay, Alfalfa	48%
Hay, All	48%
Hay, Other	48%
Potatoes, Summer	48%



Field Crop Acreage, Production and Value, 2000–2009							
Crop	Crop Year	Planted	Harvested	Yield Per Acre	Production	Value Per Unit	Total Value
BARLEY ¹		<i>Acres</i>	<i>Acres</i>	<i>Tons</i>	<i>Tons</i>	<i>\$/Ton</i>	<i>\$1,000</i>
	2000	130,000	95,000	1.63	155,040	98.75	15,310
	2001	160,000	110,000	1.27	139,920	98.33	13,759
	2002	130,000	75,000	1.70	127,800	103.75	13,259
	2003	100,000	58,000	1.54	89,088	115.42	10,282
	2004	110,000	75,000	1.44	108,000	110.42	11,925
	2005	100,000	60,000	1.51	90,720	109.58	9,941
	2006	90,000	65,000	1.32	85,800	103.33	8,866
	2007	85,000	40,000	1.54	61,440	188.33	11,571
	2008	95,000	60,000	1.32	79,200	256.25	20,295
	2009	90,000	55,000	1.30	71,280	141.67	10,098
BEANS, BLACK ^{2,3}		<i>Acres</i>	<i>Acres</i>	<i>Pounds</i>	<i>Cwt.</i>	<i>\$/Cwt.</i>	<i>\$1,000</i>
	2000	1,000	1,000	500	5,000	—	—
	2001	—	—	—	—	—	—
	2002	—	—	—	—	—	—
	2003	400	400	1,750	7,000	—	—
	2004	900	700	1,430	10,000	—	—
	2005	400	400	1,750	7,000	—	—
	2006	600	600	1,670	10,000	—	—
	2007	400	400	2,000	8,000	—	—
	2008	—	—	—	—	—	—
	2009	—	—	—	—	—	—
BEANS, BLACK EYE DRY ^{2,3}		<i>Acres</i>	<i>Acres</i>	<i>Pounds</i>	<i>Cwt.</i>	<i>\$/Cwt.</i>	<i>\$1,000</i>
	2000	15,300	15,300	2,160	330,000	—	—
	2001	12,000	12,000	2,420	290,000	—	—
	2002	12,600	12,400	2,520	313,000	—	—
	2003	16,500	16,100	2,450	395,000	—	—
	2004	10,500	10,300	2,490	256,000	—	—
	2005	9,000	8,900	2,210	197,000	—	—
	2006	12,600	12,500	2,420	303,000	—	—
	2007	12,500	12,500	2,150	269,000	—	—
	2008	7,100	7,100	1,760	125,000	—	—
	2009	12,400	12,400	2,610	324,000	—	—
BEANS, CRANBERRY ^{2,3}		<i>Acres</i>	<i>Acres</i>	<i>Pounds</i>	<i>Cwt.</i>	<i>\$/Cwt.</i>	<i>\$1,000</i>
	2000	3,500	3,500	1,060	37,000	—	—
	2001	1,500	1,500	2,000	30,000	—	—
	2002	1,700	1,700	1,350	23,000	—	—
	2003	1,500	1,500	1,670	25,000	—	—
	2004	2,000	1,600	1,440	23,000	—	—
	2005	1,100	1,100	1,180	13,000	—	—
	2006	800	800	1,880	15,000	—	—
	2007	800	800	2,250	18,000	—	—
	2008	1,300	1,300	1,620	21,000	—	—
	2009	1,000	1,000	1,800	18,000	—	—
BEANS, GARBANZO DRY ^{2,3}		<i>Acres</i>	<i>Acres</i>	<i>Pounds</i>	<i>Cwt.</i>	<i>\$/Cwt.</i>	<i>\$1,000</i>
	2000	24,500	23,500	1,460	343,000	—	—
	2001	29,000	27,000	1,270	342,000	—	—
	2002	18,500	18,000	1,600	288,000	—	—
	2003	9,700	9,400	900	85,000	—	—
	2004	6,100	5,800	1,980	115,000	—	—
	2005	10,000	9,700	2,270	220,000	—	—
	2006	16,000	15,300	1,290	198,000	—	—
	2007	6,500	6,000	1,900	114,000	—	—
	2008	6,400	6,300	1,840	116,000	—	—
	2009	14,400	14,000	2,030	284,000	—	—
BEANS, DARK RED KIDNEY DRY ^{2,3}		<i>Acres</i>	<i>Acres</i>	<i>Pounds</i>	<i>Cwt.</i>	<i>\$/Cwt.</i>	<i>\$1,000</i>
	2000	6,000	6,000	1,370	82,000	—	—
	2001	2,500	2,500	1,600	40,000	—	—
	2002	2,500	2,500	1,640	41,000	—	—
	2003	900	900	1,780	16,000	—	—
	2004	1,200	1,100	1,820	20,000	—	—
	2005	1,200	1,200	1,830	22,000	—	—
	2006	400	400	2,250	9,000	—	—
	2007	500	500	1,000	5,000	—	—
	2008	600	600	1,330	8,000	—	—
	2009	400	400	2,250	9,000	—	—
BEANS, LIGHT RED KIDNEY DRY ^{2,3}		<i>Acres</i>	<i>Acres</i>	<i>Pounds</i>	<i>Cwt.</i>	<i>\$/Cwt.</i>	<i>\$1,000</i>
	2000	11,000	11,000	1,480	163,000	—	—
	2001	6,200	6,200	1,450	90,000	—	—
	2002	6,000	6,000	1,270	76,000	—	—
	2003	5,000	4,900	1,390	68,000	—	—
	2004	4,600	4,000	1,080	43,000	—	—
	2005	3,500	3,500	1,630	57,000	—	—
	2006	1,900	1,900	1,470	28,000	—	—
	2007	1,500	1,500	1,470	22,000	—	—
	2008	2,000	2,000	1,300	26,000	—	—
	2009	2,400	2,400	1,750	42,000	—	—

Field Crop Acreage, Production and Value, 2000–2009 *continued*

Crop	Crop Year	Planted	Harvested	Yield Per Acre	Production	Value Per Unit	Total Value
BEANS, BABY LIMA DRY ^{2,3}		Acres	Acres	Pounds	Cwt.	\$/Cwt.	\$1,000
	2000	24,500	23,500	2,310	542,000	—	—
	2001	12,200	11,500	2,040	235,000	—	—
	2002	21,500	21,000	2,390	501,000	—	—
	2003	14,500	14,100	2,300	325,000	—	—
	2004	11,300	10,900	2,450	267,000	—	—
	2005	16,700	16,400	2,350	385,000	—	—
	2006	13,500	13,000	2,340	304,000	—	—
	2007	16,000	15,600	2,420	377,000	—	—
	2008	11,700	11,700	2,040	239,000	—	—
2009	14,600	14,600	2,410	352,000	—	—	
BEANS, LARGE LIMA DRY ^{2,3}		Acres	Acres	Pounds	Cwt.	\$/Cwt.	\$1,000
	2000	20,500	19,500	2,240	437,000	—	—
	2001	14,800	14,500	2,250	326,000	—	—
	2002	19,000	18,200	1,840	334,000	—	—
	2003	19,600	19,000	1,940	369,000	—	—
	2004	15,100	14,600	2,100	307,000	—	—
	2005	15,100	15,000	2,390	359,000	—	—
	2006	12,900	12,500	1,910	239,000	—	—
	2007	13,900	13,800	2,140	302,000	—	—
	2008	15,500	15,500	2,050	317,000	—	—
2009	14,300	14,300	2,330	333,000	—	—	
BEANS, PINK DRY ^{2,3}		Acres	Acres	Pounds	Cwt.	\$/Cwt.	\$1,000
	2000	700	700	860	6,000	—	—
	2001	—	—	—	—	—	—
	2002	—	—	—	—	—	—
	2003	900	900	1,000	9,000	—	—
	2004	300	300	1,330	4,000	—	—
	2005	300	300	1,000	3,000	—	—
	2006	200	200	1,500	3,000	—	—
	2007	—	—	—	—	—	—
	2008	—	—	—	—	—	—
2009	—	—	—	—	—	—	
BEANS, OTHER DRY ^{2,3}		Acres	Acres	Pounds	Cwt.	\$/Cwt.	\$1,000
	2000	8,000	8,000	1,430	114,000	—	—
	2001	9,800	9,800	1,460	143,000	—	—
	2002	10,200	9,200	2,020	186,000	—	—
	2003	7,500	7,300	1,030	75,000	—	—
	2004	8,000	7,700	1,390	107,000	—	—
	2005	8,700	8,500	1,440	122,000	—	—
	2006	8,100	7,800	1,280	100,000	—	—
	2007	6,900	6,900	1,410	97,000	—	—
	2008	7,400	7,400	1,460	108,000	—	—
2009	9,000	8,900	1,640	146,000	—	—	
BEANS, ALL DRY EDIBLE ^{2,4}		Acres	Acres	Pounds	Cwt.	\$/Cwt.	\$1,000
	2000	115,000	112,000	1,840	2,059,000	26.80	55,181
	2001	88,000	85,000	1,760	1,496,000	31.20	46,675
	2002	92,000	89,000	1,980	1,762,000	33.30	58,675
	2003	77,000	75,000	1,840	1,380,000	35.30	48,714
	2004	60,000	57,000	2,020	1,152,000	36.90	42,509
	2005	66,000	65,000	2,130	1,385,000	41.00	56,785
	2006	67,000	65,000	1,860	1,209,000	46.60	56,339
	2007	59,000	58,000	2,090	1,212,000	48.90	59,267
	2008	52,000	51,900	1,850	960,000	61.40	58,944
2009	68,500	68,000	2,220	1,508,000	52.20	78,718	
CORN FOR GRAIN ⁵		Acres	Acres	Tons	Tons	\$/Ton	\$1,000
	2000	540,000	205,000	4.76	975,800	87.14	85,034
	2001	480,000	160,000	4.76	761,600	87.50	66,640
	2002	545,000	150,000	4.76	714,000	97.50	69,615
	2003	530,000	140,000	4.48	627,200	103.57	64,960
	2004	540,000	150,000	4.90	735,000	94.64	69,563
	2005	560,000	130,000	4.82	626,080	96.43	60,372
	2006	520,000	110,000	4.62	508,200	119.64	60,803
	2007	650,000	190,000	5.10	968,240	152.86	148,002
	2008	670,000	170,000	5.46	928,200	170.36	158,126
2009	550,000	160,000	5.04	806,400	155.36	125,280	
CORN FOR SILAGE ³		Acres	Acres	Tons	Tons	\$/Ton	\$1,000
	2000	—	330,000	26.00	8,580,000	17.09	161,390
	2001	—	315,000	26.00	8,190,000	21.75	178,133
	2002	—	390,000	26.00	10,140,000	22.00	223,080
	2003	—	385,000	26.00	10,010,000	22.00	220,220
	2004	—	385,000	26.00	10,010,000	24.31	243,343
	2005	—	425,000	26.00	11,050,000	26.85	296,693
2006	—	405,000	27.00	10,935,000	24.29	265,600	

continued on next page

Field Crop Acreage, Production and Value, 2000–2009 <i>continued</i>							
Crop	Crop Year	Planted	Harvested	Yield Per Acre	Production	Value Per Unit	Total Value
CORN FOR SILAGE ³		<i>Acres</i>	<i>Acres</i>	<i>Tons</i>	<i>Tons</i>	<i>\$/Ton</i>	<i>\$1,000</i>
	2007	—	455,000	26.50	12,058,000	29.90	360,587
	2008	—	495,000	26.50	13,118,000	31.66	415,372
	2009	—	385,000	26.00	10,010,000	31.60	316,300
COTTON, AMERICAN-PIMA ^{6,17}		<i>Acres</i>	<i>Acres</i>	<i>Pounds</i>	<i>Bales</i>	<i>¢/Lb.</i>	<i>\$1,000</i>
	2000	145,000	144,000	1,154	346,300	101.0	167,886
	2001	240,000	239,000	1,283	639,000	85.6	262,552
	2002	210,000	209,000	1,386	603,300	86.0	249,042
	2003	150,000	149,000	1,194	370,500	123.0	218,743
	2004	215,000	214,000	1,532	683,000	128.0	419,635
	2005	230,000	229,000	1,170	558,000	126.0	337,478
	2006	275,000	274,000	1,204	687,000	95.1	313,602
	2007	260,000	257,000	1,481	793,000	99.0	376,834
	2008	155,000	151,000	1,281	403,000	99.2	191,892
	2009	119,000	116,000	1,494	361,000	114.0	191,520
COTTON, UPLAND ^{6,17}		<i>Acres</i>	<i>Acres</i>	<i>Pounds</i>	<i>Bales</i>	<i>¢/Lb.</i>	<i>\$1,000</i>
	2000	775,000	770,000	1,378	2,210,000	52.0	551,616
	2001	630,000	625,000	1,359	1,770,000	41.6	353,434
	2002	480,000	477,000	1,469	1,460,000	57.3	401,558
	2003	550,000	545,000	1,317	1,495,000	74.5	534,612
	2004	560,000	557,000	1,543	1,790,000	51.6	443,347
	2005	430,000	428,000	1,194	1,065,000	60.4	308,765
	2006	285,000	283,000	1,321	779,000	58.2	217,621
	2007	195,000	194,000	1,608	650,000	72.2	225,264
	2008	120,000	117,000	1,506	367,000	59.4	104,639
	2009	71,000	70,000	1,646	240,000	71.5	85,800
COTTON, ALL ^{6,17}		<i>Acres</i>	<i>Acres</i>	<i>Pounds</i>	<i>Bales</i>	<i>¢/Lb.</i>	<i>\$1,000</i>
	2000	920,000	914,000	1,342	2,556,300	58.6	719,502
	2001	870,000	864,000	1,338	2,409,000	53.3	615,986
	2002	690,000	686,000	1,444	2,063,300	65.7	650,600
	2003	700,000	694,000	1,290	1,865,500	84.1	753,355
	2004	775,000	771,000	1,540	2,473,000	72.7	862,982
	2005	660,000	657,000	1,186	1,623,000	83.0	646,243
	2006	560,000	557,000	1,263	1,466,000	75.5	531,223
	2007	455,000	451,000	1,536	1,443,000	86.9	602,098
	2008	275,000	268,000	1,379	770,000	80.2	296,532
	2009	190,000	186,000	1,551	601,000	96.1	277,320
COTTONSEED ^{3,17}		<i>Acres</i>	<i>Acres</i>	<i>Tons</i>	<i>Tons</i>	<i>\$/Ton</i>	<i>\$1,000</i>
	2000	—	—	—	909,000	139.00	126,351
	2001	—	—	—	849,000	142.00	120,558
	2002	—	—	—	731,000	138.00	100,878
	2003	—	—	—	680,000	152.00	103,360
	2004	—	—	—	902,000	150.00	135,300
	2005	—	—	—	594,000	146.00	86,724
	2006	—	—	—	532,000	182.00	96,824
	2007	—	—	—	546,000	249.00	135,954
	2008	—	—	—	280,000	254.00	71,120
	2009	—	—	—	275,000	262.00	57,902
FORAGE, ALFALFA ^{3,7,8}		<i>Acres</i>	<i>Acres</i>	<i>Tons</i>	<i>Tons</i>	<i>\$/Ton</i>	<i>\$1,000</i>
	2005	—	1,050,000	7.18	7,538,000	—	—
	2006	—	1,120,000	6.94	7,769,000	—	—
	2007	—	1,015,000	7.30	7,405,000	—	—
	2008	—	1,050,000	7.07	7,424,000	—	—
	2009	—	1,020,000	7.08	7,225,000	—	—
FORAGE, ALL ^{3,7,9}		<i>Acres</i>	<i>Acres</i>	<i>Tons</i>	<i>Tons</i>	<i>\$/Ton</i>	<i>\$1,000</i>
	2005	—	1,785,000	5.93	10,579,000	—	—
	2006	—	1,840,000	5.80	10,667,000	—	—
	2007	—	1,815,000	5.98	10,854,000	—	—
	2008	—	1,930,000	6.12	11,808,000	—	—
	2009	—	1,820,000	6.05	11,020,000	—	—
HAY, ALFALFA ³		<i>Acres</i>	<i>Acres</i>	<i>Tons</i>	<i>Tons</i>	<i>\$/Ton</i>	<i>\$1,000</i>
	2000	—	1,020,000	7.00	7,140,000	92.00	656,880
	2001	—	1,010,000	7.00	7,070,000	119.00	841,330
	2002	—	1,160,000	6.90	8,004,000	98.00	784,390
	2003	—	1,090,000	7.00	7,630,000	93.00	709,590
	2004	—	1,050,000	7.00	7,350,000	118.00	867,300
	2005	—	1,040,000	6.90	7,176,000	136.00	975,936
	2006	—	1,100,000	6.80	7,480,000	116.00	867,680
	2007	—	990,000	7.20	7,128,000	165.00	1,176,120
	2008	—	1,030,000	7.00	7,210,000	204.00	1,470,840
	2009	—	980,000	7.10	6,958,000	109.00	758,422
HAY, OTHER ³		<i>Acres</i>	<i>Acres</i>	<i>Tons</i>	<i>Tons</i>	<i>\$/Ton</i>	<i>\$1,000</i>
	2000	—	520,000	2.80	1,456,000	78.50	114,296
	2001	—	550,000	3.10	1,705,000	93.50	159,418
	2002	—	590,000	3.00	1,770,000	79.50	140,715
	2003	—	530,000	3.50	1,855,000	77.00	142,835

Field Crop Acreage, Production and Value, 2000–2009 *continued*

Crop	Crop Year	Planted	Harvested	Yield Per Acre	Production	Value Per Unit	Total Value
HAY, OTHER ³		Acres	Acres	Tons	Tons	\$/Ton	\$1,000
	2004	—	550,000	3.40	1,870,000	95.50	178,585
	2005	—	580,000	3.50	2,030,000	99.50	201,985
	2006	—	580,000	3.60	2,088,000	89.00	185,832
	2007	—	580,000	3.30	1,914,000	120.00	229,680
	2008	—	580,000	3.80	2,204,000	148.00	326,192
	2009	—	540,000	3.10	1,674,000	101.00	169,074
HAY, ALL ^{3,10}		Acres	Acres	Tons	Tons	\$/Ton	\$1,000
	2000	—	1,540,000	5.58	8,596,000	90.50	771,176
	2001	—	1,560,000	5.63	8,775,000	115.00	1,000,748
	2002	—	1,750,000	5.59	9,774,000	95.50	925,107
	2003	—	1,620,000	5.85	9,485,000	90.50	852,425
	2004	—	1,600,000	5.76	9,220,000	115.00	1,045,885
	2005	—	1,620,000	5.68	9,206,000	128.00	1,177,921
	2006	—	1,680,000	5.70	9,568,000	111.00	1,053,512
	2007	—	1,570,000	5.76	9,042,000	154.00	1,405,800
	2008	—	1,610,000	5.85	9,414,000	191.00	1,797,032
	2009	—	1,520,000	5.68	8,632,000	107.45	927,496
HAYLAGE AND GREENCHOP, ALFALFA ^{3,7,11}		Acres	Acres	Tons	Tons	\$/Ton	\$1,000
	2005	—	95,000	7.70	732,000	—	—
	2006	—	80,000	7.30	584,000	—	—
	2007	—	85,000	6.60	561,000	—	—
	2008	—	90,000	4.80	432,000	—	—
2009	—	60,000	9.00	540,000	—	—	
HAYLAGE AND GREENCHOP, ALL ^{3,7,12}		Acres	Acres	Tons	Tons	\$/Ton	\$1,000
	2005	—	260,000	10.68	2,778,000	—	—
	2006	—	220,000	10.10	2,222,000	—	—
	2007	—	310,000	11.83	3,666,000	—	—
	2008	—	390,000	12.42	4,842,000	—	—
2009	—	320,000	15.09	4,830,000	—	—	
OATS ¹		Acres	Acres	Tons	Tons	\$/Ton	\$1,000
	2000	220,000	25,000	1.20	30,000	96.88	2,906
	2001	260,000	25,000	0.96	24,000	140.63	3,375
	2002	260,000	32,000	1.31	41,984	181.25	7,610
	2003	260,000	35,000	1.28	44,800	125.00	5,600
	2004	240,000	25,000	1.36	34,000	125.00	4,250
	2005	270,000	20,000	1.28	25,600	142.50	3,648
	2006	270,000	20,000	1.44	28,800	168.75	4,860
	2007	215,000	25,000	1.58	39,600	190.63	7,549
	2008	260,000	25,000	1.28	32,000	250.00	8,000
	2009	250,000	30,000	1.68	50,400	203.13	10,238
POTATOES, WINTER		Acres	Acres	Cwt.	Cwt.	\$/Cwt.	\$1,000
	2000	9,000	9,000	320	2,880,000	17.00	48,960
	2001	9,000	9,000	310	2,790,000	19.70	54,963
	2002	9,000	9,000	270	2,430,000	24.00	58,320
	2003	8,500	8,500	310	2,635,000	26.70	70,355
	2004	13,000	13,000	250	3,250,000	22.70	73,775
	2005	14,000	14,000	250	3,500,000	19.10	66,850
	2006	12,000	12,000	260	3,120,000	18.00	56,160
	2007	10,500	10,500	215	2,258,000	18.50	41,764
	2008	11,000	11,000	230	2,530,000	20.00	50,600
	2009	9,000	8,700	245	2,132,000	18.10	38,589
POTATOES, SPRING		Acres	Acres	Cwt.	Cwt.	\$/Cwt.	\$1,000
	2000	18,800	18,800	395	7,426,000	12.20	90,597
	2001	15,500	15,500	390	6,045,000	12.40	74,958
	2002	19,000	19,000	405	7,695,000	19.80	152,361
	2003	19,000	19,000	440	8,360,000	12.60	105,336
	2004	17,500	17,500	475	8,313,000	13.40	111,388
	2005	15,100	15,100	405	6,116,000	13.00	79,502
	2006	15,300	15,300	395	6,044,000	12.00	72,522
	2007	15,500	15,500	395	6,123,000	10.10	61,837
	2008	15,400	15,400	450	6,930,000	14.20	98,406
	2009	17,800	17,500	410	7,175,000	17.50	125,563
POTATOES, SUMMER		Acres	Acres	Cwt.	Cwt.	\$/Cwt.	\$1,000
	2000	7,500	7,500	355	2,663,000	18.10	48,200
	2001	8,000	8,000	355	2,840,000	15.40	43,736
	2002	7,300	7,300	360	2,628,000	19.10	50,195
	2003	7,500	7,200	385	2,772,000	16.40	45,461
	2004	5,100	5,100	350	1,785,000	14.50	25,883
	2005	3,500	3,500	355	1,243,000	14.40	17,892
	2006	3,600	3,600	335	1,206,000	15.30	18,452
	2007	4,300	4,300	360	1,548,000	10.80	16,718
	2008	3,600	3,600	360	1,296,000	19.90	25,790
	2009	3,400	3,400	405	1,377,000	19.80	27,086

continued on next page

Field Crop Acreage, Production and Value, 2000–2009 *continued*

Crop	Crop Year	Planted	Harvested	Yield Per Acre	Production	Value Per Unit	Total Value
POTATOES, FALL		<i>Acres</i>	<i>Acres</i>	<i>Cwt.</i>	<i>Cwt.</i>	<i>\$/Cwt.</i>	<i>\$1,000</i>
	2000	8,700	8,700	430	3,741,000	5.80	21,698
	2001	3,400	3,400	445	1,513,000	8.25	12,482
	2002	8,300	8,300	520	4,316,000	8.45	36,470
	2003	8,300	8,300	425	3,528,000	9.20	32,453
	2004	7,600	7,600	480	3,648,000	7.95	29,002
	2005	7,600	7,600	435	3,306,000	7.35	24,299
	2006	8,600	8,600	450	3,870,000	6.75	26,123
	2007	7,900	7,900	480	3,792,000	7.70	29,198
	2008	8,400	8,400	470	3,948,000	7.55	29,807
2009	8,000	8,000	495	3,960,000	8.95	37,214	
POTATOES, ALL (EXCLUDING SWEET)		<i>Acres</i>	<i>Acres</i>	<i>Cwt.</i>	<i>Cwt.</i>	<i>\$/Cwt.</i>	<i>\$1,000</i>
	2000	44,000	44,000	380	16,710,000	12.50	209,455
	2001	35,900	35,900	367	13,188,000	14.20	186,139
	2002	43,600	43,600	391	17,069,000	17.50	297,346
	2003	43,300	43,000	402	17,295,000	14.80	253,605
	2004	43,200	43,200	393	16,996,000	14.30	240,048
	2005	40,200	40,200	352	14,165,000	13.40	188,543
	2006	39,500	39,500	361	14,240,000	12.30	173,257
	2007	38,200	38,200	359	13,721,000	11.00	149,517
	2008	38,400	38,400	383	14,704,000	14.00	204,603
2009	38,200	37,600	389	14,644,000	15.60	228,452	
POTATOES, SWEET		<i>Acres</i>	<i>Acres</i>	<i>Cwt.</i>	<i>Cwt.</i>	<i>\$/Cwt.</i>	<i>\$1,000</i>
	2000	10,500	10,500	250	2,625,000	24.10	63,263
	2001	10,000	10,000	230	2,300,000	26.90	61,870
	2002	10,400	10,400	280	2,912,000	23.10	67,267
	2003	10,700	10,700	300	3,210,000	25.20	80,892
	2004	11,500	11,500	280	3,220,000	25.00	80,500
	2005	11,700	11,700	285	3,335,000	25.30	84,376
	2006	12,700	12,700	305	3,874,000	20.10	77,867
	2007	13,500	13,300	320	4,256,000	19.00	80,864
	2008	14,800	14,800	295	4,366,000	30.40	132,726
2009	17,400	17,400	340	5,916,000	26.80	158,549	
RICE, LONG ³		<i>Acres</i>	<i>Acres</i>	<i>Cwt.</i>	<i>Cwt.</i>	<i>\$/Cwt.</i>	<i>\$1,000</i>
	2000	9,000	9,000	71.00	639,000	—	—
	2001	13,000	13,000	77.00	1,001,000	—	—
	2002	7,000	7,000	64.00	448,000	—	—
	2003	7,000	7,000	69.00	483,000	—	—
	2004	7,000	7,000	73.00	511,000	—	—
	2005	9,000	9,000	71.00	639,000	—	—
	2006	6,000	5,000	58.00	290,000	—	—
	2007	9,000	9,000	71.00	639,000	—	—
	2008	9,000	9,000	69.00	621,000	—	—
2009	5,000	5,000	66.00	330,000	—	—	
RICE, MEDIUM ³		<i>Acres</i>	<i>Acres</i>	<i>Cwt.</i>	<i>Cwt.</i>	<i>\$/Cwt.</i>	<i>\$1,000</i>
	2000	507,000	505,000	80.00	40,400,000	—	—
	2001	435,000	433,000	83.00	35,939,000	—	—
	2002	500,000	495,000	83.00	41,085,000	—	—
	2003	460,000	458,000	78.40	35,907,000	—	—
	2004	540,000	535,000	88.00	47,080,000	—	—
	2005	465,000	463,000	75.50	34,957,000	—	—
	2006	460,000	458,000	78.80	36,090,000	—	—
	2007	460,000	459,000	85.00	39,015,000	—	—
	2008	460,000	458,000	85.50	39,159,000	—	—
2009	505,000	500,000	87.40	43,700,000	—	—	
RICE, SHORT ^{3,13}		<i>Acres</i>	<i>Acres</i>	<i>Cwt.</i>	<i>Cwt.</i>	<i>\$/Cwt.</i>	<i>\$1,000</i>
	2000	34,000	34,000	73.00	2,482,000	—	—
	2001	25,000	25,000	62.00	1,550,000	—	—
	2002	26,000	26,000	56.00	1,456,000	—	—
	2003	42,000	42,000	63.00	2,646,000	—	—
	2004	48,000	48,000	66.00	3,168,000	—	—
	2005	54,000	54,000	60.00	3,240,000	—	—
	2006	60,000	60,000	61.00	3,660,000	—	—
	2007	65,000	65,000	62.00	4,030,000	—	—
	2008	50,000	50,000	65.00	3,250,000	—	—
2009	51,000	51,000	74.00	3,774,000	—	—	
RICE, ALL ^{13,14,17}		<i>Acres</i>	<i>Acres</i>	<i>Cwt.</i>	<i>Cwt.</i>	<i>\$/Cwt.</i>	<i>\$1,000</i>
	2000	550,000	548,000	79.40	43,521,000	4.99	217,170
	2001	473,000	471,000	81.70	38,490,000	5.28	203,227
	2002	533,000	528,000	81.40	42,989,000	6.32	271,690
	2003	509,000	507,000	77.00	39,036,000	10.40	405,974
	2004	595,000	590,000	86.00	50,759,000	7.34	372,571
	2005	528,000	526,000	73.80	38,836,000	10.10	392,244
	2006	526,000	523,000	76.60	40,040,000	13.00	520,520
	2007	534,000	533,000	82.00	43,684,000	16.20	707,681
	2008	519,000	517,000	83.20	43,030,000	27.50	1,183,325
2009	561,000	556,000	86.00	47,804,000	18.60	889,154	

continued on next page

Field Crop Acreage, Production and Value, 2000–2009 *continued*

Crop	Crop Year	Planted	Harvested	Yield Per Acre	Production	Value Per Unit	Total Value
SAFFLOWER ⁷		<i>Acres</i>	<i>Acres</i>	<i>Pounds</i>	<i>Cwt.</i>	<i>\$/Cwt.</i>	<i>\$1,000</i>
	2005	55,000	54,000	2,350.00	1,269,000	11.30	14,340
	2006	56,000	55,500	1,900.00	1,054,500	13.70	14,447
	2007	50,000	48,500	2,350.00	1,139,750	19.10	21,769
	2008	105,000	104,000	2,400.00	2,496,000	23.90	59,654
	2009	59,000	58,000	2,450.00	1,421,000	16.40	23,304
SORGHUM FOR GRAIN ^{5,15} Estimate Discontinued in 2009		<i>Acres</i>	<i>Acres</i>	<i>Tons</i>	<i>Tons</i>	<i>\$/Ton</i>	<i>\$1,000</i>
	2000	12,000	8,000	2.10	16,800	82.20	1,381
	2001	10,000	7,000	2.52	17,600	87.60	1,545
	2002	17,000	11,000	2.24	24,600	92.80	2,287
	2003	18,000	10,000	2.52	25,200	93.00	2,344
	2004	28,000	12,000	2.52	30,240	84.00	2,540
	2005	26,000	10,000	2.52	25,200	90.00	2,268
	2006	32,000	10,000	2.94	29,400	131.00	3,851
	2007	39,000	10,000	2.38	23,800	165.00	3,927
	2008	47,000	9,000	2.66	23,940	126.00	3,016
	2009	—	—	—	—	—	—
SORGHUM FOR SILAGE ^{3,15} Estimate Discontinued in 2009		<i>Acres</i>	<i>Acres</i>	<i>Tons</i>	<i>Tons</i>	<i>\$/Ton</i>	<i>\$1,000</i>
	2000	—	4,000	15.00	60,000	—	—
	2001	—	3,000	20.00	60,000	—	—
	2002	—	6,000	17.00	102,000	—	—
	2003	—	8,000	18.00	144,000	—	—
	2004	—	16,000	15.00	240,000	23.98	5,755
	2005	—	16,000	18.00	288,000	24.14	6,952
	2006	—	22,000	19.00	418,000	25.83	10,797
	2007	—	29,000	18.00	522,000	34.61	18,066
	2008	—	38,000	17.00	646,000	37.56	24,264
	2009	—	—	—	—	—	—
SUGAR BEETS ¹⁶		<i>Acres</i>	<i>Acres</i>	<i>Tons</i>	<i>Tons</i>	<i>\$/Ton</i>	<i>\$1,000</i>
	2000	98,000	92,500	34.00	3,145,000	30.40	95,608
	2001	46,600	44,700	35.70	1,596,000	33.40	53,306
	2002	50,200	49,500	39.60	1,960,000	39.40	77,224
	2003	50,800	50,100	39.10	1,959,000	39.50	77,381
	2004	49,100	48,900	40.80	1,995,000	39.10	78,005
	2005	44,400	44,100	37.10	1,636,000	41.80	68,385
	2006	43,300	43,100	36.10	1,556,000	42.20	65,663
	2007	40,000	39,100	35.50	1,388,000	43.60	60,517
	2008	26,000	25,300	41.60	1,052,000	44.80	47,130
	2009	25,300	25,300	35.00	886,000	49.10	43,503
SUNFLOWER, OIL		<i>Acres</i>	<i>Acres</i>	<i>Pounds</i>	<i>Cwt.</i>	<i>\$/Cwt.</i>	<i>\$1,000</i>
	2005	—	—	—	—	—	—
	2006	—	—	—	—	—	—
	2007	—	—	—	—	—	—
	2008	—	—	—	—	—	—
	2009	34,000	33,500	1,200.00	402,000	17.80	7,156
SUNFLOWER, NON-OIL		<i>Acres</i>	<i>Acres</i>	<i>Pounds</i>	<i>Cwt.</i>	<i>\$/Cwt.</i>	<i>\$1,000</i>
	2005	—	—	—	—	—	—
	2006	—	—	—	—	—	—
	2007	—	—	—	—	—	—
	2008	—	—	—	—	—	—
	2009	8,000	8,000	1,350.00	108,000	21.80	2,354
SUNFLOWER, ALL		<i>Acres</i>	<i>Acres</i>	<i>Pounds</i>	<i>Cwt.</i>	<i>\$/Cwt.</i>	<i>\$1,000</i>
	2005	—	—	—	—	—	—
	2006	—	—	—	—	—	—
	2007	—	—	—	—	—	—
	2008	—	—	—	—	—	—
	2009	42,000	41,500	1,229.00	510,000	18.60	9,510
WHEAT, WINTER ¹		<i>Acres</i>	<i>Acres</i>	<i>Tons</i>	<i>Tons</i>	<i>\$/Ton</i>	<i>\$1,000</i>
	2000	535,000	390,000	2.10	819,000	89.00	72,891
	2001	530,000	380,000	2.10	798,000	97.67	77,938
	2002	530,000	300,000	2.28	684,000	115.67	79,116
	2003	740,000	410,000	1.83	750,300	114.00	85,534
	2004	560,000	320,000	2.55	816,000	118.00	96,288
	2005	495,000	300,000	2.16	648,000	120.33	77,976
	2006	450,000	250,000	1.74	435,000	137.00	59,595
	2007	550,000	265,000	2.43	643,950	178.00	114,623
	2008	680,000	400,000	2.55	1,020,000	233.33	238,000
	2009	615,000	330,000	2.40	792,000	175.00	138,600
WHEAT, DURUM		<i>Acres</i>	<i>Acres</i>	<i>Tons</i>	<i>Tons</i>	<i>\$/Ton</i>	<i>\$1,000</i>
	2000	100,000	97,000	3.00	291,000	106.33	30,943
	2001	85,000	81,000	3.15	255,200	128.97	32,914
	2002	95,000	90,000	3.00	270,000	132.00	35,640
	2003	130,000	115,000	3.00	345,000	150.33	51,865

continued on next page

Field Crop Acreage, Production and Value, 2000–2009 <i>continued</i>							
Crop	Crop Year	Planted	Harvested	Yield Per Acre	Production	Value Per Unit	Total Value
WHEAT, DURUM		<i>Acres</i>	<i>Acres</i>	<i>Tons</i>	<i>Tons</i>	<i>\$/Ton</i>	<i>\$1,000</i>
	2004	120,000	100,000	2.70	270,000	145.67	39,330
	2005	75,000	69,000	2.85	196,650	134.67	26,482
	2006	70,000	65,000	2.97	193,050	140.33	27,091
	2007	90,000	80,000	3.00	240,000	187.33	44,960
	2008	160,000	145,000	3.15	456,750	251.00	114,644
	2009	180,000	170,000	3.00	510,000	200.00	102,000
WHEAT, ALL ¹		<i>Acres</i>	<i>Acres</i>	<i>Tons</i>	<i>Tons</i>	<i>\$/Ton</i>	<i>\$1,000</i>
	2000	635,000	487,000	2.28	1,110,000	94.00	103,834
	2001	615,000	461,000	2.28	1,053,200	103.67	110,852
	2002	625,000	390,000	2.45	954,000	120.33	114,756
	2003	870,000	525,000	2.09	1,095,300	118.00	137,399
	2004	680,000	420,000	2.59	1,086,000	126.67	135,618
	2005	570,000	369,000	2.29	844,650	124.67	104,458
	2006	520,000	315,000	1.99	628,050	138.00	86,686
	2007	640,000	345,000	2.56	883,950	180.33	159,583
	2008	840,000	545,000	2.71	1,476,750	236.00	352,644
	2009	795,000	500,000	2.60	1,302,000	184.79	240,600

¹ Area planted includes preceding fall.

² Production is on a clean basis.

³ Missing data have not been published due to the estimate being discontinued, not estimated, or not available.

⁴ Includes varieties not listed separately. Excludes beans grown for garden seed.

⁵ Planted acreage is for all purposes.

⁶ Production ginned. Cotton bales are 480 lbs. net-weight.

⁷ Estimates began in 2005.

⁸ All alfalfa forage production is the sum of alfalfa harvested as dry hay and alfalfa haylage and greenchop production after converting it to a dry equivalent basis.

⁹ All forage production is the sum of the following dry equivalents: alfalfa hay and all other hay harvested as dry hay, alfalfa haylage and greenchop, all other hay haylage and greenchop, after converting alfalfa and all other haylage and greenchop to a dry equivalent basis.

¹⁰ Estimated marketings of alfalfa and other hay used as weights to calculate all hay prices.

¹¹ Includes only alfalfa and alfalfa mixtures that were harvested as haylage or greenchop (green weight). Alfalfa harvested as dry hay is not included.

¹² Includes all types of forage harvested as haylage or greenchop (green weight). Forage harvested as dry hay and corn and sorghum silage/greenchop are not included.

¹³ Sweet rice acreage has been included since the 2003 crop year, but not previous years.

¹⁴ Excludes wild rice.

¹⁵ Estimates began in 2000.

¹⁶ Relates to year of intended harvest for fall planted beets in Central California and to year of planting for overwintered beets in central and Southern California.

¹⁷ Preliminary marketing year average price.

Field Crop Monthly Average Prices Received, 2000–2009													
Crop	Crop Year	Jan.	Feb.	Mar.	Apr.	May	June	July	Aug.	Sept.	Oct.	Nov.	Dec.
BARLEY ¹							<i>\$/Ton</i>						
	2000	94.00	102.00	103.00	99.00	101.00	103.00	101.00	96.00	—	—	—	—
	2001	—	—	—	—	—	100.00	94.00	91.00	91.00	101.00	—	95.00
	2002	—	—	—	—	—	—	—	—	—	—	—	—
	2003	—	—	—	—	—	117.00	113.00	110.00	—	126.00	—	—
	2004	—	—	—	—	—	115.00	118.00	—	—	—	—	—
	2005	—	—	—	—	—	—	—	95.00	—	—	—	—
	2006	118.00	—	—	—	120.00	99.60	—	110.00	—	—	—	—
	2007	—	—	—	—	—	155.40	—	—	—	—	—	—
	2008	—	—	—	—	—	—	—	—	—	—	—	—
	2009	—	—	—	—	—	—	—	—	—	—	—	—
BEANS, DRY EDIBLE ¹							<i>\$/Cwt.</i>						
	2000	27.10	26.80	26.70	27.00	26.40	26.60	26.00	25.80	27.20	27.10	27.20	26.60
	2001	26.90	26.90	26.60	26.80	26.80	26.30	26.30	27.00	27.20	28.60	31.50	31.20
	2002	31.80	31.60	32.70	32.20	32.30	31.90	32.40	33.40	32.50	31.70	31.60	32.60
	2003	32.50	32.60	36.30	35.00	35.40	35.70	34.20	29.60	32.00	41.10	35.20	35.60
	2004	35.00	32.50	36.30	34.80	31.10	34.50	35.80	36.30	35.80	38.70	36.80	38.40
	2005	40.70	37.00	37.20	37.90	35.50	39.80	35.10	—	30.40	37.80	46.40	44.80
	2006	40.00	42.80	44.50	42.60	42.30	41.40	38.20	41.30	38.30	49.10	48.10	54.00
	2007	43.70	47.80	56.20	42.50	36.90	42.70	43.00	36.30	39.00	—	46.90	49.20
	2008	45.10	47.30	—	—	47.70	—	49.10	—	53.00	—	64.10	66.70
	2009	67.10	58.50	66.80	61.00	—	—	—	—	46.30	44.40	54.70	56.80

continued on next page

Field Crop Monthly Average Prices Received, 2000–2009 <i>continued</i>														
Crop	Crop Year	Jan.	Feb.	Mar.	Apr.	May	June	July	Aug.	Sept.	Oct.	Nov.	Dec.	
COTTON LINT, UPLAND ¹							¢/Lb.							
	2000	—	57.90	—	—	58.70	—	—	—	66.10	64.90	69.00	68.20	
	2001	57.80	57.40	—	39.60	39.70	36.50	37.10	—	47.90	—	35.10	53.30	
	2002	39.40	—	—	—	—	—	—	—	—	51.80	55.60	—	
	2003	—	58.40	59.10	—	—	—	—	—	68.60	78.20	76.10	75.00	
	2004	69.60	72.60	70.30	68.20	—	—	—	—	—	—	53.50	51.50	
	2005	51.10	49.80	—	—	51.70	—	—	—	54.70	60.60	57.40	67.90	
	2006	61.00	58.90	61.20	62.40	60.00	—	—	—	—	—	53.80	67.60	
	2007	58.00	64.00	59.30	—	55.70	—	56.60	—	—	—	—	—	
	2008	—	73.40	—	—	—	—	—	—	—	—	—	—	
2009	—	—	58.9	62.3	—	—	—	—	—	—	—	—		
COTTONSEED ^{1,2}							\$/Ton							
	2000	116.00	137.00	—	—	—	—	—	—	—	145.00	140.00	134.00	
	2001	136.00	143.00	—	—	—	—	—	—	—	146.00	141.00	145.00	
	2002	132.00	137.00	—	—	—	—	—	—	—	150.00	142.00	132.00	
	2003	—	—	—	—	—	—	—	—	—	184.00	158.00	153.00	
	2004	—	150.00	—	—	—	—	—	—	—	161.00	144.00	155.00	
	2005	145.00	—	—	—	—	—	—	—	—	169.00	149.00	136.00	
	2006	—	—	—	—	—	—	—	—	—	194.00	184.00	201.00	
	2007	153.00	158.00	—	—	—	—	—	—	—	246.00	—	—	
	2008	—	—	—	—	—	—	—	—	—	—	277.00	243.00	
2009	199.00	228.00	—	—	—	—	—	—	—	—	253.00	279.00		
HAY, ALFALFA (BALED)							\$/Ton							
	2000	85.00	94.00	99.00	96.00	91.00	81.00	76.00	81.00	89.00	97.00	97.00	97.00	
	2001	102.00	103.00	111.00	130.00	121.00	114.00	111.00	113.00	125.00	123.00	128.00	124.00	
	2002	113.00	122.00	126.00	121.00	116.00	101.00	95.00	90.00	92.00	98.00	101.00	95.00	
	2003	99.00	102.00	99.00	99.00	97.00	90.00	85.00	86.00	88.00	94.00	98.00	89.00	
	2004	89.00	97.00	105.00	126.00	122.00	115.00	109.00	109.00	113.00	119.00	122.00	119.00	
	2005	121.00	131.00	133.00	141.00	144.00	134.00	134.00	131.00	135.00	139.00	142.00	138.00	
	2006	135.00	136.00	141.00	134.00	124.00	111.00	103.00	105.00	108.00	114.00	116.00	118.00	
	2007	125.00	135.00	150.00	150.00	164.00	166.00	162.00	158.00	156.00	166.00	174.00	170.00	
	2008	170.00	183.00	195.00	150.00	223.00	217.00	218.00	214.00	208.00	200.00	192.00	175.00	
2009	159.00	162.00	144.00	133.00	119.00	109.00	99.00	96.00	97.00	104.00	102.00	104.00		
HAY, ALL (BALED)							\$/Ton							
	2000	83.00	88.00	98.00	96.00	90.00	81.00	77.00	81.00	87.00	93.00	95.00	94.00	
	2001	100.00	100.00	110.00	128.00	116.00	112.00	108.00	110.00	121.00	117.00	117.00	115.00	
	2002	111.00	119.00	123.00	119.00	115.00	98.00	92.00	88.00	89.00	94.00	95.00	94.00	
	2003	98.00	100.00	99.00	98.00	94.00	88.00	84.00	85.00	86.00	90.00	93.00	85.00	
	2004	88.00	95.00	103.00	121.00	118.00	112.00	108.00	107.00	110.00	115.00	117.00	114.00	
	2005	116.00	125.00	127.00	135.00	136.00	126.00	128.00	124.00	127.00	129.00	129.00	129.00	
	2006	126.00	128.00	134.00	130.00	120.00	108.00	101.00	101.00	103.00	108.00	110.00	112.00	
	2007	118.00	130.00	142.00	142.00	152.00	152.00	153.00	150.00	149.00	156.00	161.00	158.00	
	2008	158.00	172.00	183.00	204.00	211.00	203.00	207.00	198.00	191.00	187.00	175.00	163.00	
2009	146.00	155.00	142.00	133.00	118.00	107.00	98.00	95.00	95.00	101.00	97.00	99.00		
POTATOES, ALL (EXCLUDING SWEET)							\$/Cwt.							
	2000	12.10	11.90	12.20	14.00	10.80	11.10	14.60	17.40	16.80	8.00	10.80	14.60	
	2001	15.60	16.00	7.35	6.90	12.10	11.10	12.60	16.00	15.10	11.00	12.70	17.00	
	2002	17.20	19.70	15.30	25.00	24.10	18.40	18.80	18.80	20.50	9.95	15.80	18.20	
	2003	18.40	15.80	16.20	19.90	14.50	11.30	12.90	17.10	14.70	9.85	12.40	14.30	
	2004	15.60	17.30	21.00	21.00	14.20	12.40	13.20	14.30	15.00	8.85	8.60	10.20	
	2005	14.40	15.20	15.50	16.80	12.80	12.50	13.20	14.40	14.40	7.85	12.20	10.60	
	2006	13.40	11.10	13.00	17.90	11.60	11.30	13.50	15.90	14.50	8.45	8.70	12.50	
	2007	13.50	14.50	12.60	6.65	11.30	9.25	9.90	11.10	8.15	7.30	6.65	7.85	
	2008	14.70	17.50	16.60	11.10	11.80	13.80	15.90	21.10	19.80	7.65	6.95	14.10	
2009	13.70	13.00	16.70	8.25	15.70	16.60	14.70	9.90	9.50	7.45	6.75	6.70		
WHEAT, ALL ¹							\$/Ton							
	2000	—	85.00	87.00	—	—	—	—	—	—	—	—	—	
	2001	—	—	—	—	—	—	—	—	—	—	—	—	
	2002	—	—	—	—	—	118.00	—	—	—	—	—	—	
	2003	—	—	—	—	—	125.00	113.00	115.00	113.00	111.00	118.00	120.00	
	2004	—	122.00	—	131.00	133.00	139.00	125.00	—	—	107.00	—	—	
	2005	—	—	—	—	121.00	115.00	—	—	—	—	95.30	112.00	
	2006	116.00	125.00	121.00	135.00	153.00	141.00	131.00	123.00	136.00	140.00	143.00	153.00	
	2007	137.00	157.00	148.00	144.00	139.00	172.00	171.00	184.00	203.00	224.00	176.00	231.00	
	2008	179.00	—	—	—	—	—	—	—	—	263.00	—	—	
2009	—	—	—	—	—	205.00	185.00	173.00	177.00	172.00	—	178.00		

¹ Missing data were not published due to insufficient sales to establish a price or the price was not published to avoid possible disclosure.

² Season runs from August to February.

Barley Acreage, Yield and Production by County, 2008–2009								
County	2008				2009			
	Planted Acres	Harvested Acres	Yield/Acre Tons	Production Tons	Planted Acres	Harvested Acres	Yield/Acre Tons	Production Tons
Del Norte	—	—	—	—	—	—	—	—
Humboldt	—	—	—	—	—	—	—	—
Mendocino	—	—	—	—	—	—	—	—
District 10 Total	—	—	—	—	—	—	—	—
Shasta	—	—	—	—	—	—	—	—
Siskiyou	—	—	—	—	—	—	—	—
Trinity	—	—	—	—	—	—	—	—
Other Counties ¹	10,000	6,600	1.97	13,008	7,300	5,400	1.80	9,744
District 20 Total	10,000	6,600	1.97	13,008	7,300	5,400	1.80	9,744
Lassen	—	—	—	—	—	—	—	—
Modoc	—	—	—	—	—	—	—	—
Plumas	—	—	—	—	—	—	—	—
Other Counties ¹	3,400	2,400	2.62	6,288	2,700	1,900	2.36	4,488
District 30 Total	3,400	2,400	2.62	6,288	2,700	1,900	2.36	4,488
Alameda	—	—	—	—	—	—	—	—
Contra Costa	—	—	—	—	—	—	—	—
Lake	—	—	—	—	—	—	—	—
Marin	—	—	—	—	—	—	—	—
Monterey	4,000	2,200	1.16	2,544	5,000	2,700	0.68	1,824
Napa	—	—	—	—	—	—	—	—
San Benito	—	—	—	—	—	—	—	—
San Francisco	—	—	—	—	—	—	—	—
San Luis Obispo	20,500	18,100	0.68	12,384	19,500	12,800	0.51	6,552
San Mateo	—	—	—	—	—	—	—	—
Santa Clara	—	—	—	—	—	—	—	—
Santa Cruz	—	—	—	—	—	—	—	—
Sonoma	—	—	—	—	—	—	—	—
Other Counties ¹	1,400	500	1.20	600	2,500	700	0.89	624
District 40 Total	25,900	20,800	0.75	15,528	27,000	16,200	0.56	9,000
Butte	—	—	—	—	—	—	—	—
Colusa	—	—	—	—	—	—	—	—
Glenn	—	—	—	—	800	600	2.24	1,344
Sacramento	—	—	—	—	—	—	—	—
Solano	—	—	—	—	—	—	—	—
Sutter	—	—	—	—	—	—	—	—
Tehama	1,700	1,700	1.13	1,920	—	—	—	—
Yolo	2,400	2,300	1.52	3,504	—	—	—	—
Yuba	—	—	—	—	—	—	—	—
Other Counties ¹	3,100	2,700	1.43	3,864	6,300	6,000	1.08	6,480
District 50 Total	7,200	6,700	1.39	9,288	7,100	6,600	1.19	7,824
Fresno	—	—	—	—	—	—	—	—
Kern	—	—	—	—	—	—	—	—
Kings	—	—	—	—	—	—	—	—
Madera	—	—	—	—	—	—	—	—
Merced	—	—	—	—	—	—	—	—
San Joaquin	—	—	—	—	1,100	1,000	1.01	1,008
Stanislaus	—	—	—	—	—	—	—	—
Tulare	—	—	—	—	—	—	—	—
Other Counties ¹	—	—	—	—	37,900	21,900	1.71	37,512
District 51 Total	—	—	—	—	39,000	22,900	1.68	38,520
Alpine	—	—	—	—	—	—	—	—
Amador	—	—	—	—	—	—	—	—
Calaveras	—	—	—	—	—	—	—	—
El Dorado	—	—	—	—	—	—	—	—
Inyo	—	—	—	—	—	—	—	—
Mariposa	—	—	—	—	—	—	—	—
Mono	—	—	—	—	—	—	—	—
Nevada	—	—	—	—	—	—	—	—
Placer	—	—	—	—	—	—	—	—
Sierra	—	—	—	—	—	—	—	—
Tuolumne	—	—	—	—	—	—	—	—
District 60 Total	—	—	—	—	—	—	—	—
Imperial	—	—	—	—	—	—	—	—
Los Angeles	—	—	—	—	—	—	—	—
Orange	—	—	—	—	—	—	—	—
Riverside	—	—	—	—	—	—	—	—
San Bernardino	—	—	—	—	—	—	—	—
San Diego	—	—	—	—	—	—	—	—
Santa Barbara	—	—	—	—	—	—	—	—
Ventura	—	—	—	—	—	—	—	—
Other Counties ¹	—	—	—	—	6,900	2,000	0.85	1,704
District 80 Total	—	—	—	—	6,900	2,000	0.85	1,704
Other Districts ¹	48,500	23,500	1.49	35,088	—	—	—	—
STATE	95,000	60,000	1.32	79,200	90,000	55,000	1.30	71,280

¹ Counties or district data combined to avoid disclosing data for individual farms.

Dry Edible Bean Acreage, Yield and Production by County, 2008–2009

County	2008				2009			
	Planted Acres	Harvested Acres	Yield/Acre Pounds	Production Cwt.	Planted Acres	Harvested Acres	Yield/Acre Pounds	Production Cwt.
Del Norte	—	—	—	—	—	—	—	—
Humboldt	—	—	—	—	—	—	—	—
Mendocino	—	—	—	—	—	—	—	—
District 10 Total	—	—	—	—	—	—	—	—
Shasta	—	—	—	—	—	—	—	—
Siskiyou	—	—	—	—	—	—	—	—
Trinity	—	—	—	—	—	—	—	—
District 20 Total	—	—	—	—	—	—	—	—
Lassen	—	—	—	—	—	—	—	—
Modoc	—	—	—	—	—	—	—	—
Plumas	—	—	—	—	—	—	—	—
District 30 Total	—	—	—	—	—	—	—	—
Alameda	—	—	—	—	—	—	—	—
Contra Costa	—	—	—	—	—	—	—	—
Lake	—	—	—	—	—	—	—	—
Marin	—	—	—	—	—	—	—	—
Monterey	—	—	—	—	—	—	—	—
Napa	—	—	—	—	—	—	—	—
San Benito	—	—	—	—	—	—	—	—
San Francisco	—	—	—	—	—	—	—	—
San Luis Obispo	—	—	—	—	—	—	—	—
San Mateo	—	—	—	—	—	—	—	—
Santa Clara	—	—	—	—	—	—	—	—
Santa Cruz	—	—	—	—	—	—	—	—
Sonoma	—	—	—	—	—	—	—	—
Other Counties	—	—	—	—	—	—	—	—
District 40 Total	—	—	—	—	—	—	—	—
Butte	—	—	—	—	—	—	—	—
Colusa	—	—	—	—	6,000	6,000	2,000	120,000
Glenn	—	—	—	—	—	—	—	—
Sacramento	—	—	—	—	—	—	—	—
Solano	—	—	—	—	—	—	—	—
Sutter	—	—	—	—	—	—	—	—
Tehama	—	—	—	—	—	—	—	—
Yolo	—	—	—	—	—	—	—	—
Yuba	—	—	—	—	—	—	—	—
Other Counties ¹	—	—	—	—	22,700	22,500	1,860	418,000
District 50 Total	—	—	—	—	28,700	28,500	1,890	538,000
Fresno	—	—	—	—	—	—	—	—
Kern	—	—	—	—	—	—	—	—
Kings	—	—	—	—	—	—	—	—
Madera	—	—	—	—	500	500	2,400	12,000
Merced	—	—	—	—	—	—	—	—
San Joaquin	—	—	—	—	—	—	—	—
Stanislaus	—	—	—	—	6,300	6,300	2,940	185,000
Tulare	—	—	—	—	—	—	—	—
Other Counties ¹	—	—	—	—	30,700	30,400	2,390	727,000
District 51 Total	—	—	—	—	37,500	37,200	2,480	924,000
Alpine	—	—	—	—	—	—	—	—
Amador	—	—	—	—	—	—	—	—
Calaveras	—	—	—	—	—	—	—	—
El Dorado	—	—	—	—	—	—	—	—
Inyo	—	—	—	—	—	—	—	—
Mariposa	—	—	—	—	—	—	—	—
Mono	—	—	—	—	—	—	—	—
Nevada	—	—	—	—	—	—	—	—
Placer	—	—	—	—	—	—	—	—
Sierra	—	—	—	—	—	—	—	—
Tuolumne	—	—	—	—	—	—	—	—
District 60 Total	—	—	—	—	—	—	—	—
Imperial	—	—	—	—	—	—	—	—
Los Angeles	—	—	—	—	—	—	—	—
Orange	—	—	—	—	—	—	—	—
Riverside	—	—	—	—	—	—	—	—
San Bernardino	—	—	—	—	—	—	—	—
San Diego	—	—	—	—	—	—	—	—
Santa Barbara	—	—	—	—	—	—	—	—
Ventura	—	—	—	—	—	—	—	—
Other Counties	—	—	—	—	—	—	—	—
District 80 Total	—	—	—	—	—	—	—	—
Other Counties ¹	52,000	51,900	1,850	960,000	2,300	2,300	2,000	46,000
District 98 Total ¹	52,000	51,900	1,850	960,000	2,300	2,300	2,000	46,000
STATE	52,000	51,900	1,850	960,000	68,500	68,000	2,220	1,508,000

¹ Counties or district data combined to avoid disclosing data for individual farms.

Corn for Grain Acreage, Yield and Production by County, 2008–2009								
County	2008				2009			
	Planted ¹ Acres	Harvested Acres	Yield/Acre Tons	Production Tons	Planted ¹ Acres	Harvested Acres	Yield/Acre Tons	Production Tons
Del Norte	—	—	—	—	—	—	—	—
Humboldt	—	—	—	—	—	—	—	—
Mendocino	—	—	—	—	—	—	—	—
Combined Counties	—	—	—	—	—	—	—	—
District 10 Total	—	—	—	—	—	—	—	—
Shasta	—	—	—	—	—	—	—	—
Siskiyou	—	—	—	—	—	—	—	—
Trinity	—	—	—	—	—	—	—	—
Combined Counties	—	—	—	—	—	—	—	—
District 20 Total	—	—	—	—	—	—	—	—
Lassen	—	—	—	—	—	—	—	—
Modoc	—	—	—	—	—	—	—	—
Plumas	—	—	—	—	—	—	—	—
District 30 Total	—	—	—	—	—	—	—	—
Alameda	—	—	—	—	—	—	—	—
Contra Costa	—	—	—	—	—	—	—	—
Lake	—	—	—	—	—	—	—	—
Marin	—	—	—	—	—	—	—	—
Monterey	—	—	—	—	—	—	—	—
Napa	—	—	—	—	—	—	—	—
San Benito	—	—	—	—	—	—	—	—
San Francisco	—	—	—	—	—	—	—	—
San Luis Obispo	—	—	—	—	—	—	—	—
San Mateo	—	—	—	—	—	—	—	—
Santa Clara	—	—	—	—	—	—	—	—
Santa Cruz	—	—	—	—	—	—	—	—
Sonoma	—	—	—	—	—	—	—	—
Combined Counties ²	—	—	—	—	5,000	4,000	4.32	17,265
District 40 Total	—	—	—	—	5,000	4,000	4.32	17,265
Butte	—	—	—	—	—	—	—	—
Colusa	—	—	—	—	—	—	—	—
Glenn	15,000	7,000	6.20	43,400	11,500	7,500	5.13	38,494
Sacramento	30,100	17,600	5.47	96,208	26,000	17,700	4.45	78,680
Solano	9,000	4,000	5.46	21,840	8,000	6,300	4.70	29,596
Sutter	9,000	4,000	5.66	22,624	—	—	—	—
Tehama	—	—	—	—	—	—	—	—
Yolo	9,000	5,000	5.50	27,496	6,800	6,400	4.41	28,241
Yuba	1,500	0	0.00	0	—	—	—	—
Combined Counties ²	6,400	5,400	5.75	31,052	9,700	7,100	5.19	36,876
District 50 Total	80,000	43,000	5.64	242,620	62,000	45,000	4.71	211,887
Fresno	51,000	11,000	5.18	56,980	—	—	—	—
Kern	—	—	—	—	—	—	—	—
Kings	65,000	10,000	5.82	58,212	—	—	—	—
Madera	—	—	—	—	—	—	—	—
Merced	—	—	—	—	—	—	—	—
San Joaquin	80,000	55,000	5.35	294,000	68,000	39,000	5.02	195,930
Stanislaus	—	—	—	—	—	—	—	—
Tulare	—	—	—	—	—	—	—	—
Combined Counties ²	375,000	45,000	5.47	246,008	408,500	70,500	5.34	376,457
District 51 Total	571,000	121,000	5.41	655,200	476,500	109,500	5.23	572,387
Alpine	—	—	—	—	—	—	—	—
Amador	—	—	—	—	—	—	—	—
Calaveras	—	—	—	—	—	—	—	—
El Dorado	—	—	—	—	—	—	—	—
Inyo	—	—	—	—	—	—	—	—
Mariposa	—	—	—	—	—	—	—	—
Mono	—	—	—	—	—	—	—	—
Nevada	—	—	—	—	—	—	—	—
Placer	—	—	—	—	—	—	—	—
Sierra	—	—	—	—	—	—	—	—
Tuolumne	—	—	—	—	—	—	—	—
Combined Counties	—	—	—	—	—	—	—	—
District 60 Total	—	—	—	—	—	—	—	—
Imperial	—	—	—	—	—	—	—	—
Los Angeles	—	—	—	—	—	—	—	—
Orange	—	—	—	—	—	—	—	—
Riverside	—	—	—	—	—	—	—	—
San Bernardino	—	—	—	—	—	—	—	—
San Diego	—	—	—	—	—	—	—	—
Santa Barbara	—	—	—	—	—	—	—	—
Ventura	—	—	—	—	—	—	—	—
Combined Counties	—	—	—	—	—	—	—	—
District 80 Total	—	—	—	—	—	—	—	—
Combined Districts ²	19,000	6,000	5.06	30,380	6,500	1,500	3.24	4,861
STATE	670,000	170,000	5.46	928,200	550,000	160,000	5.04	806,400

¹ Includes corn planted for all purposes.

² Counties or district data combined to avoid disclosing data for individual farms.

Corn for Silage Acreage, Yield and Production by County, 2008–2009

County	2008				2009			
	Planted ¹	Harvested	Yield/Acre	Production	Planted ¹	Harvested	Yield/Acre	Production
	Acre	Acre	Tons	Tons	Acre	Acre	Tons	Tons
Del Norte	—	—	—	—	—	—	—	—
Humboldt	—	—	—	—	—	600	16.70	10,000
Mendocino	—	—	—	—	—	—	—	—
Combined Counties ¹	—	—	—	—	—	—	—	—
District 10 Total	—	—	—	—	—	600	16.70	10,000
Shasta	—	—	—	—	—	—	—	—
Siskiyou	—	—	—	—	—	—	—	—
Trinity	—	—	—	—	—	—	—	—
Combined Counties ¹	—	—	—	—	—	—	—	—
District 20 Total	—	—	—	—	—	—	—	—
Lassen	—	—	—	—	—	—	—	—
Modoc	—	—	—	—	—	—	—	—
Plumas	—	—	—	—	—	—	—	—
District 30 Total	—	—	—	—	—	—	—	—
Alameda	—	—	—	—	—	—	—	—
Contra Costa	—	—	—	—	—	—	—	—
Lake	—	—	—	—	—	—	—	—
Marin	—	—	—	—	—	—	—	—
Monterey	—	—	—	—	—	—	—	—
Napa	—	—	—	—	—	—	—	—
San Benito	—	—	—	—	—	—	—	—
San Francisco	—	—	—	—	—	—	—	—
San Luis Obispo	—	—	—	—	—	—	—	—
San Mateo	—	—	—	—	—	—	—	—
Santa Clara	—	—	—	—	—	—	—	—
Santa Cruz	—	—	—	—	—	—	—	—
Sonoma	—	—	—	—	—	—	—	—
Combined Counties ¹	—	—	—	—	—	1,000	25.00	25,000
District 40 Total	—	—	—	—	—	1,000	25.00	25,000
Butte	—	—	—	—	—	—	—	—
Colusa	—	—	—	—	—	—	—	—
Glenn	—	8,000	26.90	215,000	—	—	—	—
Sacramento	—	12,500	22.00	275,000	—	—	—	—
Solano	—	—	—	—	—	—	—	—
Sutter	—	—	—	—	—	—	—	—
Tehama	—	—	—	—	—	—	—	—
Yolo	—	—	—	—	—	—	—	—
Yuba	—	1,500	20.00	30,000	—	—	—	—
Combined Counties ¹	—	15,000	25.20	378,000	—	—	—	—
District 50 Total	—	37,000	24.30	898,000	—	—	—	—
Fresno	—	40,000	24.80	990,000	—	—	—	—
Kern	—	—	—	—	—	—	—	—
Kings	—	55,000	25.50	1,405,000	—	—	—	—
Madera	—	—	—	—	—	—	—	—
Merced	—	83,000	26.80	2,225,000	—	—	—	—
San Joaquin	—	25,000	29.00	725,000	—	—	—	—
Stanislaus	—	59,000	27.70	1,635,000	—	44,500	27.60	1,227,300
Tulare	—	107,000	28.20	3,013,000	—	—	—	—
Combined Counties ¹	—	76,000	26.90	2,045,000	—	317,500	25.90	8,208,700
District 51 Total	—	445,000	27.10	12,038,000	—	362,000	26.10	9,436,000
Alpine	—	—	—	—	—	—	—	—
Amador	—	—	—	—	—	—	—	—
Calaveras	—	—	—	—	—	—	—	—
El Dorado	—	—	—	—	—	—	—	—
Inyo	—	—	—	—	—	—	—	—
Mariposa	—	—	—	—	—	—	—	—
Mono	—	—	—	—	—	—	—	—
Nevada	—	—	—	—	—	—	—	—
Placer	—	—	—	—	—	—	—	—
Sierra	—	—	—	—	—	—	—	—
Tuolumne	—	—	—	—	—	—	—	—
Combined Counties ¹	—	—	—	—	—	—	—	—
District 60 Total	—	—	—	—	—	—	—	—
Imperial	—	—	—	—	—	—	—	—
Los Angeles	—	—	—	—	—	—	—	—
Orange	—	—	—	—	—	—	—	—
Riverside	—	—	—	—	—	—	—	—
San Bernardino	—	—	—	—	—	—	—	—
San Diego	—	—	—	—	—	—	—	—
Santa Barbara	—	—	—	—	—	—	—	—
Ventura	—	—	—	—	—	—	—	—
Combined Counties ¹	—	—	—	—	—	—	—	—
District 80 Total	—	—	—	—	—	—	—	—
Combined Districts ¹	—	13,000	14.00	182,000	—	21,400	25.20	539,000
STATE	—	495,000	26.50	13,118,000	—	385,000	26.00	10,010,000

¹ Counties or district data combined to avoid disclosing data for individual farms.

American Pima Cotton Acreage, Yield and Production by County, 2008–2009								
County	2008				2009			
	Planted	Harvested	Yield/Acre	Production	Planted	Harvested	Yield/Acre	Production
	<i>Acres</i>	<i>Acres</i>	<i>Pounds</i>	<i>Bales</i>	<i>Acres</i>	<i>Acres</i>	<i>Pounds</i>	<i>Bales</i>
Del Norte	—	—	—	—	—	—	—	—
Humboldt	—	—	—	—	—	—	—	—
Mendocino	—	—	—	—	—	—	—	—
District 10 Total	—	—	—	—	—	—	—	—
Shasta	—	—	—	—	—	—	—	—
Siskiyou	—	—	—	—	—	—	—	—
Trinity	—	—	—	—	—	—	—	—
District 20 Total	—	—	—	—	—	—	—	—
Lassen	—	—	—	—	—	—	—	—
Modoc	—	—	—	—	—	—	—	—
Plumas	—	—	—	—	—	—	—	—
District 30 Total	—	—	—	—	—	—	—	—
Alameda	—	—	—	—	—	—	—	—
Contra Costa	—	—	—	—	—	—	—	—
Lake	—	—	—	—	—	—	—	—
Marin	—	—	—	—	—	—	—	—
Monterey	—	—	—	—	—	—	—	—
Napa	—	—	—	—	—	—	—	—
San Benito	—	—	—	—	—	—	—	—
San Francisco	—	—	—	—	—	—	—	—
San Luis Obispo	—	—	—	—	—	—	—	—
San Mateo	—	—	—	—	—	—	—	—
Santa Clara	—	—	—	—	—	—	—	—
Santa Cruz	—	—	—	—	—	—	—	—
Sonoma	—	—	—	—	—	—	—	—
District 40 Total	—	—	—	—	—	—	—	—
Butte	—	—	—	—	—	—	—	—
Colusa	—	—	—	—	—	—	—	—
Glenn	—	—	—	—	—	—	—	—
Sacramento	—	—	—	—	—	—	—	—
Solano	—	—	—	—	—	—	—	—
Sutter	—	—	—	—	—	—	—	—
Tehama	—	—	—	—	—	—	—	—
Yolo	—	—	—	—	—	—	—	—
Yuba	—	—	—	—	—	—	—	—
District 50 Total	—	—	—	—	—	—	—	—
Fresno	45,000	44,000	1,255	115,000	32,600	31,600	1,466	96,500
Kern	28,500	28,000	1,491	87,000	21,200	20,700	1,484	64,000
Kings	77,000	74,500	1,224	190,000	56,900	55,400	1,560	180,000
Madera	—	—	—	—	—	—	—	—
Merced	4,500	4,500	1,173	11,000	—	—	—	—
San Joaquin	—	—	—	—	—	—	—	—
Stanislaus	—	—	—	—	—	—	—	—
Tulare	—	—	—	—	—	—	—	—
Other Counties ¹	—	—	—	—	8,300	8,300	1,186	20,500
District 51 Total	155,000	151,000	1,281	403,000	119,000	116,000	1,494	361,000
Alpine	—	—	—	—	—	—	—	—
Amador	—	—	—	—	—	—	—	—
Calaveras	—	—	—	—	—	—	—	—
El Dorado	—	—	—	—	—	—	—	—
Inyo	—	—	—	—	—	—	—	—
Mariposa	—	—	—	—	—	—	—	—
Mono	—	—	—	—	—	—	—	—
Nevada	—	—	—	—	—	—	—	—
Placer	—	—	—	—	—	—	—	—
Sierra	—	—	—	—	—	—	—	—
Tuolumne	—	—	—	—	—	—	—	—
District 60 Total	—	—	—	—	—	—	—	—
Imperial	—	—	—	—	—	—	—	—
Los Angeles	—	—	—	—	—	—	—	—
Orange	—	—	—	—	—	—	—	—
Riverside	—	—	—	—	—	—	—	—
San Bernardino	—	—	—	—	—	—	—	—
San Diego	—	—	—	—	—	—	—	—
Santa Barbara	—	—	—	—	—	—	—	—
Ventura	—	—	—	—	—	—	—	—
District 80 Total	—	—	—	—	—	—	—	—
STATE	155,000	151,000	1,281	403,000	119,000	116,000	1,494	361,000

¹ Counties or district data combined to avoid disclosing data for individual farms.

Upland Cotton Acreage, Yield and Production by County, 2008–2009

County	2008				2009			
	Planted Acres	Harvested Acres	Yield/Acre Pounds	Production Bales	Planted Acres	Harvested Acres	Yield/Acre Pounds	Production Bales
Del Norte	—	—	—	—	—	—	—	—
Humboldt	—	—	—	—	—	—	—	—
Mendocino	—	—	—	—	—	—	—	—
District 10 Total	—	—	—	—	—	—	—	—
Shasta	—	—	—	—	—	—	—	—
Siskiyou	—	—	—	—	—	—	—	—
Trinity	—	—	—	—	—	—	—	—
District 20 Total	—	—	—	—	—	—	—	—
Lassen	—	—	—	—	—	—	—	—
Modoc	—	—	—	—	—	—	—	—
Plumas	—	—	—	—	—	—	—	—
District 30 Total	—	—	—	—	—	—	—	—
Alameda	—	—	—	—	—	—	—	—
Contra Costa	—	—	—	—	—	—	—	—
Lake	—	—	—	—	—	—	—	—
Marin	—	—	—	—	—	—	—	—
Monterey	—	—	—	—	—	—	—	—
Napa	—	—	—	—	—	—	—	—
San Benito	—	—	—	—	—	—	—	—
San Francisco	—	—	—	—	—	—	—	—
San Luis Obispo	—	—	—	—	—	—	—	—
San Mateo	—	—	—	—	—	—	—	—
Santa Clara	—	—	—	—	—	—	—	—
Santa Cruz	—	—	—	—	—	—	—	—
Sonoma	—	—	—	—	—	—	—	—
District 40 Total	—	—	—	—	—	—	—	—
Butte	—	—	—	—	—	—	—	—
Colusa	—	—	—	—	—	—	—	—
Glenn	—	—	—	—	—	—	—	—
Sacramento	—	—	—	—	—	—	—	—
Solano	—	—	—	—	—	—	—	—
Sutter	—	—	—	—	—	—	—	—
Tehama	—	—	—	—	—	—	—	—
Yolo	—	—	—	—	—	—	—	—
Yuba	—	—	—	—	—	—	—	—
Other Counties ¹	3,400	3,300	1,411	9,700	—	—	—	—
District 50 Total	3,400	3,300	1,411	9,700	—	—	—	—
Fresno	20,200	20,100	1,638	68,600	—	—	—	—
Kern	22,400	22,300	1,612	74,900	18,400	18,200	1,709	64,800
Kings	13,900	13,500	1,515	42,600	8,500	8,500	1,480	26,200
Madera	4,000	3,200	1,245	8,300	—	—	—	—
Merced	32,000	31,700	1,216	80,300	15,800	15,200	1,595	50,500
San Joaquin	—	—	—	—	—	—	—	—
Stanislaus	—	—	—	—	—	—	—	—
Tulare	12,500	12,200	1,763	44,800	10,800	10,600	1,739	38,400
Other Counties ¹	—	—	—	—	8,800	8,800	1,424	26,100
District 51 Total	105,000	103,000	1,489	319,500	62,300	61,300	1,613	206,000
Alpine	—	—	—	—	—	—	—	—
Amador	—	—	—	—	—	—	—	—
Calaveras	—	—	—	—	—	—	—	—
El Dorado	—	—	—	—	—	—	—	—
Inyo	—	—	—	—	—	—	—	—
Mariposa	—	—	—	—	—	—	—	—
Mono	—	—	—	—	—	—	—	—
Nevada	—	—	—	—	—	—	—	—
Placer	—	—	—	—	—	—	—	—
Sierra	—	—	—	—	—	—	—	—
Tuolumne	—	—	—	—	—	—	—	—
District 60 Total	—	—	—	—	—	—	—	—
Imperial	3,400	3,400	1,440	10,200	—	—	—	—
Los Angeles	—	—	—	—	—	—	—	—
Orange	—	—	—	—	—	—	—	—
Riverside	8,200	7,300	1,815	27,600	—	—	—	—
San Bernardino	—	—	—	—	—	—	—	—
San Diego	—	—	—	—	—	—	—	—
Santa Barbara	—	—	—	—	—	—	—	—
Ventura	—	—	—	—	—	—	—	—
Other Counties ¹	—	—	—	—	—	—	—	—
District 80 Total	11,600	10,700	1,696	37,800	—	—	—	—
Other Districts ¹	—	—	—	—	8,700	8,700	1,876	34,000
STATE	120,000	117,000	1,506	367,000	71,000	70,000	1,646	240,000

¹ Counties or district data combined to avoid disclosing data for individual farms.

Oats Acreage, Yield and Production by County, 2008–2009

County	2008				2009			
	Planted	Harvested	Yield/Acre	Production	Planted	Harvested	Yield/Acre	Production
	Acre	Acre	Tons	Tons	Acre	Acre	Tons	Tons
Del Norte	—	—	—	—	—	—	—	—
Humboldt	—	—	—	—	—	—	—	—
Mendocino	—	—	—	—	—	—	—	—
Combined Counties ¹	—	—	—	—	—	—	—	—
District 10 Total	—	—	—	—	—	—	—	—
Shasta	—	—	—	—	—	—	—	—
Siskiyou	—	—	—	—	—	—	—	—
Trinity	—	—	—	—	—	—	—	—
Combined Counties ¹	—	—	—	—	—	—	—	—
District 20 Total	—	—	—	—	—	—	—	—
Lassen	—	—	—	—	—	—	—	—
Modoc	—	—	—	—	800	500	1.76	880
Plumas	—	—	—	—	—	—	—	—
Combined Counties ¹	—	—	—	—	500	0	0.00	0
District 30 Total	—	—	—	—	1,300	500	1.76	880
Alameda	—	—	—	—	—	—	—	—
Contra Costa	—	—	—	—	700	0	0.00	0
Lake	—	—	—	—	700	0	0.00	0
Marin	—	—	—	—	—	—	—	—
Monterey	1,100	0	0.00	0	1,100	0	0.00	0
Napa	—	—	—	—	—	—	—	—
San Benito	—	—	—	—	—	—	—	—
San Francisco	—	—	—	—	—	—	—	—
San Luis Obispo	—	—	—	—	4,500	500	0.83	416
San Mateo	—	—	—	—	—	—	—	—
Santa Clara	—	—	—	—	—	—	—	—
Santa Cruz	—	—	—	—	—	—	—	—
Sonoma	13,400	700	0.98	688	8,900	1,700	1.41	2,400
Combined Counties ¹	10,500	1,300	0.95	1,232	6,100	1,800	0.79	1,424
District 40 Total	25,000	2,000	0.96	1,920	22,000	4,000	1.06	4,240
Butte	—	—	—	—	—	—	—	—
Colusa	—	—	—	—	—	—	—	—
Glenn	—	—	—	—	2,300	1,500	1.51	2,272
Sacramento	—	—	—	—	—	—	—	—
Solano	—	—	—	—	—	—	—	—
Sutter	—	—	—	—	—	—	—	—
Tehama	1,600	300	1.12	336	—	—	—	—
Yolo	—	—	—	—	—	—	—	—
Yuba	—	—	—	—	—	—	—	—
Combined Counties ¹	15,400	2,700	1.51	4,080	17,700	3,500	1.59	5,568
District 50 Total	17,000	3,000	1.47	4,416	20,000	5,000	1.57	7,840
Fresno	—	—	—	—	—	—	—	—
Kern	9,500	1,400	0.88	1,232	—	—	—	—
Kings	—	—	—	—	—	—	—	—
Madera	—	—	—	—	—	—	—	—
Merced	62,000	3,500	1.12	3,920	59,500	6,000	1.92	11,520
San Joaquin	—	—	—	—	—	—	—	—
Stanislaus	55,000	1,500	1.17	1,760	50,000	2,200	1.89	4,160
Tulare	—	—	—	—	—	—	—	—
Combined Counties ¹	77,500	11,200	1.33	14,848	85,500	10,300	1.75	18,000
District 51 Total	204,000	17,600	1.24	21,760	195,000	18,500	1.82	33,680
Alpine	—	—	—	—	—	—	—	—
Amador	—	—	—	—	—	—	—	—
Calaveras	—	—	—	—	—	—	—	—
El Dorado	—	—	—	—	—	—	—	—
Inyo	—	—	—	—	—	—	—	—
Mariposa	—	—	—	—	—	—	—	—
Mono	—	—	—	—	—	—	—	—
Nevada	—	—	—	—	—	—	—	—
Placer	—	—	—	—	2,200	0	0.00	0
Sierra	—	—	—	—	—	—	—	—
Tuolumne	—	—	—	—	—	—	—	—
Combined Counties ¹	2,000	0	0.00	0	800	0	0.00	0
District 60 Total	2,000	0	0.00	0	3,000	0	0.00	0
Imperial	—	—	—	—	—	—	—	—
Los Angeles	—	—	—	—	—	—	—	—
Orange	—	—	—	—	—	—	—	—
Riverside	—	—	—	—	—	—	—	—
San Bernardino	—	—	—	—	—	—	—	—
San Diego	—	—	—	—	—	—	—	—
Santa Barbara	—	—	—	—	—	—	—	—
Ventura	—	—	—	—	—	—	—	—
Combined Counties ¹	8,500	1,000	1.50	1,504	6,500	1,500	1.87	2,800
District 80 Total	8,500	1,000	1.50	1,504	6,500	1,500	1.87	2,800
Other Districts	3,500	1,400	1.71	2,400	2,200	500	1.92	960
STATE	260,000	25,000	1.28	32,000	250,000	30,000	1.68	50,400

¹ Counties or district data combined to avoid disclosing data for individual farms.

Rice Acreage, Yield and Production by County, 2008–2009

County	2008				2009			
	Planted	Harvested	Yield/Acre	Production	Planted	Harvested	Yield/Acre	Production
	<i>Acres</i>	<i>Acres</i>	<i>Pounds</i>	<i>Cwt.</i>	<i>Acres</i>	<i>Acres</i>	<i>Pounds</i>	<i>Cwt.</i>
Del Norte	—	—	—	—	—	—	—	—
Humboldt	—	—	—	—	—	—	—	—
Mendocino	—	—	—	—	—	—	—	—
District 10 Total	—	—	—	—	—	—	—	—
Shasta	—	—	—	—	—	—	—	—
Siskiyou	—	—	—	—	—	—	—	—
Trinity	—	—	—	—	—	—	—	—
District 20 Total	—	—	—	—	—	—	—	—
Lassen	—	—	—	—	—	—	—	—
Modoc	—	—	—	—	—	—	—	—
Plumas	—	—	—	—	—	—	—	—
District 30 Total	—	—	—	—	—	—	—	—
Alameda	—	—	—	—	—	—	—	—
Contra Costa	—	—	—	—	—	—	—	—
Lake	—	—	—	—	—	—	—	—
Marin	—	—	—	—	—	—	—	—
Monterey	—	—	—	—	—	—	—	—
Napa	—	—	—	—	—	—	—	—
San Benito	—	—	—	—	—	—	—	—
San Francisco	—	—	—	—	—	—	—	—
San Luis Obispo	—	—	—	—	—	—	—	—
San Mateo	—	—	—	—	—	—	—	—
Santa Clara	—	—	—	—	—	—	—	—
Santa Cruz	—	—	—	—	—	—	—	—
Sonoma	—	—	—	—	—	—	—	—
District 40 Total	—	—	—	—	—	—	—	—
Butte	96,500	95,500	8,870	8,475,000	106,400	105,400	9,160	9,653,000
Colusa	152,000	151,800	8,600	13,059,000	150,400	149,400	8,780	13,119,000
Glenn	84,700	84,500	8,390	7,091,000	85,700	85,700	8,600	7,370,000
Sacramento	—	—	—	—	—	—	—	—
Solano	—	—	—	—	—	—	—	—
Sutter	97,300	97,000	7,380	7,161,000	115,300	114,300	8,240	9,414,000
Tehama	—	—	—	—	—	—	—	—
Yolo	27,300	27,300	8,190	2,237,000	35,900	34,900	8,460	2,953,000
Yuba	35,200	34,900	8,540	2,980,000	38,000	37,000	8,120	3,003,000
Other Counties ¹	4,500	4,500	8,530	384,000	3,900	3,900	6,050	236,000
District 50 Total	497,500	495,500	8,350	41,387,000	535,600	530,600	8,620	45,748,000
Fresno	1,400	1,400	7,290	102,000	—	—	—	—
Kern	—	—	—	—	—	—	—	—
Kings	—	—	—	—	—	—	—	—
Madera	—	—	—	—	—	—	—	—
Merced	2,400	2,400	7,420	178,000	—	—	—	—
San Joaquin	5,000	5,000	7,680	384,000	5,400	5,400	7,150	386,000
Stanislaus	—	—	—	—	—	—	—	—
Tulare	—	—	—	—	—	—	—	—
Other Counties ¹	1,700	1,700	7,530	128,000	6,400	6,400	8,000	512,000
District 51 Total	10,500	10,500	7,540	792,000	11,800	11,800	7,610	898,000
Alpine	—	—	—	—	—	—	—	—
Amador	—	—	—	—	—	—	—	—
Calaveras	—	—	—	—	—	—	—	—
El Dorado	—	—	—	—	—	—	—	—
Inyo	—	—	—	—	—	—	—	—
Mariposa	—	—	—	—	—	—	—	—
Mono	—	—	—	—	—	—	—	—
Nevada	—	—	—	—	—	—	—	—
Placer	11,000	11,000	7,740	851,000	13,600	13,600	8,510	1,158,000
Sierra	—	—	—	—	—	—	—	—
Tuolumne	—	—	—	—	—	—	—	—
District 60 Total	11,000	11,000	7,740	851,000	13,600	13,600	8,510	1,158,000
Imperial	—	—	—	—	—	—	—	—
Los Angeles	—	—	—	—	—	—	—	—
Orange	—	—	—	—	—	—	—	—
Riverside	—	—	—	—	—	—	—	—
San Bernardino	—	—	—	—	—	—	—	—
San Diego	—	—	—	—	—	—	—	—
Santa Barbara	—	—	—	—	—	—	—	—
Ventura	—	—	—	—	—	—	—	—
District 80 Total	—	—	—	—	—	—	—	—
STATE	519,000	517,000	8,320	43,030,000	561,000	556,000	8,600	47,804,000

¹ Counties or district data combined to avoid disclosing data for individual farms.

Sorghum for Grain Acreage, Yield and Production by County, 2007–2008

County	2007				2008			
	Planted ¹	Harvested	Yield/Acre	Production	Planted ¹	Harvested	Yield/Acre	Production
	<i>Acres</i>	<i>Acres</i>	<i>Tons</i>	<i>Tons</i>	<i>Acres</i>	<i>Acres</i>	<i>Tons</i>	<i>Tons</i>
Del Norte	—	—	—	—	—	—	—	—
Humboldt	—	—	—	—	—	—	—	—
Mendocino	—	—	—	—	—	—	—	—
District 10 Total	—	—	—	—	—	—	—	—
Shasta	—	—	—	—	—	—	—	—
Siskiyou	—	—	—	—	—	—	—	—
Trinity	—	—	—	—	—	—	—	—
District 20 Total	—	—	—	—	—	—	—	—
Lassen	—	—	—	—	—	—	—	—
Modoc	—	—	—	—	—	—	—	—
Plumas	—	—	—	—	—	—	—	—
District 30 Total	—	—	—	—	—	—	—	—
Alameda	—	—	—	—	—	—	—	—
Contra Costa	—	—	—	—	—	—	—	—
Lake	—	—	—	—	—	—	—	—
Marin	—	—	—	—	—	—	—	—
Monterey	—	—	—	—	—	—	—	—
Napa	—	—	—	—	—	—	—	—
San Benito	—	—	—	—	—	—	—	—
San Francisco	—	—	—	—	—	—	—	—
San Luis Obispo	—	—	—	—	—	—	—	—
San Mateo	—	—	—	—	—	—	—	—
Santa Clara	—	—	—	—	—	—	—	—
Santa Cruz	—	—	—	—	—	—	—	—
Sonoma	—	—	—	—	—	—	—	—
Other Counties ²	—	—	—	—	500	—	—	—
District 40 Total	—	—	—	—	500	—	—	—
Butte	—	—	—	—	—	—	—	—
Colusa	1,000	1,000	2.13	2,128	—	—	—	—
Glenn	600	500	3.36	1,680	—	—	—	—
Sacramento	1,600	1,400	1.54	2,156	—	—	—	—
Solano	—	—	—	—	—	—	—	—
Sutter	1,000	600	2.94	1,764	1,500	500	2.35	1,176
Tehama	—	—	—	—	—	—	—	—
Yolo	800	500	1.90	952	—	—	—	—
Yuba	—	—	—	—	—	—	—	—
Other Counties ²	—	—	—	—	1,500	500	2.41	1,204
District 50 Total	5,000	4,000	2.17	8,680	3,000	1,000	2.38	2,380
Fresno	2,800	900	2.61	2,352	—	—	—	—
Kern	—	—	—	—	—	—	—	—
Kings	4,800	300	2.33	700	—	—	—	—
Madera	1,400	—	—	—	—	—	—	—
Merced	2,000	300	1.12	336	—	—	—	—
San Joaquin	1,000	—	—	—	—	—	—	—
Stanislaus	2,300	—	—	—	—	—	—	—
Tulare	—	—	—	—	—	—	—	—
Other Counties ²	16,700	3,600	2.60	9,352	—	—	—	—
District 51 Total	31,000	5,100	2.50	12,740	—	—	—	—
Alpine	—	—	—	—	—	—	—	—
Amador	—	—	—	—	—	—	—	—
Calaveras	—	—	—	—	—	—	—	—
El Dorado	—	—	—	—	—	—	—	—
Inyo	—	—	—	—	—	—	—	—
Mariposa	—	—	—	—	—	—	—	—
Mono	—	—	—	—	—	—	—	—
Nevada	—	—	—	—	—	—	—	—
Placer	—	—	—	—	—	—	—	—
Sierra	—	—	—	—	—	—	—	—
Tuolumne	—	—	—	—	—	—	—	—
Other Counties ²	—	—	—	—	1,500	—	—	—
District 60 Total	—	—	—	—	1,500	—	—	—
Imperial	—	—	—	—	—	—	—	—
Los Angeles	—	—	—	—	—	—	—	—
Orange	—	—	—	—	—	—	—	—
Riverside	1,500	—	—	—	—	—	—	—
San Bernardino	600	—	—	—	—	—	—	—
San Diego	—	—	—	—	—	—	—	—
Santa Barbara	—	—	—	—	—	—	—	—
Ventura	—	—	—	—	—	—	—	—
District 80 Total	900	900	2.64	2,380	—	—	—	—
Other Districts ³	3,000	900	2.64	2,380	42,000	8,000	2.69	21,560
STATE	39,000	10,000	2.38	23,800	47,000	9,000	2.66	23,940

¹ Includes sorghum planted for all purposes.

² Includes one or more counties within a district that normally have less than 400 acres planted.

³ Includes counties from one or more districts that normally have less than 400 acres planted.

Sugar Beet Acreage, Yield and Production by County, 2008–2009										
County	2008					2009				
	Planted Acres	Harvested Acres	Yield/Acre Tons	Production Tons	Sucrose Percent	Planted Acres	Harvested Acres	Yield/Acre Tons	Production Tons	Sucrose Percent
Del Norte	—	—	—	—	—	—	—	—	—	—
Humboldt	—	—	—	—	—	—	—	—	—	—
Mendocino	—	—	—	—	—	—	—	—	—	—
District 10 Total	—	—	—	—	—	—	—	—	—	—
Shasta	—	—	—	—	—	—	—	—	—	—
Siskiyou	—	—	—	—	—	—	—	—	—	—
Trinity	—	—	—	—	—	—	—	—	—	—
District 20 Total	—	—	—	—	—	—	—	—	—	—
Lassen	—	—	—	—	—	—	—	—	—	—
Modoc	—	—	—	—	—	—	—	—	—	—
Plumas	—	—	—	—	—	—	—	—	—	—
District 30 Total	—	—	—	—	—	—	—	—	—	—
Alameda	—	—	—	—	—	—	—	—	—	—
Contra Costa	—	—	—	—	—	—	—	—	—	—
Lake	—	—	—	—	—	—	—	—	—	—
Marin	—	—	—	—	—	—	—	—	—	—
Monterey	—	—	—	—	—	—	—	—	—	—
Napa	—	—	—	—	—	—	—	—	—	—
San Benito	—	—	—	—	—	—	—	—	—	—
San Francisco	—	—	—	—	—	—	—	—	—	—
San Luis Obispo	—	—	—	—	—	—	—	—	—	—
San Mateo	—	—	—	—	—	—	—	—	—	—
Santa Clara	—	—	—	—	—	—	—	—	—	—
Santa Cruz	—	—	—	—	—	—	—	—	—	—
Sonoma	—	—	—	—	—	—	—	—	—	—
District 40 Total	—	—	—	—	—	—	—	—	—	—
Butte	—	—	—	—	—	—	—	—	—	—
Colusa	—	—	—	—	—	—	—	—	—	—
Glenn	—	—	—	—	—	—	—	—	—	—
Sacramento	—	—	—	—	—	—	—	—	—	—
Solano	—	—	—	—	—	—	—	—	—	—
Sutter	—	—	—	—	—	—	—	—	—	—
Tehama	—	—	—	—	—	—	—	—	—	—
Yolo	—	—	—	—	—	—	—	—	—	—
Yuba	—	—	—	—	—	—	—	—	—	—
District 50 Total	—	—	—	—	—	—	—	—	—	—
Fresno	6,000	5,800	31.7	184,000	16.26	—	—	—	—	—
Kern	—	—	—	—	—	—	—	—	—	—
Kings	1,100	1,000	36.0	36,000	16.66	—	—	—	—	—
Madera	—	—	—	—	—	—	—	—	—	—
Merced	—	—	—	—	—	—	—	—	—	—
San Joaquin	—	—	—	—	—	—	—	—	—	—
Stanislaus	—	—	—	—	—	—	—	—	—	—
Tulare	—	—	—	—	—	—	—	—	—	—
Other Counties ¹	500	500	36.0	18,000	15.62	—	—	—	—	—
District 51 Total	7,600	7,300	32.6	238,000	16.26	—	—	—	—	—
Alpine	—	—	—	—	—	—	—	—	—	—
Amador	—	—	—	—	—	—	—	—	—	—
Calaveras	—	—	—	—	—	—	—	—	—	—
El Dorado	—	—	—	—	—	—	—	—	—	—
Inyo	—	—	—	—	—	—	—	—	—	—
Mariposa	—	—	—	—	—	—	—	—	—	—
Mono	—	—	—	—	—	—	—	—	—	—
Nevada	—	—	—	—	—	—	—	—	—	—
Placer	—	—	—	—	—	—	—	—	—	—
Sierra	—	—	—	—	—	—	—	—	—	—
Tuolumne	—	—	—	—	—	—	—	—	—	—
District 60 Total	—	—	—	—	—	—	—	—	—	—
Imperial	18,400	18,000	45.2	814,000	17.07	25,300	25,300	35	886,000	17.81
Los Angeles	—	—	—	—	—	—	—	—	—	—
Orange	—	—	—	—	—	—	—	—	—	—
Riverside	—	—	—	—	—	—	—	—	—	—
San Bernardino	—	—	—	—	—	—	—	—	—	—
San Diego	—	—	—	—	—	—	—	—	—	—
Santa Barbara	—	—	—	—	—	—	—	—	—	—
Ventura	—	—	—	—	—	—	—	—	—	—
District 80 Total	18,400	18,000	45.2	814,000	17.07	25,300	25,300	35	886,000	17.81
STATE	26,000	25,300	41.6	1,052,000	16.89	25,300	25,300	35	886,000	17.81

¹ Counties or district data combined to avoid disclosing data for individual farms.

All Wheat Acreage, Yield and Production by County, 2008

County	2008			
	Planted Acres	Harvested Acres	Yield/Acre Tons	Production Tons
Del Norte	—	—	—	—
Humboldt	—	—	—	—
Mendocino	—	—	—	—
District 10 Total	—	—	—	—
Shasta	—	—	—	—
Siskiyou	12,300	10,500	3.07	32,250
Trinity	—	—	—	—
Other Counties ¹	1,200	800	2.14	1,710
District 20 Total	13,500	11,300	3.01	33,960
Lassen	5,100	3,300	1.59	5,250
Modoc	6,400	5,400	2.97	16,050
Plumas	500	0	0	0
Other Counties ¹	—	—	—	—
District 30 Total	12,000	8,700	2.45	21,300
Alameda	1,100	300	2.40	720
Contra Costa	1,600	900	2.47	2,220
Lake	—	—	—	—
Marin	—	—	—	—
Monterey	—	—	—	—
Napa	—	—	—	—
San Benito	2,000	900	1.60	1,440
San Francisco	—	—	—	—
San Luis Obispo	3,700	1,600	1.59	2,550
San Mateo	—	—	—	—
Santa Clara	700	300	2.30	690
Santa Cruz	—	—	—	—
Sonoma	—	—	—	—
Other Counties ¹	900	200	2.40	480
District 40 Total	10,000	4,200	1.93	8,100
Butte	3,500	2,400	2.44	5,850
Colusa	30,600	25,000	2.33	58,350
Glenn	—	—	—	—
Sacramento	11,300	9,700	2.68	25,980
Solano	27,800	23,700	2.26	53,580
Sutter	20,900	17,300	2.51	43,500
Tehama	1,000	0	0	0
Yolo	46,300	45,400	2.59	117,690
Yuba	—	—	—	—
Other Counties ¹	10,800	8,400	2.25	18,870
District 50 Total	152,200	131,900	2.46	323,820
Fresno	95,300	58,300	2.69	156,690
Kern	72,200	44,700	2.90	129,540
Kings	126,900	80,000	2.65	212,100
Madera	30,100	7,400	2.51	18,600
Merced	—	—	—	—
San Joaquin	27,900	15,500	2.67	41,340
Stanislaus	8,800	3,200	2.23	7,125
Tulare	—	—	—	—
Other Counties ¹	168,600	74,500	2.74	204,075
District 51 Total	529,800	283,600	2.71	769,470
Alpine	—	—	—	—
Amador	—	—	—	—
Calaveras	—	—	—	—
El Dorado	—	—	—	—
Inyo	—	—	—	—
Mariposa	—	—	—	—
Mono	—	—	—	—
Nevada	—	—	—	—
Placer	—	—	—	—
Sierra	—	—	—	—
Tuolumne	—	—	—	—
Other Counties ¹	2,500	800	1.50	1,200
District 60 Total	2,500	800	1.50	1,200
Imperial	93,200	86,300	3.32	286,920
Los Angeles	—	—	—	—
Orange	—	—	—	—
Riverside	—	—	—	—
San Bernardino	—	—	—	—
San Diego	—	—	—	—
Santa Barbara	—	—	—	—
Ventura	—	—	—	—
Other Counties ¹	26,800	18,200	1.76	31,980
District 80 Total	120,000	104,500	3.05	318,900
Other Districts ¹	—	—	—	—
STATE	840,000	545,000	2.71	1,476,750

¹ Counties or district data combined to avoid disclosing data for individual farms.

Durum and Winter Wheat Acreage, Yield and Production by County, 2009

County	Durum Wheat				Winter Wheat			
	Planted	Harvested	Yield/Acre	Production	Planted	Harvested	Yield/Acre	Production
	Acres	Acres	Tons	Tons	Acres	Acres	Tons	Tons
Del Norte	—	—	—	—	—	—	—	—
Humboldt	—	—	—	—	—	—	—	—
Mendocino	—	—	—	—	—	—	—	—
District 10 Total	—	—	—	—	—	—	—	—
Shasta	—	—	—	—	—	—	—	—
Siskiyou	—	—	—	—	—	—	—	—
Trinity	—	—	—	—	—	—	—	—
Other Counties ¹	—	—	—	—	—	—	—	—
District 20 Total	—	—	—	—	—	—	—	—
Lassen	—	—	—	—	—	—	—	—
Modoc	—	—	—	—	—	—	—	—
Plumas	—	—	—	—	—	—	—	—
Other Counties ¹	—	—	—	—	7,900	5,700	2.47	14,070
District 30 Total	—	—	—	—	7,900	5,700	2.47	14,070
Alameda	—	—	—	—	—	—	—	—
Contra Costa	—	—	—	—	—	—	—	—
Lake	—	—	—	—	—	—	—	—
Marin	—	—	—	—	—	—	—	—
Monterey	—	—	—	—	—	—	—	—
Napa	—	—	—	—	—	—	—	—
San Benito	—	—	—	—	—	—	—	—
San Francisco	—	—	—	—	—	—	—	—
San Luis Obispo	—	—	—	—	—	—	—	—
San Mateo	—	—	—	—	—	—	—	—
Santa Clara	—	—	—	—	—	—	—	—
Santa Cruz	—	—	—	—	—	—	—	—
Sonoma	—	—	—	—	—	—	—	—
Other Counties ¹	—	—	—	—	6,000	4,500	1.55	6,990
District 40 Total	—	—	—	—	6,000	4,500	1.55	6,990
Butte	—	—	—	—	—	—	—	—
Colusa	—	—	—	—	18,100	16,800	2.22	37,290
Glenn	—	—	—	—	—	—	—	—
Sacramento	—	—	—	—	—	—	—	—
Solano	—	—	—	—	19,500	18,000	1.96	35,190
Sutter	—	—	—	—	13,200	10,300	2.37	24,390
Tehama	—	—	—	—	—	—	—	—
Yolo	—	—	—	—	30,400	25,800	2.56	65,940
Yuba	—	—	—	—	—	—	—	—
Other Counties ¹	—	—	—	—	22,800	18,500	2.40	44,430
District 50 Total	—	—	—	—	104,000	89,400	2.32	207,240
Fresno	—	—	—	—	—	—	—	—
Kern	—	—	—	—	—	—	—	—
Kings	—	—	—	—	77,800	49,500	2.37	117,540
Madera	—	—	—	—	31,000	17,700	2.46	43,500
Merced	—	—	—	—	40,900	18,800	2.58	48,540
San Joaquin	—	—	—	—	—	—	—	—
Stanislaus	—	—	—	—	9,000	3,500	2.37	8,280
Tulare	—	—	—	—	—	—	—	—
Other Counties ¹	—	—	—	—	281,200	112,700	2.51	283,140
District 51 Total	—	—	—	—	439,900	202,200	2.48	501,000
Alpine	—	—	—	—	—	—	—	—
Amador	—	—	—	—	—	—	—	—
Calaveras	—	—	—	—	—	—	—	—
El Dorado	—	—	—	—	—	—	—	—
Inyo	—	—	—	—	—	—	—	—
Mariposa	—	—	—	—	—	—	—	—
Mono	—	—	—	—	—	—	—	—
Nevada	—	—	—	—	—	—	—	—
Placer	—	—	—	—	—	—	—	—
Sierra	—	—	—	—	—	—	—	—
Tuolumne	—	—	—	—	—	—	—	—
Other Counties ¹	—	—	—	—	—	—	—	—
District 60 Total	—	—	—	—	—	—	—	—
Imperial	—	—	—	—	—	—	—	—
Los Angeles	—	—	—	—	—	—	—	—
Orange	—	—	—	—	—	—	—	—
Riverside	—	—	—	—	—	—	—	—
San Bernardino	—	—	—	—	—	—	—	—
San Diego	—	—	—	—	—	—	—	—
Santa Barbara	—	—	—	—	—	—	—	—
Ventura	—	—	—	—	—	—	—	—
Other Counties ¹	104,000	102,500	3.22	330,000	21,200	5,900	1.58	9,300
District 80 Total	104,000	102,500	3.22	330,000	21,200	5,900	1.58	9,300
Other Districts	76,000	67,500	2.67	180,000	11,000	7,300	2.38	17,400
STATE	180,000	170,000	3.00	510,000	590,000	315,000	2.40	756,000

¹ Counties or district data combined to avoid disclosing data for individual farms. "All Wheat" total production for 2009 is the sum of Durum Wheat and Winter Wheat, which add to 1,266,000 tons.

Floriculture

California's 2009 floriculture crop leads the nation at a value of \$922 million wholesale, for operations with \$100,000 or more in sales, but is down 12 percent from the revised 2008 total. California accounts for 25 percent of the total wholesale value of reported crop for the United States. Florida, the next largest producer, was down 9 percent from the prior year, with \$674 million in wholesale value for 2009. The number of producers in California declined from a revised 492 in 2008 to 436 in 2009. In Florida, the number of producers decreased from a revised 528 in 2008 to 475 in 2009. California and Florida together accounted for 43 percent of the 15-state total value of floriculture crops.

California-grown annual bedding and garden plants accounts for almost 16 percent of the total value recorded for this grouping to lead the highest valued crop category in the 15-state program. Wholesale value of California-grown bedding and garden plants, produced by all operations with \$100,000 or more in sales, decreased approximately 3 percent from a revised \$217 million in 2008 to approximately \$210 million in 2009. Wholesale value of Michigan crops, the second largest, decreased almost 4 percent to \$180 million. The total wholesale of annual bedding and garden plant crops in the 15-state program slightly increased to \$1.32 billion. The number of annual bedding and garden plant producers in the 15-state program increased more than 1 percent, from 1,779 in 2008 to 1,806, in 2009.

California is the dominant state in cut flower production, accounting for 75 percent of the total cut flower wholesale value among operations surveyed with \$100,000 or more in total sales. The \$269 million in value for 2009 was down 17 percent from the revised 2008 valuation of \$324 million. Total cut flower wholesale value increased nearly 13 percent for the second-largest, Washington state, from a revised \$23.1 million in 2008 to \$26.1 million in 2009. The



total wholesale value of cut flower crops in the 15-state program decreased nearly 14 percent, from a revised \$417 million in 2008 to \$359 million, in 2009. The number of cut flower producers in the 15-state program declined slightly, from 364 in 2008 to 362 in 2009.

California also leads the country in potted flowering plant value for 2009 with a total of \$206 million wholesale produced by operations with \$100,000 or more in total sales, down more than 15 percent from the revised 2008 valuation. California accounted for approximately 33 percent of the 15-state total wholesale value reported. Florida, the second-largest producer, accounted for 21 percent of the 15-state total with \$131 million wholesale. Potted orchid production continued to lead this category in California with crops valued at \$74.9 million, up 16 percent from the revised 2008 wholesale value. Production of potted orchids, potted poinsettias and florist roses together accounted for more than 58 percent of the wholesale value of California-grown potted flower plants. The total wholesale value of potted flowering plant crops in the 15-state program decreased over 5 percent from the revised 2008 valuation to \$632 million. The number of potted flowering plant producers in the 15-state program increased slightly from a revised 1,251 in 2008 to 1,259 in 2009.

Floriculture Production and Value for Operations with \$100,000+ Sales, 2009 ¹

Kind	Number of Producers	Unit	Sales		Wholesale Price ² Dollars	Value of Sales at Wholesale \$1,000
			Number Sold	Wholesale		
			1,000	Percent		
CUT FLOWERS						269,126
Alstroemeria	30	Stems	8,228	97	0.16	1,292
Carnations, Standard	8	Stems	2,303	89	0.16	371
Chrysanthemums, Pompon	16	Bunches	7,838	100	1.42	11,130
Delphinium and Larkspur	36	Stems	20,978	99	0.27	5,601
Gerbera Daisy	33	Stems	105,743	100	0.31	32,463
Gladioli ³	—	Spikes	—	—	—	—
Iris	28	Stems	57,295	100	0.24	13,636
Lilies, All	41	Stems	93,677	100	0.61	57,143
Lisianthus	24	Stems	8,038	98	0.37	2,974
Orchids, All	19	Blooms	5,182	100	2.33	12,095
Roses, All	29	Stems	40,881	97	0.41	16,884
Snapdragons	41	Spikes	34,991	99	0.26	8,958
Tulips ³	—	Stems	—	—	—	—
Other Cut Flowers	123	—	—	98	—	69,300
POTTED FLOWERING PLANTS						205,847
African Violets	10	Pots	615	100	1.48	908
Finished Florist Azaleas	15	Pots	495	100	5.22	2,584
Chrysanthemums, Florist	16	Pots	3,144	100	3.02	9,485
Lilies, Easter	22	Pots	844	99	4.81	4,061
Orchids	44	Pots	8,779	96	8.54	74,933
Poinsettias	64	Pots	5,978	98	4.65	27,772
Roses, Florist	14	Pots	6,499	100	2.61	16,956
Spring Flowering Bulbs	27	Pots	3,086	99	2.79	8,617
Other Potted Flowering Plants	78	Pots	16,340	100	3.70	60,531
FOLIAGE PLANTS FOR INDOOR OR PATIO USE						86,384
Hanging Baskets	28	Baskets	1,575	100	3.79	5,969
Potted Foliage	103	—	—	99	—	80,415
TOTAL BEDDING/GARDEN PLANTS						277,008
Flats						118,046
Begonias	47	Flats	527	98	10.07	5,307
Geraniums, Cutting	16	Flats	74	98	14.52	1,074
Geraniums, Seed	16	Flats	34	94	11.91	405
Impatiens	48	Flats	1,352	99	9.75	13,182
Impatiens, New Guinea	17	Flats	50	97	10.43	522
Marigolds	54	Flats	1,020	99	10.20	10,404
Pansy/Viola	53	Flats	1,449	99	10.11	14,649
Petunias	53	Flats	1,307	99	10.99	14,364
Other Flowering and Foliar	55	Flats	4,056	99	10.62	43,075
Vegetable Type	44	Flats	1,209	99	12.46	15,064
Potted						82,055
Begonias	48	Pots	1,257	97	1.22	1,537
Geraniums, Cutting	41	Pots	5,642	99	1.90	10,735
Geraniums, Seed	29	Pots	343	99	1.91	654
Impatiens	45	Pots	3,792	98	1.11	4,219
Impatiens, New Guinea	40	Pots	843	93	1.80	1,515
Marigolds	34	Pots	2,306	100	1.00	2,305
Pansy/Viola	41	Pots	2,864	99	0.90	2,582
Petunias	34	Pots	2,492	100	0.95	2,379
Other Flowering and Foliar	69	Pots	26,046	97	1.76	45,957
Vegetable Type	46	Pots	8,512	96	1.20	10,172

continued on next page

Floriculture Production and Value of Operations with \$100,000+ Sales, 2009 ¹ *continued*

Kind	Number of Producers	Unit	Sales		Wholesale Price ² Dollars	Value of Sales at Wholesale \$1,000
			Number Sold	Wholesale		
			1,000	Percent		
Hanging Baskets						9,521
Begonias	16	Baskets	16	98	8.89	142
Geraniums, Cutting	21	Baskets	254	100	8.25	2,096
Geraniums, Seed	8	Baskets	2	94	10.94	22
Impatiens	15	Baskets	50	98	5.77	289
Impatiens, New Guinea	19	Baskets	34	97	6.63	225
Pansy/Viola	7	Baskets	10	100	7.42	74
Petunias	19	Baskets	59	100	7.61	449
Other Flowering	31	Baskets	728	100	8.55	6,224
Herbaceous Perennials						67,386
Chrysanthemums, Hardy/Garden	27	Pots	4,423	100	1.39	6,165
Hosta	16	Pots	116	93	3.47	403
Other	87	Pots	21,480	97	2.83	60,818
TOTAL CUT CULTIVATED GREENS						10,081
Ferns, Leatherleaf ³	—	Bunches	—	—	—	—
Other Cut Cultivated	36	—	—	100	—	10,070
PROPAGATIVE (UNFINISHED)						73,264
Cut Flowers	—	—	—	—	—	5,654
Cut Cultivated Greens ³	—	—	—	—	—	—
Potted Flowering Plants	—	—	—	—	—	10,973
Bedding/Garden Plants	—	—	—	—	—	43,458
Herbaceous Perennial Plants	—	—	—	—	—	10,309
Foliage Plants	—	—	—	—	—	2,870
TOTAL ALL PLANTS						921,710

¹ The total covered growing area of 132,741,000 square feet consisted of the following: 27,559,000 square feet of shade and temporary cover; 14,299,000 square feet of glass; 35,590,000 square feet of fiberglass and other rigid greenhouses; 55,443,000 square feet of film plastic (single/multi) greenhouses; and 12,543 acres of open ground.

² Pot price is a weighted average of all pots.

³ Included in state totals to avoid disclosure of individual operations.

Floriculture Production and Value for Operations with \$100,000+ Sales, 2008 ¹

Kind	Number of Producers	Sales			Wholesale Price ² Dollars	Value of Sales at Wholesale \$1,000
		Unit	Number Sold	Wholesale		
			1,000	Percent		
CUT FLOWERS						323,897
Alstroemeria	26	Stems	10,125	97	0.15	1,499
Carnations, Standard	6	Stems	3,131	100	0.17	529
Chrysanthemums, Pompon	19	Bunches	9,890	100	1.32	13,055
Delphinium and Larkspur	39	Stems	29,109	100	0.23	6,579
Gerbera Daisy	34	Stems	119,496	100	0.30	35,251
Gladioli ³	—	Spikes	—	—	—	—
Iris	29	Stems	82,341	100	0.22	18,033
Lilies, All	48	Stems	109,172	100	0.66	71,835
Lisianthus	32	Stems	14,596	99	0.35	5,079
Orchids, All ³	—	Blooms	—	—	—	—
Roses, All	33	Stems	54,976	97	0.38	20,836
Snapdragons	38	Spikes	40,170	99	0.26	10,605
Tulips ³	—	Stems	—	—	—	—
Other Cut Flowers	131	—	—	98	—	95,859
POTTED FLOWERING PLANTS						243,225
African Violets	10	Pots	802	100	1.28	1,024
Finished Florist Azaleas	16	Pots	468	100	6.12	2,866
Chrysanthemums, Florist	16	Pots	3,634	100	3.14	11,427
Lilies, Easter	20	Pots	901	100	4.99	4,498
Orchids	45	Pots	7,584	97	8.51	64,612
Poinsettias	73	Pots	6,168	98	4.69	28,941
Roses, Florist	19	Pots	6,624	100	2.83	18,766
Spring Flowering Bulbs	39	Pots	4,037	100	3.24	13,119
Other Potted Flowering Plants	81	Pots	25,509	100	3.84	97,972
FOLIAGE PLANTS FOR INDOOR OR PATIO USE						98,679
Hanging Baskets	61	Baskets	2,260	100	3.96	8,950
Potted Foliage	118	—	—	98	—	89,729
TOTAL BEDDING/GARDEN PLANTS						282,429
Flats						117,837
Begonias	46	Flats	463	98	9.47	4,385
Geraniums, Cutting	14	Flats	69	100	10.46	722
Geraniums, Seed	15	Flats	42	97	11.08	465
Impatiens	52	Flats	1,257	97	10.13	12,733
Impatiens, New Guinea	10	Flats	38	100	9.95	378
Marigolds	51	Flats	955	99	10.29	9,827
Pansy/Viola	53	Flats	1,376	99	10.20	14,035
Petunias	49	Flats	1,297	98	10.22	13,255
Other Flowering and Foliar	62	Flats	5,165	100	9.76	50,410
Vegetable Type	39	Flats	998	99	11.65	11,627
Potted						92,148
Begonias	55	Pots	2,266	80	0.99	2,242
Geraniums, Cutting	41	Pots	6,182	96	1.92	11,870
Geraniums, Seed	18	Pots	265	98	1.29	341
Impatiens	48	Pots	5,338	90	1.05	5,596
Impatiens, New Guinea	39	Pots	1,015	97	1.85	1,876
Marigolds	37	Pots	1,801	94	0.81	1,456
Pansy/Viola	43	Pots	4,237	93	0.80	3,375
Petunias	44	Pots	3,502	96	0.95	3,329
Other Flowering and Foliar	70	Pots	32,833	96	1.62	53,026
Vegetable Type	49	Pots	8,690	96	1.04	9,037

continued on next page

Floriculture Production and Value of Operations with \$100,000+ Sales, 2008 ¹ <i>continued</i>						
Kind	Number of Producers	Sales			Wholesale Price ² Dollars	Value of Sales at Wholesale \$1,000
		Unit	Number Sold	Wholesale		
			1,000	Percent		
Hanging Baskets						6,959
Begonias	13	Baskets	11	94	8.56	94
Geraniums, Cutting	23	Baskets	199	100	7.38	1,469
Geraniums, Seed	8	Baskets	3	84	8.83	26
Impatiens	16	Baskets	55	98	6.46	355
Impatiens, New Guinea	19	Baskets	36	99	7.07	255
Pansy/Viola	7	Baskets	6	100	7.38	44
Petunias	20	Baskets	65	100	8.02	521
Other Flowering	22	Baskets	525	99	7.99	4,195
Herbaceous Perennials						65,485
Chrysanthemums, Hardy/Garden	35	Pots	4,247	99	1.33	5,656
Hosta	21	Pots	75	98	3.83	287
Other	86	Pots	21,598	97	2.76	59,542
TOTAL CUT CULTIVATED GREENS						13,930
Ferns, Leatherleaf ³	—	Bunches	—	—	—	—
Other Cut Cultivated	40	—	—	100	—	13,660
PROPAGATIVE (UNFINISHED)						81,094
Cut Flowers	—	—	—	—	—	6,523
Cut Cultivated Greens	—	—	—	—	—	233
Potted Flowering Plants	—	—	—	—	—	14,847
Bedding/Garden Plants	—	—	—	—	—	44,420
Herbaceous Perennial Plants	—	—	—	—	—	12,106
Foliage Plants	—	—	—	—	—	2,965
TOTAL ALL PLANTS						1,043,254

¹ The total covered growing area of 129,769,000 square feet consisted of the following: 31,898,000 square feet of shade and temporary cover; 11,174,000 square feet of glass; 37,434,000 square feet of fiberglass and other rigid greenhouses; 44,145,000 square feet of film plastic (single/multi) greenhouses; and 11,121 acres of open ground.

² Pot price is a weighted average of all pots.

³ Included in state totals to avoid disclosure of individual operations.



Fruit and Nut Crops

California accounts for 46 percent of the U.S. fruit and nut production and 62 percent of the national value of fruit and nut crops. In 2009, the state produced 14.2 million tons of fruit and nuts, 5 percent less than 2008. Grape production totaled 6.54 million tons for 2009, a slight decrease from the 2008 grape crop. The state's total production value of all fruits and nuts in 2009 was \$11.8 billion, up 6 percent from 2008.

Grapes continue to be the top-valued fruit and nut crop at \$3.27 billion, up 12 percent from the previous year. The California grape crop accounts for 90 percent of the 2009 United States utilized grape production. Crops with record production in 2009 were blueberries, raspberries, strawberries, pistachios and walnuts. California accounted for nearly all the national production of almonds, dates, figs, kiwifruit, olives, Clingstone peaches, pistachios, dried plums, raisins and walnuts.

Notable Increases in Production:

Blueberries.....	73%
Lemons	42%
Plums, Dried.....	29%
Pistachios.....	28%
Grapes, Wine	23%

Notable Decreases in Production:

Avocados.....	47%
Olives.	31%
Plums	30%
Nectarines.....	29%
Oranges, Valencia	29%

According to the USDA's Economic Research Service, in 2009 California was the No. 1 exporter of agricultural commodities in the United States. Tree nuts were the No. 1 agricultural export for California, followed by fruit.

The United States is among the top producers and consumers of fruit and tree nuts in the world. Each year, fruit and tree nut production generates about 13 percent of the United States farm cash receipts for all agricultural crops. Over one-tenth of United States fruit and tree nut production is destined for the export market, while imports make-up over one-third of domestic fruit and tree nut consumption. The typical American consumes around 280 pounds of fruit and tree nuts (fresh and processed products) each year. Oranges, apples, grapes and bananas are the most popular fruit while almonds, pecans and walnuts are the most preferred tree nuts.

The nation's largest fruit producing states are California, Florida and Washington. California accounts for over half of the harvested fruit acreage, Florida more than 10 percent, and Washington around 6 percent.

U.S. tree nut production since the mid-2000s generated, on average, nearly \$4 billion in annual farm cash receipts, with almonds, walnuts, pistachios and pecans accounting for most of the sales. Almost 90 percent of the U.S. tree nut production is harvested from Golden State orchards annually.

Berry Acreage, Production and Value, 2000–2009						
Crop	Crop Year	Harvested	Yield Per Acre	Production	Value Per Unit ¹	Total Value
		Acres	Cwt.	Cwt.	\$/Cwt.	\$1,000
BLUEBERRIES ²	2005	1,900	48	91,000	446.00	40,583
	2006	2,000	50	100,000	232.00	23,156
	2007	2,300	72	165,000	183.00	30,215
	2008	2,500	56	140,000	347.00	48,580
	2009	3,000	81	242,000	294.00	71,148
BOYSENBERRIES ³	2000	260	96	25,000	82.40	2,061
	2001	230	83	19,000	81.60	1,550
	2002	210	81	17,000	81.60	1,388
	2003	200	60	12,000	89.10	1,069
	2004	300	100	30,000	120.00	3,600
	2005	110	90	9,900	133.00	1,320
	2006	110	113	12,400	107.00	1,323
	2007	110	106	11,700	72.20	845
	2008	70	76	5,300	72.80	386
	2009	—	—	—	—	—
RASPBERRIES	2000	2,000	113	226,000	190.00	42,940
	2001	2,300	109	250,000	166.00	41,500
	2002	2,400	122	292,000	140.00	40,851
	2003	3,000	205	615,000	208.00	127,920
	2004	4,100	220	900,000	209.00	188,100
	2005	4,200	240	1,008,000	199.00	200,592
	2006	3,600	270	972,000	215.00	208,980
	2007	3,500	225	787,500	228.00	226,800
	2008	5,400	160	864,000	300.00	259,200
	2009	5,400	190	1,026,000	290.00	297,315
STRAWBERRIES, FRESH MARKET	2000	—	—	11,518,000	61.40	707,205
	2001	—	—	10,338,000	70.60	729,863
	2002	—	—	11,779,000	67.40	793,905
	2003	—	—	14,377,000	72.80	1,046,646
	2004	—	—	14,830,000	62.20	922,426
	2005	—	—	15,825,000	62.60	990,645
	2006	—	—	16,542,000	65.10	1,076,884
	2007	—	—	17,159,000	75.70	1,298,936
	2008	—	—	18,605,000	77.30	1,438,167
	2009	—	—	20,040,000	79.00	1,583,160
STRAWBERRIES, PROCESSING	2000	—	—	4,214,000	22.10	93,129
	2001	—	—	3,390,000	28.50	96,615
	2002	—	—	4,318,000	31.90	137,744
	2003	—	—	4,715,000	26.70	125,891
	2004	—	—	4,758,000	24.90	118,474
	2005	—	—	4,755,000	27.80	132,189
	2006	—	—	4,621,000	26.50	122,457
	2007	—	—	4,381,000	25.50	111,716
	2008	—	—	4,070,000	34.40	140,008
	2009	—	—	4,816,000	29.50	142,072
STRAWBERRIES, ALL	2000	27,600	570	15,732,000	50.90	800,334
	2001	26,400	520	13,728,000	60.20	826,478
	2002	28,500	565	16,097,000	57.90	931,649
	2003	29,600	645	19,092,000	61.40	1,172,537
	2004	33,200	590	19,588,000	53.10	1,040,900
	2005	34,300	600	20,580,000	54.60	1,122,834
	2006	35,800	590	21,163,000	56.70	1,199,341
	2007	35,500	605	21,540,000	65.50	1,410,652
	2008	37,600	605	22,675,000	69.60	1,578,175
	2009	39,800	625	24,856,000	69.40	1,725,232

¹ The processed value is based on equivalent returns at the processing plant door. The fresh market value is at the point of first sale.

² Estimates began in 2005.

³ Estimates discontinued in 2009.

Strawberry Monthly and Season Average Prices Received, 2000–2009 ¹													
Crop Year	Jan.	Feb.	Mar.	Apr.	May	June	July	Aug.	Sept.	Oct.	Nov.	Dec.	Season Average
	\$/Cwt.												
2000	95.80	107.00	75.70	68.90	46.10	58.20	56.80	49.60	62.20	95.40	—	—	61.40
2001	153.00	125.00	96.10	75.70	51.60	61.50	68.70	87.40	78.10	80.70	96.40	—	70.60
2002	185.00	133.00	96.70	60.00	63.40	57.30	53.10	82.60	58.40	68.40	108.00	—	67.40
2003	105.00	92.70	71.30	69.50	64.20	58.20	66.60	68.10	86.80	100.00	165.00	—	72.80
2004	127.00	120.00	58.00	44.00	54.70	56.20	50.40	65.20	84.00	84.80	164.00	154.00	62.20
2005	114.00	110.00	62.00	54.00	59.00	55.00	56.00	66.00	70.00	57.00	77.00	154.00	62.60
2006	96.10	90.10	63.80	59.80	61.80	51.40	64.00	63.70	77.60	72.90	96.10	—	65.10
2007	133.00	115.00	88.40	64.20	68.60	66.10	53.00	93.30	57.40	80.00	137.00	162.00	75.70
2008	185.00	107.00	95.20	65.50	83.30	61.90	65.90	91.00	70.10	72.00	87.60	215.00	77.30
2009	104.00	122.00	89.30	78.90	76.10	62.80	74.80	73.50	75.00	108.00	87.60	142.00	79.00

¹ Prices are average received at point of first sale.

Citrus Acreage, Production and Value, 2000–2009 ¹

Crop	Crop Year	Bearing	Non-Bearing ²	Yield Per Acre	Production	Value Per Unit ³	Total Value
		Acres	Acres	Cartons	Cartons	\$/Carton	\$1,000
GRAPEFRUIT, ALL							
(Net weight per carton: 33.5 pounds)	99-00	16,600	—	868	14,400,000	4.09	58,798
	00-01	15,400	—	818	12,600,000	4.39	55,242
	01-02	14,000	161	842	11,800,000	4.03	47,485
	02-03	13,000	—	862	11,200,000	5.77	64,596
	03-04	12,000	391	967	11,600,000	5.08	58,920
	04-05	11,000	816	1,109	12,200,000	8.09	98,732
	05-06	10,000	—	1,200	12,000,000	6.63	79,509
	06-07	9,600	—	1,146	11,000,000	6.12	67,278
	07-08	9,600	1,316	1,083	10,400,000	4.59	47,736
	08-09	9,600	—	1,000	9,600,000	—	—
LEMONS							
(Net weight per carton: 38 pounds)	99-00	49,500	—	768	38,000,000	6.68	253,876
	00-01	50,500	—	896	45,200,000	4.71	212,725
	01-02	51,000	2,430	718	36,600,000	7.84	287,026
	02-03	50,000	—	960	48,000,000	5.46	262,040
	03-04	48,000	3,358	750	36,000,000	6.81	245,282
	04-05	48,000	3,287	854	41,000,000	6.78	277,991
	05-06	48,000	—	917	44,000,000	8.52	374,737
	06-07	48,000	—	771	37,000,000	10.66	394,280
	07-08	47,000	2,759	630	29,600,000	16.00	473,546
	08-09	47,000	—	894	42,000,000	7.27	305,424
ORANGES, NAVAL AND MISC.							
(Net weight per carton: 37.5 pounds)	99-00	128,000	—	626	80,000,000	3.28	262,160
	00-01	130,000	—	546	71,000,000	4.99	354,320
	01-02	130,000	7,499	492	64,000,000	6.44	412,305
	02-03	134,000	—	627	84,000,000	3.99	335,040
	03-04	136,000	9,243	581	79,000,000	5.30	418,773
	04-05	138,000	11,888	638	88,000,000	4.91	431,904
	05-06	140,000	—	671	94,000,000	4.81	452,375
	06-07	141,000	—	489	69,000,000	5.67	391,565
	07-08	141,000	7,185	638	90,000,000	5.23	470,591
	08-09	141,000	—	490	69,000,000	6.70	462,233
ORANGES, VALENCIA							
(Net weight per carton: 37.5 pounds)	99-00	71,000	—	676	48,000,000	1.74	83,494
	00-01	68,000	—	558	38,000,000	4.22	160,140
	01-02	65,000	1,080	600	39,000,000	3.76	146,538
	02-03	64,000	—	625	40,000,000	3.27	130,672
	03-04	57,000	443	386	22,000,000	6.24	137,242
	04-05	53,000	402	774	41,000,000	4.19	171,690
	05-06	50,000	—	560	28,000,000	6.46	180,970
	06-07	49,000	—	469	23,000,000	5.52	126,931
	07-08	47,000	492	723	34,000,000	4.06	138,091
	08-09	45,000	—	534	24,000,000	5.57	133,676
ORANGES, ALL							
(Net weight per carton: 37.5 pounds)	99-00	199,000	—	644	128,000,000	2.70	345,654
	00-01	198,000	—	550	10,900,000	4.72	514,460
	01-02	195,000	8,579	528	103,000,000	5.43	558,843
	02-03	198,000	—	626	124,000,000	3.76	465,712
	03-04	193,000	9,686	523	101,000,000	5.51	556,015
	04-05	191,000	12,290	675	129,000,000	4.68	603,594
	05-06	190,000	—	642	122,000,000	5.19	633,345
	06-07	190,000	—	484	92,000,000	5.64	518,496
	07-08	188,000	7,677	660	124,000,000	4.91	608,682
	08-09	186,000	—	500	93,000,000	6.41	595,909
TANGERINES							
INCLUDING MANDARINS AND							
HYBRIDS, TANGELOS AND TANGORS							
(Net weight per carton: 37.5 pounds)	99-00	8,800	—	568	5,000,000	5.55	27,759
	00-01	9,000	—	488	4,400,000	7.08	31,137
	01-02	9,500	2,794	464	4,400,000	8.83	38,821
	02-03	11,000	—	509	5,600,000	7.90	44,202
	03-04	12,000	7,691	367	4,400,000	7.55	33,222
	04-05	13,000	11,834	446	5,800,000	9.21	53,432
	05-06	15,000	—	480	7,200,000	8.21	59,134
	06-07	19,000	—	368	7,000,000	11.02	77,152
	07-08	23,000	5,707	583	13,400,000	12.58	168,623
	08-09	27,000	—	496	13,400,000	—	—

¹ Missing data not published to avoid disclosure of individual operations.² Non-bearing shown only in year when acreage surveys were conducted.³ Equivalent packinghouse door returns.

Citrus Sales by Utilization and Value Per Carton, 2000–2009 ¹							
Crop	Crop Year	All Sales		Fresh Market		Processing	
		Quantity 1,000 Cartons	Value ² \$/Carton	Quantity 1,000 Cartons	Value ² \$/Carton	Quantity 1,000 Cartons	Value ² \$/Carton
GRAPEFRUIT, ALL ³							
(Net weight per carton: 33.5 pounds)	99-00	14,400	4.09	12,400	4.80	2,000	-0.33
	00-01	12,600	4.39	10,800	5.14	1,800	-0.12
	01-02	11,800	4.03	10,200	4.68	1,600	-0.13
	02-03	11,200	5.77	9,800	6.61	1,400	-0.13
	03-04	11,600	5.08	10,200	5.80	1,400	-0.14
	04-05	12,200	8.09	10,800	9.16	1,400	-0.14
	05-06	12,000	6.63	10,600	7.52	1,400	-0.15
	06-07	11,000	6.12	9,600	7.03	1,400	-0.15
	07-08	10,400	4.59	10,400	4.59	—	—
	08-09	9,600	—	9,600	—	—	—
LEMONS							
(Net weight per carton: 38 pounds)	99-00	38,000	6.68	23,200	10.49	14,800	0.71
	00-01	45,200	4.71	23,020	9.00	22,180	0.25
	01-02	36,600	7.84	25,040	11.41	11,560	0.13
	02-03	48,000	5.46	26,200	9.91	21,800	0.11
	03-04	36,000	6.81	24,400	10.01	11,600	0.10
	04-05	41,000	6.78	23,606	11.71	17,394	0.09
	05-06	44,000	8.52	31,774	11.87	12,226	-0.19
	06-07	37,000	10.66	22,000	18.07	15,000	-0.21
	07-08	29,600	16.00	18,800	25.32	10,800	-0.22
	08-09	42,000	7.27	25,800	—	16,200	—
ORANGES, NAVAL AND MISC.							
(Net weight per carton: 37.5 pounds)	99-00	80,000	3.28	62,000	4.24	18,000	-0.04
	00-01	71,000	4.99	61,000	5.82	10,000	-0.07
	01-02	64,000	6.44	55,800	7.40	8,200	-0.08
	02-03	84,000	3.99	68,000	4.88	16,000	0.20
	03-04	79,000	5.30	68,600	6.08	10,400	0.20
	04-05	88,000	4.91	67,400	6.35	20,600	0.19
	05-06	94,000	4.81	65,000	6.63	29,000	0.75
	06-07	69,000	5.67	41,000	9.05	28,000	0.74
	07-08	90,000	5.23	70,600	6.47	19,400	0.73
	08-09	69,000	6.70	58,600	—	10,400	—
ORANGES, VALENCIA							
(Net weight per carton: 37.5 pounds)	99-00	48,000	1.74	25,400	3.35	22,600	-0.07
	00-01	38,000	4.22	31,000	5.08	7,000	0.38
	01-02	39,000	3.76	32,700	4.41	6,300	0.37
	02-03	40,000	3.27	31,600	4.09	8,400	0.17
	03-04	22,000	6.24	20,400	6.72	1,600	0.16
	04-05	41,000	4.19	31,000	5.49	10,000	0.15
	05-06	28,000	6.46	23,000	7.72	5,000	0.71
	06-07	23,000	5.52	13,400	8.89	9,600	0.82
	07-08	34,000	4.06	23,800	5.46	10,200	0.81
	08-09	24,000	5.57	19,600	—	4,400	—
ORANGES, ALL							
(Net weight per carton: 37.5 pounds)	99-00	128,000	2.70	87,400	3.98	40,600	-0.06
	00-01	109,000	4.72	92,000	5.57	17,000	0.12
	01-02	103,000	5.43	88,500	6.30	14,500	0.12
	02-03	124,000	3.76	99,600	4.63	24,400	0.19
	03-04	101,000	5.51	89,000	6.22	12,000	0.19
	04-05	129,000	4.68	98,400	6.08	30,600	0.18
	05-06	122,000	5.19	88,000	6.91	34,000	0.75
	06-07	92,000	5.64	54,400	9.01	37,600	0.76
	07-08	124,000	4.91	94,400	6.21	29,600	0.76
	08-09	93,000	6.41	78,100	—	14,800	—
TANGERINES							
INCLUDING MANDARINS AND							
HYBRIDS, TANGELOS AND TANGORS							
(Net weight per carton: 37.5 pounds)	99-00	5,000	5.55	3,400	8.20	1,600	-0.07
	00-01	4,400	7.08	3,420	9.13	980	-0.09
	01-02	4,400	8.83	3,940	9.81	460	0.37
	02-03	5,600	7.90	4,900	8.99	700	0.22
	03-04	4,400	7.55	3,878	8.55	522	0.16
	04-05	5,800	9.21	4,954	10.76	846	0.15
	05-06	7,200	8.21	5,392	10.92	1,808	0.14
	06-07	7,000	11.02	5,240	14.68	1,760	0.13
	07-08	13,400	12.59	11,194	15.04	2,206	0.12
	08-09	13,400	—	11,200	—	2,200	—

¹ Missing data not published to avoid disclosure of individual operations.

² Equivalent packinghouse door returns.

³ Beginning in 2007–08 crop year, small quantities of processed grapefruit are included in fresh.

Citrus Monthly and Season Average Prices Received, 2000–2009¹

Crop	Crop Year	Nov.	Dec.	Jan.	Feb.	Mar.	Apr.	May	June	July	Aug.	Sept.	Oct.	Season Average	
		\$/Carton													
GRAPEFRUIT, ALL															
Fresh Sales	99-00	6.90	6.50	6.25	5.25	4.35	3.45	4.05	5.10	4.65	4.50	4.70	5.40	4.80	
	00-01	5.99	5.79	5.69	4.74	4.89	4.54	5.79	5.44	4.94	4.69	5.09	4.84	5.14	
	01-02	5.38	5.53	5.38	5.08	2.98	3.53	4.68	4.98	5.03	4.88	4.18	4.43	4.68	
	02-03	7.26	7.21	5.91	5.21	3.81	5.26	6.96	7.81	6.56	6.01	9.06	7.41	6.61	
	03-04	5.75	5.05	5.15	4.45	2.90	4.05	5.60	5.65	5.25	5.45	8.70	6.95	5.80	
	04-05	7.96	6.71	7.41	6.86	6.21	10.51	10.66	10.51	9.76	8.71	10.76	8.76	9.16	
	05-06	6.42	5.52	5.67	4.97	4.62	7.07	9.27	8.02	8.22	8.27	7.82	8.67	7.52	
	06-07	7.03	8.13	7.73	7.68	3.88	5.58	7.43	7.48	7.03	6.73	6.33	7.08	7.03	
	07-08	4.59	4.99	4.64	4.84	3.09	5.54	5.99	4.74	4.19	3.24	4.24	4.44	4.59	
08-09	2.35	2.85	3.70	3.75	2.55	5.50	4.80	5.05	4.55	4.05	4.80	2.80	—		
Processing ²	99-00	(0.33)	(0.33)	(0.33)	(0.33)	(0.33)	(0.33)	(0.33)	(0.33)	(0.33)	(0.33)	(0.33)	(0.33)	(0.33)	
	00-01	(0.12)	(0.12)	(0.12)	(0.12)	(0.12)	(0.12)	(0.12)	(0.12)	(0.12)	(0.12)	(0.12)	(0.12)	(0.12)	
	01-02	(0.13)	(0.13)	(0.13)	(0.13)	(0.13)	(0.13)	(0.13)	(0.13)	(0.13)	(0.13)	(0.13)	(0.13)	(0.13)	
	02-03	(0.13)	(0.13)	(0.13)	(0.13)	(0.13)	(0.13)	(0.13)	(0.13)	(0.13)	(0.13)	(0.13)	(0.13)	(0.13)	
	03-04	(0.14)	(0.14)	(0.14)	(0.14)	(0.14)	(0.14)	(0.14)	(0.14)	(0.14)	(0.14)	(0.14)	(0.14)	(0.14)	
	04-05	(0.14)	(0.14)	(0.14)	(0.14)	(0.14)	(0.14)	(0.14)	(0.14)	(0.14)	(0.14)	(0.14)	(0.14)	(0.14)	
	05-06	(0.15)	(0.15)	(0.15)	(0.15)	(0.15)	(0.15)	(0.15)	(0.15)	(0.15)	(0.15)	(0.15)	(0.15)	(0.15)	
	06-07	(0.15)	(0.15)	(0.15)	(0.15)	(0.15)	(0.15)	(0.15)	(0.15)	(0.15)	(0.15)	(0.15)	(0.15)	(0.15)	
	07-08	—	—	—	—	—	—	—	—	—	—	—	—	—	
08-09	—	—	—	—	—	—	—	—	—	—	—	—	—		
All Sales	99-00	5.93	6.01	5.62	4.85	4.19	3.31	3.57	4.37	3.87	3.40	4.17	4.53	4.09	
	00-01	5.05	5.30	5.06	4.33	4.69	4.35	5.09	4.68	4.14	3.58	4.53	4.07	4.39	
	01-02	4.54	5.17	4.83	4.83	2.89	3.41	4.12	4.29	4.25	3.75	3.73	3.74	4.03	
	02-03	6.11	6.69	5.35	4.95	3.67	5.10	6.13	6.74	5.55	4.65	8.06	6.22	5.77	
	03-04	4.88	4.71	4.66	4.31	2.73	3.93	4.94	4.88	4.48	4.29	7.88	5.91	5.08	
	04-05	6.69	6.20	6.67	6.56	5.79	10.16	9.38	9.07	8.32	6.87	9.79	7.58	8.10	
	05-06	5.39	5.10	5.09	4.78	4.34	6.85	8.14	6.92	6.97	6.52	7.12	7.54	6.63	
	06-07	5.87	7.44	6.97	7.40	3.59	5.35	6.50	6.45	5.94	5.27	5.74	6.12	6.12	
	07-08	4.59	4.99	4.64	4.84	3.09	5.54	5.99	4.74	4.19	3.24	4.24	4.44	4.59	
08-09	2.35	2.85	3.70	3.75	2.55	5.50	4.80	5.05	4.55	4.05	4.80	2.80	—		
		Crop Year	Aug.	Sept.	Oct.	Nov.	Dec.	Jan.	Feb.	Mar.	Apr.	May	June	July	Season Average
\$/Carton															
LEMONS, ALL															
Fresh Sales	99-00	14.69	15.24	13.14	10.59	11.69	11.44	8.89	8.94	7.59	7.14	10.89	13.94	10.49	
	00-01	14.30	30.10	7.50	5.85	5.70	5.25	5.20	6.35	8.75	9.65	10.55	13.40	9.00	
	01-02	15.26	13.61	14.24	12.11	10.43	9.38	8.40	7.99	9.21	10.66	13.11	13.66	11.41	
	02-03	14.81	14.66	13.06	10.91	8.56	7.11	4.96	4.91	8.16	10.31	11.26	11.46	9.91	
	03-04	11.41	9.46	7.71	7.76	7.21	6.61	7.56	9.46	10.76	11.11	12.31	13.06	10.01	
	04-05	12.76	12.46	11.46	10.86	11.01	10.91	10.36	10.11	11.46	15.96	13.26	12.86	11.71	
	05-06	10.52	9.32	8.57	8.72	9.07	8.37	9.62	10.67	14.57	16.67	16.47	15.77	11.87	
	06-07	16.22	18.27	19.72	15.72	12.17	10.87	21.77	21.57	21.07	20.77	21.82	23.17	18.07	
	07-08	24.47	25.82	26.62	26.72	24.32	25.62	26.32	25.72	24.37	24.97	25.72	24.27	25.32	
08-09	20.61	17.91	12.56	11.86	9.81	9.86	8.51	7.26	7.16	8.56	11.51	14.21	—		
Processing	99-00	0.71	0.71	0.71	0.71	0.71	0.71	0.71	0.71	0.71	0.71	0.71	0.71	0.71	
	00-01	0.70	0.70	0.70	0.16	0.16	0.16	0.16	0.16	0.16	0.16	0.16	0.16	0.25	
	01-02	0.15	0.15	0.15	0.12	0.12	0.12	0.12	0.12	0.12	0.12	0.12	0.12	0.13	
	02-03	0.11	0.11	0.11	0.11	0.11	0.11	0.11	0.11	0.11	0.11	0.11	0.11	0.11	
	03-04	0.10	0.10	0.10	0.10	0.10	0.10	0.10	0.10	0.10	0.10	0.10	0.10	0.10	
	04-05	0.09	0.09	0.09	0.09	0.09	0.09	0.09	0.09	0.09	0.09	0.09	0.09	0.09	
	05-06	0.08	0.08	(0.20)	(0.20)	(0.20)	(0.20)	(0.20)	(0.20)	(0.20)	(0.20)	(0.20)	(0.20)	(0.19)	
	06-07	(0.21)	(0.21)	(0.21)	(0.21)	(0.21)	(0.21)	(0.21)	(0.21)	(0.21)	(0.21)	(0.21)	(0.21)	(0.21)	
	07-08	(0.22)	(0.22)	(0.22)	(0.22)	(0.22)	(0.22)	(0.22)	(0.22)	(0.22)	(0.22)	(0.22)	(0.22)	(0.22)	
08-09	—	—	—	—	—	—	—	—	—	—	—	—	—		
All Sales	99-00	10.50	11.95	9.70	7.51	7.85	7.74	6.86	6.34	4.77	3.84	5.44	7.97	6.68	
	00-01	8.77	6.51	4.17	3.05	2.91	2.42	2.45	2.76	3.90	4.77	6.58	9.98	4.71	
	01-02	11.32	9.81	11.67	9.57	6.76	5.55	4.39	5.03	6.33	7.38	9.84	10.95	7.84	
	02-03	12.27	11.32	9.49	7.09	5.45	3.91	2.73	2.46	4.45	4.86	5.02	5.25	5.46	
	03-04	8.75	7.37	5.63	5.06	4.09	3.53	4.48	5.93	7.10	8.46	9.71	9.58	6.82	
	04-05	11.54	11.13	10.02	7.74	6.84	6.56	5.73	5.01	5.43	4.69	9.04	7.98	6.78	
	05-06	8.82	7.85	6.62	7.22	6.29	5.12	8.53	7.43	9.40	10.20	11.15	12.10	8.52	
	06-07	13.87	15.96	15.12	14.13	9.69	9.48	17.65	7.86	7.53	7.52	9.23	10.42	10.66	
	07-08	19.53	19.31	19.91	19.98	14.50	14.14	16.84	14.80	14.91	13.12	16.16	15.63	16.00	
08-09	16.82	15.65	8.30	8.14	6.68	5.95	4.38	3.97	5.15	5.83	8.47	9.49	7.27		

continued on next page

Citrus Monthly and Season Average Prices Received, 2000–2009 *continued*

Crop	Crop Year	Oct.	Nov.	Dec.	Jan.	Feb.	Mar.	April	May	June	July	Aug.	Sept.	Season Average	
		\$/Carton													
ORANGES, NAVEL AND MISC.															
Fresh Sales	99-00	—	6.94	4.74	4.29	3.69	3.64	3.49	4.24	6.39	—	—	—	4.24	
	00-01	6.97	5.52	4.97	4.77	5.02	6.32	7.62	8.67	9.42	—	—	—	5.82	
	01-02	—	9.70	8.10	7.55	6.90	6.45	7.25	8.55	—	—	—	—	7.40	
	02-03	—	6.73	5.33	4.03	3.28	4.38	5.48	6.18	7.58	6.43	—	—	4.88	
	03-04	—	7.28	6.18	5.43	5.48	6.28	6.18	6.48	7.73	—	—	—	6.08	
	04-05	12.25	7.70	6.40	5.95	5.65	5.75	6.45	6.90	6.85	—	—	—	6.35	
	05-06	—	7.73	6.53	5.78	5.78	5.88	7.03	8.23	11.03	—	—	—	6.63	
	06-07	7.20	6.00	7.45	7.45	13.60	12.65	12.80	13.95	—	—	—	—	9.05	
	07-08	10.22	9.02	6.77	6.02	5.42	5.52	5.07	6.42	10.12	—	—	—	6.47	
08-09	—	9.04	7.34	8.39	7.79	7.14	6.54	8.49	11.29	—	—	—	—		
Processing	99-00	—	(0.04)	(0.04)	(0.04)	(0.04)	(0.04)	(0.04)	(0.04)	(0.04)	—	—	—	(0.04)	
	00-01	(0.07)	(0.07)	(0.07)	(0.07)	(0.07)	(0.07)	(0.07)	(0.07)	(0.07)	—	—	—	(0.07)	
	01-02	—	(0.08)	(0.08)	(0.08)	(0.08)	(0.08)	(0.08)	(0.08)	—	—	—	—	(0.08)	
	02-03	—	0.20	0.20	0.20	0.20	0.20	0.20	0.20	0.20	0.20	—	—	0.20	
	03-04	—	0.20	0.20	0.20	0.20	0.20	0.20	0.20	0.20	—	—	—	0.20	
	04-05	—	0.19	0.19	0.19	0.19	0.19	0.19	0.19	0.19	—	—	—	0.19	
	05-06	—	0.75	0.75	0.75	0.75	0.75	0.75	0.75	0.75	0.75	—	—	0.75	
	06-07	0.74	0.74	0.74	0.74	0.74	0.74	0.74	0.74	—	—	—	—	0.74	
	07-08	0.73	0.73	0.73	0.73	0.73	0.73	0.73	0.73	0.73	—	—	—	0.73	
08-09	—	—	—	—	—	—	—	—	—	—	—	—	—		
All Sales	99-00	—	5.76	4.12	3.73	3.03	2.78	2.50	2.73	3.78	—	—	—	3.28	
	00-01	4.63	4.66	4.41	4.31	4.44	5.30	6.12	7.13	9.42	—	—	—	4.99	
	01-02	—	8.73	7.17	7.03	6.17	5.41	5.84	7.32	—	—	—	—	6.44	
	02-03	—	5.98	4.92	3.48	2.70	3.41	4.24	4.72	5.47	4.36	—	—	3.99	
	03-04	—	6.43	5.77	4.94	4.91	5.45	4.90	5.10	6.89	—	—	—	5.30	
	04-05	12.25	6.74	5.55	4.95	4.49	4.31	4.29	4.67	4.63	—	—	—	4.91	
	05-06	—	6.57	5.46	4.64	4.23	4.17	4.69	5.26	5.55	0.75	—	—	4.82	
	06-07	5.76	5.41	6.59	6.56	3.37	6.79	6.00	3.47	—	—	—	—	5.68	
	07-08	8.95	7.81	5.92	5.30	4.44	4.37	3.83	4.57	7.18	—	—	—	5.23	
08-09	—	8.16	6.41	7.43	6.94	6.10	5.43	6.62	8.77	—	—	—	6.70		
		Crop Year	Feb.	Mar.	Apr.	May	June	July	Aug.	Sept.	Oct.	Nov.	Dec.	Jan.	Season Average
\$/Carton															
ORANGES, VALENCIA															
Fresh Sales	99-00	—	4.65	4.55	4.00	3.75	3.20	2.95	3.10	2.50	—	—	—	3.35	
	00-01	5.53	5.73	6.08	5.63	4.88	4.33	4.48	5.38	4.83	—	—	—	5.08	
	01-02	7.61	5.81	4.96	4.36	3.91	3.76	4.31	4.36	4.51	—	—	—	4.41	
	02-03	5.04	4.79	5.19	4.54	3.79	3.69	4.04	3.69	3.64	—	—	—	4.09	
	03-04	4.77	5.87	5.37	5.72	6.37	6.02	6.72	8.92	11.47	—	—	—	6.72	
	04-05	6.39	5.60	5.35	5.46	5.07	4.28	3.10	3.37	2.81	—	—	—	5.49	
	05-06	5.87	5.52	6.22	6.12	6.82	7.72	8.67	12.27	10.77	—	—	—	7.72	
	06-07	13.54	10.19	11.24	10.99	10.29	9.69	8.59	7.69	6.09	4.69	—	—	8.89	
	07-08	—	5.06	5.16	5.21	5.06	5.16	5.16	6.41	6.36	6.36	—	—	5.46	
08-09	—	6.68	5.83	5.58	5.78	6.58	6.83	—	—	—	—	—	—		
Processing	99-00	—	(0.07)	(0.07)	(0.07)	(0.07)	(0.07)	(0.07)	(0.07)	(0.07)	—	—	—	(0.07)	
	00-01	—	0.38	0.38	0.38	0.38	0.38	0.38	0.38	0.38	—	—	—	0.38	
	01-02	0.37	0.37	0.37	0.37	0.37	0.37	0.37	0.37	0.37	—	—	—	0.37	
	02-03	—	0.17	0.17	0.17	0.17	0.17	0.17	0.17	0.17	—	—	—	0.17	
	03-04	—	0.16	0.16	0.16	0.16	0.16	0.16	—	—	—	—	—	0.16	
	04-05	—	0.15	0.15	0.15	0.15	0.15	0.15	0.15	0.15	—	—	—	0.15	
	05-06	—	—	0.71	0.71	0.71	0.71	0.71	0.71	0.71	—	—	—	0.71	
	06-07	0.82	0.82	0.82	0.82	0.82	0.82	0.82	0.82	0.82	0.82	—	—	0.82	
	07-08	—	0.81	0.81	0.81	0.81	0.81	0.81	0.81	0.81	0.81	—	—	0.81	
08-09	—	—	—	—	—	—	—	—	—	—	—	—	—		
All Sales	99-00	—	3.86	3.93	3.19	2.63	1.66	1.33	1.30	0.87	—	—	—	1.74	
	00-01	5.53	5.42	5.49	4.99	4.04	3.49	3.68	4.27	3.62	—	—	—	4.22	
	01-02	6.41	4.82	3.94	3.66	3.27	3.26	3.84	3.86	3.89	—	—	—	3.76	
	02-03	5.04	4.33	4.88	4.15	3.35	2.99	3.08	2.72	2.14	—	—	—	3.27	
	03-04	4.77	5.30	4.85	5.35	5.71	5.37	6.33	8.92	11.47	—	—	—	6.24	
	04-05	6.39	6.44	6.39	5.99	5.64	4.84	4.64	5.29	5.14	—	—	—	4.19	
	05-06	5.87	5.52	5.76	5.34	5.48	5.71	7.08	10.23	8.76	—	—	—	6.47	
	06-07	7.18	5.51	7.07	6.24	6.08	5.55	5.76	5.19	3.83	2.76	—	—	5.52	
	07-08	—	4.35	4.58	4.63	3.89	4.07	3.46	4.26	3.28	4.51	—	—	4.06	
08-09	—	5.99	5.22	5.08	4.46	5.36	5.67	—	—	—	—	—	5.57		

continued on next page

Citrus Monthly and Season Average Prices Received, 2000–2009 *continued*

Crop	Crop Year	Oct.	Nov.	Dec.	Jan.	Feb.	Mar.	April	May	June	July	Aug.	Sept.	Season Average
		\$/Carton												
TANGERINES														
Fresh Sales	99-00	18.10	12.50	8.30	7.20	6.25	7.95	7.75	6.55	—	—	—	—	8.20
	00-01	15.53	10.58	8.28	7.63	9.48	11.03	3.98	—	—	—	—	—	9.13
	01-02	16.91	10.76	8.26	10.41	10.01	9.26	9.86	10.46	—	—	—	—	9.81
	02-03	14.94	11.89	9.69	8.99	7.74	7.89	9.24	8.69	—	—	—	—	8.99
	03-04	17.05	12.55	10.60	9.15	7.60	8.05	8.50	(1.76)	—	—	—	—	8.55
	04-05	17.31	14.11	12.11	9.66	9.66	9.66	11.31	9.56	—	—	—	—	10.76
	05-06	15.92	15.47	12.62	9.02	9.07	9.17	8.97	5.67	—	—	—	—	10.92
	06-07	22.13	17.68	14.58	11.88	12.38	14.88	16.18	—	—	—	—	—	14.68
	07-08	18.54	16.44	14.19	13.54	14.14	15.14	—	—	—	—	—	—	15.04
08-09	19.40	19.40	12.10	14.05	—	—	—	—	—	—	—	—	—	
Processing	99-00	(0.07)	(0.07)	(0.07)	(0.07)	(0.07)	(0.07)	(0.07)	(0.07)	—	—	—	—	(0.07)
	00-01	(0.09)	(0.09)	(0.09)	(0.09)	(0.09)	(0.09)	(0.09)	—	—	—	—	—	(0.09)
	01-02	0.37	0.37	0.37	0.37	0.37	0.37	0.37	—	—	—	—	—	0.37
	02-03	—	0.36	0.36	0.36	0.17	0.17	0.17	0.17	—	—	—	—	0.22
	03-04	—	0.16	0.16	0.16	0.16	0.16	0.16	—	—	—	—	—	0.16
	04-05	0.15	0.15	0.15	0.15	0.15	0.15	0.15	—	—	—	—	—	0.15
	05-06	—	0.14	0.14	0.14	0.14	0.14	0.14	0.14	—	—	—	—	0.14
	06-07	0.13	0.13	0.13	0.13	0.13	0.13	0.13	—	—	—	—	—	0.13
	07-08	—	0.12	0.12	0.12	0.12	0.12	0.12	—	—	—	—	—	0.12
08-09	0.11	0.11	0.11	0.11	0.11	0.11	0.11	—	—	—	—	—	—	
All Sales	99-00	13.56	8.03	6.24	5.38	4.45	4.94	4.92	3.52	—	—	—	—	5.55
	00-01	10.23	8.20	6.12	5.71	6.96	9.05	3.59	—	—	—	—	—	7.08
	01-02	15.26	8.94	7.99	9.51	8.84	7.90	9.04	10.46	—	—	—	—	8.83
	02-03	14.94	10.93	8.97	8.33	6.69	6.70	7.45	7.88	—	—	—	—	7.90
	03-04	17.05	11.39	9.28	8.04	6.65	7.00	7.73	(1.76)	—	—	—	—	7.55
	04-05	16.71	12.21	11.30	7.98	8.05	8.08	10.79	9.56	—	—	—	—	9.21
	05-06	15.92	12.63	11.23	6.89	7.25	6.25	3.96	2.35	—	—	—	—	8.22
	06-07	17.73	14.17	12.31	8.83	9.01	8.25	8.69	—	—	—	—	—	11.02
	07-08	—	16.59	14.85	11.94	11.31	11.66	11.01	—	—	—	—	—	12.59
08-09	16.35	16.55	10.92	11.79	13.20	9.89	9.35	—	—	—	—	—	—	

¹ Missing data not published to avoid disclosure of individual operations.

² Beginning in 2007–2008 crop year, small quantities of processed grapefruit are included in fresh.

Drying Ratio—Tons of Green Fruit Required to Produce One Dried Ton, 2000–2009

Year	Apricots	Figs	Grapes, Raisin	Grapes, Table	Peaches, Freestone	Pears, Bartlett	Plums, Dried
2000	7.14	3.00	4.43	—	9.33	6.67	3.11
2001	7.32	3.00	4.15	—	10.07	6.00	2.80
2002	7.14	3.00	4.30	4.44	9.31	6.52	3.02
2003	7.56	3.00	4.54	4.52	9.49	6.56	3.19
2004	7.24	3.00	3.99	3.94	11.95	6.45	2.94
2005	8.46	3.00	4.60	4.61	10.95	6.75	3.05
2006	8.59	3.00	4.60	4.62	10.16	—	3.20
2007	6.60	3.00	4.50	4.67	9.30	—	2.90
2008	7.65	3.00	4.80	4.79	9.05	—	2.85
2009	8.26	2.73	4.50	4.47	8.35	—	2.99

Non-Citrus Fruit Acreage, Production and Value, 2000–2009							
Crop	Crop Year	Bearing Acres	Non-Bearing ¹ Acres	Yield Per Acre Tons	Production Tons	Value Per Unit ² \$/Ton	Total Value \$1,000
APPLES	2000	33,000	—	8.65	285,000	328	83,430
	2001	30,000	—	8.65	260,000	314	77,110
	2002	28,000	—	8.40	235,000	408	93,480
	2003	28,000	—	8.05	225,000	356	78,190
	2004	26,000	—	8.05	177,500	298	52,975
	2005	24,000	—	7.40	177,500	420	74,718
	2006	21,000	—	8.45	177,500	480	85,068
	2007	20,500	—	8.40	172,500	526	90,769
	2008	19,500	—	9.25	180,000	610	109,708
2009	19,000	—	6.97	132,500	470	62,228	
APRICOTS	1999	19,000	—	4.47	85,000	361	30,703
	2000	19,000	—	4.74	90,000	329	26,679
	2001	18,000	—	4.28	77,000	319	22,330
	2002	16,000	—	5.31	85,000	306	22,964
	2003	15,200	—	6.09	92,500	316	29,221
	2004	13,500	—	6.96	94,000	334	28,575
	2005	12,600	—	5.99	75,500	481	33,930
	2006	11,700	—	3.33	39,000	593	23,128
	2007	11,300	—	7.17	81,000	431	34,878
	2008	11,100	—	6.94	77,000	472	34,404
2009	11,000	—	5.41	59,500	621	36,935	
AVOCADOS	99-00	59,000	—	2.73	161,000	2,110	339,594
	00-01	59,000	—	3.61	213,000	1,480	315,842
	01-02	58,500	—	3.42	200,000	1,790	358,000
	02-03	59,500	—	2.82	168,000	2,170	364,560
	03-04	60,500	—	3.57	216,000	1,760	380,160
	04-05	62,000	—	2.44	151,000	1,830	276,330
	05-06	62,100	—	4.83	300,000	1,140	342,000
	06-07	65,000	—	2.03	132,000	1,890	249,480
	07-08	66,000	—	2.50	165,000	1,990	328,350
	08-09	65,000	—	1.35	88,000	2,280	200,640
CHERRIES, SWEET	2000	20,000	—	2.35	47,000	1,570	71,564
	2001	22,000	—	2.51	55,300	1,560	79,814
	2002	24,000	—	2.31	55,500	1,740	93,315
	2003	25,000	—	2.62	65,600	1,670	106,883
	2004	25,000	—	2.92	73,000	1,750	123,156
	2005	25,000	—	2.11	52,700	1,740	84,751
	2006	26,000	—	1.62	42,100	3,090	124,391
	2007	26,000	—	3.27	85,000	1,900	155,016
	2008	27,000	—	3.18	86,000	2,350	194,534
2009	28,000	—	2.79	78,000	2,470	185,265	
DATES	2000	5,000	—	3.48	17,400	1,230	21,402
	2001	4,900	—	4.02	19,700	1,360	26,792
	2002	4,800	—	5.04	24,200	1,550	37,510
	2003	5,200	—	3.46	18,000	1,380	24,840
	2004	5,500	—	3.13	17,200	1,310	22,532
	2005	5,700	—	3.02	17,200	1,430	24,596
	2006	5,500	—	3.22	17,700	2,140	37,878
	2007	5,300	—	3.08	16,300	2,290	37,327
	2008	5,700	—	3.67	20,900	1,260	26,334
	2009	6,300	—	3.71	23,400	1,230	28,782
FIGS	2000	15,900	—	3.52	55,900	272	15,226
	2001	14,600	—	2.81	41,000	366	15,012
	2002	13,500	—	3.94	53,200	340	18,087
	2003	13,000	—	3.73	48,500	317	15,373
	2004	12,600	—	4.06	51,100	396	20,214
	2005	12,000	—	4.08	49,000	404	19,807
	2006	10,300	—	4.16	42,800	426	18,253
	2007	9,100	—	5.25	47,800	401	19,145
	2008	9,400	—	4.61	43,300	599	25,954
	2009	9,300	—	4.30	39,950	763	30,465

continued on next page

Non-Citrus Fruit Acreage, Production and Value, 2000–2009 *continued*

Crop	Crop Year	Bearing Acres	Non-Bearing ¹ Acres	Yield Per Acre Tons	Production Tons	Value Per Unit ² \$/Ton	Total Value \$1,000
GRAPES, RAISIN ^{3,4}	2000	280,000	7,000	10.40	2,921,000	166	485,139
	2001	235,000	7,000	9.43	2,215,000	186	411,296
	2002	246,000	6,000	11.40	2,804,000	152	425,838
	2003	255,000	5,000	8.71	2,220,000	170	374,167
	2004	244,000	4,000	8.35	2,038,000	306	624,600
	2005	240,000	6,000	9.52	2,285,000	261	597,456
	2006	234,000	6,000	7.83	1,833,000	277	507,893
	2007	227,000	6,000	9.48	2,151,000	278	597,600
	2008	221,000	4,000	11.40	2,520,000	265	668,555
2009	216,000	3,000	8.92	1,927,000	295	567,894	
GRAPES, TABLE ⁴	2000	89,000	11,000	8.70	774,000	565	437,448
	2001	88,000	10,000	8.10	713,000	610	435,177
	2002	88,000	9,000	8.44	743,000	616	457,628
	2003	85,000	8,000	8.61	732,000	601	407,607
	2004	83,000	9,000	9.28	770,000	695	535,009
	2005	83,000	10,000	10.50	872,000	442	385,116
	2006	83,000	10,000	8.64	717,000	898	643,777
	2007	82,000	10,000	9.65	791,000	787	622,894
	2008	83,000	10,000	11.70	973,000	405	394,521
2009	84,000	9,000	10.40	874,000	465	406,401	
GRAPES, WINE	2000	458,000	110,000	7.34	3,364,000	567	1,908,649
	2001	480,000	90,000	6.36	3,051,000	597	1,820,106
	2002	486,000	70,000	6.48	3,149,000	535	1,683,452
	2003	479,000	50,000	6.07	2,909,000	530	1,542,876
	2004	473,000	40,000	5.95	2,815,000	570	1,604,925
	2005	477,000	45,000	7.98	3,806,000	582	2,215,248
	2006	480,000	47,000	6.62	3,176,000	582	1,848,288
	2007	480,000	43,000	6.85	3,288,000	564	1,855,120
	2008	482,000	44,000	6.34	3,055,000	609	1,859,150
2009	489,000	42,000	7.65	3,743,000	613	2,293,116	
GRAPES, ALL ^{3,5}	2000	827,000	128,000	8.54	7,059,000	401	2,831,236
	2001	803,000	107,000	7.45	5,979,000	446	2,666,579
	2002	820,000	85,000	8.17	6,696,000	383	2,566,918
	2003	819,000	63,000	7.16	5,861,000	402	2,324,650
	2004	800,000	53,000	7.03	5,623,000	492	2,764,534
	2005	800,000	61,000	8.70	6,963,000	459	3,197,820
	2006	797,000	63,000	7.18	5,726,000	524	2,999,958
	2007	789,000	59,000	7.90	6,230,000	494	3,075,614
	2008	786,000	58,000	8.33	6,548,000	446	2,922,226
2009	789,000	54,000	8.29	6,544,000	499	3,267,411	
KIWIFRUIT	2000	5,300	—	6.42	34,000	455	13,888
	2001	4,900	—	5.27	25,800	667	15,340
	2002	4,500	—	5.80	26,100	783	18,097
	2003	4,500	—	5.64	25,400	853	20,472
	2004	4,500	—	5.93	26,700	809	19,977
	2005	4,500	—	8.27	37,200	620	22,461
	2006	4,200	—	6.21	26,100	911	23,148
	2007	4,200	—	5.83	24,500	950	22,517
	2008	4,200	—	5.48	23,000	888	19,545
2009	4,200	—	6.19	26,000	1,470	35,048	
NECTARINES	2000	35,500	—	7.52	267,000	398	106,256
	2001	36,500	—	7.53	275,000	464	127,642
	2002	36,500	—	8.22	300,000	382	114,600
	2003	35,500	—	7.69	273,000	436	119,028
	2004	35,000	—	7.69	269,000	342	86,184
	2005	34,000	—	7.03	239,000	504	120,456
	2006	33,000	—	6.61	218,000	517	112,706
	2007	31,000	—	8.68	269,000	331	89,039
	2008	31,000	—	9.52	295,000	365	107,675
2009	29,000	—	7.24	210,000	637	133,770	

continued on next page

Non-Citrus Fruit Acreage, Production and Value, 2000–2009 *continued*

Crop	Crop Year	Bearing Acres	Non-Bearing ¹ Acres	Yield Per Acre Tons	Production Tons	Value Per Unit ² \$/Ton	Total Value \$1,000
OLIVES	2000	36,000	—	1.47	53,000	656	34,743
	2001	36,000	—	3.72	134,000	672	90,096
	2002	36,000	—	2.86	103,000	573	58,983
	2003	36,000	—	3.28	118,000	409	48,289
	2004	32,000	—	3.36	107,500	564	60,643
	2005	32,000	—	4.44	142,000	564	80,097
	2006	31,000	—	0.76	23,500	771	18,119
	2007	30,000	—	4.42	132,500	654	86,694
	2008	30,000	—	2.23	66,800	697	46,587
	2009	31,000	—	1.49	46,300	696	32,209
PEACHES, CLINGSTONE	2000	28,200	—	18.90	532,000	250	127,125
	2001	28,800	—	16.60	476,000	244	110,044
	2002	31,000	—	18.20	562,000	247	132,639
	2003	31,000	—	17.30	536,000	215	108,484
	2004	32,000	—	16.80	539,000	263	141,494
	2005	30,400	—	15.90	484,000	254	122,939
	2006	27,000	—	13.30	359,000	292	104,846
	2007	26,500	—	19.00	503,000	304	152,665
	2008	25,000	—	17.00	426,000	347	147,857
	2009	24,500	—	19.10	469,000	338	158,452
PEACHES, FREESTONE	2000	37,000	—	10.70	395,500	314	124,484
	2001	37,000	—	10.50	387,500	352	136,699
	2002	37,000	—	10.80	398,000	348	138,369
	2003	36,000	—	11.50	413,000	336	138,746
	2004	35,000	—	12.50	436,000	281	109,760
	2005	33,000	—	11.70	385,000	408	157,048
	2006	32,000	—	11.00	353,000	469	165,562
	2007	31,000	—	14.40	446,000	402	179,175
	2008	31,000	—	14.00	433,000	339	146,692
	2009	28,000	—	12.50	350,000	480	167,879
PEACHES, ALL	2000	65,200	—	14.20	927,500	278	251,609
	2001	65,800	—	13.10	863,500	294	246,743
	2002	68,000	—	14.10	960,000	290	271,008
	2003	67,000	—	14.20	949,000	269	247,230
	2004	67,000	—	14.60	975,000	270	251,254
	2005	63,400	—	13.70	869,000	322	279,987
	2006	59,000	—	12.10	712,000	380	270,408
	2007	57,500	—	16.50	949,000	350	331,840
	2008	56,000	—	15.30	859,000	343	294,549
	2009	52,500	—	15.60	819,000	398	326,331
PEARS, BARTLETT	2000	15,000	—	18.80	282,000	201	53,613
	2001	14,000	—	19.60	275,000	255	61,202
	2002	13,500	—	17.20	232,000	242	56,120
	2003	13,000	—	16.70	217,000	216	46,850
	2004	13,000	—	17.20	223,000	252	56,288
	2005	12,000	—	13.80	166,000	297	49,334
	2006	12,000	—	16.60	199,000	237	44,709
	2007	11,000	—	18.30	201,000	289	58,098
	2008	11,000	—	17.70	195,000	373	72,748
	2009	10,000	—	20.00	200,000	351	70,103
PEARS, OTHER	2000	5,100	—	11.00	56,100	437	24,516
	2001	4,600	—	12.00	55,200	369	20,369
	2002	4,300	—	12.00	51,600	405	20,898
	2003	4,300	—	12.80	55,000	300	16,526
	2004	4,000	—	12.00	48,000	503	24,144
	2005	4,000	—	9.00	36,000	846	30,456
	2006	4,000	—	10.00	40,000	589	23,560
	2007	4,000	—	10.50	42,000	586	24,593
	2008	4,000	—	12.00	48,000	689	33,091
	2009	4,000	—	13.80	55,000	422	23,226

continued on next page

Non-Citrus Fruit Acreage, Production and Value, 2000–2009 *continued*

Crop	Crop Year	Bearing Acres	Non-Bearing ¹ Acres	Yield Per Acre Tons	Production Tons	Value Per Unit ² \$/Ton	Total Value \$1,000
PEARS, ALL	2000	20,100	—	16.80	338,100	242	78,129
	2001	18,600	—	17.80	330,200	276	81,571
	2002	17,800	—	15.90	283,600	272	77,018
	2003	17,300	—	15.70	272,000	233	63,376
	2004	17,000	—	15.90	271,000	297	80,432
	2005	16,000	—	12.60	202,000	395	79,790
	2006	16,000	—	14.90	239,000	298	68,269
	2007	15,000	—	16.20	243,000	340	82,691
	2008	15,000	—	16.20	243,000	436	105,839
	2009	14,000	—	18.20	255,000	366	93,329
PLUMS	2000	38,000	—	5.18	197,000	442	87,115
	2001	37,000	—	5.68	210,000	306	64,362
	2002	36,000	—	5.58	201,000	386	77,586
	2003	35,000	—	5.97	209,000	418	87,362
	2004	33,500	—	4.66	156,000	516	74,347
	2005	32,000	—	5.34	171,000	541	92,463
	2006	31,000	—	5.10	158,000	688	108,648
	2007	29,500	—	5.15	152,000	665	101,077
	2008	29,500	—	5.42	160,000	356	56,960
	2009	26,600	—	4.21	112,000	514	57,568
PLUMS, DRIED ⁵	2000	86,000	15,000	2.55	219,000	770	154,770
	2001	86,000	11,000	1.74	150,000	726	98,010
	2002	74,000	9,000	2.32	172,000	810	132,030
	2003	72,000	8,000	2.51	181,000	772	129,696
	2004	70,000	—	0.70	49,000	1,500	72,000
	2005	67,000	7,500	1.45	97,000	1,470	138,180
	2006	65,000	7,500	3.05	198,000	1,390	262,710
	2007	64,000	7,500	1.30	83,000	1,450	117,450
	2008	64,000	—	2.02	129,000	1,500	193,500
	2009	64,000	—	2.59	166,000	1,200	199,200
MISCELLANEOUS FRUITS AND NUTS ⁶	2000	32,000	—	—	205,000	—	93,793
	2001	32,000	—	—	167,000	—	84,992
	2002	33,000	—	—	196,000	—	106,233
	2003	29,000	—	—	169,000	—	95,085
	2004	23,000	—	—	125,000	—	88,577
	2005	29,000	—	—	178,000	—	127,038
	2006	34,000	—	—	190,000	—	146,379
	2007	35,000	—	—	197,000	—	156,361
	2008	36,000	—	—	214,000	—	161,132
	2009	34,000	—	—	189,000	—	154,844

¹ Non-bearing shown only in year when acreage surveys were conducted.

² Return at processing plant door or packinghouse door.

³ Acres of raisin-type grapes enrolled in the California Raisin Industry Diversion (RID) program were: 1998–2000—zero; 2001—41,000; 2002—27,000; 2003–2007—zero. These acres were deducted from bearing acres before calculating yield.

⁴ Production is the fresh equivalent of dried and not dried.

⁵ Acreage by county, variety and year of planting for 2007 are available upon request.

⁶ These crops are apricot-plum crosses (aprium, plumcot, pluots), black walnuts, chayotes, cherimoyas, chestnuts, feijoas, guavas, jojobas, jujubes, kumquats, limes, loquats, Macadamia nuts, persimmons, pomegranates, prickly pears, quince, citrus by-products and orchard biomass.

Non-Citrus Fruit Utilized Production and Average Grower Return, 2000–2009 ¹

Crop	Crop Year	Utilized Production <i>Tons</i>	Fresh Market		Processing			
					Total		Canned	
			Quantity <i>Tons</i>	Value \$/Ton	Quantity <i>Tons</i>	Value \$/Ton	Quantity <i>Tons</i>	Value \$/Ton
APPLES	2000	255,000	130,000	486.00	125,000	162.00	3,000	152.00
	2001	245,000	110,000	458.00	135,000	198.00	8,500	146.00
	2002	230,000	115,000	606.00	115,000	210.00	11,000	208.00
	2003	220,000	110,000	532.00	110,000	179.00	8,000	142.00
	2004	177,500	82,500	452.00	95,000	165.00	—	—
	2005	177,500	80,000	756.00	97,500	146.00	—	—
	2006	177,500	77,500	824.00	100,000	212.00	—	—
	2007	172,500	77,500	862.00	95,000	252.00	—	—
	2008	180,000	80,000	1,044.00	100,000	262.00	—	—
	2009	132,500	55,000	892.00	77,500	170.00	—	—
APRICOTS	2000	81,000	21,000	459.00	60,000	288.00	32,000	322.00
	2001	70,000	14,000	551.00	56,000	260.00	31,000	292.00
	2002	75,000	14,000	490.00	61,000	271.00	30,500	286.00
	2003	92,500	22,000	492.00	70,500	264.00	30,000	298.00
	2004	85,500	17,900	538.00	67,600	283.00	—	—
	2005	70,500	18,500	1,090.00	52,000	271.00	23,500	285.00
	2006	39,000	9,000	1,510.00	30,000	321.00	14,900	359.00
	2007	81,000	23,000	742.00	58,000	330.00	24,000	362.00
	2008	72,900	22,000	775.00	50,900	353.00	22,000	389.00
	2009	59,500	17,500	1,200.00	42,000	385.00	23,100	390.00
AVOCADOS	99-00	161,000	161,000	2,110.00	—	—	—	—
	00-01	213,000	213,000	1,480.00	—	—	—	—
	01-02	200,000	200,000	1,790.00	—	—	—	—
	02-03	168,000	168,000	2,170.00	—	—	—	—
	03-04	216,000	216,000	1,760.00	—	—	—	—
	04-05	151,000	151,000	1,830.00	—	—	—	—
	05-06	300,000	300,000	1,140.00	—	—	—	—
	06-07	132,000	132,000	1,890.00	—	—	—	—
	07-08	165,000	165,000	1,990.00	—	—	—	—
	08-09	88,000	88,000	2,280.00	—	—	—	—
CHERRIES, SWEET ²	2000	45,700	29,600	2,180.00	16,100	437.00	—	—
	2001	51,100	41,300	1,840.00	9,800	390.00	—	—
	2002	53,700	43,300	2,090.00	10,400	271.00	—	—
	2003	63,900	51,600	1,980.00	12,300	383.00	—	—
	2004	70,300	57,700	2,020.00	12,600	524.00	—	—
	2005	48,600	35,600	2,210.00	13,000	467.00	—	—
	2006	40,200	32,400	3,740.00	7,800	412.00	—	—
	2007	81,800	67,400	2,250.00	14,400	234.00	—	—
	2008	82,800	67,400	2,840.00	15,400	202.00	—	—
	2009	75,000	63,000	2,900.00	12,000	214.00	—	—
DATES	2000	17,400	17,400	1,230.00	—	—	—	—
	2001	19,700	19,700	1,360.00	—	—	—	—
	2002	24,200	24,200	1,550.00	—	—	—	—
	2003	18,000	18,000	1,380.00	—	—	—	—
	2004	17,200	17,200	1,310.00	—	—	—	—
	2005	17,200	17,200	1,430.00	—	—	—	—
	2006	17,700	17,700	2,140.00	—	—	—	—
	2007	16,300	16,300	2,290.00	—	—	—	—
	2008	20,900	20,900	1,260.00	—	—	—	—
	2009	23,400	23,400	1,230.00	—	—	—	—
FIGS ³	2000	55,900	4,000	—	51,900	—	—	—
	2001	41,000	2,000	—	39,000	—	—	—
	2002	53,200	2,250	—	50,950	—	—	—
	2003	48,500	2,900	—	45,600	—	—	—
	2004	51,100	4,300	—	46,800	—	—	—
	2005	49,000	3,700	—	45,300	—	—	—
	2006	42,800	3,800	—	39,000	—	—	—
	2007	47,800	4,300	—	43,500	—	—	—
	2008	43,300	4,000	—	39,300	—	—	—
	2009	39,950	3,850	—	36,100	—	—	—

Processing, *continued*

Crop	Crop Year	— Juice or Crushed —		— Frozen —		— Dried (Fresh Basis) —		— Dried Basis —	
		QUANTITY	VALUE	QUANTITY	VALUE	QUANTITY	VALUE	QUANTITY	VALUE
		Tons	\$/Ton	Tons	\$/Ton	Tons	\$/Ton	Tons	\$/Ton
APPLES	2000	112,500	156.00	—	—	—	—	—	—
	2001	109,000	209.00	—	—	—	—	—	—
	2002	99,000	213.00	—	—	—	—	—	—
	2003	95,000	178.00	—	—	—	—	—	—
	2004	85,000	164.00	—	—	—	—	—	—
	2005	90,000	149.00	—	—	—	—	—	—
	2006	87,500	222.00	—	—	—	—	—	—
	2007	—	—	—	—	—	—	—	—
	2008	—	—	—	—	—	—	—	—
	2009	—	—	—	—	—	—	—	—
APRICOTS	2000	10,000	169.00	10,000	298.00	8,000	260.00	1,120	1,860.00
	2001	9,000	102.00	9,000	308.00	6,000	268.00	820	1,960.00
	2002	7,000	158.00	10,500	299.00	8,000	223.00	1,120	1,590.00
	2003	9,200	210.00	11,000	313.00	6,800	233.00	900	1,760.00
	2004	—	—	9,700	308.00	11,800	269.00	1,630	1,950.00
	2005	—	—	—	—	11,500	244.00	1,360	2,060.00
	2006	—	—	—	—	5,500	303.00	640	2,600.00
	2007	—	—	—	—	13,000	229.00	1,970	1,510.00
	2008	—	—	—	—	14,000	309.00	1,830	2,364.00
	2009	—	—	—	—	9,000	360.00	1,090	2,970.00
AVOCADOS	99-00	—	—	—	—	—	—	—	—
	00-01	—	—	—	—	—	—	—	—
	01-02	—	—	—	—	—	—	—	—
	02-03	—	—	—	—	—	—	—	—
	03-04	—	—	—	—	—	—	—	—
	04-05	—	—	—	—	—	—	—	—
	05-06	—	—	—	—	—	—	—	—
	06-07	—	—	—	—	—	—	—	—
	07-08	—	—	—	—	—	—	—	—
	08-09	—	—	—	—	—	—	—	—
CHERRIES, SWEET ²	2000	—	—	—	—	—	—	—	—
	2001	—	—	—	—	—	—	—	—
	2002	—	—	—	—	—	—	—	—
	2003	—	—	—	—	—	—	—	—
	2004	—	—	—	—	—	—	—	—
	2005	—	—	—	—	—	—	—	—
	2006	—	—	—	—	—	—	—	—
	2007	—	—	—	—	—	—	—	—
	2008	—	—	—	—	—	—	—	—
	2009	—	—	—	—	—	—	—	—
DATES	2000	—	—	—	—	—	—	—	—
	2001	—	—	—	—	—	—	—	—
	2002	—	—	—	—	—	—	—	—
	2003	—	—	—	—	—	—	—	—
	2004	—	—	—	—	—	—	—	—
	2005	—	—	—	—	—	—	—	—
	2006	—	—	—	—	—	—	—	—
	2007	—	—	—	—	—	—	—	—
	2008	—	—	—	—	—	—	—	—
	2009	—	—	—	—	—	—	—	—
FIGS ³	2000	—	—	—	—	51,900	224.00	17,300	672.00
	2001	—	—	—	—	39,000	308.00	13,000	924.00
	2002	—	—	—	—	50,700	301.00	16,900	902.00
	2003	—	—	—	—	45,600	276.00	15,200	828.00
	2004	—	—	—	—	46,800	299.00	15,600	897.00
	2005	—	—	—	—	45,300	282.00	15,100	847.00
	2006	—	—	—	—	39,000	276.00	13,000	829.00
	2007	—	—	—	—	43,500	291.00	14,500	873.00
	2008	—	—	—	—	39,300	401.00	13,100	1,200.00
	2009	—	—	—	—	36,100	570.00	13,240	1,550.00

continued on next page

Non-Citrus Fruit Utilized Production and Average Grower Return, 2000–2009 *continued*

Crop	Crop Year	Utilized Production Tons	Fresh Market		Processing			
					Total		Canned	
			Quantity Tons	Value \$/Ton	Quantity Tons	Value \$/Ton	Quantity Tons	Value \$/Ton
GRAPES, RAISIN ⁴	2000	2,921,000	230,000	600.00	2,691,000	129.00	32,000	270.00
	2001	2,215,000	217,000	680.00	1,998,000	132.00	29,000	270.00
	2002	2,804,000	264,000	750.00	2,540,000	89.70	31,000	270.00
	2003	2,199,000	172,000	760.00	2,027,000	120.00	27,000	280.00
	2004	2,038,000	192,000	730.00	1,846,000	262.00	25,000	300.00
	2005	2,285,000	213,000	808.00	2,072,000	205.00	—	—
	2006	1,833,000	151,000	902.00	1,682,000	221.00	21,000	303.00
	2007	2,151,000	173,000	962.00	1,978,000	218.00	21,000	314.00
	2008	2,520,000	163,000	718.00	2,357,000	234.00	25,000	323.00
	2009	1,927,000	137,000	—	1,790,000	244.00	20,000	337.00
GRAPES, TABLE	2000	774,000	613,000	680.00	161,000	128.00	—	—
	2001	713,000	587,000	720.00	126,000	99.50	—	—
	2002	743,000	662,000	680.00	81,000	92.20	—	—
	2003	678,000	575,000	690.00	103,000	105.00	—	—
	2004	770,000	644,000	790.00	126,000	208.00	—	—
	2005	872,000	725,000	500.00	147,000	154.00	—	—
	2006	717,000	601,000	1,040.00	116,000	162.00	—	—
	2007	791,000	700,000	868.00	91,000	168.00	—	—
	2008	973,000	773,000	461.00	200,000	191.00	—	—
	2009	874,000	755,000	510.00	119,000	179.00	—	—
GRAPES, WINE	2000	3,364,000	45,000	300.00	3,319,000	571.00	—	—
	2001	3,051,000	45,000	300.00	3,006,000	601.00	—	—
	2002	3,149,000	45,000	300.00	3,104,000	538.00	—	—
	2003	2,909,000	45,000	300.00	2,864,000	534.00	—	—
	2004	2,815,000	40,000	510.00	2,775,000	571.00	—	—
	2005	3,806,000	50,000	510.00	3,756,000	583.00	—	—
	2006	3,176,000	40,000	500.00	3,136,000	583.00	—	—
	2007	3,288,000	40,000	500.00	3,248,000	565.00	—	—
	2008	3,055,000	40,000	500.00	3,015,000	610.00	—	—
	2009	3,743,000	40,000	—	3,703,000	612.00	—	—
GRAPES, ALL ⁴	2000	7,059,000	888,000	640.00	6,171,000	367.00	32,000	270.00
	2001	5,979,000	849,000	688.00	5,130,000	406.00	29,000	270.00
	2002	6,696,000	971,000	681.00	5,725,000	333.00	31,000	270.00
	2003	5,786,000	792,000	683.00	4,994,000	357.00	27,000	280.00
	2004	5,623,000	876,000	764.00	4,747,000	441.00	25,000	300.00
	2005	6,963,000	988,000	567.00	5,975,000	441.00	—	—
	2006	5,726,000	792,000	986.00	4,934,000	450.00	21,000	303.00
	2007	6,230,000	913,000	870.00	5,317,000	429.00	21,000	314.00
	2008	6,548,000	976,000	506.00	5,572,000	436.00	25,000	323.00
	2009	6,544,000	932,000	583.00	5,612,000	485.00	20,000	337.00
KIWIFRUIT ⁵	2000	30,500	28,500	—	2,000	—	—	—
	2001	23,000	22,200	—	800	—	—	—
	2002	23,100	22,300	—	800	—	—	—
	2003	24,000	22,000	—	2,000	—	—	—
	2004	24,700	22,500	—	2,200	—	—	—
	2005	36,200	34,200	—	2,000	—	—	—
	2006	25,400	23,400	—	2,000	—	—	—
	2007	23,700	21,700	—	2,000	—	—	—
	2008	22,000	20,100	—	1,900	—	—	—
	2009	23,900	23,200	—	700	—	—	—
NECTARINES ³	2000	267,000	260,700	—	6,300	—	—	—
	2001	275,000	265,400	—	9,600	—	—	—
	2002	300,000	300,000	382.00	—	—	—	—
	2003	273,000	273,000	436.00	—	—	—	—
	2004	252,000	252,000	342.00	—	—	—	—
	2005	239,000	239,000	504.00	—	—	—	—
	2006	218,000	218,000	517.00	—	—	—	—
	2007	269,000	269,000	331.00	—	—	—	—
	2008	295,000	295,000	365.00	—	—	—	—
	2009	210,000	210,000	637.00	—	—	—	—

Processing, *continued*

Crop	Crop Year	— Juice or Crushed —		— Frozen —		— Dried (Fresh Basis) —		— Dried Basis —	
		QUANTITY	VALUE	QUANTITY	VALUE	QUANTITY	VALUE	QUANTITY	VALUE
		Tons	\$/Ton	Tons	\$/Ton	Tons	\$/Ton	Tons	\$/Ton
GRAPES, RAISIN ⁴	2000	513,000	125.00	—	—	2,146,000	128.00	484,500	569.00
	2001	262,000	85.70	—	—	1,707,000	137.00	411,300	570.00
	2002	622,000	75.50	—	—	1,887,000	91.40	438,900	393.00
	2003	422,000	95.10	—	—	1,578,000	124.00	347,700	563.00
	2004	727,000	200.00	—	—	1,094,000	303.00	274,000	1,210.00
	2005	468,000	164.00	—	—	1,604,000	217.00	348,600	1,000.00
	2006	267,000	154.00	—	—	1,394,000	233.00	303,000	1,070.00
	2007	364,000	155.00	—	—	1,593,000	231.00	354,000	1,040.00
	2008	494,000	224.00	—	—	1,838,000	235.00	383,000	1,130.00
	2009	307,000	171.00	—	—	1,463,000	258.00	325,000	1,160.00
GRAPES, TABLE	2000	120,000	118.00	—	—	41,000	157.00	9,200	700.00
	2001	101,000	87.20	—	—	25,000	149.00	5,800	644.00
	2002	61,000	80.50	—	—	20,000	128.00	4,500	568.00
	2003	84,000	91.40	—	—	19,000	167.00	4,200	757.00
	2004	113,000	199.00	—	—	13,000	289.00	3,300	1,140.00
	2005	106,000	121.00	—	—	41,000	239.00	8,900	1,100.00
	2006	86,000	137.00	—	—	30,000	232.00	6,500	1,070.00
	2007	63,000	138.00	—	—	28,000	236.00	6,000	1,100.00
	2008	165,000	180.00	—	—	35,000	242.00	7,300	1,160.00
	2009	85,000	143.00	—	—	34,000	270.00	7,600	1,210.00
GRAPES, WINE	2000	3,319,000	571.00	—	—	—	—	—	—
	2001	3,006,000	601.00	—	—	—	—	—	—
	2002	3,104,000	538.00	—	—	—	—	—	—
	2003	2,864,000	534.00	—	—	—	—	—	—
	2004	2,775,000	571.00	—	—	—	—	—	—
	2005	3,756,000	583.00	—	—	—	—	—	—
	2006	3,136,000	583.00	—	—	—	—	—	—
	2007	3,248,000	565.00	—	—	—	—	—	—
	2008	3,015,000	610.00	—	—	—	—	—	—
	2009	3,703,000	612.00	—	—	—	—	—	—
GRAPES, ALL ⁴	2000	3,952,000	499.00	—	—	2,187,000	129.00	493,700	571.00
	2001	3,369,000	546.00	—	—	1,732,000	137.00	417,100	571.00
	2002	3,787,000	455.00	—	—	1,907,000	92.00	443,400	395.00
	2003	3,370,000	468.00	—	—	1,597,000	125.00	351,900	565.00
	2004	3,615,000	485.00	—	—	1,107,000	303.00	277,300	1,209.00
	2005	4,330,000	526.00	—	—	1,645,000	218.00	357,500	1,002.00
	2006	3,489,000	539.00	—	—	1,424,000	233.00	309,500	1,070.00
	2007	3,675,000	517.00	—	—	1,621,000	231.00	360,000	1,040.00
	2008	3,674,000	539.00	—	—	1,873,000	235.00	390,300	1,130.00
	2009	4,095,000	569.00	—	—	1,497,000	258.00	332,600	1,160.00
KIWIFRUIT ⁵	2000	—	—	—	—	—	—	—	—
	2001	—	—	—	—	—	—	—	—
	2002	—	—	—	—	—	—	—	—
	2003	—	—	—	—	—	—	—	—
	2004	—	—	—	—	—	—	—	—
	2005	—	—	—	—	—	—	—	—
	2006	—	—	—	—	—	—	—	—
	2007	—	—	—	—	—	—	—	—
	2008	—	—	—	—	—	—	—	—
	2009	—	—	—	—	—	—	—	—
NECTARINES ³	2000	—	—	—	—	—	—	—	—
	2001	—	—	—	—	—	—	—	—
	2002	—	—	—	—	—	—	—	—
	2003	—	—	—	—	—	—	—	—
	2004	—	—	—	—	—	—	—	—
	2005	—	—	—	—	—	—	—	—
	2006	—	—	—	—	—	—	—	—
	2007	—	—	—	—	—	—	—	—
	2008	—	—	—	—	—	—	—	—
	2009	—	—	—	—	—	—	—	—

continued on next page

Non-Citrus Fruit Utilized Production and Average Grower Return, 2000–2009 *continued*

Crop	Crop Year	Utilized Production Tons	Fresh Market		Processing			
					Total		Canned	
			Quantity Tons	Value \$/Ton	Quantity Tons	Value \$/Ton	Quantity Tons	Value \$/Ton
OLIVES	2000	53,000	500	500.00	52,500	657.00	41,400	769.00
	2001	134,000	500	500.00	133,500	673.00	109,700	770.00
	2002	103,000	500	500.00	102,500	573.00	82,800	662.00
	2003	118,000	500	500.00	117,500	409.00	96,000	458.00
	2004	107,500	500	500.00	107,000	564.00	74,400	701.00
	2005	142,000	500	500.00	141,500	564.00	100,000	667.00
	2006	23,500	500	500.00	23,000	777.00	17,000	926.00
	2007	132,500	500	500.00	132,000	655.00	96,000	700.00
	2008	66,800	—	—	66,800	697.00	45,500	767.00
	2009	46,300	—	—	46,300	696.00	24,500	855.00
PEACHES, CLINGSTONE	2000	508,500	—	—	508,500	250.00	486,950	251.00
	2001	451,000	—	—	451,000	244.00	435,100	244.00
	2002	537,000	—	—	537,000	247.00	511,500	244.00
	2003	505,500	—	—	505,500	215.00	478,500	217.00
	2004	539,000	—	—	539,000	263.00	505,000	270.00
	2005	484,000	—	—	484,000	254.00	459,000	256.00
	2006	359,000	—	—	359,000	292.00	344,000	295.00
	2007	503,000	—	—	503,000	304.00	466,000	308.00
	2008	426,000	—	—	426,000	347.00	407,000	351.00
	2009	469,000	—	—	469,000	338.00	449,000	340.00
PEACHES, FREESTONE ⁶	2000	395,500	269,000	380.00	126,500	187.00	—	—
	2001	387,500	269,000	428.00	118,500	200.00	—	—
	2002	398,000	277,850	418.00	120,150	203.00	—	—
	2003	413,000	282,300	406.00	130,700	196.00	—	—
	2004	390,000	259,000	341.00	131,000	175.00	—	—
	2005	385,000	252,000	540.00	133,000	169.00	—	—
	2006	353,000	242,000	597.00	111,000	205.00	—	—
	2007	446,000	297,000	498.00	149,000	224.00	—	—
	2008	433,000	299,000	395.00	134,000	226.00	—	—
	2009	350,000	261,000	563.00	89,000	252.00	—	—
PEACHES, ALL ⁶	2000	904,000	269,000	380.00	635,000	238.00	—	—
	2001	838,500	269,000	428.00	569,500	236.00	—	—
	2002	935,000	277,850	418.00	657,150	240.00	—	—
	2003	918,500	282,300	406.00	636,200	211.00	—	—
	2004	929,000	259,000	341.00	670,000	247.00	—	—
	2005	869,000	252,000	540.00	617,000	237.00	—	—
	2006	712,000	242,000	597.00	470,000	273.00	—	—
	2007	949,000	297,000	498.00	652,000	287.00	—	—
	2008	859,000	299,000	395.00	560,000	320.00	—	—
	2009	819,000	261,000	563.00	558,000	325.00	—	—
PEARS, BARTLETT ⁷	2000	267,000	81,000	159.00	186,000	219.00	—	—
	2001	240,000	67,000	317.00	173,000	231.00	—	—
	2002	232,000	69,000	270.00	163,000	231.00	—	—
	2003	217,000	62,000	190.00	155,000	226.00	—	—
	2004	223,000	68,000	261.00	155,000	251.00	—	—
	2005	166,000	47,000	424.00	119,000	247.00	—	—
	2006	189,000	59,000	210.00	130,000	249.00	—	—
	2007	201,000	64,000	367.00	137,000	253.00	—	—
	2008	195,000	70,000	532.00	125,000	285.00	—	—
	2009	200,000	70,000	404.00	130,000	323.00	—	—
PEARS, OTHER ⁸	2000	56,100	—	—	—	—	—	—
	2001	55,200	—	—	—	—	—	—
	2002	51,600	—	—	—	—	—	—
	2003	55,000	—	—	—	—	—	—
	2004	48,000	—	—	—	—	—	—
	2005	36,000	—	—	—	—	—	—
	2006	40,000	—	—	—	—	—	—
	2007	42,000	—	—	—	—	—	—
	2008	48,000	—	—	—	—	—	—
	2009	55,000	—	—	—	—	—	—

Processing, *continued*

Crop	Crop Year	— Juice or Crushed —		— Frozen —		— Dried (Fresh Basis) —		— Dried Basis —		
		QUANTITY	VALUE	QUANTITY	VALUE	QUANTITY	VALUE	QUANTITY	VALUE	
		Tons	\$/Ton	Tons	\$/Ton	Tons	\$/Ton	Tons	\$/Ton	
OLIVES	2000	3,000	300.00	Limited	333.00	Undersize	3,000	11.00	—	—
	2001	3,000	300.00	15,300	287.00	5,500	6.00	—	—	
	2002	6,000	240.00	9,900	249.00	3,800	8.00	—	—	
	2003	7,500	238.00	10,500	215.00	3,500	8.00	—	—	
	2004	11,500	361.00	16,100	252.00	5,000	6.00	—	—	
	2005	14,000	526.00	21,200	271.00	6,300	6.00	—	—	
	2006	4,000	405.00	1,500	335.00	500	7.00	—	—	
	2007	12,000	775.00	20,000	496.00	4,000	6.00	—	—	
	2008	14,000	670.00	6,000	382.00	1,300	12.00	—	—	
	2009	20,000	540.00	1,500	306.00	300	8.00	—	—	
PEACHES, CLINGSTONE	2000	—	—	—	—	—	—	—	—	
	2001	—	—	—	—	—	—	—	—	
	2002	—	—	—	—	—	—	—	—	
	2003	—	—	—	—	—	—	—	—	
	2004	—	—	—	—	—	—	—	—	
	2005	—	—	—	—	—	—	—	—	
	2006	—	—	—	—	—	—	—	—	
	2007	—	—	—	—	—	—	—	—	
	2008	—	—	—	—	—	—	—	—	
	2009	—	—	—	—	—	—	—	—	
PEACHES, FREESTONE ⁶	2000	—	—	92,650	200.00	12,600	78.00	1,350	728.00	
	2001	—	—	86,000	214.00	14,600	51.00	1,450	514.00	
	2002	—	—	91,100	205.00	14,200	49.00	1,525	456.00	
	2003	—	—	95,950	211.00	10,150	47.00	1,070	446.00	
	2004	—	—	86,600	211.00	10,400	32.00	870	382.00	
	2005	—	—	82,800	202.00	12,700	46.00	1,160	504.00	
	2006	—	—	84,100	209.00	13,100	79.00	1,290	802.00	
	2007	—	—	107,900	249.00	12,700	57.00	1,365	530.00	
	2008	—	—	95,100	251.00	9,500	50.00	1,050	452.00	
	2009	—	—	70,300	255.00	7,100	43.00	850	359.00	
PEACHES, ALL ⁶	2000	—	—	92,650	200.00	12,600	78.00	1,350	728.00	
	2001	—	—	86,000	214.00	14,600	51.00	1,450	514.00	
	2002	—	—	91,100	205.00	14,200	49.00	1,525	456.00	
	2003	—	—	95,950	211.00	10,150	47.00	1,070	446.00	
	2004	—	—	86,600	211.00	10,400	32.00	870	382.00	
	2005	—	—	82,800	202.00	12,700	46.00	1,160	504.00	
	2006	—	—	84,100	209.00	13,100	79.00	1,290	802.00	
	2007	—	—	107,900	249.00	12,700	57.00	1,365	530.00	
	2008	—	—	95,100	251.00	9,500	50.00	1,050	452.00	
	2009	—	—	70,300	255.00	7,100	43.00	850	359.00	
PEARS, BARTLETT ⁷	2000	—	—	—	—	4,000	136.00	600	909.00	
	2001	—	—	—	—	3,000	202.00	500	1,210.00	
	2002	—	—	—	—	3,000	202.00	460	1,315.00	
	2003	—	—	—	—	4,000	206.00	610	1,350.00	
	2004	—	—	—	—	4,000	160.00	620	1,030.00	
	2005	—	—	—	—	2,700	240.00	400	1,620.00	
	2006	—	—	—	—	—	—	—	—	
	2007	—	—	—	—	—	—	—	—	
	2008	—	—	—	—	—	—	—	—	
	2009	—	—	—	—	—	—	—	—	
PEARS, OTHER ⁸	2000	—	—	—	—	—	—	—	—	
	2001	—	—	—	—	—	—	—	—	
	2002	—	—	—	—	—	—	—	—	
	2003	—	—	—	—	—	—	—	—	
	2004	—	—	—	—	—	—	—	—	
	2005	—	—	—	—	—	—	—	—	
	2006	—	—	—	—	—	—	—	—	
	2007	—	—	—	—	—	—	—	—	
	2008	—	—	—	—	—	—	—	—	
	2009	—	—	—	—	—	—	—	—	

continued on next page

Non-Citrus Fruit Utilized Production and Average Grower Return, 2000–2009 *continued*

Crop	Crop Year	Utilized Production Tons	Fresh Market		Processing			
					Total		Canned	
			Quantity Tons	Value \$/Ton	Quantity Tons	Value \$/Ton	Quantity Tons	Value \$/Ton
PEARS, ALL ^{7,8}	2000	323,100	—	—	—	—	—	—
	2001	295,200	—	—	—	—	—	—
	2002	283,600	—	—	—	—	—	—
	2003	272,000	—	—	—	—	—	—
	2004	271,000	—	—	—	—	—	—
	2005	202,000	—	—	—	—	—	—
	2006	229,000	—	—	—	—	—	—
	2007	243,000	—	—	—	—	—	—
	2008	243,000	—	—	—	—	—	—
	2009	255,000	—	—	—	—	—	—
PLUMS	2000	197,000	—	—	—	—	—	—
	2001	210,000	—	—	—	—	—	—
	2002	201,000	—	—	—	—	—	—
	2003	209,000	—	—	—	—	—	—
	2004	144,000	—	—	—	—	—	—
	2005	171,000	—	—	—	—	—	—
	2006	158,000	—	—	—	—	—	—
	2007	152,000	—	—	—	—	—	—
	2008	160,000	—	—	—	—	—	—
	2009	112,000	—	—	—	—	—	—
PLUMS, DRIED	2000	201,000	—	—	201,000	770.00	—	—
	2001	135,000	—	—	135,000	726.00	—	—
	2002	163,000	—	—	163,000	810.00	—	—
	2003	168,000	—	—	168,000	772.00	—	—
	2004	48,000	—	—	48,000	1,500.00	—	—
	2005	94,000	—	—	94,000	1,470.00	—	—
	2006	189,000	—	—	189,000	1,390.00	—	—
	2007	81,000	—	—	81,000	1,450.00	—	—
	2008	129,000	—	—	129,000	1,500.00	—	—
	2009	166,000	—	—	166,000	1,200.00	—	—

¹ Missing data not published to avoid possible disclosure of individual operations.

² Total processed includes canned, frozen, juice and brined.

³ Small quantities processed included in fresh to avoid possible disclosure.

⁴ Includes substandard raisins diverted to other uses.

⁵ Processed and fresh fruit price not published to avoid possible disclosure, but included in total utilized.

⁶ Quantity and value include dried, but price excludes dried.

⁷ Processed mostly canned, but includes small quantities dried and other uses not published separately to avoid possible disclosure. Data for 2006 and 2007 not published to avoid possible disclosure.

⁸ Processed mostly juice, but includes small quantities canned and other uses not published separately to avoid possible disclosure.

Processing, continued

Crop	Crop Year	— Juice or Crushed —		— Frozen —		— Dried (Fresh Basis) —		— Dried Basis —	
		QUANTITY	VALUE	QUANTITY	VALUE	QUANTITY	VALUE	QUANTITY	VALUE
		Tons	\$/Ton	Tons	\$/Ton	Tons	\$/Ton	Tons	\$/Ton
PEARS, ALL 7,8	2000	—	—	—	—	4,000	136.00	600	909.00
	2001	—	—	—	—	3,000	202.00	500	1,210.00
	2002	—	—	—	—	3,000	202.00	460	1,315.00
	2003	—	—	—	—	4,000	206.00	610	1,350.00
	2004	—	—	—	—	4,000	160.00	620	1,030.00
	2005	—	—	—	—	2,700	240.00	400	1,620.00
	2006	—	—	—	—	—	—	—	—
	2007	—	—	—	—	—	—	—	—
	2008	—	—	—	—	—	—	—	—
2009	—	—	—	—	—	—	—	—	
PLUMS	2000	—	—	—	—	—	—	—	—
	2001	—	—	—	—	—	—	—	—
	2002	—	—	—	—	—	—	—	—
	2003	—	—	—	—	—	—	—	—
	2004	—	—	—	—	—	—	—	—
	2005	—	—	—	—	—	—	—	—
	2006	—	—	—	—	—	—	—	—
	2007	—	—	—	—	—	—	—	—
	2008	—	—	—	—	—	—	—	—
2009	—	—	—	—	—	—	—	—	
PLUMS, DRIED	2000	—	—	—	—	625,100	248.00	201,000	770.00
	2001	—	—	—	—	378,000	259.00	135,000	726.00
	2002	—	—	—	—	492,000	268.00	163,000	810.00
	2003	—	—	—	—	536,000	242.00	168,000	772.00
	2004	—	—	—	—	141,000	511.00	48,000	1,500.00
	2005	—	—	—	—	286,700	482.00	94,000	1,470.00
	2006	—	—	—	—	604,800	434.00	189,000	1,390.00
	2007	—	—	—	—	234,900	500.00	81,000	1,450.00
	2008	—	—	—	—	368,000	526.00	129,000	1,500.00
2009	—	—	—	—	496,000	402.00	166,000	1,200.00	

Non-Citrus Fruit Unutilized Production, 2000–2009

Crop	2000	2001	2002	2003	2004	2005	2006	2007	2008	2009
<i>Unharvested Tons</i>										
Apples	30,000	15,000	—	—	—	—	—	—	—	—
Apricots	9,000	7,000	10,000	—	8,500	5,000	—	—	4,100	—
Grapes	—	—	—	75,000	—	—	—	—	—	—
Nectarines	—	—	—	—	2,000	—	—	—	—	—
Peaches, Freestone	—	—	—	—	2,000	—	—	—	—	—
Pears, Bartlett	15,000	35,000	—	—	—	—	10,000	—	—	—
Plums	—	4,000	—	—	1,000	—	—	—	—	—
Plums, Dried	—	—	—	—	—	—	3,000	500	—	—
<i>Harvested Tons Not Sold</i>										
Apples	—	—	5,000	5,000	—	—	—	—	—	—
Cherries, Sweet	1,300	4,200	1,800	1,700	2,700	4,100	1,900	3,200	3,200	3,000
Kiwifruit	3,500	2,800	3,000	1,400	2,000	1,000	700	800	1,000	2,100
Nectarines	—	—	—	—	15,000	—	—	—	—	—
Peaches, Clingstone	23,500	25,000	—	—	44,000	—	—	—	—	—
Peaches, Freestone	—	—	25,000	30,500	—	—	—	—	—	—
Plums	—	—	—	—	11,000	—	—	—	—	—
Plums, Dried	18,000	11,000	9,000	13,000	1,000	3,000	6,000	1,500	—	—

Tree Nut Acreage, Production and Value, 2000–2009									
Crop	Crop Year	Bearing	Non-Bearing ¹	Yield Per Acre	Production			Value Per Unit	Total Value
					Marketable In-shell	Shelling Stock	Total		
		Acre	Acre	Pounds	1,000 Pounds	1,000 Pounds	1,000 Pounds	\$/Pound	\$1,000
ALMONDS ²	2000	510,000	100,000	1,380	—	—	703,000	0.97	666,487
(Shelled Basis)	2001	530,000	75,000	1,570	—	—	830,000	0.91	740,012
	2002	545,000	65,000	2,000	—	—	1,090,000	1.11	1,200,687
	2003	550,000	60,000	1,890	—	—	1,040,000	1.57	1,600,144
	2004	570,000	70,000	1,760	—	—	1,005,000	2.21	2,189,005
	2005	590,000	110,000	1,550	—	—	915,000	2.81	2,525,909
	2006	610,000	145,000	1,840	—	—	1,120,000	2.06	2,258,790
	2007	640,000	125,000	2,170	—	—	1,390,000	1.75	2,401,875
	2008	680,000	115,000	2,400	—	—	1,630,000	1.45	2,343,200
	2009	720,000	90,000	1,960	—	—	1,410,000	1.65	2,293,500
PECANS	2000	2,600	—	1,310	—	—	3,400	1.52	5,168
(In-shell Basis)	2001	2,600	—	1,420	—	—	3,700	0.81	2,997
	2002	2,600	—	1,460	—	—	3,800	1.27	4,826
	2003	2,600	—	1,420	—	—	3,700	1.42	5,254
	2004	2,700	—	1,300	—	—	3,500	2.21	7,735
	2005	2,800	—	1,410	—	—	3,950	1.80	7,110
	2006	2,900	—	1,170	—	—	3,400	1.72	5,848
	2007	2,500	—	1,760	—	—	4,400	1.78	7,832
	2008	3,100	—	1,210	—	—	3,750	1.31	4,913
	2009	3,200	—	1,230	—	—	3,920	1.51	5,919
PISTACHIOS	2000	74,600	21,700	3,260	190,000	53,000	243,000	1.01	245,430
	2001	78,000	23,500	2,060	126,500	34,500	161,000	1.01	162,610
	2002	83,000	23,000	3,650	242,000	61,000	303,000	1.10	333,300
	2003	88,000	23,000	1,350	90,000	29,000	119,000	1.22	145,180
	2004	93,000	15,000	3,730	254,000	93,000	347,000	1.34	464,980
	2005	105,000	—	2,700	215,000	68,000	283,000	2.05	580,150
	2006	112,000	—	2,130	201,000	37,000	238,000	1.89	449,820
	2007	115,000	—	3,620	333,000	83,000	416,000	1.41	586,560
	2008	118,000	—	2,360	231,000	47,000	278,000	2.05	569,900
	2009	126,000	—	2,820	290,000	65,000	355,000	1.67	592,850
WALNUTS ³		Acre	Acre	Tons	Sold In-shell	Sold Shelled	Tons	\$/Ton	\$1,000
(In-shell Basis)	2000	200,000	31,000	1.20	64,000	175,000	239,000	1,240.00	296,360
	2001	204,000	29,000	1.50	80,000	225,000	305,000	1,120.00	341,600
	2002	210,000	27,000	1.34	67,000	215,000	282,000	1,170.00	329,940
	2003	213,000	27,000	1.53	81,000	245,000	326,000	1,160.00	378,160
	2004	214,000	—	1.52	75,000	250,000	325,000	1,390.00	451,750
	2005	215,000	26,000	1.65	82,000	273,000	355,000	1,570.00	557,350
	2006	216,000	—	1.60	71,000	275,000	346,000	1,630.00	563,980
	2007	218,000	25,000	1.50	66,000	262,000	328,000	2,290.00	751,120
	2008	223,000	—	1.96	95,000	341,000	436,000	1,280.00	558,080
	2009	223,000	28,000	1.96	117,000	320,000	437,000	1,690.00	738,530

¹ Non-bearing shown only in year when acreage survey conducted.

² Values are based on the edible portion of the crop only. Included in production are inedible quantities of no value: 2000–15.9 million pounds; 2001–16.8 million pounds; 2002–8.30 million pounds; 2003–20.8 million pounds; 2004–14.5 million pounds; 2005–16.1 million pounds; 2006–23.5 million pounds; 2007–17.5 million pounds; 2008–14.0 million pounds; 2009–20.0 million pounds.

³ Data for 2008 acreage by county, variety and year of planting available upon request.

Raisin Production and Average Grower Return, 2000–2009								
Raisins ¹	Crop Year	All Varieties	Naturally Dried					Dehydrated, All Types
			Thompson Seedless	Muscats	Oleate ²	Sultanas	Zante Currant	
PRODUCTION					<i>Tons</i>			
	2000	484,500	437,000	60	3,700	140	4,800	38,800
	2001	411,300	378,000	50	6,500	150	4,200	22,400
	2002	438,900	388,000	40	18,390	90	4,390	28,030
	2003	347,700	297,020	20	—	80	3,030	27,580
	2004	274,000	245,300	—	—	30	3,500	25,190
	2005	348,600	321,140	—	—	75	3,800	23,530
	2006	303,000	283,100	10	—	215	2,970	16,290
	2007	353,600	329,300	5	—	95	3,350	20,850
	2008	382,700	355,100	5	—	70	2,910	24,630
	2009 ³	324,600	301,000	10	—	65	2,710	20,810
AVERAGE GROWER RETURN					<i>\$/Ton</i>			
	2000	569	564	533	855	590	831	852
	2001	570	534	572	814	531	1,019	1,021
	2002	393	360	628	429	504	807	773
	2003	563	528	515	—	495	992	887
	2004	1,210	1,190	—	—	880	1,420	1,430
	2005	1,000	1,160	—	—	1,040	1,390	1,410
	2006	1,090	1,200	1,000	—	890	1,110	1,350
	2007	1,040	1,190	900	—	930	990	1,530
	2008	1,130	1,270	990	—	1,030	1,230	1,570
	2009 ³	1,160	1,320	1,030	—	1,080	1,600	1,650

¹ Excludes raisins produced from table-type grapes.

² Miscellaneous seedless grapes with Oleate applied.

³ Data for 2009 is preliminary.

Grape Crush

Grape Crush Report Overview

The Final Grape Crush Report includes all grape tonnage crushed during the 2009 season. Changes in tonnage, Brix and prices from the preliminary report were due to late reports and corrections to the original data. Reporting errors by some processors have caused a change in some district/variety entries.

Details of the crushed tonnage, degrees Brix, and weighted average prices were reported by grape type and variety, as well as by grape pricing districts. The 17 districts refer to the area in which the grapes were grown as defined in the administrative code.

Summary of Grape Tonnages and Prices

The 2009 crush totaled 4,095,297 tons, up 11 percent from the 2008 crush of 3,673,858 tons. This is only the second time that California's crush has exceeded 4 million tons. Red wine varieties accounted for the largest share of all grapes crushed, at 2,078,121 tons, up 24 percent from 2008. The 2009 white wine variety crush totaled 1,624,910 tons, up 21 percent from 2008. Tons crushed of raisin-type varieties totaled 307,360, down 38 percent from 2008, and tons crushed of table-type varieties totaled 84,906, down 49 percent from 2008.

Beginning with the 1999 season, the Grape Crush Report includes the total number of tons crushed for concentrate production. In determining grape tonnage crushed for concentrate production, each processor was required to report the estimated equivalent tons of grapes crushed for grape concentrate. For the 2009 season, this total was 499,323 tons, approximately 12 percent of the 2009 grape crush total. This report provides only the aggregate figure for grapes crushed for concentrate production and does not include information by district, type or variety.

The 2009 average price of all varieties was \$574.46, up 5 percent from 2008. Average prices for the 2009 crop by type were as follows: red wine grapes, \$670.54, up 1 percent from 2008; white wine grapes, \$535.55, down 1 percent from 2008; raisin grapes, \$171.02, down 24 percent; and table grapes, \$143.10, down 21 percent. These price levels have not been adjusted for inflation. The large increase in higher priced wine grapes crushed, coupled with the decline in less expensive raisin and table grape varieties crushed, results in the average price increase from 2008.



BACTERIAL BLIGHT OF GRAPE

Xylophilus ampelinus

Readily transmitted by pruning tools and cuttings, this pathogen can lead to serious harvest losses.

Leading Grape Varieties and Districts

In 2009, Chardonnay accounted for the largest percentage of the total crush volume with 17.8 percent. Zinfandel accounted for the second leading percentage of crush with 10.9 percent of the total crush. The next eight highest percentages of grapes crushed were all wine varieties.

District 13, (Madera, Fresno, Alpine, Mono, Inyo counties; and Kings and Tulare counties north of Nevada Avenue (Avenue 192)), had the largest share of the state's crush, at 1,344,514 tons. The average price per ton in district 13 was \$247.86.

Grapes produced in District 4 (Napa County) received the highest average price of \$3,414.58 per ton, down less than 1 percent from 2008. District 3 (Sonoma and Marin counties) received the second highest return of \$2,186.61, down 2 percent from 2008. The 2008 Chardonnay price of \$757.82 was down 7 percent from 2008, and the Cabernet Sauvignon price of \$1,078.09 was down 3 percent from 2008. The 2009 average price for Zinfandel was \$464.00, up less than 1 percent from 2008, while the Merlot average price was down 4 percent from 2008 at \$625.64 per ton.

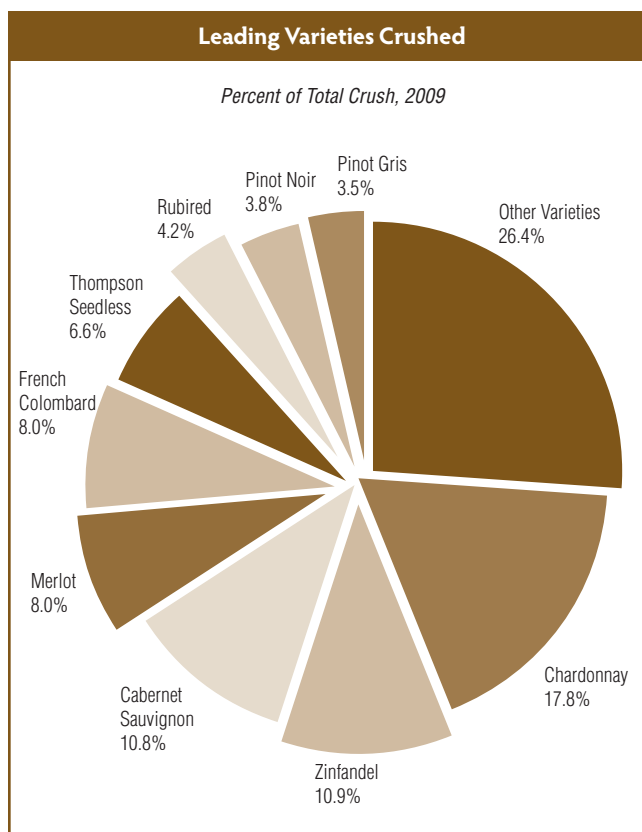

Grape Crush Tonnage and Price, 1988–2009												
Crop Year	Red Wine Type		White Wine Type		Total Wine Type		Raisin Type		Table Type		All Types	
	1,000 Tons	\$/Ton	1,000 Tons	\$/Ton	1,000 Tons	\$/Ton	1,000 Tons	\$/Ton	1,000 Tons	\$/Ton	1,000 Tons	\$/Ton
1988	760	409	1,356	238	2,117	297	415	116	312	131	2,843	253
1989	872	410	1,272	297	2,144	342	370	132	211	128	2,725	297
1990	804	355	1,331	277	2,135	306	268	126	170	127	2,573	276
1991	840	383	1,289	319	2,129	344	284	150	157	141	2,570	310
1992	888	438	1,209	364	2,097	395	785	182	217	170	3,099	325
1993	979	430	1,327	316	2,306	365	452	152	137	147	2,895	323
1994	936	462	1,242	317	2,177	379	239	118	123	136	2,540	344
1995	1,052	515	1,175	351	2,277	429	432	164	170	162	2,829	372
1996	1,079	611	1,094	469	2,172	540	618	191	117	188	2,908	452
1997	1,461	656	1,433	546	2,893	603	786	185	212	169	3,891	497
1998	1,333	643	1,194	521	2,527	586	506	164	135	150	3,169	502
1999	1,422	649	1,195	518	2,617	590	419	200	149	187	3,185	525
2000	1,816	628	1,503	500	3,319	571	513	125	120	118	3,951	504
2001	1,706	680	1,300	491	3,006	601	262	86	101	87	3,368	555
2002	1,817	614	1,288	432	3,105	538	622	76	61	80	3,787	462
2003	1,634	609	1,230	429	2,864	534	422	95	84	91	3,370	471
2004	1,639	627	1,136	487	2,775	571	727	200	113	199	3,615	482
2005	2,235	634	1,521	507	3,756	583	467	164	106	121	4,330	533
2006	1,874	637	1,263	503	3,136	583	267	154	86	137	3,489	548
2007	1,875	627	1,372	482	3,248	565	364	155	63	138	3,674	522
2008	1,676	661	1,338	543	3,015	609	494	224	165	180	3,674	547
2009	2,078	671	1,625	536	3,703	612	307	171	85	143	4,095	574

Grape Crush Totals by Type and Variety, 2008–2009										
Type and Variety	Total Tons Crushed		Average Brix Crushed		Total Tons Purchased		Average Brix Purchased		Weighted Average Dollars Per Ton/Ton	
	2009	2008	2009	2008	2009	2008	2009	2008	2009	2008
	RAISIN GRAPES									
Black Corinth *	—	47.9	—	25.9	—	47.9	—	25.9	—	225.00
Diamond Muscat	5.1	190.0	22.0	20.9	5.1	189.2	22.0	20.9	300.00	227.26
Dovine	368.7	861.1	22.3	20.3	194.4	686.6	24.7	20.4	165.00	225.00
Fiesta	38,433.4	58,128.2	22.3	21.2	37,912.8	57,312.1	22.3	21.2	166.18	222.17
Selma Pete	25.2	335.2	30.2	24.2	25.1	334.3	30.2	24.2	165.00	225.00
Thompson Seedless	268,527.5	434,561.9	21.2	20.9	202,925.9	354,564.3	21.0	20.7	171.93	224.31
Total Raisin	307,359.9	494,124.3	21.3	20.9	241,063.3	413,134.4	21.2	20.8	171.02	224.02
TABLE GRAPES ¹										
Arra	501.0	—	21.3	—	—	—	—	—	—	—
Autumn Royal	1,504.6	5,002.4	20.3	20.1	241.4	993.0	19.5	20.3	126.99	174.09
Autumn Seedless	353.8	49.1	20.0	20.3	42.6	—	23.1	—	149.50	—
Beauty Seedless *	110.6	86.4	22.5	21.2	—	—	—	—	—	—
Black Monukka	—	73.0	—	20.5	—	72.1	—	20.5	—	192.12
Calmeria	525.5	1,657.4	20.2	19.1	17.1	53.5	20.1	20.4	130.65	183.00
Cardinal	—	11.4	—	20.8	—	—	—	—	—	—
Christmas Rose	258.8	283.0	22.2	22.6	25.9	72.8	25.8	22.0	149.50	186.83
Crimson Seedless *	11,180.6	33,036.1	21.3	19.5	2,830.2	5,442.0	21.7	20.7	140.83	180.42
Dawn Seedless	23.8	24.4	27.0	21.9	—	—	—	—	—	—
Early Sweet	360.9	728.2	22.0	20.5	—	—	—	—	—	—
Emerald Seedless *	8,428.7	9,073.8	21.7	20.6	328.4	886.0	22.5	21.7	145.69	194.19
Emperor	74.2	118.7	20.0	18.2	—	—	—	—	—	—
Fantasy Seedless	21.8	166.7	21.5	21.7	—	—	—	—	—	—
Flame Seedless *	5,829.3	14,283.3	22.6	22.2	1,512.4	4,282.0	22.3	22.5	146.56	201.63
Flame Tokay	1,111.8	1,059.8	19.2	18.3	1,108.3	1,049.7	19.2	18.3	192.43	200.53
Golden Globe	931.3	1,384.8	18.6	16.5	—	—	—	—	—	—
Italia *	233.2	295.4	21.8	21.3	49.6	61.3	22.1	21.4	143.65	179.31
Jade Seedless	156.5	512.8	20.3	17.0	—	—	—	—	—	—
Malaga *	581.8	519.0	19.2	20.4	243.0	239.8	18.1	19.8	165.00	225.00
Marroo Seedless	528.7	120.9	19.9	21.2	522.4	120.7	19.9	21.2	139.47	187.04
Perlette	56.8	106.1	22.6	22.0	—	101.1	—	22.0	—	198.00
Princess *	3,093.7	6,332.8	21.3	20.9	519.8	942.0	21.9	22.0	152.27	209.75
Pristine	638.8	4,849.6	20.1	20.4	—	—	—	—	—	—
Red Globe *	9,620.8	12,950.8	21.1	20.5	2,851.4	2,824.1	21.5	21.1	139.51	170.21
Ribier	158.0	258.7	19.6	20.3	11.3	111.6	23.7	20.7	149.50	175.53
Rouge	—	1,001.5	—	18.5	—	—	—	—	—	—
Ruby Seedless *	6,220.0	10,430.6	21.9	22.5	2,155.2	4,687.2	22.3	23.3	144.80	197.88
Scarlet Royal	611.2	—	22.6	—	—	—	—	—	—	—
Sugraone *	69.5	564.0	18.9	19.0	—	—	—	—	—	—
Summer Muscat	5.1	5.7	22.6	24.0	5.1	5.7	22.6	24.0	400.00	400.00
Sweet Scarlet	62.3	88.8	22.8	24.0	—	—	—	—	—	—
Other Table ²	31,652.7	59,889.8	21.6	20.7	31,183.1	50,239.3	21.6	20.7	141.38	176.00
Total Table	84,905.8	164,965.0	21.4	20.6	43,647.2	72,183.9	21.5	21.0	143.10	180.31
WINE GRAPES (WHITE)										
Albarino	35.3	—	23.2	—	24.9	—	23.4	—	1,634.14	—
Arneis	117.1	76.2	22.5	22.4	112.1	76.2	22.4	22.3	1,776.16	1,866.06
Burger *	36,734.3	40,082.4	18.1	17.0	34,065.3	37,376.8	18.3	17.0	178.35	178.50
Chardonnay *	727,078.1	566,306.3	23.6	24.0	536,192.1	431,409.7	23.6	23.9	757.82	816.62
Chenin Blanc	67,714.7	73,182.3	20.7	20.9	62,339.3	68,982.1	20.7	20.9	269.26	267.81
Cortese	24.8	13.0	21.7	23.6	9.6	3.9	21.3	21.2	1,100.00	1,030.77
Emerald Riesling	699.5	939.9	24.6	22.6	687.8	938.8	24.6	22.6	338.69	345.69
Flora	56.2	39.8	21.1	24.0	49.6	35.2	22.9	24.0	2,204.60	2,086.06
Folle Blanche	13.1	11.9	23.6	24.3	—	—	—	—	—	—
French Colombard	326,074.9	319,086.7	20.7	20.8	321,161.7	314,738.6	20.9	20.7	228.39	232.89
Gewurztraminer	13,201.8	9,786.2	23.5	23.6	8,058.3	6,598.6	23.4	23.2	782.26	880.43
Gray Riesling *	18.0	29.9	24.6	25.7	0.0	24.7	—	26.3	—	1,323.46
Grenache Blanc	615.9	344.9	23.7	23.8	341.8	217.8	23.6	24.1	1,376.68	1,676.39
Gruener Veltliner	169.5	—	22.5	—	152.4	—	22.3	—	832.64	—
Kerner	2.5	2.4	27.7	30.0	—	—	—	—	—	—
Kleinberger	—	5.4	—	26.5	—	—	—	—	—	—
Malvasia Bianca	10,552.6	7,025.9	20.9	21.5	6,455.0	5,209.8	21.2	21.5	374.74	407.71
Marsanne	650.3	464.0	24.0	24.7	386.5	363.5	24.0	25.2	1,183.59	1,436.78
Melon	13.0	16.1	23.6	24.6	12.6	16.0	23.6	24.6	1,998.64	1,922.69
Moscato Gaillo *	139.1	22.6	23.2	22.6	91.7	12.6	23.8	22.7	568.29	1,034.13
Muscat Blanc *	10,842.9	9,355.7	23.7	23.4	8,782.8	8,003.5	23.6	23.2	596.72	597.27
Muscat Orange	2,046.2	1,842.8	23.3	23.7	1,860.1	1,665.0	23.4	23.5	520.64	581.53
Muscat of Alexandria	60,847.0	57,275.0	23.2	23.4	58,038.2	54,718.4	23.1	23.3	310.27	297.13
Palomino *	1,579.1	1,787.2	20.4	21.3	1,535.6	1,743.5	20.3	21.2	194.99	246.38
Pinot Blanc	1,436.4	971.1	22.7	23.4	788.5	635.0	23.0	23.6	1,286.48	1,457.90
Pinot Gris *	145,368.5	90,234.9	22.1	22.4	129,135.4	80,836.7	22.1	22.5	558.81	576.66
Ribolla Gialla *	9.5	5.6	22.4	24.0	3.7	5.4	22.7	24.0	2,736.49	2,250.00
Roussanne	935.6	1,028.4	24.2	24.0	427.8	586.2	24.2	24.5	1,877.40	1,716.06
Sauvignon Blanc	119,448.0	92,245.0	22.7	23.0	91,586.8	74,382.5	22.6	22.8	714.78	774.26
Sauvignon Musque	660.2	626.2	23.7	23.9	465.6	443.8	23.7	23.9	1,562.03	1,447.37

continued on next page

Grape Crush Totals by Type and Variety, 2008–2009

Type and Variety	Total Tons Crushed		Average Brix Crushed		Total Tons Purchased		Average Brix Purchased		Weighted Average Dollars Per TonTon	
	2009	2008	2009	2008	2009	2008	2009	2008	2009	2008
	Sauvignon Vert *	4.9	4.5	21.1	23.3	1.4	3.9	24.1	23.2	1,689.56
Scheurebe	26.2	16.6	22.8	23.9	1.0	—	22.0	—	1,400.00	—
Semillon	6,873.2	5,825.3	22.1	22.0	5,814.4	4,901.7	21.9	21.8	608.13	632.38
St. Emilion *	3.9	43.6	21.7	24.9	3.8	5.8	21.7	23.8	496.71	438.36
Sylvaner	16.8	8.9	22.9	21.0	—	—	—	—	—	—
Symphony	12,877.5	10,773.2	21.8	22.2	8,350.1	7,554.3	22.6	23.0	325.42	359.05
Tocai Friulano	154.6	122.8	23.2	23.3	139.0	108.1	23.2	23.8	1,516.07	1,158.60
Torrontes	22.3	17.9	23.0	21.0	19.1	10.1	22.9	20.9	1,088.48	1,119.80
Triplett Blanc	25,471.4	17,261.8	21.5	22.1	25,308.3	17,191.4	21.5	22.1	229.63	229.61
Verdelho	1,071.7	359.7	23.6	25.5	982.0	333.7	23.6	25.5	552.38	717.20
Vermantino *	277.3	108.5	22.1	22.8	129.1	95.0	21.9	22.5	888.15	897.21
Vernaccia	100.1	89.9	23.7	24.2	83.7	79.8	23.6	24.3	2,319.37	2,032.60
Vioignier	23,568.6	13,635.6	25.1	26.0	19,210.5	10,841.8	25.1	26.1	646.75	834.06
White Riesling *	22,101.9	15,397.0	22.2	23.0	15,203.1	11,068.0	22.1	22.9	891.76	960.27
Other White ²	5,255.4	1,834.3	22.7	22.1	1,358.9	1,040.2	22.9	22.6	348.07	382.99
Total White	1,624,909.9	1,338,307.4	22.5	22.6	1,339,369.6	1,142,258.1	22.4	22.4	535.55	542.68
WINE GRAPES (RED)										
Aglianico	180.0	151.8	24.3	24.9	126.3	113.9	24.0	25.2	1,319.49	1,468.36
Aleatico	9.1	23.2	25.0	25.6	9.0	23.1	25.0	25.6	2,490.67	2,609.92
Alicante Bouschet *	7,501.1	7,583.7	22.5	23.5	7,241.8	7,057.3	22.5	23.6	331.43	347.56
Alvarelhao	35.5	27.5	26.1	24.8	23.6	17.0	25.7	24.2	930.30	1,154.12
Arinarnoa	648.8	563.5	22.2	23.7	648.8	563.5	22.2	23.7	350.00	250.00
Barbera	61,148.4	59,309.1	23.7	24.1	59,458.5	57,967.7	23.6	24.1	279.43	269.06
Beclan	4.0	0.4	25.0	25.0	—	—	—	—	—	—
Blaufraenkisch *	30.3	16.4	24.2	25.4	3.0	—	24.7	—	3,500.00	—
Cabernet Franc	13,955.8	12,213.0	24.9	25.4	9,161.0	8,712.7	24.8	25.2	1,542.57	1,424.37
Cabernet Sauvignon	442,769.6	326,212.1	24.6	25.1	340,173.1	257,905.9	24.6	25.0	1,078.09	1,112.46
Carignane	15,469.6	11,280.5	22.9	23.9	14,839.7	10,981.2	22.9	23.9	380.49	376.83
Carmenere	20.0	23.7	24.1	25.1	6.2	6.2	23.4	23.9	1,912.90	2,101.61
Carmine	18.7	17.4	23.8	24.2	9.5	7.5	22.0	21.5	600.00	600.00
Carmeliano	5,694.7	6,809.3	24.6	24.6	4,601.0	5,785.6	24.7	24.9	250.00	225.00
Centurian	1,306.3	844.2	24.6	26.8	1,306.3	844.1	24.6	26.7	265.55	258.31
Charbono	380.2	333.2	23.9	22.7	217.1	222.8	23.6	22.1	1,533.78	1,329.09
Ciliegiolo	6.3	—	26.0	—	6.2	—	26.0	—	1,210.94	—
Cinsaut *	524.1	373.0	24.3	24.6	367.3	265.4	24.8	24.8	850.00	991.03
Colorino	4.8	—	24.8	—	4.8	—	24.8	—	1,576.82	—
Corvina	0.5	—	21.5	—	—	—	—	—	—	—
Counoise	110.1	123.3	23.8	24.2	41.1	41.0	24.1	24.5	1,552.55	1,594.76
Dolcetto	398.9	361.8	24.0	24.1	268.3	225.1	23.4	23.8	1,499.45	1,795.74
Dornfelder	832.2	632.8	21.1	23.1	813.0	594.9	21.0	23.0	386.65	300.00
Durif	16.4	14.6	25.3	25.0	—	13.1	—	25.2	—	1,060.31
Early Burgundy	5.9	10.0	26.1	26.9	5.5	9.6	25.9	27.0	1,690.91	1,400.00
Fer Servadou	4.5	—	22.3	—	4.5	—	22.3	—	1,667.43	—
Freisa	22.6	21.6	23.4	23.5	12.0	9.6	23.5	22.7	1,436.63	1,575.57
Gamay (Napa) *	2,094.7	1,907.2	21.3	21.9	1,739.6	1,604.0	20.8	21.4	564.34	508.19
Gamay Noir Au Jus Blanc	16.5	—	21.7	—	16.5	—	21.7	—	1,500.00	—
Graciano	82.9	61.6	25.4	25.4	31.2	24.8	25.7	25.3	1,212.98	1,014.52
Grand Noir	2.7	21.0	24.5	24.5	2.7	—	24.5	—	1,600.00	—
Grenache *	75,354.1	68,908.4	21.9	22.1	73,057.4	67,245.2	21.8	22.1	291.33	290.93
Grignolino	36.9	30.5	24.3	23.7	—	—	—	—	—	—
Lagrein	219.5	143.0	25.8	24.8	110.6	126.0	26.6	24.9	1,577.35	1,603.19
Malbec	8,395.8	5,543.6	24.3	24.6	6,407.3	4,058.7	24.2	24.5	1,062.76	1,227.19
Mataro *	2,630.7	2,147.0	24.5	25.0	1,934.8	1,524.7	24.3	25.2	1,381.71	1,608.32
Merlot	326,356.0	225,770.0	24.6	24.9	256,499.6	186,970.4	24.6	24.8	625.64	648.88
Meunier *	564.0	439.3	21.3	21.3	327.4	252.5	20.1	20.4	2,717.65	2,609.42
Mission	9,285.0	8,985.2	22.4	23.7	9,223.4	8,920.4	22.4	23.7	177.66	182.95
Montepulciano	705.3	272.0	24.0	24.5	609.5	228.8	24.0	24.5	362.71	1,015.99
Muscat Hamburg *	353.4	280.6	24.9	26.2	335.7	259.9	25.5	26.3	622.14	737.51
Nebbiolo	353.9	326.9	23.4	23.9	225.2	180.0	24.1	23.6	1,527.79	1,574.72
Negrette *	25.9	29.6	25.7	25.3	18.3	21.9	25.8	24.9	1,874.32	1,922.37
Negroamaro	41.8	10.9	24.4	24.3	34.0	10.9	24.9	24.3	1,349.66	1,596.17
Nero D'Avola *	259.4	72.9	23.2	22.4	251.9	62.1	23.1	22.4	289.60	734.54
Peloursin	3.6	1.2	24.8	25.0	—	—	—	—	—	—
Petit Verdot	13,407.6	9,489.3	24.7	25.9	9,130.9	6,885.4	24.5	26.0	1,192.26	1,319.24
Petite Sirah	54,967.0	43,510.6	25.1	25.7	45,280.5	36,695.3	25.1	25.7	902.51	938.71
Pfeffer Cabernet	17.1	7.7	25.1	26.3	11.6	5.3	24.5	26.0	1,000.00	1,352.83
Pinot Noir	156,703.5	105,678.1	24.5	24.8	107,245.3	70,719.1	24.5	24.8	1,641.33	1,962.03
Pinotage	82.4	67.5	25.1	26.3	40.5	24.4	26.3	26.2	1,531.68	1,598.89
Pommard	3.1	—	25.1	—	3.1	—	25.1	—	4,500.00	—
Primitivo	1,671.6	1,478.0	25.6	25.9	1,287.1	1,261.9	25.6	25.9	1,233.96	1,137.89
Refosco *	668.4	512.9	22.4	23.5	657.6	492.6	22.3	23.5	458.29	414.19
Royalty	280.7	464.5	23.6	24.3	277.8	459.1	23.6	24.3	262.80	239.35
Rubired *	171,109.7	177,683.6	24.0	24.2	167,265.6	172,848.5	24.0	24.2	269.19	253.07
Ruby Cabernet	76,199.8	70,356.3	23.9	24.7	75,061.7	69,037.3	23.8	24.8	258.14	258.85
Sagrantino	76.4	67.2	24.6	25.8	68.5	59.6	24.5	25.7	1,095.81	1,217.63
Salvador	1,231.9	1,590.9	24.8	22.8	1,221.3	1,582.0	24.8	22.8	297.25	265.17

continued on next page

Grape Crush Totals by Type and Variety, 2008–2009 <i>continued</i>										
Type and Variety	Total Tons Crushed		Average Brix Crushed		Total Tons Purchased		Average Brix Purchased		Weighted Average – Dollars Per TonTon	
	2009	2008	2009	2008	2009	2008	2009	2008	2009	2008
Sangiovese *	8,051.9	6,796.2	24.0	24.4	5,242.3	4,164.1	23.4	24.4	888.55	886.76
Segalin	668.4	713.8	24.6	23.9	668.4	705.4	24.6	23.9	350.00	250.00
Souzao	557.4	446.5	24.1	23.7	453.5	365.2	24.7	23.6	534.85	608.73
Syrah *	133,002.7	102,230.5	25.2	25.7	98,926.3	78,365.9	25.1	25.6	660.56	703.94
Tannat	3,311.9	2,005.2	25.3	27.3	2,314.0	1,350.9	25.0	27.2	539.63	535.28
Tempranillo *	8,390.7	8,649.3	23.5	23.4	7,219.3	7,752.5	23.3	23.2	470.57	411.48
Teroldego	639.4	434.4	24.8	25.7	614.2	420.0	24.8	25.7	693.21	853.12
Tinta Barroca	4.0	3.5	25.4	26.4	2.7	2.1	25.0	26.2	1,250.00	1,400.00
Tinta Cao	466.0	408.6	24.1	23.5	433.8	388.8	24.1	23.3	448.08	510.29
Tinta Madeira	110.2	83.4	25.4	25.3	58.9	52.5	23.4	24.3	746.70	730.99
Touriga Francesca	21.1	11.3	25.3	25.4	13.8	8.1	25.8	25.5	825.36	1,057.41
Touriga Nacional *	1,646.7	914.5	23.8	24.5	1,492.7	795.6	23.7	24.3	607.31	754.39
Trousseau *	19.5	15.2	24.9	25.4	14.8	4.9	25.9	25.8	1,187.16	695.92
Zinfandel	446,941.7	397,982.0	20.8	21.6	419,195.8	379,132.5	20.7	21.2	464.00	462.65
Other Red ²	19,989.8	2,963.2	22.3	23.1	16,140.9	2,108.5	22.7	22.8	185.52	444.50
Total Red	2,078,121.1	1,676,461.2	23.6	24.0	1,750,515.6	1,458,545.0	23.4	23.7	670.54	660.97
TOTAL WINE	3,703,031.0	3,014,768.6	23.1	23.4	3,089,885.2	2,600,803.1	22.9	23.1	612.03	609.02
TOTAL ALL VARIETIES	4,095,296.7	3,673,857.9	22.9	22.9	3,374,595.7	3,086,121.4	22.8	22.8	574.46	547.45

* Synonyms for variety names are available.

¹ For information on table grape varieties, please refer to the memo titled "California Table Grape Varieties," available through the USDA's National Agricultural Statistics Service, California Field Office.

² Other categories include minor and mixed varieties.

Grape Variety Synonyms		
Alicante Bouschet – Alicante	Italia – Muscat Italia	Ribolla Gialla – Rebolla
Beauty Seedless – Black Beauty	Malaga – White Malaga	Rubired – Tintoria
Black Corinth – Zante Current	Mataro – Mourvedre	Ruby Seedless – King Ruby
Black Prince – Rose of Peru	Meunier – Pinot Meunier	Sangiovese – Sangioveseto, Brunello
Blaufraenkisch – Lemberger	Moscato Gaillo – Muscat Yellow	Sauvignon Vert – Muscadelle
Burger – Monbadon	Muscat Blanc – Muscat Canelli,	St. Emilion – Ugni Blanc, Trebbiano
Chardonnay – Pinot Chardonnay,	Muscat Blanc A Petits Grains	Sugraone – (Proprietary name was removed)
Chardonnay Musque	Muscat Hamburg – Black Muscat	Syrah – French Syrah, Shiraz, Syrah Noir
Cinsaut – Black Malvoisie,	Negrette – Pinot St. George	Tempranillo – Tinta Roriz, Valdepenas
Black Malvasia	Nero D'Avola – Calabrese	Touriga Nacional – Touriga
Crimson Seedless – Red Crimson	Other Table – Autumn King, July Muscat	Trousseau – Bastardo
Emerald Seedless – Black Seedless	Palomino – Golden Chasselas	Vermentino – Vennentino
Flame Seedless – Red Flame	Pinot Gris – Pinot Grigio	White Riesling – Johannisberg Riesling, Riesling
Gamay (Napa) – Gamay, Valdiguie	Princess – Melissa	
Gray Riesling – Trousseau Gris	Red Globe – Rose Ito	
Grenache – Grenache Noir	Refosco – Mondeuse	

Livestock and Dairy

California's total livestock and livestock products cash receipts were \$7.8 billion in 2009, down 26 percent from 2008. Nearly 85 percent of the change from 2008 was due to the decline in dairy products. California dropped behind Iowa to rank third nationally, accounting for 6.5 percent of total livestock cash receipts. Dairy products remain the state's leading commodity, despite cash receipts declining for milk by more than 34 percent from 2008. Receipts for cattle and calves dropped from the state's fifth leading commodity in 2008 to its seventh.

The Golden State's dairy industry faced a very difficult year with historic low prices, high costs of production and economic conditions making credit availability very tight. Milk production had a net

decrease every month in 2009 compared with the same month in 2008. The annual production was 4.1 percent below the prior year—the largest average annual loss in production ever recorded in the state. The last year a negative growth in milk production was recorded over the prior year was in 1979. Reduction in production began in 2008 in response to inadequate plant capacity and some cooperatives and other processors initiating production base caps. These caps continued into 2009; coupled with the Cooperatives Working Together's herd retirements and the decline in dairy numbers, they drove the decline in production. Additional factors contributing to the slackening production included the movement to less protein-rich feed rations in response to high feed costs

and some operations limiting herd size to comply with air and water regulations.

Prices received by dairy producers had dropped to below cost of production in late 2008 and this disparity continued through the third quarter of 2009.

Production costs dropped on average by 8 percent from 2008, but the average prices paid to producers for Grade A milk in 2009 decreased nearly 32 percent. Dairies continued to relocate to other states or shut down completely with a net loss of 100 California dairies in 2009. The state's dairy herd declined by 62,000 head in 2009.





California has been the nation's leading dairy state since 1993, when it surpassed Wisconsin in milk production. Sales of milk and cream contributed \$4.54 billion in 2009. Wisconsin, New York, Idaho, and Pennsylvania were the next leading states in total milk production. California ranked No.1 in the U.S. in the production of fluid milk, butter, ice cream, and nonfat dry milk. California was second in total cheese production.

California's dairies produced 39.5 billion pounds of milk, accounting for 21 percent of the nation's milk supply. For the third year in a row, all 12 months of 2009 recorded more than 3.1 billion pounds in milk production. Approximately 40 percent of all the Golden State's milk was used to make cheese, down 2 percent from 2008.

According to the California Department of Food and Agriculture's Dairy Statistics Branch, 33 counties contributed to the state's commercial milk production. The top five milk-producing counties in California, accounting for 71 percent of the state's total milk production, were Tulare (27 percent), Merced (14 percent), Kings (10 percent), Stanislaus (10 percent) and Kern (9 percent). Sales of fluid milk in California averaged 31 percent whole milk, 36 percent reduced fat milk, 15 percent low fat milk, and 15 percent skim milk.

Milk production per cow decreased 1.5 percent to 22,000 pounds. California's total cheese produc-

tion of 2.06 billion pounds was down nearly 3 percent compared to 2008. From 2008 to 2009, United States cheese exports declined 17 percent to 108,000 metric tons, according to the USDA Foreign Agricultural Service. Butter exports also decreased by 68 percent. Softening demand, fallout from the worldwide recession and credit crisis, and aggressive Oceania pricing, bumped U.S. suppliers out of the world market when prices fell below U.S. support levels. Dairy product export sales were down 40 percent from the record level set in 2008, but most of the downturn reflected lower world prices as overall U.S. dairy product export volume was up 10 percent.

Cash receipts for cattle and calves decreased 11 percent from 2008. Sales totaled \$1.68 billion, compared with \$1.88 billion in 2008. Receipts for hogs and pigs were 25 percent off the previous year. Sheep and lambs increased 19 percent from 2008, recovering from a three-year downward trend in cash receipts. Aquaculture receipts were up 22 percent from 2008.

California's 2009 honey production, at 11.7 million pounds, was 36 percent below 2008 and 14 percent below 2007. Producing colonies totaled 355 thousand, down 1 percent from the previous year. The yield per colony averaged 33 pounds, compared to 51 pounds produced in 2008. The average price received by producers in 2009 was \$1.39 per pound of honey, which is unchanged from the 2008 level.

Bee Colonies, Honey Production and Value, 2000–2009 ¹

Year	Bee Colonies <i>1,000</i>	Yield Per Colony <i>Pounds</i>	Production <i>1,000 Pounds</i>	Average Price Per Unit ² <i>¢/Lb.</i>	Value <i>\$1,000</i>
2000	440	70	30,800	59	18,172
2001	460	61	28,060	69	19,361
2002	470	50	23,500	132	31,020
2003	480	67	32,160	139	44,702
2004	390	45	17,550	105	18,428
2005	400	75	30,000	86	25,800
2006	380	52	19,760	97	19,167
2007	340	40	13,600	104	14,144
2008	360	51	18,360	139	25,520
2009	355	33	11,715	139	16,284

¹ Producers with five or more colonies. Colonies that produced honey in more than one state were counted in each state.

² Average price per unit based on expanded sales.

California Livestock, Dairy,
Poultry and Apiary Cash Income, 2008–2009

Source of Income	2008 <i>\$1,000</i>	2009 <i>\$1,000</i>	Percent Change
Aquaculture	52,813	64,344	22
Chickens, All	724,667	691,518	-5
Cattle and Calves	1,884,660	1,676,373	-11
Eggs, Chicken	440,438	319,771	-27
Hogs and Pigs	33,217	24,771	-25
Honey	25,520	16,284	-36
Milk and Cream	6,924,121	4,537,171	-34
Sheep and Lambs	30,717	36,705	19
Turkeys	252,416	202,800	-20
Wool and Mohair	3,702	2,355	-36
Other Livestock	185,813	171,514	-8
Other Poultry	65,994	70,400	6
TOTAL	10,624,078	7,814,006	-26

GIANT REED
Arundo donax

Thick stems grow up to 20 feet, blocking waterways and consuming precious water resources; casts dense shade that can displace native plants.

Milk Cows and Production by State, 2009 ^{1,2}							
State	— Total Production on Farms —		Milk Cows on Farms ²	Average Milk Production per Cow	Number of Licensed Dairies	Rank in United States Milk Production	Percent of United States Milk Production
	Milk	% Change from 2008					
	Million Pounds	Percent					
			Thousands	Pounds			Percent
Alabama	164	-10.9	11	14,909	65	42	0.1
Alaska	6	-16.7	1	10,000	5	50	—
Arizona	4,076	-6.3	177	23,028	110	13	2.2
Arkansas	164	-11.8	13	12,615	140	43	0.1
California	39,512	-4.1	1,796	22,000	1,820	1	20.9
Colorado	2,840	-3.2	123	23,089	130	15	1.5
Connecticut	355	-2.5	19	18,684	150	35	0.2
Delaware	102	-7.3	6	17,000	50	46	0.1
Florida	2,077	0.8	115	18,061	140	19	1.1
Georgia	1,395	3.0	75	18,600	270	25	0.7
Hawaii	21	15.1	2	14,200	2	48	—
Idaho	12,150	-1.3	550	22,091	600	4	6.4
Illinois	1,925	1.6	102	18,873	850	20	1.0
Indiana	3,383	2.9	168	20,137	1,680	14	1.8
Iowa	4,379	1.4	215	20,367	1,890	12	2.3
Kansas	2,488	3.0	118	21,085	415	16	1.3
Kentucky	1,192	-1.5	84	14,190	1,010	27	0.6
Louisiana	273	-14.4	23	11,870	180	39	0.1
Maine	596	-1.2	33	18,061	320	33	0.3
Maryland	1,004	-2.4	55	18,255	540	28	0.5
Massachusetts	246	-3.1	14	17,571	180	41	0.1
Michigan	7,968	2.6	355	22,445	2,310	8	4.2
Minnesota	9,019	2.7	469	19,230	4,700	6	4.8
Mississippi	250	-14.1	18	13,889	140	40	0.1
Missouri	1,568	-2.9	107	14,654	1,740	24	0.8
Montana	299	-4.5	15	19,933	75	37	0.2
Nebraska	1,203	11.1	61	19,721	285	26	0.6
Nevada	611	9.3	28	21,821	25	32	0.3
New Hampshire	293	-2.0	15	19,533	130	38	0.2
New Jersey	161	-4.7	9	17,889	100	45	0.1
New Mexico	7,904	0.5	325	24,320	150	9	4.2
New York	12,424	-0.1	619	20,071	5,470	3	6.6
North Carolina	884	-0.9	45	19,644	290	31	0.5
North Dakota	385	-7.9	23	16,739	215	34	0.2
Ohio	5,192	1.2	277	18,744	3,310	11	2.7
Oklahoma	1,002	-5.6	59	16,983	270	29	0.5
Oregon	2,248	-0.3	114	19,719	290	18	1.2
Pennsylvania	10,551	-0.2	545	19,360	7,400	5	5.6
Rhode Island	20	-1.5	1	17,818	20	49	—
South Carolina	319	-0.9	17	18,765	95	36	0.2
South Dakota	1,892	5.3	94	20,128	425	21	1.0
Tennessee	909	-4.1	56	16,232	530	30	0.5
Texas	8,840	5.0	423	20,898	650	7	4.7
Utah	1,763	-0.7	84	20,988	240	22	0.9
Vermont	2,469	-4.2	135	18,289	1,050	17	1.3
Virginia	1,736	0.6	96	18,083	715	23	0.9
Washington	5,561	-2.4	240	23,171	470	10	2.9
West Virginia	162	-10.5	11	14,727	110	44	0.1
Wisconsin	25,239	3.1	1,257	20,079	13,170	2	13.3
Wyoming	100	-26.5	5	18,811	20	47	0.1
UNITED STATES ³	189,320	-0.3	9,201	20,576	54,942		

¹ USDA/NASS data.² Average number during year, heifers that have not freshened excluded.³ State totals may not add to U.S. totals because of rounding.

Milk Cows, Dairies and Cows per Dairy by County and Region, 2008–2009

County and Region ¹	2008			2009		
	Number of Cows	Number of Dairies ²	Average Number Cows/Dairy	Number of Cows	Number of Dairies ²	Average Number Cows/Dairy
Butte	257	3	86	247	3	82
Del Norte	4,340	9	482	4,099	9	455
Fresno	120,299	109	1,104	115,716	102	1,134
Glenn	19,356	46	421	17,519	42	417
Humboldt	15,260	70	218	15,585	69	226
Kern	176,643	54	3,271	167,309	53	3,157
Kings ³	183,809	156	1,178	181,243	150	1,208
Madera	79,810	56	1,425	73,747	55	1,341
Marin	10,203	27	378	9,284	23	404
Mendocino ⁴	—	2	—	—	2	—
Merced	265,660	297	894	261,529	268	976
Monterey ⁴	1,449	3	483	—	2	—
Placer ⁴	—	1	—	—	—	—
Sacramento	16,662	39	427	15,473	34	455
San Benito	634	4	159	527	3	176
San Joaquin ³	111,231	127	876	101,444	125	812
Santa Cruz ⁴	—	1	—	—	—	—
Shasta	—	1	—	—	1	—
Siskiyou	682	3	227	636	3	212
Solano ⁴	4,333	3	1,444	—	2	—
Sonoma	27,262	69	395	26,538	69	385
Stanislaus	183,316	272	674	180,020	259	695
Sutter ⁴	—	1	—	—	1	—
Tehama	4,003	15	267	4,802	15	320
Tulare	493,383	329	1,500	493,292	319	1,546
Yolo ⁴	2,279	3	760	—	2	—
Yuba	3,097	4	774	3,117	4	779
NORTHERN CALIFORNIA	1,726,903	1,704	1,013	1,681,404	1,615	1,041
Imperial	7,547	4	1,887	7,500	4	1,875
Los Angeles ⁴	—	1	—	—	1	—
Riverside	51,326	37	1,387	47,856	35	1,367
San Bernardino	88,404	99	893	77,101	90	857
San Diego	3,805	5	761	2,572	4	643
San Luis Obispo ⁴	—	1	—	—	1	—
Santa Barbara ^{3,4}	—	1	—	—	2	—
SOUTHERN CALIFORNIA	155,843	148	1,053	139,538	137	1,019
STATE TOTALS	1,882,746	1,852	1,017	1,820,942	1,752	1,039

¹ Counties omitted have no reported milk production.² Number of dairies source is the California Department of Food and Agriculture's Milk and Dairy Food Safety Branch.³ Includes prison dairies.⁴ Not published, but included in total.

Commercial Milk Production by County and Month, 2009 ¹

County and Region ²	January	February	March	April	May	June
	Pounds					
Butte	341,889	345,572	446,273	513,872	544,335	516,164
Del Norte	5,375,296	4,660,307	5,227,663	5,610,747	6,384,923	6,171,366
Fresno	225,028,436	204,725,835	228,101,220	224,595,130	229,911,663	216,113,644
Glenn	33,585,737	31,089,280	34,524,811	33,435,610	33,881,541	31,226,112
Humboldt	18,472,491	16,291,128	19,084,425	20,673,611	23,052,804	22,215,566
Kern	339,777,946	309,843,131	329,858,125	319,588,758	320,624,326	293,779,663
Kings	341,668,838	314,636,792	355,055,857	347,753,543	353,809,794	326,359,201
Madera	142,525,999	124,960,603	138,121,831	135,820,865	139,895,891	133,154,804
Marin	16,440,361	14,684,161	16,110,342	15,805,033	16,309,467	15,686,597
Mendocino ³	—	—	—	—	—	—
Merced	493,132,283	446,415,502	499,013,700	487,454,282	506,091,782	472,270,878
Monterey ³	—	—	—	—	—	—
Placer ³	—	—	—	—	—	—
Sacramento	29,276,073	27,066,577	30,054,345	29,471,616	30,730,981	29,056,884
San Benito	1,189,599	1,090,159	1,193,682	1,208,845	1,259,823	889,098
San Joaquin	193,641,422	175,280,009	193,617,574	186,613,233	193,177,963	184,144,048
Shasta ³	—	—	—	—	—	—
Siskiyou	1,198,575	1,056,175	1,171,900	1,187,837	1,239,680	1,192,776
Solano ³	—	—	—	—	—	—
Sonoma	45,060,078	40,715,550	44,881,090	43,691,048	45,549,974	43,722,808
Stanislaus	338,358,537	304,327,538	340,925,621	334,125,461	347,258,123	329,043,514
Sutter ³	—	—	—	—	—	—
Tehama	9,728,866	8,863,940	9,756,530	9,404,520	9,564,192	8,926,112
Tulare	917,616,629	844,343,652	966,322,890	946,672,148	962,701,257	897,435,341
Yolo ³	—	—	—	—	—	—
Yuba	5,791,952	5,354,307	5,946,378	5,719,087	5,980,091	5,588,637
NORTHERN CALIFORNIA	3,177,777,850	2,893,254,694	3,238,210,475	3,167,553,578	3,246,679,275	3,034,026,298
Imperial	13,399,221	12,525,653	13,880,879	13,031,157	12,425,324	11,804,642
Los Angeles ³	—	—	—	—	—	—
Riverside	96,487,978	86,393,294	92,426,047	93,309,849	92,310,709	84,717,711
San Bernardino	147,033,959	133,094,362	145,596,849	146,380,731	146,354,212	137,827,647
San Diego	5,526,231	4,667,482	5,241,206	5,083,102	5,237,101	4,262,668
San Luis Obispo ³	—	—	—	—	—	—
Santa Barbara ³	—	—	—	—	—	—
SOUTHERN CALIFORNIA	270,878,378	243,992,596	265,457,466	265,902,139	264,261,523	246,796,787
STATE TOTALS	3,448,656,228	3,137,247,290	3,503,667,941	3,433,455,717	3,510,940,798	3,280,823,085

¹ Includes total milk sold. Excludes milk left on ranch.² Counties omitted have no reported milk production.³ Not published, but included in total.

July	August	September	October	November	December	Total
<i>Pounds</i>						
542,277	507,448	456,802	433,668	396,299	357,693	5,402,292
5,879,303	5,569,347	4,956,362	4,517,120	3,973,644	4,090,854	62,416,932
213,980,040	212,488,010	199,997,452	208,028,581	201,625,249	211,301,926	2,575,897,186
30,868,637	30,730,250	29,115,444	30,935,823	30,333,434	32,828,506	382,555,185
22,251,062	21,186,197	19,162,972	19,154,820	17,990,368	17,776,842	237,312,286
288,446,903	289,318,204	275,086,294	293,381,550	287,838,400	308,437,529	3,655,980,829
321,628,473	318,989,629	297,055,061	318,063,690	311,597,327	331,746,625	3,938,364,830
135,918,228	138,310,139	132,500,903	129,607,321	126,983,711	132,561,394	1,610,361,689
15,494,489	15,227,080	14,048,923	14,319,805	13,828,761	14,223,673	182,178,692
—	—	—	—	—	—	—
473,676,223	477,244,317	453,517,676	470,471,255	457,772,467	473,744,459	5,710,804,824
—	—	—	—	—	—	—
—	—	—	—	—	—	—
28,228,852	27,915,695	26,348,736	26,968,852	26,053,230	26,699,229	337,871,070
846,346	806,285	751,086	731,688	756,303	784,520	11,507,434
184,484,004	184,365,884	173,337,989	181,560,430	178,262,546	186,668,310	2,215,153,412
—	—	—	—	—	—	—
1,173,834	1,225,397	1,148,386	1,144,790	1,067,155	1,081,167	13,887,672
—	—	—	—	—	—	—
45,035,421	44,313,107	42,222,087	42,577,403	41,028,296	41,934,357	520,731,219
328,086,013	327,338,189	311,756,976	325,500,575	315,479,583	328,760,751	3,930,960,881
—	—	—	—	—	—	—
8,446,623	8,284,332	7,730,379	8,022,008	7,795,064	8,324,234	104,846,800
878,689,769	880,231,517	840,069,538	880,329,221	861,566,094	903,311,952	10,779,290,008
—	—	—	—	—	—	—
5,704,965	5,761,175	5,202,816	5,625,787	5,520,535	5,857,152	68,052,882
3,005,246,028	3,004,701,173	2,849,012,425	2,976,309,873	2,904,437,062	3,045,853,762	36,543,062,493
10,752,934	10,570,116	9,505,670	10,207,651	11,071,024	12,306,244	141,480,515
—	—	—	—	—	—	—
81,237,319	80,097,739	72,833,517	77,773,424	77,105,318	81,202,016	1,015,894,921
135,496,084	134,786,395	124,127,484	128,823,739	126,392,725	130,783,475	1,636,697,662
4,158,592	4,074,788	3,879,605	4,080,406	4,095,761	4,300,336	54,607,278
—	—	—	—	—	—	—
—	—	—	—	—	—	—
239,935,378	237,477,598	217,934,199	228,917,528	226,672,588	236,932,742	2,945,158,922
3,245,181,406	3,242,178,771	3,066,946,624	3,205,227,401	3,131,109,650	3,282,786,504	39,488,221,415

Beef Cow Operations and Inventory by Size Groups, 2000–2009 ^{1,2}						
Year	1–99 Head		100–499 Head		500+ Head	
	Operations Number	Inventory Percent	Operations Number	Inventory Percent	Operations Number	Inventory Percent
2000	12,100	21.0	1,800	44.0	300	35.0
2001	11,490	21.0	1,700	45.0	310	34.0
2002	10,510	19.0	1,700	45.0	290	36.0
2003	10,110	19.0	1,600	46.0	290	35.0
2004	9,700	18.0	1,500	45.0	300	37.0
2005	9,700	20.0	1,500	44.0	300	36.0
2006	9,700	22.0	1,500	44.0	300	34.0
2007	10,340	25.0	1,200	38.0	260	37.0
2008	—	—	—	—	—	—
2009	—	—	—	—	—	—

¹ An operation is any place having one or more head of cattle on hand at any time during the year. Percent of inventory reflect average distributions of various probability surveys conducted during the year, but are based primarily on beginning-of-year and mid-year surveys.

² After 2007, data will only be published from the Census of Agriculture, which is conducted in five-year intervals.

Cattle Operations and Inventory by Size Groups, 2000–2009 ^{1,2}								
Year	1–99 Head		100–499 Head		500–999 Head		1,000+ Head	
	Operations Number	Inventory Percent	Operations Number	Inventory Percent	Operations Number	Inventory Percent	Operations Number	Inventory Percent
2000	16,500	6.0	3,200	15.0	1,100	16.0	1,200	63.0
2001	15,600	6.0	3,100	15.0	1,100	15.0	1,200	64.0
2002	14,700	5.5	3,000	14.5	1,100	15.0	1,200	65.0
2003	13,000	5.0	2,800	13.0	1,000	14.0	1,200	68.0
2004	12,200	4.5	2,500	11.5	1,000	14.0	1,300	70.0
2005	12,200	4.5	2,500	10.5	1,000	13.0	1,300	72.0
2006	12,200	5.0	2,500	10.0	1,000	12.0	1,300	73.0
2007	12,600	4.1	2,000	8.5	800	9.4	1,200	78.0
2008	—	—	—	—	—	—	—	—
2009	—	—	—	—	—	—	—	—

¹ An operation is any place having one or more head of cattle on hand at any time during the year. Percent of inventory reflect average distributions of various probability surveys conducted during the year, but are based primarily on beginning-of-year and mid-year surveys.

² After 2007, data will only be published from the Census of Agriculture, which is conducted in five-year intervals.

Cattle and Calves Average Prices Received, 2000–2009													
Year	Jan.	Feb.	Mar.	Apr.	May	June	July	Aug.	Sept.	Oct.	Nov.	Dec.	Annual Average
\$/Cwt.													
ALL BEEF CATTLE ¹													
2000	48.10	48.90	49.50	52.50	52.00	51.80	51.10	50.80	48.10	48.10	49.40	50.80	50.00
2001	54.10	55.90	58.10	58.20	56.90	57.10	55.50	55.20	51.20	49.80	47.90	47.40	53.90
2002	48.20	51.90	55.50	52.70	51.70	51.50	50.50	49.40	49.50	47.80	49.10	52.10	50.80
2003	55.00	56.70	56.80	59.40	61.00	58.50	61.50	62.80	64.80	67.40	69.70	70.70	62.00
2004	62.40	60.80	66.00	70.40	72.90	73.30	75.20	72.30	69.60	67.80	65.40	68.50	68.70
2005	69.10	69.00	72.70	76.70	76.40	73.70	70.00	67.50	67.80	66.00	66.70	70.70	70.40
2006	72.40	70.80	69.00	66.50	65.50	67.20	67.30	67.00	68.70	67.90	64.40	62.10	67.30
2007	64.30	66.70	72.00	74.30	75.30	72.90	74.20	73.40	72.70	70.30	70.20	71.50	71.40
2008	69.90	73.30	72.70	72.00	76.10	76.40	77.10	78.80	78.20	69.80	68.00	63.90	72.90
2009	62.80	63.20	64.10	70.30	68.00	65.40	68.40	66.10	67.10	66.80	67.20	65.60	66.20
BEEF STEERS AND HEIFERS ²													
2000	67.00	67.50	69.00	72.00	71.00	70.00	68.50	67.00	67.00	70.00	73.00	76.00	69.80
2001	78.00	78.00	79.50	79.50	77.00	76.00	73.00	72.00	71.00	69.00	66.50	66.00	74.10
2002	69.00	72.00	73.00	68.00	67.00	65.50	65.00	65.00	67.00	66.50	71.00	74.50	68.40
2003	77.50	78.50	76.00	78.50	78.50	77.00	76.50	81.00	88.50	96.00	97.50	94.50	83.20
2004	82.00	80.00	85.50	87.00	90.50	93.30	93.50	90.00	88.00	89.00	88.80	90.80	88.30
2005	91.20	90.20	92.60	94.30	92.20	88.20	85.40	85.10	89.30	92.10	94.80	95.60	90.80
2006	99.40	94.80	89.30	85.20	84.00	86.70	86.50	89.20	92.50	91.00	88.40	86.80	89.30
2007	88.90	90.50	95.70	98.20	96.50	90.40	92.40	94.20	96.40	93.70	93.00	95.10	93.70
2008	92.90	92.90	90.50	90.50	95.30	95.80	98.70	98.60	97.10	89.50	89.50	84.20	92.90
2009	84.30	83.80	83.90	88.50	86.20	83.20	84.70	83.00	85.20	84.10	85.10	83.20	84.50
BEEF COWS ³													
2000	35.50	36.50	36.50	36.50	37.00	37.50	37.50	37.50	35.00	33.50	35.00	34.00	35.90
2001	37.50	40.50	42.00	41.50	40.50	41.00	40.00	42.00	38.50	37.00	35.50	35.00	38.90
2002	36.00	39.00	40.50	38.00	37.00	37.00	36.50	35.00	34.00	32.50	32.50	34.50	35.90
2003	35.00	36.50	39.00	39.50	42.00	38.50	44.50	44.50	42.00	42.00	44.00	46.00	41.10
2004	42.00	41.50	44.00	48.50	48.60	48.80	53.70	52.30	49.70	47.50	44.60	46.10	47.20
2005	46.90	47.80	49.40	54.30	55.50	54.50	51.20	49.10	47.90	43.80	42.80	44.80	48.50
2006	46.40	46.80	47.80	47.00	44.70	44.40	44.70	45.70	44.90	42.80	40.40	36.40	44.20
2007	40.60	42.00	45.20	47.40	48.30	47.80	48.00	47.00	44.90	41.60	40.00	40.20	44.30
2008	40.60	45.00	46.00	43.00	44.90	44.80	46.10	50.20	48.60	41.40	39.40	36.90	43.70
2009	36.50	39.10	39.80	45.20	43.90	41.80	45.90	43.60	44.10	44.70	44.40	45.00	42.80
CALVES ⁴													
2000	91.00	96.00	97.50	94.50	92.00	90.50	93.00	90.50	91.50	93.00	95.00	93.00	93.00
2001	98.00	95.50	98.00	99.50	95.00	91.00	94.00	94.00	90.00	89.00	90.00	94.00	94.10
2002	91.00	93.50	93.50	85.00	84.50	80.00	77.50	79.00	79.00	79.50	88.00	95.00	85.40
2003	93.00	91.00	92.00	95.00	94.00	93.00	93.00	97.00	99.00	100.00	101.00	109.00	96.60
2004	109.00	101.00	110.00	115.00	107.00	110.00	112.00	108.00	112.00	113.00	120.00	120.00	111.00
2005	123.00	118.00	121.00	127.00	128.00	121.00	117.00	109.00	114.00	121.00	124.00	128.00	121.00
2006	136.00	131.00	124.00	125.00	118.00	117.00	114.00	115.00	113.00	113.00	105.00	108.00	118.00
2007	106.00	104.00	112.00	116.00	112.00	112.00	110.00	110.00	112.00	104.00	104.00	109.00	109.00
2008	110.00	112.00	117.00	105.00	104.00	101.00	100.00	100.00	98.80	93.90	91.30	91.80	102.00
2009	100.00	103.00	103.00	107.00	101.00	96.00	95.00	98.50	97.00	100.00	100.00	104.00	99.70

¹ Steers and heifers over 500 pounds (including fed cattle) and slaughter cows.

² Steers and heifers (all qualities) over 500 pounds (including fed cattle).

³ Beef cows and cull dairy cows sold for slaughter.

⁴ Steers and heifers (all qualities) under 500 pounds.

Cattle and Calves Marketed from Feedlots, 2000–2009					
Year	January-March	April-June	July-September	October-December	Annual Total
—1,000 Head—					
2000	153	154	151	150	608
2001	161	151	149	145	606
2002	162	186	160	163	671
2003	181	192	187	161	721
2004	183	192	179	174	728
2005	187	184	173	163	707
2006	186	204	190	180	760
2007	204	186	163	181	734
2008	200	196	146	167	709
2009	173	164	143	162	642

Cattle and Calves Slaughtered Under Federal and State Inspections, 2000–2009 ¹

Year	Jan.	Feb.	Mar.	Apr.	May	June	July	Aug.	Sept.	Oct.	Nov.	Dec.	Annual Total ²
<i>1,000 Head</i>													
CATTLE													
2000	83	81	92	75	86	89	81	92	87	94	93	86	1,038
2001	92	77	89	82	89	91	89	96	85	99	90	83	1,062
2002	102	90	97	107	111	108	114	116	110	120	109	111	1,294
2003	119	103	110	115	119	119	121	115	121	123	104	113	1,308
2004	111	101	112	104	103	113	107	114	114	108	111	120	1,318
2005	120	100	117	104	108	119	108	120	111	114	121	121	1,362
2006	120	106	130	111	125	138	129	137	128	139	134	137	1,533
2007	144	127	134	131	135	139	130	141	118	138	131	128	1,597
2008	142	129	126	136	132	129	128	125	126	137	122	137	1,568
2009	144	130	137	132	135	145	141	134	136	140	134	141	1,650
CALVES													
2000	12	11	12	8	10	11	10	11	10	10	9	8	121
2001	9	8	8	8	8	8	9	10	9	10	10	9	105
2002	10	9	9	10	10	9	12	11	10	10	10	12	121
2003	13	12	11	10	11	11	13	11	11	10	9	11	132
2004	9	9	10	7	7	8	8	9	8	8	8	8	99
2005	9	9	10	7	7	7	7	7	7	6	6	5	86
2006	6	7	7	6	7	8	10	9	7	8	9	10	94
2007	12	10	11	8	9	10	12	12	10	10	10	11	122
2008	15	16	16	15	15	15	19	17	17	19	17	23	202
2009	24	20	22	16	16	20	23	22	21	20	20	22	244

¹ Includes slaughter in federally inspected and in other slaughter plants, but excludes animals slaughtered on farms.

² Totals may not equal sum of parts due to rounding.

Average Live Weights of Cattle and Calves Slaughtered Under Federal and State Inspections, 2000–2009 ¹

Year	Jan.	Feb.	Mar.	Apr.	May	June	July	Aug.	Sept.	Oct.	Nov.	Dec.	Annual Average
<i>Pounds</i>													
CATTLE													
2000	1,257	1,237	1,230	1,238	1,244	1,240	1,233	1,233	1,247	1,244	1,231	1,264	1,241
2001	1,269	1,259	1,249	1,269	1,266	1,238	1,257	1,262	1,270	1,279	1,313	1,303	1,269
2002	1,305	1,295	1,308	1,290	1,312	1,294	1,273	1,269	1,280	1,288	1,275	1,286	1,289
2003	1,275	1,280	1,278	1,280	1,290	1,280	1,268	1,256	1,256	1,284	1,283	1,264	1,274
2004	1,274	1,266	1,307	1,296	1,301	1,308	1,315	1,326	1,334	1,342	1,343	1,341	1,313
2005	1,316	1,302	1,294	1,307	1,325	1,330	1,329	1,324	1,333	1,358	1,360	1,382	1,331
2006	1,362	1,372	1,369	1,352	1,349	1,353	1,322	1,307	1,318	1,333	1,330	1,345	1,342
2007	1,357	1,356	1,340	1,297	1,294	1,295	1,288	1,290	1,284	1,292	1,296	1,312	1,309
2008	1,308	1,288	1,296	1,302	1,298	1,294	1,268	1,277	1,288	1,294	1,306	1,306	1,294
2009	1,304	1,308	1,314	1,314	1,306	1,285	1,282	1,287	1,284	1,285	1,296	1,298	1,297
CALVES													
2000	166	154	153	160	192	179	164	149	152	156	160	153	162
2001	153	157	157	157	149	156	160	159	157	185	173	180	162
2002	166	171	163	152	143	133	130	123	138	152	141	140	145
2003	126	133	143	166	190	187	177	187	190	190	200	222	175
2004	213	209	177	143	149	140	135	133	138	141	141	139	156
2005	134	134	127	174	172	174	156	143	145	169	168	192	154
2006	173	151	166	155	157	153	124	142	158	149	145	140	150
2007	141	134	133	150	140	125	124	122	126	132	129	129	131
2008	118	116	122	123	120	117	119	118	116	116	114	117	118
2009	112	112	113	114	110	109	99	105	104	108	110	104	108

¹ Includes slaughter in federally inspected and in other slaughter plants, but excludes animals slaughtered on farms.

Cattle by Class as of January 1, 2001–2010

Year	Cows That Have Calved			Heifers 500+ Lbs.		Calves Under 500 Lbs.	Other Cattle		All Cattle and Calves	
	Beef	Dairy	All	Cow Replacements			Bulls 500+ Lbs.	Steers 500+ Lbs.		
				Beef	Milk					
<i>1,000 Head</i>										
2001	780	1,560	2,340	140	750	170	1,050	70	630	5,150
2002	760	1,620	2,380	135	770	170	1,040	65	640	5,200
2003	740	1,670	2,410	130	790	170	1,070	65	615	5,250
2004	720	1,700	2,420	125	730	170	1,050	65	640	5,200
2005	720	1,740	2,460	130	760	190	1,120	70	670	5,400
2006	680	1,770	2,450	120	790	180	1,200	75	635	5,450
2007	700	1,790	2,490	125	790	170	1,190	70	665	5,500
2008	655	1,835	2,490	110	800	180	1,170	70	630	5,450
2009	620	1,840	2,460	115	780	170	1,060	65	600	5,250
2010	610	1,760	2,370	120	750	210	1,050	70	580	5,150

Cattle Inventory, Supply and Disposition, 2000–2009

Year	Beginning Inventory January 1	Calf Crop	Inshipments	Marketings ¹		Farm Slaughter Cattle and Calves ²	Deaths		Ending Inventory January 1
				Cattle	Calves		Cattle	Calves	
2000	5,100	1,980	700	2,013	362	15	90	150	5,150
2001	5,150	1,990	750	2,054	387	14	90	145	5,200
2002	5,200	2,040	700	1,934	502	14	90	150	5,250
2003	5,250	2,050	670	2,013	502	15	90	150	5,200
2004	5,200	2,070	750	1,886	472	12	95	155	5,400
2005	5,400	2,060	700	1,924	507	14	100	165	5,450
2006	5,450	2,070	710	1,947	469	14	130	170	5,500
2007	5,500	2,010	700	1,978	487	15	120	160	5,450
2008	5,450	2,010	710	1,950	690	15	115	150	5,250
2009	5,250	1,990	790	2,076	535	14	115	140	5,150

¹ Includes custom slaughter for use on farms where produced, but excludes inter-farm sales.

² Excludes custom slaughter for farmers at commercial establishments.

Manufactured Dairy Products, 2004–2009						
Commodity	2004	2005	2006	2007	2008	2009 ¹
<i>1,000 Pounds</i>						
BUTTER	385,969	407,872	448,592	498,949	555,502	520,289
ALL CHEESE TOTAL ²	1,992,820	2,136,699	2,206,598	2,287,248	2,113,236	2,057,337
American Cheese Total ³	828,974	854,704	819,113	798,257	667,486	642,967
Cheddar	538,318	522,624	496,385	469,200	375,116	363,498
Monterey, Jack and Other	290,656	332,080	322,728	329,057	292,370	279,469
Italian Cheese Total	995,234	1,088,664	1,185,692	1,268,421	1,224,022	1,217,294
Mozzarella	887,774	966,893	1,057,785	1,136,874	1,105,592	1,101,819
Other Italian	107,460	121,771	127,907	131,547	118,430	115,475
Hispanic Cheese	89,076	96,347	104,090	108,734	109,079	113,057
All Other Cheese ⁴	79,536	96,984	97,703	111,836	112,649	84,019
CREAMED AND LOW FAT COTTAGE CHEESE TOTAL	99,333	99,878	101,767	117,819	99,031	89,238
Creamed	31,523	31,228	32,362	31,823	26,914	25,450
Low Fat ⁵	67,810	68,650	69,405	85,996	72,117	63,788
CURD COTTAGE CHEESE TOTAL	41,924	43,799	47,496	53,514	46,108	41,181
YOGURT, PLAIN AND FLAVORED	454,302	511,990	543,345	559,921	581,768	620,171
MILK, NONFAT DRY FOR HUMAN CONSUMPTION	742,741	506,452	613,240	724,831	819,182	832,299
MILK, UNSWEETENED CONDENSED SKIM	493,000	575,811	643,153	767,692	668,050	600,655
<i>1,000 Gallons</i>						
ICE CREAM ⁶	127,354	130,387	132,995	129,746	132,786	146,358
LOW FAT ICE CREAM TOTAL ⁷	28,411	24,066	22,373	19,088	18,159	16,760
Hard	2,582	2,529	⁸	⁸	⁸	⁸
Soft	25,829	21,537	⁸	⁸	⁸	⁸
MILK SHERBET	6,687	7,163	4,834	4,660	4,089	4,206
WATER ICES	⁸	⁸	⁸	⁸	2,503	1,557

¹ Preliminary 2009 data.

² Excludes processed cheese and cottage cheese.

³ Includes Cheddar, Colby, washed curd, stirred curd, Monterey, and Jack.

⁴ Includes all cheeses not included in the above categories.

⁵ Includes low fat and nonfat cottage cheese. Fat content is less than 4 percent.

⁶ Contains minimum milk-fat content of 10 percent and not less than 4.5 pounds per gallon.

⁷ Includes hard, soft-serve, freezer-made milkshake, and freezer-made "milk drink." Contains less than 10 percent milk-fat required for ice cream.

⁸ Not shown when fewer than three plants reported or individual plant operations could be disclosed.

Milk Cow Average Prices Received, 2000–2009 ¹					
Year	Jan.	Apr.	July	Oct.	Annual Average
<i>Dollars Per Head</i>					
2000	1,480	1,500	1,500	1,480	1,490
2001	1,480	1,480	1,650	1,850	1,620
2002	1,800	1,900	1,800	1,450	1,740
2003	1,380	1,250	1,230	1,350	1,300
2004	1,350	1,550	1,700	1,650	1,560
2005	1,600	1,750	1,800	1,950	1,780
2006	1,800	1,600	1,500	1,600	1,630
2007	1,600	1,700	1,850	1,900	1,760
2008	1,800	1,600	1,800	1,700	1,730
2009	1,200	1,300	1,100	1,200	1,200

¹ For dairy herd replacement.

Milk Cows, Milk Production and Value, 2000–2009

Year	Milk Cows		Production Per Milk Cow		Production		Value Per Unit	Total Value ¹
	January 1	Annual Average	Milk	Milk Fat	Milk	Milk Fat		
	1,000 Head	1,000 Head	Pounds	Pounds	Million Pounds	Million Pounds	\$/Cwt.	\$1,000
2000	1,490	1,526	21,130	778	32,245	1,187	11.50	3,704,035
2001	1,560	1,589	20,904	771	33,217	1,226	13.94	4,625,431
2002	1,620	1,648	21,277	785	35,065	1,294	10.94	3,832,501
2003	1,670	1,688	20,993	770	35,437	1,301	11.38	4,032,731
2004	1,700	1,725	21,139	776	36,465	1,338	14.73	5,371,295
2005	1,740	1,755	21,404	786	37,564	1,379	13.92	5,228,909
2006	1,770	1,780	21,815	803	38,830	1,429	11.58	4,496,514
2007	1,790	1,813	22,440	826	40,683	1,497	18.05	7,343,282
2008	1,835	1,844	22,344	822	41,203	1,516	16.82	6,930,345
2009	1,840	1,796	22,000	805	39,512	1,446	11.49	4,539,929

¹ Milk valued at averaged returns per 100 pounds in combined marketings of milk and cream. Includes value of milk fed to calves.

Milk Cow Operations and Inventory by Size Groups, 2000–2009 ^{1,2}

Year	1–49 Head		50–99 Head		100–199 Head		200–499 Head		500+ Head	
	Operations	Inventory	Operations	Inventory	Operations	Inventory	Operations	Inventory	Operations	Inventory
	Number	Percent	Number	Percent	Number	Percent	Number	Percent	Number	Percent
2000	370	0.3	70	0.3	230	3.3	730	16.5	1,100	80.0
2001	370	0.3	80	0.3	250	2.9	700	15.0	1,100	82.0
2002	380	0.3	80	0.3	200	2.4	640	13.5	1,100	84.0
2003	390	0.3	80	0.3	210	1.9	620	12.5	1,100	85.0
2004	365	0.2	80	0.3	180	1.9	575	12.0	1,100	86.0
2005	390	0.2	80	0.3	180	1.5	550	11.0	1,100	87.0
2006	330	0.2	70	0.3	170	1.5	530	11.0	1,100	87.0
2007	490	0.1	50	0.2	110	0.8	450	7.9	1,100	91.0
2008	—	—	—	—	—	—	—	—	—	—
2009	—	—	—	—	—	—	—	—	—	—

¹ An operation is any place having one or more head of milk cows, excluding cows used to nurse calves, on hand at any time during the year. Percent of inventory reflect average distributions of various surveys conducted during the year.

² Data will only be published during the Census of Agriculture, which is conducted in five-year intervals.

Grazing Fee Annual Average Rates, 2000–2009 ¹

Year	Per Animal Unit ²	Cow-Calf	
		Dollars Per Month	
2000	12.30	15.50	12.70
2001	13.00	16.00	13.50
2002	12.80	16.50	14.00
2003	13.50	17.50	14.30
2004	14.50	19.50	15.50
2005	15.40	20.50	17.00
2006	16.50	21.00	17.00
2007	16.50	21.50	17.30
2008	17.80	22.10	18.50
2009	16.70	21.00	17.50

¹ The average rates are estimates based on survey indications of monthly lease rates for private, non-irrigated grazing land from the January cattle survey.

² Includes animal unit plus cow-calf rates. Cow-calf rate converted to animal unit (AUM) using (1 aum=cow-calf *0.833).

Layers and Egg Production, 2008–2009

Month	Average Number of Layers			Average Number of Eggs per 100 Layers			Total Egg Production		
	2008 1,000	2009 1,000	2009/2008 Percent	2008 Number	2009 Number	2009/2008 Percent	2008 Millions	2009 Millions	2009/2008 Percent
December ¹	20,699	20,145	97	2,242	2,274	101	465	458	98
January	19,994	19,938	100	2,166	2,242	104	433	447	103
February	19,578	19,770	101	2,002	2,023	101	392	400	102
March	19,889	19,747	99	2,192	2,274	104	436	449	103
April	20,423	19,774	97	2,081	2,190	105	425	433	102
May	20,716	19,754	95	2,148	2,253	105	445	445	100
June	20,636	19,424	94	2,132	2,234	105	440	434	99
July	20,378	19,385	95	2,208	2,321	105	450	450	100
August	20,405	19,740	97	2,235	2,310	103	456	456	100
September	20,212	19,551	97	2,177	2,235	103	440	437	99
October	20,028	19,180	96	2,232	2,336	105	447	448	100
November	20,182	19,414	96	2,195	2,302	105	443	447	101
Average/Total	20,262	19,652	97	2,168	2,250	104	5,272	5,304	101

¹ December of previous year.

Egg Production and Value, 2000–2009 ¹

Year	Eggs	Value Per Unit ²	Total Value
	Millions	¢/Doz.	\$1,000
2000	6,319	45.3	238,796
2001	6,082	47.1	238,951
2002	6,257	39.2	204,175
2003	5,454	62.3	283,219
2004	5,454	64.4	292,688
2005	5,271	42.8	187,965
2006	5,231	51.4	223,903
2007	5,290	78.6	346,426
2008	5,271	100.0	440,438
2009	5,304	72.3	319,771

¹ Data covers the 12-month period of December 1 (of the previous year) through November 30.

² Average of all eggs, including hatching eggs.

Goats by Class as of January 1, 2005–2010 ¹			
Year	Angora Goats	Milk Goats Head	Meat and Other Goats
2005	3,000	38,000	75,000
2006	3,000	40,000	85,000
2007	3,500	37,000	95,000
2008	4,000	36,000	89,000
2009	4,000	37,000	95,000
2010	3,500	38,000	93,000

¹ Initiated in 2005.

Turkey Production and Value, 2000–2009				
Year	Turkeys 1,000 Head	Meat Produced ¹ 1,000 Pounds	Value Per Unit ² ¢/Lb.	Total Value \$1,000
2000	18,000	439,200	48.0	210,816
2001	18,700	450,670	47.0	211,815
2002	17,700	438,960	36.0	158,026
2003	17,500	423,500	35.0	148,225
2004	15,400	405,020	41.0	166,058
2005	14,900	406,770	43.0	174,911
2006	14,900	402,300	44.0	177,012
2007	16,200	450,360	47.0	211,669
2008	16,000	435,200	58.0	252,416
2009	15,000	390,000	52.0	202,800

¹ Includes home consumption.

² Live weight equivalent price.

Hogs and Pigs by Class as of December 1, 2000–2009							
Year	Hogs and Pigs		Market Hogs				Total
	All	Breeding	Under 50 Pounds	50-119 Pounds 1,000 Head	120-179 Pounds	180+ Pounds	
2000	150	20	32	43	45	10	130
2001	110	20	35	25	11	19	90
2002	150	22	39	32	29	28	128
2003	135	20	35	25	28	27	115
2004	140	20	32	32	26	30	120
2005	145	20	40	35	25	25	125
2006	145	20	40	40	20	25	125
2007	155	20	40	37	30	28	135
2008 ¹	80	10	23	17	20	10	70
2009	100	7	26	18	19	30	93

¹ Market categories changed to: Under 50 Pounds, 50-119 Pounds, 120-179 Pounds, and 180 Pounds and Over.

Sows Farrowed and Pig Crop, 2000–2009			
Year	December–November		
	Sows Farrowed	Pig Crop	Pigs Per Litter
	1,000 Head	1,000 Head	Number
2000	40	371	9.3
2001	27	239	8.9
2002	35	304	8.7
2003	34	321	9.4
2004	39	352	9.0
2005	32	306	9.6
2006	33	330	10.0
2007	33	335	10.2
2008	21	196	9.3
2009	14	118	8.4

Hogs and Pigs Inventory, Supply and Disposition, 2000–2009							
Year	Beginning Inventory December 1 (Previous Year)	Pig Crop (Dec.-Nov.)	Inshipments ¹	Marketings ²	Farm Slaughter ³	Deaths	Ending Inventory December 1
1,000 Head							
2000	190	371	45	374	7	75	150
2001	150	239	30	278	6	25	110
2002	110	304	45	284	5	20	150
2003	150	321	45	349	8	24	135
2004	135	352	40	350	7	30	140
2005	140	306	42	309	7	27	145
2006	145	330	12	286	7	49	145
2007	145	335	13	285	7	46	155
2008	155	196	59	300	7	23	80
2009	80	118	172	253	6	11	100

¹ For feeding or breeding, excludes stock brought in for immediate slaughter. Inshipment ratios for 2006 and 2007 revised based on new California Department of Food and Agriculture data.

² Includes custom slaughter for use on farms where produced and state out-shipments, but excludes inter-farm sales.

³ Excludes custom slaughter for farmers at commercial establishments.

Hogs and Pigs Slaughtered Under Federal and State Inspections, 2000–2009 ¹													
Year	Jan.	Feb.	Mar.	Apr.	May	June	July	Aug.	Sept.	Oct.	Nov.	Dec.	Annual Total ²
1,000 Head													
2000	193	180	202	175	195	189	173	201	183	205	186	195	2,278
2001	205	172	196	186	191	179	182	205	184	219	218	231	2,367
2002	208	176	186	196	204	185	208	214	206	232	187	228	2,429
2003	216	179	194	198	200	197	206	199	199	216	194	234	2,432
2004	228	180	220	213	184	215	207	215	224	204	210	222	2,520
2005	208	194	220	208	207	219	203	234	219	209	224	236	2,580
2006	217	190	231	201	221	222	203	232	205	223	216	220	2,582
2007	220	204	219	210	221	211	206	231	201	240	235	252	2,651
2008	233	208	208	219	216	212	225	232	233	253	208	262	2,707
2009	230	202	223	216	203	218	223	214	221	226	209	263	2,699

¹ Includes slaughter in federally inspected and in other slaughter plants, but excludes animals slaughtered on farms.

² Totals may not equal sum of parts due to rounding.

Average Weights of Hogs and Pigs Slaughtered Under Federal and State Inspections, 2000–2009 ¹

Year	Jan.	Feb.	Mar.	Apr.	May	June	July	Aug.	Sept.	Oct.	Nov.	Dec.	Annual Average
2000	219	213	219	217	218	215	213	216	218	223	222	220	218
2001	217	220	223	224	221	221	222	222	223	228	229	230	224
2002	229	225	231	234	239	236	229	226	230	234	236	238	232
2003	237	238	240	241	241	235	230	230	236	240	242	243	238
2004	241	244	249	246	246	243	239	237	238	243	249	246	243
2005	243	241	246	243	241	239	234	232	236	242	244	242	240
2006	234	241	246	243	246	239	233	231	235	238	240	236	238
2007	242	236	245	244	245	238	234	233	235	243	246	245	241
2008	243	245	245	243	240	236	233	236	240	243	244	240	241
2009	238	243	245	244	245	247	245	242	243	244	243	242	243

¹ Includes slaughter in federally inspected and in other slaughter plants, but excludes animals slaughtered on farms.

Sheep and Lambs by Class as of January 1, 2000–2010

Year	All Sheep	Sheep and Lambs on Feed for Market	Stock Sheep			Total
			Ewes 1 Yr.+	Replacement Lambs	Wethers and Rams 1 Yr. +	
1,000 Head						
2000	810	440	310	45	15	370
2001	805	435	310	45	15	370
2002	755	405	290	45	15	350
2003	730	380	290	50	10	350
2004	675	335	290	40	10	340
2005	690	340	290	50	10	350
2006	650	305	290	45	10	345
2007	610	260	290	50	10	350
2008	620	280	285	45	10	340
2009	660	315	290	45	10	345
2010	610	290	263	45	12	320

Sheep and Lambs Shorn, Wool Production and Value, 2000–2009

Year	Sheep and Lambs Shorn	Production		Value Per Unit	Total Value
		Per Animal	Total		
1,000 Head		Pounds	1,000 lbs	\$/Lb.	\$1,000
2000	510	7.4	3,750	0.29	1,088
2001	480	7.3	3,500	0.35	1,225
2002	510	7.1	3,600	0.45	1,620
2003	500	7.0	3,500	0.79	2,765
2004	480	7.1	3,400	0.82	2,788
2005	500	7.0	3,500	0.70	2,450
2006	490	7.1	3,500	0.72	2,520
2007	460	6.7	3,100	0.85	2,635
2008	470	7.0	3,300	1.10	3,630
2009	440	6.1	2,700	0.85	2,295

Sheep and Lambs Inventory, Supply and Disposition, 2000–2009									
Year	Beginning Inventory January 1 ¹	Lamb Crop	Inshipments	Marketings ²		Farm Slaughter Sheep and Lambs ³	Deaths		Ending Inventory January 1 ¹
				Sheep	Lambs		Sheep	Lambs	
<i>1,000 Head</i>									
2000	810	300	355	47	578	5	17	13	805
2001	805	280	305	60	538	5	19	13	755
2002	755	280	320	51	538	5	18	13	730
2003	730	255	330	46	560	5	18	11	675
2004	675	270	245	39	430	5	15	11	690
2005	690	260	195	44	420	5	15	11	650
2006	650	250	170	35	398	5	19	13	610
2007	610	240	125	49	275	5	15	11	620
2008	620	230	115	31	239	5	18	12	660
2009	660	250	70	58	281	5	16	10	610

¹ Total includes new crop lambs.

² Includes custom slaughter for use on farms where produced, but excludes inter-farm sales.

³ Excludes custom slaughter for farmers at commercial establishments.

Sheep and Lambs Average Prices Received, 2000–2009													
Year	Jan.	Feb.	Mar.	Apr.	May	June	July	Aug.	Sept.	Oct.	Nov.	Dec.	Annual Average ¹
SHEEP													
2000	30.00	31.50	37.50	36.00	31.50	28.00	31.00	31.50	28.50	30.50	31.50	34.00	31.50
2001	40.50	38.00	39.50	31.50	31.00	26.50	29.50	31.50	28.50	26.50	24.00	31.50	30.20
2002	30.00	30.00	31.00	27.50	27.00	22.00	26.00	29.50	30.50	25.50	34.00	36.50	27.10
2003	37.00	37.50	32.00	32.00	30.00	29.00	28.00	29.50	32.50	36.00	40.50	42.50	31.30
2004	36.00	43.00	43.00	35.00	32.50	28.00	28.50	30.50	35.00	36.50	36.50	42.50	32.20
2005	46.50	45.00	43.00	40.50	48.00	40.00	37.00	40.00	35.00	36.50	42.00	48.00	41.00
2006	48.00	48.50	40.00	37.50	30.50	28.00	22.50	26.50	36.00	36.00	38.00	43.00	31.40
2007	43.00	41.00	47.00	42.00	30.00	23.50	24.00	27.50	30.50	28.00	40.00	35.00	29.60
2008	43.00	29.00	33.00	24.00	20.00	22.00	23.00	25.00	23.00	27.00	34.00	39.50	24.30
2009	45.50	33.00	36.00	35.00	33.50	29.00	24.00	26.00	27.00	32.50	43.50	44.00	31.10
LAMBS													
2000	72.00	72.00	80.00	81.00	91.00	90.00	87.00	83.00	79.00	75.00	70.00	68.00	79.10
2001	69.00	78.00	80.00	78.00	76.50	72.00	68.00	60.00	56.00	51.50	50.00	57.00	67.30
2002	60.50	63.50	63.00	61.00	62.00	72.50	75.00	73.50	74.50	74.50	77.00	79.00	69.40
2003	82.00	86.00	90.50	90.00	91.00	92.00	85.00	83.00	88.50	89.00	87.50	87.00	88.00
2004	89.00	93.00	96.00	91.00	91.50	94.00	89.00	86.00	87.50	86.50	86.50	90.50	90.40
2005	100.00	101.00	103.00	99.00	103.00	104.00	101.00	96.00	97.50	93.50	93.50	89.50	98.90
2006	80.50	86.50	78.50	73.50	72.00	83.50	87.00	88.50	90.00	91.50	91.50	89.50	84.00
2007	87.50	88.50	90.50	87.00	89.00	91.00	92.50	91.00	94.50	92.50	92.00	89.00	90.50
2008	89.00	89.00	88.50	84.00	86.00	93.00	95.50	95.00	91.50	95.00	97.50	92.50	91.30
2009	91.50	93.00	88.00	85.00	88.50	96.00	92.50	89.00	87.50	86.00	83.00	82.50	88.70

¹ Average weighted by amount sold each month.

Livestock Production and Income, 2000–2009								
Year	Production ¹	Marketings ²	Average Price per 100 Pounds		Value of Production	Cash Receipts ³	Value of Home Consumption	Gross Income
	1,000 Pounds	1,000 Pounds	Dollars	Dollars	\$1,000	\$1,000	\$1,000	\$1,000
ALL LIVESTOCK								
2000	2,046,485	2,521,311	—	—	901,048	1,315,788	10,341	1,326,129
2001	2,095,317	2,579,469	—	—	1,001,269	1,433,448	10,371	1,443,819
2002	1,946,475	2,471,910	—	—	901,666	1,302,336	10,294	1,312,630
2003	2,109,293	2,591,154	—	—	1,214,363	1,653,537	13,056	1,666,593
2004	2,106,727	2,442,266	—	—	1,344,526	1,729,308	12,210	1,741,518
2005	2,037,186	2,505,678	—	—	1,284,272	1,836,636	12,810	1,849,446
2006	2,100,799	2,511,124	—	—	1,237,294	1,751,489	12,327	1,763,816
2007	2,078,223	2,535,242	—	—	1,350,041	1,851,206	14,680	1,865,886
2008	2,055,534	2,624,600	—	—	1,404,900	1,948,593	14,018	1,962,611
2009	2,009,301	2,620,042	—	—	1,159,937	1,737,853	11,765	1,749,618
CATTLE AND CALVES								
			(Cattle)	(Calves)				
2000	1,923,165	2,359,040	50.00	93.00	831,338	1,218,220	8,614	1,226,834
2001	1,992,529	2,438,240	53.90	94.10	945,595	1,354,452	8,734	1,363,186
2002	1,832,884	2,330,200	50.80	85.40	848,133	1,228,722	8,947	1,237,669
2003	1,987,446	2,431,400	62.00	96.60	1,148,018	1,555,908	11,112	1,567,020
2004	1,982,875	2,297,050	68.70	111.00	1,267,226	1,633,740	10,110	1,643,850
2005	1,926,565	2,371,200	70.40	121.00	1,210,259	1,741,015	10,607	1,751,622
2006	1,994,084	2,387,240	67.30	118.00	1,173,275	1,673,050	10,378	1,683,428
2007	1,976,564	2,427,080	71.40	109.00	1,289,346	1,784,101	12,590	1,796,691
2008	1,968,198	2,519,630	72.90	102.00	1,352,901	1,884,659	11,984	1,896,643
2009	1,919,081	2,515,930	64.80	100.00	1,111,796	1,676,375	9,959	1,686,334
SHEEP AND LAMBS								
			(Sheep)	(Lambs)				
2000	50,705	82,346	31.50	79.10	37,912	62,005	813	62,818
2001	50,049	82,129	30.20	67.30	32,101	52,143	712	52,855
2002	48,524	79,240	27.10	69.40	31,843	51,968	710	52,678
2003	49,877	83,719	31.30	88.00	41,040	70,024	934	70,958
2004	45,485	65,226	32.20	90.40	38,685	55,713	968	56,681
2005	44,184	64,403	41.00	98.90	40,460	59,885	1,058	60,943
2006	41,435	59,404	31.40	84.00	32,610	47,253	890	48,143
2007	34,358	43,912	29.60	90.50	27,740	35,443	945	36,388
2008	31,497	36,990	24.30	91.30	25,822	30,717	893	31,610
2009	36,334	47,232	31.10	88.70	29,162	36,707	901	37,608
HOGS AND PIGS								
			(Hogs and Pigs)					
2000	72,615	79,925	44.10	—	31,798	35,563	914	36,477
2001	52,739	59,100	44.90	—	23,573	26,853	925	27,778
2002	65,067	62,470	34.20	—	21,690	21,646	637	22,283
2003	71,970	76,035	35.70	—	25,305	27,605	1,010	28,615
2004	78,367	79,990	49.50	—	38,615	39,855	1,132	40,987
2005	66,437	70,075	50.70	—	33,553	35,736	1,145	36,881
2006	65,280	64,480	47.90	—	31,409	31,186	1,059	32,245
2007	67,301	64,250	48.80	—	32,955	31,662	1,145	32,807
2008	55,839	67,980	48.00	—	26,177	33,217	1,141	34,358
2009	53,886	56,880	42.30	—	18,979	24,771	905	25,676

¹ Live weight; adjustments made for changes in inventory and for in-shipments.

² Live weight; excludes custom slaughter for use on farms where produced and inter-farm sales within the state.

³ Receipts from marketing and sale of farm slaughter.

Cattle Inventory by Class and County, January 1, 2009–2010

County	2009			2010		
	All Cattle	Beef Cows <i>Head</i>	Milk Cows	All Cattle	Beef Cows <i>Head</i>	Milk Cows
Del Norte	14,000	—	—	17,000	1,000	—
Humboldt	54,000	—	14,900	52,000	16,000	15,100
Mendocino	18,000	10,000	—	17,000	9,000	—
Other Counties ¹	—	19,000	5,800	—	—	5,400
District 10 Total	86,000	29,000	20,700	86,000	26,000	20,500
Shasta	36,000	19,000	—	32,000	16,000	—
Siskiyou	53,000	32,000	700	53,000	30,000	600
Trinity	4,000	3,000	—	4,000	3,000	—
District 20 Total	93,000	54,000	700	89,000	49,000	600
Lassen	42,000	23,000	—	41,000	22,000	—
Modoc	58,000	37,000	—	52,000	32,000	—
Plumas	13,000	—	—	11,000	5,000	—
Other Counties ¹	—	5,000	—	—	—	—
District 30 Total	113,000	65,000	—	104,000	59,000	—
Alameda	15,000	8,000	—	15,000	8,000	—
Contra Costa	18,000	—	—	16,000	—	—
Lake	4,000	2,000	—	4,000	2,000	—
Marin	32,000	8,000	10,000	30,000	8,000	9,000
Monterey	55,000	21,000	1,400	53,000	20,000	—
Napa	7,000	—	—	8,000	4,000	—
San Benito	31,000	13,000	—	29,000	12,000	500
San Francisco	—	—	—	—	—	—
San Luis Obispo	59,000	—	—	56,000	21,000	—
San Mateo	2,000	1,000	—	2,000	1,000	—
Santa Clara	17,000	8,000	—	17,000	8,000	—
Santa Cruz	1,000	—	—	1,000	—	—
Sonoma	70,000	10,000	26,600	68,000	10,000	25,600
Other Counties ¹	—	30,000	800	—	7,000	1,300
District 40 Total	311,000	101,000	38,800	299,000	101,000	36,400
Butte	16,000	—	—	18,000	5,000	—
Colusa	15,000	—	—	15,000	8,000	—
Glenn	59,000	13,000	18,900	57,000	12,000	17,000
Sacramento	65,000	12,000	16,300	68,000	13,000	14,900
Solano	44,000	—	4,200	53,000	13,000	—
Sutter	—	—	—	—	—	—
Tehama	56,000	21,000	3,900	56,000	21,000	4,600
Yolo	—	—	2,200	—	—	—
Yuba	18,000	5,000	3,000	21,000	7,000	3,000
Other Counties ¹	28,000	28,000	900	29,000	10,000	6,400
District 50 Total	301,000	79,000	49,400	317,000	89,000	45,900
Fresno	425,000	—	117,600	429,000	20,000	111,800
Kern	318,000	34,000	172,600	337,000	28,000	161,700
Kings	326,000	7,000	179,600	312,000	7,000	175,200
Madera	181,000	21,000	78,000	179,000	24,000	71,300
Merced	515,000	—	259,600	481,000	28,000	252,800
San Joaquin	233,000	21,000	108,700	226,000	22,000	98,000
Stanislaus	408,000	38,000	179,200	378,000	32,000	174,000
Tulare	999,000	28,000	482,200	1,013,000	29,000	476,800
Other Counties ¹	—	51,000	—	—	—	—
District 51 Total	3,405,000	200,000	1,577,500	3,355,000	190,000	1,521,600

continued on next page

Cattle Inventory by Class and County, January 1, 2009–2010 *continued*

County	2009			2010		
	All Cattle	Beef Cows <i>Head</i>	Milk Cows	All Cattle	Beef Cows <i>Head</i>	Milk Cows
Alpine	—	—	—	1,000	8,000	—
Amador	14,000	8,000	—	14,000	9,000	—
Calaveras	21,000	9,000	—	19,000	3,000	—
El Dorado	7,000	3,000	—	7,000	7,000	—
Inyo	14,000	—	—	13,000	6,000	—
Mariposa	19,000	—	—	17,000	4,000	—
Mono	—	3,000	—	7,000	3,000	—
Nevada	5,000	3,000	—	5,000	—	—
Placer	16,000	—	—	14,000	2,000	—
Sierra	4,000	2,000	—	4,000	6,000	—
Tuolumne	12,000	7,000	—	12,000	5,000	—
Other Counties ¹	7,000	17,000	700	—	—	—
District 60 Total	119,000	52,000	700	113,000	53,000	—
Imperial	439,000	—	—	437,000	—	7,200
Los Angeles	—	1,000	—	—	—	—
Orange	—	—	—	—	—	—
Riverside	111,000	3,000	50,200	104,000	3,000	46,300
San Bernardino	203,000	3,000	86,400	178,000	3,000	74,500
San Diego	17,000	6,000	3,700	17,000	6,000	2,500
Santa Barbara	37,000	16,000	—	37,000	16,000	—
Ventura	7,000	5,000	—	7,000	5,000	—
Other Counties ¹	8,000	6,000	11,900	7,000	10,000	4,200
District 80 Total	822,000	40,000	152,200	787,000	43,000	134,700
Other Districts ²	—	—	—	—	—	—
STATE	5,250,000	620,000	1,840,000	5,150,000	610,000	1,760,000

¹ County data combined to avoid disclosing data for individual farms.² District data combined to avoid disclosing data for individual farms.

Vegetable and Melon Crops

California continued as the leading fresh market vegetable producing state in 2009, accounting for 44 percent of the U.S. harvested area, 49 percent of the national production, and 52 percent of the value, for the 24 selected vegetables and melons estimated.

Fresh market production increased for snap beans, sweet corn, head and Romaine lettuce, cantaloupe, honeydew, watermelon, mushrooms, summer storage onions, chili peppers, spinach and squash. Fresh vegetable crops with decreased production included artichokes, broccoli, carrots, cucumbers, leaf lettuce, bell peppers and tomatoes.

California also led the nation in processing vegetable production during 2009, with 27 percent of the U.S. harvested acreage, 69 percent of the national production and 57 percent of the total value, for the eight processed vegetables estimated.

The total value of California's 2009 fresh and processing vegetable and melon production was \$7.78 billion, down from 2008's revised total of \$8.08 billion. Lettuce remained the leading vegetable crop in value of production, at \$1.73 billion, followed by tomatoes with \$1.29 billion.

Vegetable crops that had value increases were artichokes; snap beans; broccoli; processing carrots; cauliflower; sweet corn; garlic; head, leaf and Romaine lettuce; honeydew melons; agaricus mushrooms; summer storage onions; chili peppers; pumpkins; processing tomatoes and fresh spinach. Crops that had decreased value included asparagus, cabbage, fresh carrots, celery, cucumbers, cantaloupe, watermelon, spring and summer non-storage onions, bell peppers, processing spinach, squash and fresh market tomatoes.

California's cash receipts for vegetables ranked No. 1 in the nation and accounted for 48.3 percent of the U.S. total. Valued at \$7.85 billion, vegetables represented 22.5 percent of the state's total cash income from agriculture in 2009.

According to the USDA Economic Research Service, per capita use of vegetables, melons, potatoes,



sweet potatoes, pulse crops and mushrooms in the United States decreased 0.4 percent from 447 pounds in 2008 to 445 pounds in 2009.

Fresh market consumption per capita in 2009 was 168 pounds, 1 percent lower than in 2008. Utilization increased for asparagus, broccoli, cucumbers, eggplant, lettuce, spinach, squash, tomatoes and cantaloupe. Declining utilization was observed for snap beans, cabbage, carrots, cauliflower, celery, sweet corn, garlic, onions, bell peppers, pumpkins, watermelon and honeydew.

Per capita consumption of U.S. processing vegetables increased 5 percent from 115 pounds in 2008 to 121 pounds in 2009. Processing vegetables whose utilization increased in 2009 included snap beans, sweet corn, cucumbers, tomatoes, chili peppers and dehydrator onions. Consumption decreased for processing spinach.

Notable Increases in Production:

Romaine Lettuce.....	16%
Fresh Market Snap Beans	14%
Fresh Market Sweet Corn.....	13%
Processing Tomatoes	13%
Chili Peppers.....	12%

Notable Decreases in Production:

Summer Non-Storage Onions	16%
Spring Onions	14%
Fresh Market Cucumbers.....	14%
Leaf Lettuce	10%
Fresh Market Tomatoes.....	10%

Vegetable and Melon Acreage, Production and Value, 2000–2009							
Crop	Crop Year	Planted	Harvested	Yield Per Acre	Production	Value Per Unit ¹	Total Value
		<i>Acres</i>	<i>Acres</i>	<i>Cwt.</i>	<i>Cwt.</i>	<i>\$/Cwt.</i>	<i>\$1,000</i>
ARTICHOKES	2000	8,800	8,800	115	1,012,000	60.30	61,021
	2001	8,000	8,000	125	1,000,000	58.60	58,559
	2002	8,200	8,200	115	943,000	71.50	67,425
	2003	7,200	7,200	140	1,008,000	75.10	75,701
	2004	7,500	7,500	110	825,000	45.10	37,208
	2005	7,900	7,900	110	869,000	45.40	39,453
	2006	8,700	8,700	135	1,175,000	42.00	49,350
	2007	9,600	9,600	110	1,056,000	55.00	58,080
	2008	8,800	8,800	130	1,144,000	47.80	54,683
	2009	8,600	8,600	130	1,118,000	56.60	63,279
ASPARAGUS ²	2000	40,900	37,000	32	1,184,000	122.00	144,448
	2001	37,800	35,000	30	1,050,000	156.00	163,800
	2002	36,500	34,000	30	1,020,000	114.00	116,280
	2003	29,000	27,000	34	918,000	122.00	111,996
	2004	36,000	34,000	35	1,190,000	89.30	106,267
	2005	25,000	24,100	32	770,000	105.00	80,850
	2006	23,500	22,500	23	518,000	118.00	61,124
	2007	20,800	20,000	29	580,000	121.00	70,180
	2008	15,000	14,500	29	421,000	125.00	52,625
	2009	13,000	12,500	32	400,000	130.00	52,000
BEANS, FRESH MARKET SNAP	2000	5,500	5,500	100	550,000	56.00	30,800
	2001	5,400	5,400	80	432,000	64.40	27,821
	2002	6,500	6,500	100	650,000	62.60	40,690
	2003	5,800	5,800	100	580,000	55.70	32,306
	2004	6,800	6,800	100	680,000	66.80	45,424
	2005	8,000	8,000	90	720,000	64.90	46,728
	2006	7,700	7,500	80	600,000	63.50	38,100
	2007	6,900	6,800	105	714,000	67.70	48,338
	2008	5,900	5,800	105	609,000	66.50	40,499
	2009	6,400	6,300	110	693,000	69.30	48,025
BROCCOLI ²	2000	133,000	133,000	140	18,620,000	30.90	575,349
	2001	122,000	122,000	140	17,080,000	25.70	439,387
	2002	118,500	118,500	140	16,590,000	29.30	486,192
	2003	117,500	117,500	150	17,625,000	31.90	562,812
	2004	117,000	117,000	150	17,550,000	32.00	562,217
	2005	117,000	116,000	150	17,400,000	28.10	489,338
	2006	120,000	119,000	145	17,255,000	33.70	580,844
	2007	119,000	118,000	150	17,700,000	35.40	626,325
	2008	117,000	116,000	160	18,560,000	35.70	663,319
	2009	116,000	115,000	160	18,400,000	38.00	698,376
BRUSSELS SPROUTS ³	2000	2,600	2,600	180	468,000	34.40	16,115
	2001	2,200	2,200	180	396,000	36.50	14,471
CABBAGE, FRESH MARKET	2000	13,000	11,900	370	4,403,000	13.10	57,679
	2001	12,000	10,900	380	4,142,000	13.80	57,160
	2002	11,600	11,600	400	4,640,000	14.00	64,960
	2003	13,500	13,500	390	5,265,000	16.00	84,240
	2004	13,600	13,600	410	5,576,000	14.00	78,064
	2005	13,400	13,300	350	4,655,000	15.10	70,291
	2006	14,200	14,200	375	5,325,000	14.50	77,213
	2007	14,200	14,100	385	5,429,000	14.80	80,349
	2008	13,200	13,000	410	5,330,000	14.20	75,686
	2009	12,700	12,500	395	4,938,000	15.00	74,070
CARROTS, FRESH MARKET	2000	69,000	69,000	285	19,665,000	13.30	261,545
	2001	69,000	69,000	290	20,010,000	18.10	362,181
	2002	69,000	69,000	290	20,010,000	20.30	406,203
	2003	68,000	68,000	300	20,400,000	20.40	416,160
	2004	66,500	66,500	305	20,283,000	21.50	436,085

continued on next page

Vegetable and Melon Acreage, Production and Value, 2000–2009 <i>continued</i>							
Crop	Crop Year	Planted	Harvested	Yield Per	Production	Value Per	Total Value
		<i>Acres</i>	<i>Acres</i>	<i>Acres</i>	<i>Cwt.</i>	<i>\$/Cwt.</i>	<i>\$1,000</i>
CARROTS, FRESH MARKET	2005	67,500	67,000	310	20,770,000	21.70	450,709
	2006	67,500	67,000	300	20,100,000	21.10	424,110
	2007	68,500	68,000	300	20,400,000	22.40	456,960
	2008	63,500	62,500	325	20,313,000	25.20	511,888
	2009	63,500	61,000	315	19,215,000	25.70	493,826
CARROTS, PROCESSING	2000	4,900	4,900	600	2,940,000	4.07	11,966
	2001	3,300	3,300	586	1,934,000	4.52	8,750
	2002	2,100	2,100	574	1,205,000	5.40	6,509
	2003	3,500	3,500	646	2,261,000	5.00	11,305
	2004	4,300	4,300	640	2,752,000	5.55	15,274
	2005	4,100	4,100	700	2,870,000	4.10	11,767
	2006	2,800	2,800	660	1,848,000	3.85	7,115
	2007	1,900	1,900	660	1,254,000	4.00	5,016
	2008	1,500	1,500	700	1,050,000	5.50	5,775
	2009	1,000	1,000	660	660,000	9.00	5,940
CAULIFLOWER ²	2000	38,000	38,000	160	6,080,000	30.30	184,312
	2001	36,500	36,500	155	5,658,000	28.00	158,545
	2002	35,500	35,500	150	5,325,000	29.40	156,649
	2003	34,000	34,000	160	5,440,000	35.30	192,210
	2004	32,000	32,000	175	5,600,000	29.60	166,009
	2005	36,600	36,300	170	6,171,000	29.00	178,804
	2006	34,800	34,500	170	5,865,000	30.30	177,992
	2007	33,700	33,500	180	6,030,000	33.20	200,045
	2008	32,500	32,300	180	5,814,000	39.90	231,789
	2009	31,700	31,400	185	5,809,000	44.00	255,766
CELERY	2000	24,000	24,000	720	17,280,000	18.80	324,850
	2001	26,500	25,500	695	17,723,000	14.40	255,841
	2002	25,500	25,000	710	17,750,000	12.70	225,405
	2003	25,300	25,300	715	18,090,000	13.30	241,324
	2004	25,700	25,700	710	18,247,000	15.00	273,576
	2005	25,500	25,200	705	17,766,000	14.00	248,816
	2006	26,200	26,000	705	18,330,000	18.00	330,534
	2007	27,200	26,500	720	19,080,000	20.70	395,667
	2008	26,800	26,500	720	19,080,000	18.60	354,979
	2009	26,800	26,600	700	18,630,000	18.80	349,918
CORN, FRESH MARKET SWEET	2000	24,000	24,000	165	3,960,000	18.70	74,052
	2001	22,000	22,000	170	3,740,000	22.30	83,402
	2002	26,000	26,000	175	4,550,000	19.40	88,270
	2003	28,500	28,500	190	5,415,000	21.80	118,047
	2004	24,500	24,500	190	4,655,000	20.30	94,497
	2005	25,600	25,300	185	4,681,000	22.20	103,918
	2006	24,000	23,900	180	4,302,000	19.20	82,598
	2007	25,700	25,600	175	4,480,000	23.90	107,072
	2008	25,000	24,900	160	3,984,000	23.60	94,022
	2009	25,000	24,900	180	4,482,000	24.80	111,154
CUCUMBERS, FRESH MARKET	2000	4,500	4,500	285	1,283,000	28.50	36,566
	2001	4,700	4,700	240	1,128,000	30.00	33,840
	2002	4,300	4,300	240	1,032,000	27.80	28,690
	2003	4,000	4,000	200	800,000	33.30	26,640
	2004	4,400	4,400	245	1,078,000	23.70	25,549
	2005	4,600	4,600	215	989,000	23.90	23,637
	2006	4,100	4,100	205	841,000	23.60	19,848
	2007	3,200	3,200	185	592,000	22.20	13,142
	2008	3,000	3,000	180	540,000	25.90	13,986
	2009	3,200	3,200	145	464,000	25.20	11,693
EGGPLANT ⁴	2000	1,600	1,600	205	328,000	27.50	9,020
	2001	1,400	1,400	235	329,000	24.50	8,061

continued on next page

Vegetable and Melon Acreage, Production and Value, 2000–2009 *continued*

Crop	Crop Year	Planted	Harvested	Yield Per	Production	Value Per	Total Value
		<i>Acres</i>	<i>Acres</i>	<i>Acres</i>	<i>Cwt.</i>	<i>Cwt.</i>	<i>Unit</i> ¹
ESCAROLE AND ENDIVE ⁴	2000	2,400	2,400	160	384,000	36.70	14,093
	2001	2,400	2,400	150	360,000	35.50	12,780
GARLIC	2000	32,000	29,000	165	4,785,000	29.40	140,447
	2001	32,000	30,000	170	5,100,000	31.50	160,420
	2002	29,000	27,000	175	4,725,000	29.60	140,056
	2003	31,000	29,000	185	5,365,000	27.20	146,038
	2004	28,000	26,000	180	4,680,000	27.70	129,658
	2005	25,500	25,000	165	4,125,000	47.10	194,388
	2006	23,200	23,000	170	3,910,000	30.20	118,215
	2007	22,400	22,200	170	3,774,000	42.90	162,012
	2008	23,200	23,000	170	3,910,000	45.20	176,715
	2009	22,200	22,000	170	3,740,000	51.20	191,330
GREENS, COLLARD ⁴	2000	700	700	190	133,000	36.00	4,788
	2001	700	700	170	119,000	38.80	4,617
GREENS, KALE ⁴	2000	2,000	2,000	215	430,000	33.20	14,276
	2001	2,800	1,800	190	342,000	28.70	9,815
GREENS, MUSTARD ⁴	2000	3,200	3,200	170	544,000	36.80	20,019
	2001	3,400	3,400	140	476,000	36.90	17,564
LETTUCE, HEAD	2000	130,000	130,000	390	50,700,000	18.80	953,160
	2001	128,000	128,000	380	48,640,000	18.50	899,840
	2002	130,000	130,000	380	49,400,000	14.90	736,060
	2003	132,000	132,000	375	49,500,000	21.00	1,039,500
	2004	131,000	131,000	370	48,470,000	15.10	731,897
	2005	130,000	125,000	390	48,750,000	15.80	770,250
	2006	131,000	130,000	360	46,800,000	17.80	833,040
	2007	122,000	119,000	355	42,245,000	22.00	929,390
	2008	118,000	116,000	355	41,180,000	21.30	877,134
	2009	116,400	114,000	370	42,180,000	21.40	902,652
LETTUCE, LEAF	2000	43,000	43,000	235	10,105,000	29.60	299,108
	2001	44,000	44,000	215	9,460,000	24.90	235,554
	2002	46,000	46,000	240	11,040,000	27.70	305,808
	2003	49,000	49,000	230	11,270,000	31.80	358,386
	2004	51,500	51,000	235	11,985,000	28.30	339,176
	2005	48,800	48,000	240	11,520,000	30.30	349,056
	2006	46,500	46,000	240	11,040,000	36.20	399,648
	2007	45,000	44,000	230	10,120,000	28.40	287,408
	2008	43,400	42,500	250	10,625,000	31.10	330,438
	2009	41,200	40,500	235	9,518,000	35.50	337,889
LETTUCE, ROMAINE	2000	35,000	35,000	315	11,025,000	20.10	221,603
	2001	39,000	39,000	280	10,920,000	17.50	191,100
	2002	45,000	45,000	315	14,175,000	19.50	276,413
	2003	58,600	58,000	300	17,400,000	29.70	516,780
	2004	57,600	57,000	350	19,950,000	19.30	385,035
	2005	40,000	39,000	330	12,870,000	17.10	220,077
	2006	68,600	68,000	295	20,060,000	24.50	491,470
	2007	66,800	65,000	330	21,450,000	22.40	480,480
	2008	62,500	61,000	290	17,690,000	21.10	373,259
	2009	63,700	63,000	325	20,475,000	23.70	485,258
MELONS, CANTALOUPE	2000	58,500	57,500	230	13,225,000	17.10	226,148
	2001	55,500	54,500	245	13,353,000	18.90	252,372
	2002	53,000	52,000	250	13,000,000	16.70	217,100
	2003	50,000	49,000	245	12,005,000	15.40	184,877
	2004	47,000	46,000	275	12,650,000	13.80	174,570
	2005	46,500	46,000	255	11,730,000	13.70	160,701
	2006	43,500	43,000	260	11,180,000	16.20	181,116
	2007	39,500	39,000	300	11,700,000	12.70	148,590

continued on next page

Vegetable and Melon Acreage, Production and Value, 2000–2009 *continued*

Crop	Crop Year	Planted	Harvested	Yield Per	Production	Value Per	Total Value
		<i>Acres</i>	<i>Acres</i>	<i>Acres</i>	<i>Cwt.</i>	<i>\$/Cwt.</i>	<i>\$1,000</i>
MELONS, CANTALOUPE	2008	39,500	39,000	300	11,700,000	15.30	179,010
	2009	38,400	38,400	305	11,712,000	14.20	166,310
MELONS, HONEYDEW	2000	20,000	20,000	185	3,700,000	18.60	68,820
	2001	20,000	20,000	185	3,700,000	19.70	72,890
	2002	20,400	20,400	185	3,774,000	16.80	63,403
	2003	17,500	17,500	200	3,500,000	17.50	61,250
	2004	15,900	15,900	220	3,498,000	17.70	61,915
	2005	14,900	14,900	210	3,129,000	17.70	55,383
	2006	13,500	13,500	205	2,768,000	16.30	45,118
	2007	13,600	13,600	210	2,856,000	16.70	47,695
	2008	13,100	13,100	205	2,686,000	14.00	37,604
	2009	13,000	12,800	210	2,688,000	14.20	38,170
MELONS, WATERMELON	2000	12,300	12,300	535	6,581,000	11.70	76,998
	2001	11,800	11,800	530	6,254,000	10.90	68,169
	2002	11,500	11,500	510	5,865,000	12.70	74,486
	2003	11,700	11,700	480	5,616,000	12.10	67,954
	2004	13,500	13,500	490	6,615,000	10.60	70,119
	2005	12,500	12,500	525	6,563,000	11.10	72,849
	2006	10,600	10,500	545	5,723,000	11.30	64,670
	2007	11,500	11,400	570	6,498,000	11.30	73,427
	2008	11,400	11,300	580	6,554,000	15.90	104,209
	2009	12,600	12,400	560	6,944,000	12.40	86,106
MUSHROOMS, AGARICUS	99-00	—	548	2,412	1,322,000	122.00	161,612
	00-01	—	526	2,456	1,292,000	126.00	162,988
	01-02	—	524	2,460	1,289,000	134.00	172,168
	02-03	—	520	2,456	1,277,000	133.00	170,234
	03-04	—	490	2,520	1,235,000	140.00	172,943
	04-05	—	471	2,519	1,186,480	145.00	172,465
	05-06	—	503	2,344	1,179,160	150.00	176,638
	06-07	—	570	2,068	1,178,510	159.00	187,473
	07-08	—	500	2,376	1,188,110	160.00	189,615
	08-09	—	472	2,625	1,239,190	163.00	202,599
ONIONS, SPRING	2000	6,900	6,800	435	2,958,000	10.60	31,335
	2001	6,400	6,200	430	2,666,000	13.50	35,991
	2002	5,900	5,700	475	2,708,000	14.20	38,454
	2003	7,700	7,500	490	3,675,000	22.90	84,158
	2004	7,300	7,100	505	3,586,000	10.10	36,219
	2005	8,200	8,000	475	3,800,000	12.40	47,120
	2006	7,800	7,600	415	3,154,000	9.30	29,332
	2007	6,900	6,700	450	3,015,000	11.00	33,165
	2008	6,700	6,500	440	2,860,000	8.60	24,596
	2009	6,200	6,000	410	2,460,000	8.60	21,156
ONIONS, SUMMER STORAGE ⁵	2000	35,600	34,000	445	15,130,000	7.98	118,684
	2001	31,000	29,800	405	12,069,000	7.26	85,748
	2002	29,200	28,200	410	11,562,000	7.27	82,238
	2003	36,000	35,000	420	14,700,000	7.54	108,904
	2004	30,900	30,000	440	13,200,000	6.26	81,120
	2005	31,800	30,600	400	12,240,000	8.49	101,741
	2006	33,100	31,800	425	13,515,000	9.14	121,221
	2007	30,000	29,000	425	12,325,000	8.53	102,959
	2008	32,500	31,300	425	13,303,000	9.01	117,587
	2009	32,600	31,400	455	14,287,000	9.54	133,941
ONIONS, SUMMER NON-STORAGE ⁶	2001	7,300	7,000	450	3,150,000	13.50	42,525
	2002	6,900	6,600	480	3,168,000	12.90	40,867
	2003	7,800	7,500	530	3,975,000	13.70	54,458
	2004	8,800	8,400	560	4,704,000	8.80	41,395
	2005	9,000	8,600	550	4,730,000	11.00	52,030
	2006	9,100	8,700	560	4,872,000	12.40	60,413
	2007	8,000	7,800	565	4,407,000	9.90	43,629

continued on next page

Vegetable and Melon Acreage, Production and Value, 2000–2009 *continued*

Crop	Crop Year	Planted	Harvested	Yield Per	Production	Value Per	Total Value
		<i>Acres</i>	<i>Acres</i>	<i>Acres</i>	<i>Cwt.</i>	<i>Cwt.</i>	<i>\$/Cwt.</i>
ONIONS, SUMMER NON-STORAGE ⁶	2008	7,800	7,600	540	4,104,000	8.60	35,294
	2009	6,600	6,400	540	3,456,000	8.60	29,722
ONIONS, PROCESSING ⁷	2000	—	—	—	10,580,000	6.30	66,654
	2001	—	—	—	9,125,000	5.50	50,188
	2002	—	—	—	8,602,000	5.30	45,591
	2003	—	—	—	10,800,000	5.18	55,944
	2004	—	—	—	9,090,000	5.13	46,632
	2005	—	—	—	8,290,000	7.14	59,191
	2006	—	—	—	9,365,000	7.80	73,047
	2007	—	—	—	8,655,000	8.30	71,837
	2008	—	—	—	9,872,000	9.14	90,230
	2009	—	—	—	10,875,000	10.00	108,750
PEPPERS, BELL	2000	21,000	21,000	300	6,300,000	27.30	171,788
	2001	22,000	22,000	325	7,150,000	25.50	182,343
	2002	19,300	19,000	370	7,030,000	28.50	200,618
	2003	18,500	18,500	390	7,215,000	28.60	206,606
	2004	19,300	19,000	400	7,600,000	28.60	217,701
	2005	23,000	23,000	370	8,515,000	28.20	239,715
	2006	22,300	22,000	350	7,700,000	29.70	228,520
	2007	21,100	21,000	380	7,980,000	28.50	227,758
	2008	20,500	20,000	405	8,062,000	36.10	290,692
	2009	20,600	20,500	370	7,595,000	30.10	228,472
PEPPERS, CHILI ⁸	2000	4,800	4,800	230	1,104,000	35.60	39,270
	2001	4,400	4,400	225	990,000	36.80	36,403
	2002	4,700	4,700	230	1,081,000	38.40	41,463
	2003	4,800	4,800	230	1,104,000	33.50	36,999
	2004	5,300	5,300	245	1,299,000	24.40	31,729
	2005	6,000	5,900	240	1,407,000	28.60	40,184
	2006	5,500	5,500	330	1,815,000	24.30	44,049
	2007	5,800	5,800	310	1,798,000	34.40	61,884
	2008	5,700	5,600	325	1,810,000	24.30	44,041
	2009	5,900	5,800	350	2,033,000	24.80	50,409
PUMPKINS ⁶	2000	5,900	5,900	305	1,800,000	10.60	19,080
	2001	6,100	6,100	240	1,464,000	11.20	16,397
	2002	5,500	5,500	280	1,540,000	11.50	17,710
	2003	5,300	4,900	250	1,225,000	12.40	15,190
	2004	5,200	5,200	270	1,404,000	7.40	10,390
	2005	5,500	5,500	290	1,595,000	9.00	14,355
	2006	5,400	5,300	250	1,325,000	11.40	15,105
	2007	5,200	5,100	240	1,224,000	10.50	12,852
	2008	5,300	5,300	280	1,484,000	12.50	18,550
	2009	5,100	5,100	290	1,479,000	13.90	20,558
RADISHES ⁴	2000	1,500	1,500	250	375,000	26.00	9,750
	2001	1,600	1,600	230	368,000	24.50	9,016
SPINACH, FRESH MARKET	2000	17,000	17,000	180	3,060,000	30.70	93,942
	2001	15,000	15,000	155	2,325,000	32.60	75,795
	2002	21,000	21,000	155	3,255,000	34.60	112,623
	2003	23,000	23,000	160	3,680,000	40.70	149,776
	2004	24,000	24,000	170	4,080,000	20.20	82,416
	2005	30,500	30,000	180	5,400,000	20.70	111,780
	2006	30,000	25,000	180	4,500,000	30.80	138,600
	2007	23,500	23,000	175	4,025,000	32.00	128,800
	2008	25,500	25,000	165	4,125,000	34.00	140,250
	2009	29,500	28,500	155	4,418,000	38.00	167,884
SPINACH, PROCESSING ⁹	2002	7,300	7,300	204	1,489,000	5.95	8,861
	2003	10,600	10,600	159	1,688,200	5.49	9,272
	2004	7,800	7,800	224	1,747,200	5.90	10,308
	2005	6,100	6,100	258	1,573,400	5.38	8,464

continued on next page

Vegetable and Melon Acreage, Production and Value, 2000–2009 *continued*

Crop	Crop Year	Planted	Harvested	Yield Per Acre	Production	Value Per Unit ¹	Total Value
		<i>Acres</i>	<i>Acres</i>	<i>Cwt.</i>	<i>Cwt.</i>	<i>\$/Cwt.</i>	<i>\$1,000</i>
SPINACH, PROCESSING ⁹	2006	6,300	6,300	159	999,200	6.40	6,395
	2007	8,500	8,500	140	1,190,000	5.90	7,021
	2008	7,100	7,100	190	1,349,000	6.30	8,499
	2009	7,500	7,500	167	1,251,000	5.90	7,381
SQUASH ⁶	2000	8,300	8,300	180	1,494,000	20.00	29,951
	2001	8,000	8,000	190	1,520,000	18.50	28,060
	2002	7,900	7,900	190	1,501,000	20.90	31,384
	2003	6,700	6,500	195	1,268,000	22.60	28,600
	2004	6,100	5,900	210	1,239,000	28.50	35,322
	2005	6,700	6,500	220	1,430,000	23.30	33,301
	2006	6,000	5,800	205	1,189,000	22.10	26,261
	2007	5,800	5,600	210	1,176,000	24.70	29,082
	2008	5,700	5,500	205	1,128,000	29.70	33,500
	2009	5,900	5,800	210	1,218,000	26.40	32,160
TOMATOES, FRESH MARKET	2000	44,000	44,000	290	12,760,000	29.80	380,248
	2001	42,000	42,000	270	11,340,000	24.90	282,366
	2002	40,000	40,000	315	12,600,000	25.30	318,780
	2003	34,000	34,000	300	10,200,000	35.90	366,180
	2004	42,500	42,000	310	13,020,000	39.20	510,384
	2005	41,000	40,000	280	11,200,000	31.00	347,200
	2006	41,400	41,000	280	11,480,000	44.00	505,120
	2007	38,000	37,000	300	11,100,000	33.70	374,070
	2008	38,000	37,000	315	11,655,000	33.30	388,112
	2009	36,500	36,000	290	10,440,000	34.80	363,312
MISCELLANEOUS VEGETABLES AND MELONS, FRESH MARKET AND PROCESSING ¹⁰	2000	—	194,000	—	73,063,000	—	920,215
	2001	—	212,000	—	74,688,000	—	960,780
	2002	—	316,000	—	118,360,000	—	1,386,455
	2003	—	180,000	—	60,880,000	—	872,168
	2004	—	183,000	—	71,780,000	—	860,384
	2005	—	210,000	—	77,900,000	—	991,683
	2006	—	190,000	—	70,060,000	—	992,584
	2007	—	191,000	—	77,680,000	—	1,065,815
	2008	—	269,000	—	113,140,000	—	1,596,721
	2009	—	187,000	—	81,280,000	—	1,112,774

¹ The processed price is based on equivalent returns at the processing plant door. The fresh market price is at the point of first sale.

² Includes both fresh marketing and processing vegetables.

³ Estimates discontinued in 2002.

⁴ Estimates began in 2000 and discontinued in 2002.

⁵ Includes fresh and processed. Production includes quantity harvested, but not marketed because of loss during storage (shrinkage): 2000–2009—250,000 cwt. Storage loss amounts are excluded when computing total value. Includes some quantities not marketed and excluded in computing value.

⁶ Estimates began in 2000.

⁷ Included in summer storage onions.

⁸ Estimates began in 1929, but were reinitiated in 2000 after being discontinued for nine years.

⁹ Estimates began in 2002.

¹⁰ Miscellaneous vegetables and melons include: green lima beans for processing, oriental vegetables, green peas, etc. The crops added in 2000 and discontinued in 2002 are excluded from the 2000 and 2001 miscellaneous totals.

Processing Vegetable Acreage, Production and Value, 2000–2009								
Crop	Crop Year	Planted	Harvested	Yield Per Acre	Production	Value Per Unit		Total Value
						First Delivery Point	Processing Plant Door	
						\$/Ton	\$/Ton	
		Acre	Acre	Tons	Tons			\$1,000
TOMATOES, PROCESSING	2000	289,000	271,000	37.96	10,286,500	50.75	58.60	602,789
	2001	258,000	254,000	34.02	8,640,140	49.40	57.50	496,808
	2002	296,000	291,000	37.99	11,056,000	50.30	56.80	627,981
	2003	289,000	274,000	33.77	9,252,000	50.20	57.20	529,214
	2004	301,000	281,000	41.54	11,672,000	50.20	57.40	669,973
	2005	267,000	264,000	36.36	9,600,000	51.30	59.60	572,160
	2006	283,000	282,000	35.83	10,104,000	56.00	65.40	660,802
	2007	301,000	296,000	40.82	12,082,000	¹	70.30	849,365
	2008	281,000	279,000	42.37	11,822,000	¹	78.60	929,209
	2009	312,000	308,000	43.23	13,314,000	¹	86.10	1,146,335

¹ First delivery point price no longer published.

Processing Tomatoes by County, 2009				
County	Contracted and Open Market			
	Area Planted	Area Harvested	Yield Per Acre	Production ¹
	Acre	Acre	Tons	Tons
Colusa	17,000	17,000	39.76	676,000
Fresno	108,000	106,000	45.76	4,851,000
Kern	16,000	16,000	46.88	750,000
Kings	29,000	29,000	52.34	1,518,000
Merced	21,000	21,000	40.76	856,000
Sacramento	3,000	3,000	43.67	131,000
San Benito	4,000	4,000	44.00	176,000
San Joaquin	39,000	39,000	36.85	1,437,000
Solano	12,000	12,000	40.42	485,000
Stanislaus	9,000	8,000	39.38	315,000
Sutter	10,000	9,000	37.22	335,000
Yolo	38,000	38,000	38.71	1,471,000
Other Counties ²	6,000	6,000	52.17	313,000
State Total	312,000	308,000	43.23	13,314,000

¹ On the basis of paid-for-tonnage purchased from growers as reported by processors, dockage was not included.

² Counties combined to avoid disclosure of individual operations include Contra Costa, Glenn, Madera, Monterey, Santa Clara, Tulare and Yuba.

Vegetable and Melon Monthly Average Prices Received, 2000–2009 ¹													
Crop	Crop Year	Jan.	Feb.	Mar.	Apr.	May	June	July	Aug.	Sept.	Oct.	Nov.	Dec.
							\$/Cwt.						
ASPARAGUS	2000	147.00	99.70	98.60	139.00	134.00	172.00	206.00	205.00	—	—	—	—
	2001	219.00	256.00	147.00	150.00	133.00	177.00	176.00	145.00	—	137.00	129.00	—
	2002	218.00	162.00	119.00	99.80	119.00	129.00	146.00	—	—	—	—	—
	2003	98.90	96.30	104.00	144.00	118.00	147.00	189.00	132.00	166.00	145.00	128.00	—
	2004	—	171.00	76.50	89.80	88.60	91.70	146.00	138.00	129.00	127.00	—	—
	2005	—	—	88.60	118.00	93.00	123.00	143.00	150.00	162.00	162.00	—	—
	2006	—	122.00	133.00	150.00	99.10	121.00	105.00	162.00	122.00	127.00	—	—
	2007	—	—	107.00	123.00	142.00	131.00	—	—	—	—	—	—
	2008	—	—	107.00	129.00	154.00	126.00	—	—	—	—	—	—
	2009	—	—	82.00	137.00	165.00	—	—	—	—	—	—	—
BEANS, FRESH MARKET SNAP ²	2003	—	—	—	116.00	79.90	61.40	36.40	50.70	46.80	65.40	62.50	61.20
	2004	—	—	—	66.90	49.10	40.30	46.50	63.50	65.30	102.00	85.90	44.60
	2005	—	—	—	103.00	84.10	56.40	52.90	70.50	73.40	51.50	78.70	68.30
	2006	—	—	—	78.20	64.10	64.90	48.30	70.20	70.40	64.50	60.30	63.10
	2007	—	—	—	43.20	59.70	51.40	46.20	59.80	72.10	86.70	92.70	64.80
	2008	—	—	—	98.90	88.00	84.90	66.70	58.20	48.20	60.80	74.50	74.50
	2009	—	—	—	70.20	70.20	64.60	46.90	78.30	62.70	63.50	—	—
	BROCCOLI	2000	22.50	20.30	25.90	23.30	44.30	30.00	31.50	25.20	27.70	34.10	56.00
2001		22.80	32.30	23.80	27.00	25.50	27.00	23.60	27.10	22.90	24.20	21.60	55.10
2002		53.40	44.90	33.80	24.00	20.80	28.40	27.00	29.60	40.60	24.00	32.20	25.20
2003		25.10	29.20	27.90	27.10	29.70	24.60	27.00	29.80	49.10	38.90	42.80	52.20
2004		33.40	28.30	21.30	24.00	27.20	28.70	24.20	29.70	57.00	43.90	44.20	37.90
2005		22.20	33.30	42.50	39.70	22.40	39.70	22.40	30.50	27.70	22.40	20.40	33.90
2006		31.80	23.60	27.30	32.40	29.00	51.10	26.20	56.90	39.40	24.60	27.70	49.80
2007		68.50	24.70	27.00	36.80	26.70	24.80	28.80	38.20	41.80	61.00	38.50	37.10
2008		44.90	21.40	29.80	52.20	25.20	29.60	26.70	26.60	41.10	57.50	41.00	33.20
2009		44.00	29.00	48.60	41.90	32.80	31.00	26.50	29.70	31.60	64.60	56.90	53.80
CARROTS	2000	9.49	11.60	11.80	12.30	13.40	14.60	15.40	14.20	14.30	14.80	15.30	15.60
	2001	15.90	16.70	17.30	17.30	17.30	18.60	20.70	19.10	16.70	19.30	19.30	19.30
	2002	19.30	19.70	21.10	21.20	21.20	21.50	20.50	20.20	20.20	19.90	19.60	19.50
	2003	19.30	19.10	18.70	19.40	19.90	19.90	19.90	20.80	22.00	21.50	22.90	24.30
	2004	24.50	24.90	24.60	24.20	24.90	22.50	20.20	18.50	18.00	17.90	18.10	17.00
	2005	20.30	21.00	21.00	21.10	21.20	21.30	21.80	22.80	23.00	23.30	23.10	22.00
	2006	21.70	21.50	21.50	21.50	20.80	21.40	21.50	23.00	19.50	20.60	20.20	19.10
	2007	21.00	28.10	28.30	29.60	32.00	25.90	19.70	16.70	15.90	16.20	16.20	16.20
	2008	16.20	25.90	25.90	25.50	32.00	25.60	25.60	25.60	25.30	25.20	24.90	25.20
	2009	25.20	25.20	25.20	25.20	25.50	25.80	25.60	23.80	25.60	26.10	27.60	27.80
CAULIFLOWER	2000	22.90	30.10	31.10	34.60	46.00	31.20	37.20	24.00	24.80	21.60	65.30	28.10
	2001	25.70	35.20	22.80	47.30	26.30	37.40	24.80	24.70	23.50	21.60	21.50	56.10
	2002	53.40	44.90	33.80	24.00	20.80	28.40	27.00	29.60	40.60	24.00	32.20	25.20
	2003	24.70	30.40	30.80	27.60	39.50	46.30	27.40	24.90	40.40	25.80	57.00	75.50
	2004	28.10	41.80	23.80	23.50	28.80	46.20	27.50	26.00	31.00	32.20	26.60	35.10
	2005	26.60	35.10	50.80	36.60	29.70	38.10	25.60	31.50	28.50	19.70	22.80	42.30
	2006	32.50	20.60	32.90	44.40	27.10	27.90	24.00	28.40	47.10	20.90	35.30	40.40
	2007	42.70	29.30	51.10	50.60	24.90	30.00	22.30	27.90	27.20	46.20	47.20	16.20
	2008	46.80	28.70	41.00	64.00	24.90	53.90	38.20	43.20	29.50	48.50	27.30	42.60
	2009	79.00	28.80	51.20	41.20	46.60	43.50	41.70	31.90	26.90	58.10	53.80	44.00
CELERY	2000	19.20	16.00	12.90	21.20	25.60	29.10	18.60	20.70	15.20	12.80	19.40	21.50
	2001	14.60	15.00	15.80	19.10	24.00	33.70	13.10	8.15	8.04	7.46	8.64	9.62
	2002	10.10	19.50	23.50	18.60	12.30	9.37	10.10	9.94	10.60	9.34	14.10	10.20
	2003	8.29	11.80	12.60	17.00	11.00	9.34	12.10	10.70	12.20	15.70	20.60	15.30
	2004	20.80	24.40	13.90	15.60	15.00	13.80	11.10	8.51	10.40	14.60	18.10	13.40
	2005	12.90	22.90	28.40	20.80	15.50	9.62	9.47	9.12	11.50	11.40	13.10	10.70
	2006	9.64	10.80	14.90	16.60	12.70	17.80	20.60	22.70	28.00	26.90	22.00	20.20
	2007	33.90	58.90	31.90	18.80	18.30	11.60	11.20	8.95	13.60	13.20	18.60	13.50
	2008	16.20	13.20	13.40	14.00	37.40	30.10	22.00	12.20	11.90	17.10	16.90	20.30
	2009	35.10	29.70	15.00	17.40	17.40	11.70	10.90	10.80	11.50	21.10	21.10	38.80
CORN, SWEET	2000	—	—	—	21.90	14.30	18.80	15.50	19.20	26.90	16.30	20.80	—
	2001	—	—	—	28.60	29.40	18.90	18.00	18.50	24.00	26.50	23.20	20.50
	2002	—	—	—	29.60	25.00	19.40	19.00	15.70	19.50	17.40	19.00	16.70
	2003	—	—	—	27.50	21.00	23.20	17.60	16.60	22.20	24.10	31.60	43.40
	2004	—	—	—	22.20	16.90	17.70	15.20	19.50	22.10	32.50	32.20	25.40
	2005	—	—	—	30.10	24.90	26.20	16.00	16.90	25.50	25.50	25.70	18.60
	2006	—	—	—	37.60	16.00	22.70	14.60	17.30	27.40	16.60	15.80	20.80
	2007	—	—	—	34.80	22.20	19.60	19.20	26.90	31.30	36.00	30.90	34.60
	2008	—	—	—	22.60	26.20	27.10	25.00	19.10	24.60	18.80	20.00	17.60
	2009	—	—	—	37.50	19.70	24.20	33.00	25.00	22.20	24.50	25.60	—

continued on next page

Vegetable and Melon Monthly Average Prices Received, 2000–2009 ¹ *continued*

Crop	Crop Year	Jan.	Feb.	Mar.	Apr.	May	June	July	Aug.	Sept.	Oct.	Nov.	Dec.
		\$/Cwt.											
CUCUMBERS, FRESH MARKET	2000	—	—	—	—	23.90	28.00	35.00	28.50	28.10	33.10	28.80	—
	2001	—	—	—	—	21.50	38.60	26.10	32.50	34.60	26.00	22.20	—
	2002	—	—	—	—	—	31.30	28.80	25.20	21.70	28.30	35.90	—
	2003	—	—	—	—	—	45.20	23.70	26.70	37.00	39.30	25.60	—
	2004	—	—	—	—	11.00	16.90	18.30	33.50	33.50	24.90	—	—
	2005	—	—	—	—	—	—	14.60	—	25.70	30.20	28.70	—
	2006	—	—	—	—	—	—	29.30	—	24.00	18.10	20.40	—
	2007	—	—	—	—	—	—	—	—	27.10	20.90	14.00	—
	2008	—	—	—	—	—	—	—	—	—	—	—	—
	2009	—	—	—	—	—	—	—	—	—	—	—	—
LETTUCE, HEAD	2000	15.00	10.00	12.40	23.30	23.50	13.40	15.00	19.20	29.40	16.10	18.00	12.20
	2001	14.50	24.10	15.00	21.90	18.50	12.00	16.40	26.90	26.20	11.30	10.90	29.60
	2002	29.00	43.10	80.60	13.60	9.97	10.50	11.30	14.60	14.30	13.30	11.60	11.70
	2003	12.60	11.60	10.10	14.20	21.20	32.20	11.90	21.50	23.90	26.30	31.70	21.30
	2004	12.80	20.60	11.50	14.90	10.50	13.30	10.70	17.10	15.20	24.10	14.90	13.40
	2005	11.70	12.80	34.20	30.30	13.90	17.30	11.00	13.50	12.70	12.40	10.20	15.00
	2006	11.00	12.90	18.80	22.50	33.70	11.80	12.20	20.70	16.30	11.80	13.40	21.00
	2007	19.50	16.00	28.80	17.90	13.60	17.80	17.30	23.10	29.20	44.40	17.80	15.00
	2008	16.30	13.50	14.90	21.90	15.50	17.70	17.30	17.20	31.90	32.90	19.00	21.40
	2009	26.10	17.10	18.30	27.50	18.20	18.90	16.90	16.70	16.60	27.20	48.80	31.40
MELONS, CANTALOUPE	2000	—	—	—	—	16.70	16.80	14.30	12.30	19.00	24.00	23.20	35.10
	2001	—	—	—	—	27.30	13.20	14.50	17.20	13.50	16.50	20.00	23.70
	2002	—	—	—	—	21.80	12.60	14.50	10.80	14.80	21.30	16.50	20.00
	2003	—	—	—	—	17.60	14.10	14.30	15.80	14.40	15.20	27.70	19.80
	2004	—	—	—	—	15.70	12.00	10.50	14.30	15.40	13.80	22.00	33.80
	2005	—	—	—	—	19.10	17.60	12.50	10.20	14.90	16.10	21.20	—
	2006	—	—	—	—	30.80	16.40	15.20	20.10	10.40	10.00	—	—
	2007	—	—	—	—	—	11.80	11.10	13.00	13.00	18.70	—	—
	2008	—	—	—	—	28.70	15.90	15.80	8.30	17.60	18.80	—	—
	2009	—	—	—	—	28.60	12.50	11.20	12.60	12.90	17.80	—	—
MELONS, HONEYDEW ³	2000	—	—	—	—	18.70	17.30	17.00	13.80	21.60	24.80	22.20	—
	2001	—	—	—	—	30.70	19.00	18.30	17.90	16.10	14.80	20.40	—
	2002	—	—	—	—	22.40	17.30	19.50	12.30	11.60	17.10	13.90	15.20
	2003	—	—	—	—	37.00	21.30	20.40	12.40	17.30	18.10	18.00	21.50
	2004	—	—	—	—	18.40	17.90	14.90	19.20	17.70	18.30	26.40	29.00
ONIONS, SPRING	2000	—	—	—	12.50	9.12	10.00	13.10	—	—	—	—	—
	2001	—	—	—	16.30	13.00	12.70	14.50	—	—	—	—	—
	2002	—	—	—	13.70	13.70	15.00	14.20	—	—	—	—	—
	2003	—	—	—	38.60	29.80	20.00	15.10	—	—	—	—	—
	2004	—	—	—	10.70	10.80	9.70	9.60	—	—	—	—	—
	2005	—	—	—	12.40	12.80	11.90	—	—	—	—	—	—
	2006	—	—	—	10.70	9.10	9.30	—	—	—	—	—	—
	2007	—	—	—	15.60	7.40	14.90	—	—	—	—	—	—
	2008	—	—	—	6.83	7.70	9.30	—	—	—	—	—	—
	2009	—	—	—	6.80	7.70	9.30	13.90	—	—	—	—	—
ONIONS, SUMMER STORAGE	2000	—	—	—	—	—	—	13.00	11.10	12.20	12.90	14.10	16.30
	2001	—	—	—	—	—	—	14.50	12.60	12.80	12.60	11.90	11.90
	2002	11.60	11.20	11.20	—	—	—	14.20	12.50	11.00	11.30	11.40	12.10
	2003	18.70	22.70	33.40	—	—	—	15.10	12.00	13.10	15.10	11.20	18.50
	2004	21.50	21.00	21.40	—	—	—	9.80	8.10	8.20	8.10	7.90	7.60
	2005	11.30	11.20	10.90	—	—	—	10.80	10.20	12.10	14.40	17.00	16.80
	2006	6.40	11.70	10.60	—	—	—	12.40	12.10	14.10	—	—	—
	2007	—	—	—	—	—	—	11.50	8.50	5.50	—	—	—
	2008	—	—	—	—	—	—	8.85	8.20	8.80	—	—	—
	2009	—	—	—	—	—	—	9.30	6.20	—	—	—	—
TOMATOES	2000	—	—	—	—	25.10	24.50	21.80	31.30	27.80	40.40	38.40	38.40
	2001	—	—	—	—	35.30	24.00	24.70	26.20	19.60	26.60	28.40	—
	2002	—	—	—	—	—	27.30	24.80	22.50	21.30	25.90	38.40	—
	2003	—	—	—	—	—	49.00	37.80	46.20	33.70	29.50	30.50	29.10
	2004	—	—	—	—	—	17.30	19.90	34.60	36.00	64.90	89.00	—
	2005	—	—	—	—	—	32.20	25.60	23.30	39.60	35.80	30.10	—
	2006	—	—	—	—	—	—	24.10	27.80	79.80	55.80	26.80	—
	2007	—	—	—	—	—	28.10	26.50	27.60	30.30	40.70	41.50	—
	2008	—	—	—	—	—	40.50	34.50	28.50	24.50	33.80	61.80	—
	2009	—	—	—	—	—	59.60	28.90	32.30	32.40	38.70	—	—

¹ Prices are for fresh market vegetables at point of first sale.² Snap bean program began in 2003.³ Estimates discontinued in 2005.



California Agricultural Exports

In 2009, California agricultural exports reached \$12.4 billion, representing a 66 percent increase over the past seven years. As indicated by the table below, California's agricultural export growth is continuing despite the recent global economic downturn.

California Agricultural Export Values, 2003-2009

	<i>Millions</i>
2003.....	\$7.49
2004.....	\$8.24
2005.....	\$9.37
2006.....	\$9.82
2007.....	\$11.17
2008.....	\$13.10
2009.....	\$12.42

Exports of almonds continued to be the top commodity from California, with \$1.9 billion in foreign sales. However, rice exports realized a dramatic 59 percent increase over the year before, making them No. 2 in the overall ranking for 2009.

The California Department of Food and Agriculture works closely with the Western United States Agricultural Trade Association and the Centers for International Trade Development to increase California's agricultural exports and provide trade services to the state's farmers, ranchers and food processors.

Methodology

Data to compute agricultural exports are derived from official government sources, published industry sources and unpublished information from government and industry. Export quantities and values of U.S. and California port districts are from the Department of Commerce (DOC) trade data posted on the U.S. International Trade Commission (USITC) online database at <http://dataweb.usitc.gov>. Canadian import (value) data are from Strategis; Canada's online database at <http://strategis.ic.gc.ca/engdoc/main.html>. If the California export price was not available for a particular product, we used the U.S. average export price for that commodity in order to provide a dollar value for exports. Production quantities and values are from various National Agricultural Statistics Service (NASS), Economic Research Service (ERS), and Agricultural Marketing Service (AMS) publications.

The University of California Agricultural Issues Center (AIC) export estimates differ from other sources, such as ERS, on methodological issues. The ERS estimates are based on a state's share of production of the exported commodity. It is assumed that, for any particular commodity, a state's share of U.S. production equals that state's share of U.S. exports. Other sources use port data, without direct links to where the product originated. The AIC export figures correspond to commodities that have been produced within the state. Products originated in another state and exported via California ports are not included in these statistics.

In most cases, the final AIC report presents the export data at the individual commodity level. For instance, exports of a given fruit in fresh, canned and dried forms are added up and listed under the name of the fruit, although the estimation of fresh fruit exports may differ from the methodology used for canned and dried fruit. The ratio of quantity exported to quantity produced is given on a farm-weight basis. That means, for example, that wine is converted back into fresh grapes. Standard conversion factors published by the USDA are applied.

To improve the accuracy of the 2009 export data, the AIC examined if previous assumptions accurately reflected current market situations for each of the top 55 commodities listed. As a result, the estimation methods for many of the commodities were updated and improved. We used the new estimation methods to revise the 2007 and 2008 export data. Further revisions to 2007 and 2008 estimates reflect updated figures related to production data.

The 2009 California export data include a 56th commodity: blueberries. The 2009 estimate of California dairy exports was calculated using California's share of total U.S. dairy production by product and then applying this share to the U.S. export of each product. Previous estimates were calculated using survey data from the California dairy industry, which was unavailable for this report.



Commodity Export Values and Rankings, 2007–2009					
2009 Rank	Commodity	2007	2008 \$1,000	2009	Percent Change 2009/2008
1	Almonds	1,879	1,899	1,925	1
2	Rice ¹	341	552	877	59
3	Wine ¹	865	910	812	-11
4	Pistachios	364	581	682	17
5	Walnuts	444	491	666	36
6	Dairy and Products ¹	930	1,214	608	-50
7	Table Grapes	558	618	594	-4
8	Tomatoes, Processed ¹	300	490	458	-7
9	Oranges and Products ¹	276	438	419	-4
10	Lettuce ¹	291	338	321	-5
11	Strawberries ¹	261	303	297	-2
12	Raisins	213	300	286	-5
13	Cotton ²	572	377	253	-33
14	Beef and Products	199	228	205	-10
15	Dried Plums	175	179	155	-14
16	Lemons ¹	163	168	143	-15
17	Peaches and Nectarines ¹	132	174	124	-29
18	Broccoli	118	120	113	-6
19	Carrots ¹	100	109	100	-8
20	Raspberries ¹	65	85	86	2
21	Cherries ¹	86	121	85	-29
22	Flowers and Nursery ¹	73	82	84	2
23	Onions ¹	71	75	72	-4
24	Cauliflower ¹	54	65	72	11
25	Celery ¹	55	60	59	-1
26	Tomatoes, Fresh ¹	45	48	59	22
27	Plums ¹	50	69	55	-21
28	Melons ¹	48	51	50	-2
29	Hay ¹	38	45	49	9
30	Spinach ¹	31	39	45	17
31	Grape Juice ¹	33	49	41	-17
32	Grapefruit ¹	47	39	34	-14
33	Tangerines and Mandarins ¹	12	31	33	7
34	Wheat ¹	28	49	32	-34
35	Potatoes ¹	28	33	29	-10
36	Pears ¹	23	31	28	-9
37	Bell and Chili Peppers ¹	26	31	27	-16
38	Garlic	25	25	24	-5
39	Apples ¹	34	37	23	-36
40	Dates	18	20	21	2
41	Turkey	21	25	20	-20
42	Blueberries ³	15	19	19	—
43	Olives	17	19	18	-7
44	Figs	11	15	18	16
45	Sweet Potatoes ¹	11	14	17	24
46	Dry Beans ¹	19	17	15	-13
47	Apricots ¹	14	18	11	-39
48	Kiwi	14	13	11	-17
49	Chickens	10	10	9	-11
50	Eggs	9	4	9	109
51	Cottonseed and Byproducts ²	15	14	9	-35
52	Asparagus	16	11	8	-30
53	Mushrooms ²	4	4	4	4
54	Cabbage ¹	5	4	4	1
55	Avocados ²	4	9	3	-62
56	Artichokes	4	3	3	-6
Total Principal Commodities⁴		9,259	10,774	10,223	-5
Total Other Products^{2,5}		1,909	2,327	2,194	-6
Total All Agricultural Exports⁴		11,168	13,101	12,417	-5

¹ 2007 and 2008 values were revised based on updated estimation methodology.

² 2007 and/or 2008 figures were revised based on updated production data from the U.S. Department of Agriculture/National Agricultural Statistics Service.

³ Values for blueberry exports have been added as the 56th commodity.

⁴ Total principal commodity export values for 2007 and 2008 have been revised to reflect changes in estimation techniques for various commodities and the addition of blueberry exports.

⁵ "Other Products" is composed of (a) highly processed products that are difficult to attribute to a specific commodity, such as mixtures of fruits, nuts and vegetables and other processed foods; and (b) animal and plant products marketed in such small quantities that they are not included in the top 56 leading commodities.

Note: Export values for each year are rounded. More precise numbers are used in the percent change calculations.

Source: University of California, Agricultural Issues Center.

California Share of U.S. Agricultural Exports, 2008–2009					
Commodity	2008		2009		Percent Change 2009/2008
	Total U.S. Export Value \$1,000	California Percent Share	Total U.S. Export Value \$1,000	California Percent Share	
Animal Products	12,930	14.6	10,505	8.1	-44.7
Dairy and Products ¹	3,584	33.9	2,189	27.7	-18.3
Beef and Products	4,713	4.8	3,945	5.2	7.5
Turkey	436	5.6	347	5.7	1.1
Eggs	323	1.3	365	2.4	81.6
Chickens	3,874	0.3	3,659	0.3	-5.8
Field Crops ²	20,192	6.8	12,845	13.1	91.6
Cotton ^{1,2}	4,829	5.5	3,384	9.0	63.6
Tomatoes, Processed ²	518	94.6	487	94.1	-0.6
Rice ^{1,2}	2,232	24.7	2,195	40.0	61.9
Hay ²	698	6.4	836	5.8	-9.4
Potatoes ²	162	20.1	149	19.7	-2.1
Wheat	11,437	0.4	5,511	0.6	50.0
Sweet Potatoes ²	46	29.9	53	32.1	7.4
Cottonseed and Byproducts ²	226	6.1	190	4.7	-23.0
Dry Beans ^{1,2}	44	31.7	40	32.7	3.2
Fruits and Products	6,111	65.4	5,770	58.8	-10.2
Wine ²	972	93.6	862	94.2	0.6
Table Grapes ²	609	1.0	586	1.0	—
Oranges and Products ²	934	46.9	919	45.6	-2.9
Strawberries ²	358	84.7	357	83.2	-1.8
Blueberries ³	235	15.0	208	18.0	20.0
Raisins	300	100.0	286	100.0	—
Dried Plums	179	100.0	155	100.0	—
Peaches and Nectarines ²	224	78.0	173	71.6	-8.2
Lemons ^{1,2}	205	87.5	173	90.3	3.2
Grapefruit ²	255	15.5	233	14.6	-5.9
Plums ²	73	94.4	59	92.4	-2.2
Cherries ²	317	38.1	333	25.6	-32.8
Melons ²	135	38.0	134	37.1	-2.4
Raspberries ²	105	80.7	107	80.6	-0.1
Pears ²	194	15.9	176	16.0	0.5
Grape Juice ²	92	53.5	83	49.0	-8.3
Apples ²	785	4.7	800	2.9	-38.3
Kiwi	13	100.0	11	100.0	—
Dates	20	100.0	21	100.0	—
Olives	19	100.0	18	100.0	—
Tangerines and Mandarins ²	39	79.4	40	83.2	4.8
Figs	15	100.0	18	100.0	—
Apricots ²	22	84.1	15	74.0	-12.0
Avocados ¹	10	87.2	5	75.7	-13.2
Tree Nuts	2,972	100.0	3,274	100.0	—
Almonds	1,899	100.0	1,925	100.0	—
Walnuts	491	100.0	666	100.0	—
Pistachios	581	100.0	682	100.0	—
Vegetables	1,572	58.5	1,531	57.9	-1.0
Lettuce ²	430	78.5	430	74.5	-5.1
Broccoli	131	92.0	120	94.1	2.3
Carrots ²	143	87.5	127	88.4	1.0
Tomatoes, Fresh ²	210	22.9	212	27.8	21.0
Celery ²	66	90.9	71	83.3	-8.4
Onions ²	227	32.8	218	32.9	0.1
Cauliflower ²	79	0.8	85	0.9	4.0
Garlic	25	100.0	24	100.0	—
Spinach ²	52	73.9	61	74.0	0.1
Bell and Chili Peppers ²	104	30.2	89	29.7	-1.7
Cabbage ²	20	21.7	20	21.8	0.5
Asparagus	34	33.0	27	28.9	-12.3
Artichokes	3	100.0	3	100.0	—
Mushrooms ¹	46	9.1	44	10.0	9.5
Flowers and Nursery ²	386	21.3	355	23.5	10.3
Total Principal Commodities	44,163	24.6	34,280	30.0	21.8
Total Other Products and Mixtures ^{1,2}	71,156	3.3	62,595	3.5	7.2
All Agricultural Exports ²	115,319	11.3	96,875	12.8	13.2

¹ 2008 figures were revised based on updated production data from the U.S. Department of Agriculture/National Agricultural Statistics Service.

² 2008 values were revised based on updated estimation methodology.

³ Values for blueberry exports have been added as the 56th commodity.

Source: University of California, Agricultural Issues Center.

Major California Agricultural Exports to the Top 15 Destinations, 2008–2009

Commodities by Country	Approximate Export Value		Percent Change 2009/2008	Commodities by Country	Approximate Export Value		Percent Change 2009/2008
	2008	2009			2008	2009	
	\$1,000				\$1,000		
1 - Canada	2,586.0	2,557.0	-1	2 - European Union-27*	2,369.7	1,988.0	-16
Lettuce ¹	297.4	297.3	-0	Almonds	893.9	700.9	-22
Strawberries ¹	230.0	239.0	4	Wine ¹	454.0	359.2	-21
Wine ¹	214.7	205.4	-4	Pistachios	328.4	336.4	2
Table Grapes	172.5	197.4	14	Walnuts	192.2	190.7	-1
Tomatoes, Processed ¹	171.0	185.2	8	Raisins	141.3	117.8	-17
Oranges ¹	111.3	117.6	6	Tomatoes, Processed	94.5	79.7	-16
Almonds	112.7	108.8	-3	Dried Plums	84.4	63.9	-24
Dairy and Products ¹	119.0	103.4	-13	Rice ¹	20.1	22.6	12
Carrots ¹	112.6	102.7	-9	Table Grapes	24.4	21.4	-12
Flowers and Nursery ¹	82.1	83.4	2	Lemons ¹	20.1	12.4	-38
Raspberries ¹	76.7	75.6	-1	Dairy and Products ¹	29.2	9.7	-67
Broccoli	69.5	66.3	-5	Grapefruit ¹	12.9	9.5	-26
Cauliflower ¹	51.7	60.7	17	Flowers and Nursery ¹	7.9	8.2	4
Peaches and Nectarines ¹	61.1	52.7	-14	Sweet Potatoes ¹	7.0	8.0	14
Rice ¹	49.2	49.0	-0	Onions ¹	9.3	7.5	-19
Celery ¹	47.7	48.6	2	Cherries ¹	9.7	6.1	-37
Spinach ¹	38.0	44.7	18	Cotton	9.4	5.4	-43
Lemons ¹	55.2	44.4	-20	Strawberries ¹	5.9	5.1	-14
Tomatoes, Fresh ¹	42.2	44.1	5	Garlic	4.4	4.6	5
Melons ¹	44.0	42.6	-3	Dry Beans	3.6	3.6	—
Walnuts	45.5	37.1	-18	Dates	5.0	3.2	-36
Onions ¹	29.9	34.1	14	Carrots ¹	3.0	3.0	—
Raisins	29.3	31.1	6	Oranges ¹	4.2	3.0	-29
Cherries ¹	48.3	30.8	-36	Raspberries ¹	0.5	2.9	480
Pistachios	37.9	27.3	-28	Olives	2.4	2.4	—
Plums ¹	27.8	26.9	-3	Tangerines and Mandarins ¹	2.0	0.8	-60
Peppers ¹	29.3	25.6	-13	Other Products	6.6	4.2	-35
Grape Juice ¹	25.0	24.8	-1	3 - Japan	963.2	1,119.1	16
Tangerines and Mandarins ¹	17.3	21.1	22	Rice ¹	172.6	422.0	144
Potatoes ¹	20.3	18.5	-9	Almonds	106.0	95.9	-10
Pears ¹	9.8	15.4	58	Wine ¹	56.7	73.4	29
Blueberries	13.5	13.7	1	Beef and Products ²	59.9	67.2	12
Dried Plums	13.4	13.5	1	Oranges ¹	72.3	61.3	-15
Sweet Potatoes ¹	6.3	8.6	37	Walnuts	54.9	51.7	-6
Figs	8.1	8.1	0	Lemons ¹	63.4	47.8	-25
Garlic	8.5	7.1	-16	Broccoli ¹	33.8	32.7	-3
Dates	7.9	7.0	-11	Dairy and Products ¹	56.3	31.6	-44
Apricot ¹	9.5	6.5	-32	Raisins	34.3	30.5	-11
Olives	7.7	6.5	-16	Dried Plums	28.1	28.2	—
Grapefruit ¹	5.5	5.3	-4	Strawberries ¹	32.1	27.6	-14
Kiwifruit	6.0	4.3	-28	Hay	27.0	25.8	-4
Cabbage ¹	3.8	3.9	3	Cherries ¹	25.8	18.0	-30
Avocados ¹	7.0	3.0	-57	Tomatoes, Processed ¹	20.4	17.9	-12
Artichokes	3.1	2.9	-6	Grapefruit ¹	17.7	15.8	-11
Asparagus	4.4	2.5	-42	Pistachios	12.9	13.5	5
Mushrooms ¹	2.3	2.4	4	Onions ¹	5.9	8.1	37
Other Products	4.3	4.3	0	Tangerines and Mandarins ¹	5.8	7.0	21
				Cauliflower ¹	6.1	6.5	7
				Cotton	43.5	6.5	-85
				Raspberries ¹	5.3	6.5	23
				Table Grapes	4.8	6.2	29
				Flowers and Nursery ¹	3.2	3.0	-6
				Melons ¹	2.5	2.9	16
				Blueberries	1.9	2.6	41
				Olives	2.5	2.4	-4
				Dry Beans	3.4	2.3	-32
				Asparagus	2.1	2.1	—
				Grape Juice ¹	2.0	2.1	5
				Other Products	14	11	-21

continued on next page

Major California Agricultural Exports to the Top 15 Destinations, 2008–2009 *continued*

Commodities by Country	Approximate Export Value		Percent Change 2009/2008	Commodities by Country	Approximate Export Value		Percent Change 2009/2008
	2008	2009			2008	2009	
	\$1,000				\$1,000		
4 - China / Hong Kong	728.9	985.4	35	6 - South Korea	431.1	346.5	-20
Almonds	166.6	283.0	70	Oranges ¹	90.6	73.4	-19
Pistachios	126.2	197.0	56	Almonds	35.7	50.3	41
Walnuts	3.7	83.8	2165	Walnuts	41.8	48.3	16
Cotton ¹	100.7	81.3	-19	Beef and Products ²	58.7	41.6	-29
Oranges ¹	72.8	76.1	5	Rice ¹	75.5	40.1	-47
Table Grapes	69.7	71.9	3	Dairy and Products ¹	26.9	17.7	-34
Wine ¹	38.1	55.2	45	Wine ¹	11.7	11.1	-5
Beef and Products ²	45.2	36.6	-19	Tomatoes, Processed	11.7	9.6	-18
Dairy and Products ¹	48.6	29.4	-39	Cotton ¹	12.3	8.8	-28
Lemons ¹	10.9	15.8	45	Grape Juice ¹	19.4	8.5	-56
Raisins	14.6	15.0	3	Raisins	5.7	7.3	28
Cherries ¹	3.7	7.1	92	Hay ¹	8.1	6.9	-15
Dried Plums	4.4	6.9	57	Cherries ¹	10.9	6.1	-44
Plums ¹	8.1	6.4	-21	Lemons ¹	7.7	5.3	-31
Strawberries ¹	1.5	5.0	233	Table Grapes	8.1	4.7	-42
Tomatoes, Processed ¹	4.2	4.9	17	Pistachios	1.8	3.2	78
Grape Juice ¹	0.6	2.7	350	Dried Plums	3.0	2.4	-20
Figs	0.9	2.2	144	Blueberries	1.5	1.2	-20
Cottonseed ¹	0.5	2.1	320	Other Products	11	6	-47
Peaches and Nectarines ¹	3.4	1.6	-53	7 - India	211.1	213.6	1
Rice ¹	4.5	1.4	-69	Almonds	177.4	174.5	-2
Other Products	8.8	10.0	14	Cotton	24.1	22.2	-8
5 - Mexico	693.1	551.1	-20	Pistachios	6.6	12.1	83
Dairy and Products ¹	272.5	179.5	-34	Table Grapes	2.9	2.5	-14
Tomatoes, Processed ¹	49.7	58.6	18	Dry Beans ¹	0.1	2.3	2200
Walnuts	27.3	56.4	107	Other Products	4.9	4.4	-9
Tomatoes, Fresh ¹	26.7	36.6	37	8 - United Arab Emirates	135.0	213.1	58
Almonds	25.6	23.9	-7	Almonds	96.0	146.8	53
Flowers and Nursery ¹	16.0	20.7	29	Walnuts	1.4	18.4	1214
Pistachios	14.8	19.9	34	Hay ¹	1.8	9.0	400
Table Grapes	59.8	18.8	-69	Pistachios	2.5	9.0	260
Cotton ¹	21.5	14.6	-32	Oranges ¹	9.6	6.9	-28
Strawberries ¹	27.1	12.8	-53	Table Grapes	5.9	5.9	1
Beef and Products ²	17.9	11.2	-37	Rice ¹	2.7	5.6	107
Peaches and Nectarines ¹	13.7	9.1	-34	Tomatoes, Processed	7.6	4.0	-47
Rice ¹	7.3	8.4	15	Plums ¹	1.0	3.2	220
Wine ¹	10.2	7.7	-25	Dairy and Products ¹	4.1	2.2	-46
Plums ¹	9.3	7.0	-25	Wine ¹	2.4	2.0	-17
Potatoes ¹	6.5	6.1	-6	Other Products	7.0	5.7	-19
Lettuce ¹	20.2	5.8	-71	9 - Australia	233.2	202.0	-13
Kiwifruit	5.8	5.5	-5	Table Grapes	46.6	48.0	3
Pears	1.2	5.5	358	Rice ¹	18.6	30.1	62
Onions ¹	12.4	5.3	-57	Walnuts	24.9	20.4	-18
Raisins	3.5	5.3	51	Dried Plums	13.4	13.5	1
Figs	3.7	4.6	24	Oranges ¹	18.3	13.1	-28
Garlic	2.3	4.6	100	Pistachios	9.3	10.6	14
Carrots ¹	5.0	3.9	-22	Tomatoes, Processed ¹	25.1	10.3	-59
Cottonseed ¹	6.6	3.0	-55	Wine ¹	21.8	10.3	-53
Oranges ¹	6.6	2.9	-56	Raisins	10.9	9.5	-13
Lemons ¹	2.5	2.8	12	Lemons ¹	6.3	9.4	49
Melons ¹	3.1	2.8	-10	Dates	3.8	6.2	63
Olives	2.0	2.0	—	Almonds	5.0	4.7	-6
Dried Plums	2.6	1.9	-27	Cherries ¹	5.9	4.6	-22
Cauliflower ¹	4.2	1.5	-64	Onions ¹	3.9	3.9	—
Cherries ¹	2.3	1.4	-39	Dairy and Products ¹	10.7	3.3	-69
Apricot ¹	3.2	1.0	-69	Tangerines and Mandarins ¹	3.8	2.1	-45
Celery ¹	2.0	1.0	-50	Garlic	2.8	1.5	-46
Other Products	10.0	10.8	8	Apricot ¹	2.1	0.5	-76
				Other Products	4.2	3.2	-23

continued on next page

Major California Agricultural Exports to the Top 15 Destinations, 2008–2009 *continued*

Commodities by Country	Approximate Export Value		Percent Change 2009/2008	Commodities by Country	Approximate Export Value		Percent Change 2009/2008
	2008	2009			2008	2009	
	\$1,000				\$1,000		
10 - Taiwan	203.1	190.8	-6	13 - Malaysia	90.0	62.0	-31
Rice ¹	14.6	24.8	70	Table Grapes	15.6	14.6	-6
Table Grapes	24.5	21.4	-13	Oranges ¹	15.3	13.2	-14
Peaches and Nectarines ¹	27.4	20.9	-24	Dairy and Products ¹	34.4	9.2	-73
Beef and Products ²	20.0	18.7	-7	Almonds	8.0	7.7	-4
Almonds	14.9	16.4	10	Raisins	6.8	7.4	9
Broccoli ¹	14.4	11.2	-22	Dried Plums	5.9	5.4	-8
Walnuts	4.4	10.0	127	Pistachios	1.2	2.6	117
Lettuce ¹	10.3	9.7	-6	Wine ¹	2.8	1.9	-32
Raisins	7.1	9.2	30	Other Products	9.6	9.9	4
Cherries ¹	6.8	6.9	1	14 - Thailand	93.8	48.6	-48
Dairy and Products ¹	9.0	6.8	-24	Cotton ¹	20.9	14.7	-30
Cotton ¹	14.2	6.8	-52	Table Grapes	15.0	12.7	-15
Plums ¹	10.9	5.9	-46	Almonds	4.7	6.6	40
Oranges ¹	6.6	5.0	-24	Dairy and Products ¹	22.8	5.9	-74
Wine ¹	6.5	4.6	-29	Wine ¹	3.1	3.5	13
Celery ¹	3.5	3.6	3	Raisins	2.4	2.2	-8
Onions ¹	3.4	3.1	-9	Pistachios	2.0	1.6	-20
Tomatoes, Processed ¹	2.5	3.0	20	Beef and Products ²	2.2	1.4	-36
Cauliflower ¹	2.1	2.8	33	Peaches and Nectarines ¹	20.7	0.0	-100
Other Products	7.0	7.0	—	Other Products	4.4	5.9	35
11 - Indonesia	128.6	62.0	-52	15 - Singapore	64.3	52.5	-18
Table Grapes	25.6	24.0	-6	Table Grapes	15.2	11.6	-24
Dairy and Products ¹	62.6	16.8	-73	Oranges ¹	10.1	10.3	2
Cotton ¹	35.0	16.4	-53	Wine ¹	9.6	6.9	-28
Almonds	2.9	2.5	-14	Rice ¹	6.3	5.0	-21
Onions ¹	2.5	2.3	-8	Almonds	3.6	4.2	17
Other Products	7	7	-4	Dairy and Products ¹	9.1	4.0	-56
12 - Philippines	93.2	57.2	-39	Raisins	3.6	3.8	6
Table Grapes	17.6	24.4	39	Tomatoes Processed	1.5	2.3	53
Dairy and Products ¹	63.8	20.7	-68	Celery ¹	2.3	2.2	-4
Wine ¹	7.1	6.8	-4	Lettuce ¹	3.0	2.2	-27
Oranges	2.1	2.7	29	Other Products	12.5	12.5	-0
Raisins	2.6	2.6	—				
Tomatoes, Processed ¹	3.8	1.0	-74				
Other Products	12.2	11.4	-7				

¹ 2008 figures were revised based on updated export and production data and changes in estimation methodology.

² Hides and skins are included in the heading "Beef and Products" from previous reports, but not explicitly highlighted because of its smaller percentage of total beef exports.

Note: This table provides export values for single commodities to the top 15 destinations. Only export values higher than \$2 million are reported.

Major California Agricultural Exports to the European Union, 2008–2009

Rank	EU Member ¹	Approximate Export Value, Millions							Total ³
		Almonds	Wine	Pistachios	Walnuts	Raisins	Dried Plums	Other Commodities ²	
2008									
1	United Kingdom	51	243	14	5	60	13	82	468
2	Germany	200	46	39	55	35	37	18	429
3	Spain	275	3	17	66	2	1	10	374
4	Italy	80	54	16	42	<1	14	77	284
5	Netherlands	66	23	58	12	5	2	45	211
6	France	58	27	26	<1	2	2	10	125
7	Belgium	56	9	82	5	2	1	11	165
8	Greece	37	<1	9	2	—	2	<1	49
9	Sweden	13	12	<1	3	11	2	5	47
10	Denmark	14	15	<1	—	12	3	4	47
	Other EU Members ⁴	43	23	66	2	12	8	18	172
	Total	894	455	327	192	141	84	280	2,373
2009									
1	United Kingdom	35	181	15	5	52	7	63	358
2	Germany	165	42	33	55	24	30	18	367
3	Spain	225	<1	21	52	1	1	9	309
4	Italy	57	56	19	45	1	12	64	254
5	Netherlands	63	16	67	17	6	2	30	201
6	France	50	9	27	1	1	1	10	99
7	Belgium	31	12	102	8	2	—	10	165
8	Greece	21	<1	11	2	—	2	<1	36
9	Sweden	11	11	<1	3	12	2	6	45
10	Denmark	12	14	<1	—	12	3	2	43
	Other EU Members ⁴	31	18	40	4	8	5	13	119
	Total	701	359	336	191	118	64	224	1,993

¹ The EU members to which California's agricultural exports are shipped reflect only the initial destination of the product, not the EU country of consumption. Many products are distributed throughout the EU after the initial entry.

² Other commodities are those that individually account for 1 percent or less of all California agricultural exports to the EU.

³ Accurate export destination data is only available for 50 of the top 56 commodities. The commodities for which export destinations are not included are apples, turkey, wheat, eggs, chickens and mushrooms.

⁴ Other EU members include Austria, Bulgaria, Cyprus, Czech Republic, Estonia, Finland, Hungary, Ireland, Latvia, Lithuania, Luxembourg, Malta, Poland, Portugal, Romania, Slovak Republic and Slovenia. All these countries combined account for more than 5 percent of California agricultural exports to the EU.

NOTE: Totals may not equal due to rounding.

Source: University of California, Agricultural Issues Center.



Major Destinations for California Agricultural Exports, 2008–2009 ^{1,2}

	2008		2009		2008		2009		2008		2009								
					Percent of Export Value														
1 - Almonds					2 - Rice					3 - Wine					4 - Pistachios				
European Union	47	36			Japan	34	48			European Union	50	44			European Union	56	49		
China/Hong Kong	9	15			Canada	10	6			Canada	24	25			China/Hong Kong	22	29		
India	9	9			South Korea	15	5			Japan	6	9			Canada	7	4		
United Arab Emirates	5	8													Mexico	3	3		
Canada	6	6																	
Japan	6	5																	
5 - Walnuts					6 - Dairy and Products					7 - Table Grapes					8 - Tomatoes, Processed				
European Union	39	29			Mexico	25	32			Canada	28	34			Canada	35	40		
Turkey	6	13			Canada	12	18			China/Hong Kong	11	12			European Union	19	17		
China/Hong Kong	1	13			Japan	6	6			Australia	8	8			Mexico	10	13		
Mexico	6	8			Philippines	5	4			Philippines	–	4			Japan	4	4		
Japan	11	8			China/Hong Kong	5	5			Indonesia	–	4			Australia	5	2		
South Korea	9	7			European Union	4	2			Taiwan	–	4							
Canada	9	6							European Union	–	4								
9 - Oranges, Fresh and Juice³					10 - Lettuce					11 - Strawberries					12 - Raisins				
Canada	26	29			Canada	88	93			Canada	76	80			European Union	47	41		
China/Hong Kong	17	19			Taiwan	3	3			Japan	11	9			Canada	10	11		
Japan	17	15			Mexico	6	2			Mexico	9	4			Japan	11	11		
South Korea	22	18													China/Hong Kong	5	5		
13 - Cotton					14 - Beef and Products⁴					15 - Dried Plums					16 - Lemons³				
China/Hong Kong	27	33			Japan	26	33			European Union	47	41			Japan	35	31		
Pakistan	6	11			South Korea	26	20			Japan	16	18			Canada	31	28		
India	6	10			China/Hong Kong	20	18			Canada	7	9			China/Hong Kong	6	10		
Indonesia	9	6			Vietnam	9	11			Australia	3	5			European Union	11	8		
Thailand	5	6			Taiwan	9	9			China/Hong Kong	2	4							
Turkey	9	5																	
Mexico	5	5																	
Japan	12	3																	
17 - Peaches and Nectarines					18 - Broccoli					19 - Carrots³					20 - Raspberries				
Canada	42	53			Canada	58	59			Canada	90	91			Canada	91	88		
Taiwan	19	21			Japan	28	29			Mexico	4	3			Japan	6	8		
Mexico	10	9			Taiwan	12	10			European Union	2	3							
21 - Cherries³					22 - Flowers and Nursery³					23 - Onions					24 - Cauliflower³				
Canada	40	36			Canada	69	65			Canada	40	47			Canada	80	84		
Japan	21	21			Mexico	13	16			Japan	8	11			Japan	9	9		
					European Union	13	6			European Union	13	10			Taiwan	3	4		
									Mexico	17	7			Mexico	6	2			
									Australia	5	5								
25 - Celery					26 - Tomatoes, Fresh					27 - Plums					28 - Melons³				
Canada	80	82			Canada	60	54			Canada	40	49			Canada	86	85		
Taiwan	6	6			Mexico	38	44			Mexico	14	13			Japan	5	6		
									China/Hong Kong	12	12			Mexico	6	6			
									Taiwan	16	11								
29 - Hay³					30 - Spinach					31 - Grape Juice and Concentrate³					32 - Grapefruit³				
Japan	60	53			Canada	99	99			Canada	51	61			Japan	45	47		
United Arab Emirates	4	18							South Korea	40	21			Canada	14	16			
South Korea	18	14							China/Hong Kong	1	7			European Union	33	28			
Taiwan	4	3							Japan	4	5								

continued on next page

Major Destinations for California Agricultural Exports, 2008–2009 ^{1,2} *continued*

	2008		2009		2008		2009		2008		2009	
	Percent of Export Value		Percent of Export Value		Percent of Export Value		Percent of Export Value		Percent of Export Value		Percent of Export Value	
33 - Tangerines and Mandarins³												
Canada	55	63	Canada	62	63	Canada	53	55	Canada	93	95	
Japan	18	21	Mexico	20	21	Mexico	2	19	Mexico	4	2	
Australia	10	8										
European Union	9	3										
			35 - Potatoes³			36 - Pears³			37 - Peppers, Bell and Chili³			
38 - Garlic												
Canada	34	30	Canada	39	34	Canada	70	71	Canada	40	36	
Mexico	9	19	Australia	19	30	Japan	10	14	Japan	13	14	
European Union	17	19	European Union	25	15	Korea	8	6	European Union	12	13	
Australia	11	6							Mexico	10	11	
Japan	4	6							China/Hong Kong	9	6	
			40 - Dates			42 - Blueberries⁵			43 - Olives			
44 - Figs												
Canada	54	46	45 - Sweet Potatoes			46 - Dry Beans			47 - Apricots			
Mexico	24	26	Canada	46	51	European Union	25	38	Canada	52	64	
China/Hong Kong	7	12	European Union	51	47	Japan	24	24	Mexico	17	10	
Japan	10	9				India	24		Japan	9	10	
						Canada	12	13	Australia	11	4	
48 - Kiwi												
Canada	47	51	51 - Cottonseed and Byproducts³			52 - Asparagus						
Mexico	45	40	Mexico	48	34	Canada	39	32				
			China/Hong Kong	4	24	Switzerland	26	27				
			Canada	13	14	Japan	18	27				
			Korea	10	11	European Union	–	5				
			Japan	17	9							
54 - Cabbage												
Canada	88	90	55 - Avocados⁵			56 - Artichokes						
Mexico	7	6	Canada	77	88	Canada	94	94				
			Korea	8	3	Mexico	2	6				
						Spain	2	–				

¹ This table shows destinations receiving the largest shares of total exports of each commodity for which reliable data are available. The numbers associated with each commodity correlate to the ranking in the table "Commodity Export Values and Rankings, 2007-2009."

² Accurate export destination data are only available for 50 of the top 56 commodities. The commodities for which export destinations are not included are apples, turkey, wheat, eggs, chickens and mushrooms.

³ 2008 share values were revised based on updated estimation methodology.

⁴ Hides and skins account for 46 percent of "Beef and Products" total value in 2006. Hides and skins are included in the heading "Beef and Products" from previous reports, but not explicitly highlighted because of its smaller percentage of total beef exports.

⁵ Avocados and blueberry export destinations were added to this analysis in 2009.

Source: University of California, Agricultural Issues Center.

Ratio of California Farm Quantity Exported to Farm Quantity Produced, 2008–2009 ^{1,2}

Commodity	Units	2008		Ratio of Exported to Produced ³	2009		Ratio of Exported to Produced ³	Percent Change 2009/2008
		Quantity Exported	Quantity Produced		Quantity Exported	Quantity Produced		
		1,000 Farm-gate Units		Percentage	1,000 Farm-gate Units		Percentage	
Almonds	cwt.	903	1,630	0.55	1,071	1,410	0.76	37
Apples ¹	cwt.	832	3,600	0.23	804	2,650	0.30	31
Apricots ¹	short tons	8	73	0.11	6	60	0.10	-9
Artichokes	cwt.	54	1,144	0.05	41	1,118	0.04	-22
Asparagus	cwt.	66	421	0.16	50	400	0.13	-20
Avocados ²	short tons	6	88	0.07	2	245	0.01	-87
Beef and Products ²	liveweight cwt.	1,221	19,682	0.06	1,300	19,191	0.07	9
Blueberries ¹	cwt.	70	140	0.50	91	242	0.38	-24
Broccoli ²	cwt.	2,801	18,560	0.15	2,456	18,400	0.13	-12
Cabbage ¹	cwt.	115	5,330	0.02	124	4,938	0.03	16
Carrots ^{1,2}	cwt.	3,054	20,313	0.15	2,599	19,215	0.14	-10
Cauliflower ¹	cwt.	1,590	5,814	0.27	1,673	5,809	0.29	5
Celery ¹	cwt.	2,323	19,080	0.12	2,125	18,630	0.11	-6
Cherries ¹	short tons	29	83	0.36	26	75	0.34	-3
Cotton ^{2,3}	bales	770	982	0.78	688	600	1.15	46
Cottonseed Byproducts ²	short tons	60	280	0.21	25	221	0.11	-47
Dairy and Products ^{1,4,5}	cwt.	80,455	412,030	0.20	49,259	395,120	0.12	-36
Dates	short tons	4	21	0.17	4	23	0.17	3
Dry Beans ¹	cwt.	366	960	0.38	320	1,508	0.21	-44
Eggs	dozens	3,868	439,250	0.01	7,743	442,000	0.02	99
Figs	short tons	13	43	0.31	18	40	0.44	41
Garlic	cwt.	559	3,910	0.14	475	3,740	0.13	-11
Grapefruit ¹	short tons	125	161	0.78	90	141	0.64	-18
Grapes, All ⁶	short tons	1,998	6,523	0.31	1,736	6,524	0.27	-13
Hay ¹	short tons	1,582	9,414	0.17	1,781	8,632	0.21	23
Kiwi	short tons	8	23	0.33	7	26	0.27	-19
Lemons ¹	76lb boxes	4,231	21,000	0.20	4,387	20,500	0.21	6
Lettuce ¹	cwt.	6,301	69,495	0.09	5,240	72,173	0.07	-20
Melons ¹	cwt.	2,051	20,940	0.10	2,030	21,344	0.10	-3
Olives	short tons	28	67	0.43	25	46	0.54	28
Onions ¹	cwt.	4,016	20,267	0.20	3,772	20,203	0.19	-6
Oranges and Products ¹	75lb boxes	21,928	46,500	0.47	21,673	56,500	0.38	-19
Peaches and Nectarines ¹	cwt.	2,670	23,080	0.12	1,748	20,580	0.08	-27
Pears ¹	short tons	26	243	0.11	24	255	0.09	-12
Peppers, Bell and Chili ¹	cwt.	447	9,872	0.05	414	9,628	0.04	-5
Pistachios	cwt., in shell	3,018	2,780	1.09	3,002	3,550	0.85	-22
Plums ¹	short tons	59	160	0.37	41	112	0.37	-1
Plums, Dried	short tons	197	368	0.54	178	496	0.36	-33
Potatoes ¹	cwt.	1,220	14,704	0.08	1,445	14,833	0.10	17
Raspberries ¹	cwt.	574	864	0.66	590	1,026	0.58	-13
Rice ¹	cwt.	23,621	43,030	0.55	26,241	47,804	0.55	—
Spinach ¹	cwt.	409	5,474	0.07	490	5,669	0.09	16
Strawberries ¹	cwt.	2,326	22,675	0.10	2,285	24,856	0.09	-10
Sweet Potatoes ¹	cwt.	350	4,366	0.08	469	5,916	0.08	-1
Tangerines and Mandarins ¹	75lb boxes	720	6,700	0.11	749	9,900	0.08	-30
Tomatoes, Fresh ¹	cwt.	955	11,655	0.08	1,214	10,440	0.12	42
Tomatoes, Processed ²	short tons	2,621	11,822	0.22	2,125	13,314	0.16	-28
Turkey	liveweight cwt.	182	4,352	0.04	160	3,900	0.04	-2
Walnuts	short tons	142	436	0.33	284	437	0.65	99
Wheat ¹	bushels	4,872	49,225	0.10	3,751	42,200	0.09	-10
Weighted Average ⁷				22.0			22.5	

¹ 2008 values were revised based on updated estimation methodology.² 2008 figures were revised based on updated production data from the U.S. Department of Agriculture/National Agricultural Statistics Service.³ Ratios do not necessarily reflect share of the crop exported in a given year, because exports may include quantities produced in prior years and some of the current year's production may be exported in subsequent years.⁴ Farm quantity exported for dairy and products is calculated by converting cheese, condensed milk, fluid milk, ice cream, nonfat dry milk and whole dry milk to their fluid milk equivalents.⁵ There is no addition for the farm quantity of milk allotted to whey exports because whey is a byproduct from cheese production. Other products including casein, lactose, milk albumin, products for infant use, pudding and rennet are converted to farm equivalent by multiplying California's share of U.S. milk production to the U.S. export quantity for these products, then applying a conversion factor of 1 pound of product to 8 pounds of milk equivalent. The same conversion factor is used for nonfat dry milk.⁶ "Grapes, All" includes grape juice, raisins, table grapes and wine.⁷ The weighted average is based on each of the 53 commodity's share of production value. Values for chickens, mushrooms, and flowers and nursery products are not included because reliable data on export quantity were not available.

Source: University of California, Agricultural Issues Center.



CALIFORNIA AGRICULTURAL DIRECTORY

California Department of Food and Agriculture	136
Agricultural Publications.....	141
California Marketing Programs.....	142
California Agricultural Organizations.....	144
California Fair Network	152
California Agricultural Commissioners and Sealers of Weights & Measures	155
Certified Farmers' Market Associations.....	157
County Farm Bureaus.....	159
Farm Labor Organizations.....	161
National Agricultural Organizations.....	162
Selected Government Agencies	166
State Departments of Food and Agriculture	168
University Agricultural Programs.....	170
Water and Natural Resources.....	174

California Department of Food and Agriculture

1220 N Street
Sacramento, CA 95814
www.cdfa.ca.gov

Office of the Secretary

A.G. Kawamura, Secretary
Vacant, Undersecretary
A.J. Yates, Senior Advisor
Greg Aghazarian, Deputy Secretary
Nathan Dechoretz, Deputy Secretary
David Pegos, Deputy Secretary
Tammy Hernandez, Principal Assistant
to the Secretary
(916) 654-0433; Fax (916) 654-0403

California State Board of Food and Agriculture

Joshua Eddy, Executive Director
(916) 654-0462; Fax (916) 657-4240

County/State Liaison Office

Ed Williams, Director
(916) 445-5055; Fax (916) 445-2655

Equal Employment Opportunity Office

Glenn Medrano, EEO Officer
(916) 654-1005; Fax (916) 654-8592

Information Technology Services

Christopher Cruz, Agency
Information Officer
(916) 654-0442; Fax (916) 654-1236

Legal Office

John Hewitt, General Counsel
Michele Dias, Legal Counsel
Richard Estes, Legal Counsel
(916) 654-1393; Fax (916) 653-1293

Legislative Office

Greg Aghazarian, Deputy
Secretary of Legislation
Carla Sanchez, Legislative Manager
(916) 654-0433; Fax (916) 654-0403

Pierce's Disease Control Program

Robert L. Wynn,
Statewide Coordinator
2014 Capitol Avenue, Suite 203
Sacramento, CA 95811
(916) 322-3400; Fax (916) 322-3466

Public Affairs

David Pegos, Deputy Secretary for
Communications & External Affairs
Steve Lyle, Director
(916) 654-0462; Fax (916) 657-4240

Administrative Services

Janet Glaholt, Director
(916) 654-1220; Fax (916) 653-0206

Budget Office

Jan Lapanja, Branch Chief
(916) 654-0398; Fax (916) 654-0553

Departmental Services

Melissa Eidson, Branch Chief
(916) 654-0954; Fax (916) 654-0542

Federal Funds Management Office

Kathy Alameda, Manager
(916) 651-9888; Fax (916) 653-0206

Financial Services

Debbie Ackerman, Branch Chief
(916) 654-0362; Fax (916) 654-6269

Human Resources

Gay Faivre, Personnel Officer
(916) 654-0790; Fax (916) 653-5661

Animal Health and Food Safety Services

Annette Whiteford, DVM, Director and
State Veterinarian
(916) 654-0881; Fax (916) 653-4249

Animal Health

Kent Fowler, DVM, Branch Chief
(916) 654-1447; Fax (916) 653-2215

Emergency Preparedness & Support Unit

John Rowden, Emergency Management
Liaison
(916) 651-0399; Fax (916) 651-7299

Livestock Identification

Greg Lawley, Branch Chief
(916) 654-0889; Fax (916) 653-5190

Meat and Poultry Inspection

Doug Hepper, Branch Chief
(916) 654-0504; Fax (916) 654-2608

Milk and Dairy Food Safety

Stephen Beam, Ph.D., Branch Chief
(916) 654-0773; Fax (916) 653-7512

Fairs and Expositions

Rebecca Desmond, Acting Director
1010 Hurley Way, Suite 200
Sacramento, CA 95825
(916) 263-2952; Fax (916) 263-2969

Inspection Services

Vacant, Director
560 J Street, Suite 220
Sacramento, CA 95814
(916) 445-0029; Fax (916) 445-0232

Egg Quality Control Program

Anthony Herrera, Program Supervisor
(916) 445-4243; Fax (916) 445-2174

Feed, Fertilizer, Livestock Drugs and Egg Regulatory Services

Asif Maan, Branch Chief
(916) 445-0444; Fax (916) 445-2171

Inspection and Compliance

Rick Jensen, Branch Chief
(916) 445-2180; Fax (916) 445-2427

Center for Analytical Chemistry

Nirmal Saini, Branch Chief
3292 Meadowview Road
Sacramento, CA 95832
(916) 262-1434; Fax (916) 262-1572

Marketing Services

Kevin Masuhara, Director
560 J Street, Suite 150
Sacramento, CA 95814
(916) 445-5055; Fax (916) 445-2655

Dairy Marketing

Candace Gates, Branch Chief
(916) 341-5988; Fax (916) 341-6697

Market Enforcement

Agatha d'Esterhazy, Branch Chief
(916) 341-6276; Fax (916) 341-6551

Marketing

Robert Maxie, Branch Chief
(916) 341-6005; Fax (916) 341-6826

Milk Pooling

John Lee, Branch Chief
(916) 341-5901; Fax (916) 341-5995

**National Agricultural Statistics Services,
California Field Office**

Victor Tolomeo, Branch Chief
650 Capitol Mall, Suite 6-100
Sacramento, CA 95814
(916) 498-5161; Fax (916) 498-5186

Measurement Standards

Kristin Macey, Director
6790 Florin-Perkins Road, Suite 100
Sacramento, CA 95828
(916) 229-3000; Fax (916) 229-3026

Compliance and Evaluation

Vacant, Branch Chief
(916) 229-3000

Measurement Services

Ronald Flores, Program Supervisor
(916) 229-3045

Metrology

Greg Boers, Principal State
Metrologist
(916) 229-3000

**Weighmaster Enforcement and
Petroleum Products**

Gary Castro, Branch Chief
(916) 653-6649

**Plant Health and Pest
Prevention Services**

Robert Leavitt, Director
(916) 654-0317; Fax (916) 654-1018

Integrated Pest Control

Larry Bezark, Branch Chief
(916) 654-0768; Fax (916) 653-2403

Pest Detection/Emergency Projects

Debby Tanouye, Branch Chief
(916) 654-1211; Fax (916) 654-0555

Pest Exclusion

Nick Condos, Branch Chief
(916) 653-1440; Fax (916) 654-0986

Plant Pest Diagnostics

Vacant, Branch Chief
3294 Meadowview Road
Sacramento, CA 95832
(916) 262-1100; Fax (916) 262-1190

Field Offices**Alameda County****Animal Health and Food Safety Services****Milk and Dairy Food Safety**

1515 Clay Street, Suite 803
Oakland, CA 94612
(510) 622-4810; Fax (510) 622-4808

Butte County**Inspection Services****Shipping Point Inspection**

40 Philadelphia Drive, Suite 104
Chico, CA 95973
(530) 898-8427; Fax (530) 898-9034

Del Norte County**Plant Health and Pest Prevention Services****Pest Exclusion–Agricultural Inspection
Station**

17200 Highway 101 North
Smith River, CA 95567
(707) 487-8245; Fax (707) 487-4046

**Plant Health and Pest Prevention
Services****Pest Exclusion–Agricultural Inspection
Station**

Post Office Box 309
U.S. Highway 199
O'Brien, OR 97534
(541) 596-2119; Fax (541) 596-2119

El Dorado County**Plant Health and Pest Prevention
Services****Pest Exclusion–Agricultural Inspection
Station**

Post Office Box 550370
U.S. Highway 50
South Lake Tahoe, CA 96155
(530) 577-2196; Fax (530) 577-4636

Fresno County**Animal Health and Food Safety
Services****California Animal Health and Food
Safety Laboratory System**

2789 South Orange Avenue
Fresno, CA 93725
(559) 498-7740; Fax (559) 485-8097

Animal Health and Food**Safety Services****Meat and Poultry Inspection**

2789 South Orange Avenue
Fresno, CA 93725
(559) 233-7318; Fax (559) 233-7318

Animal Health and Food**Safety Services****Milk and Dairy Food Safety**

2550 Mariposa Street, Room 3051
Fresno, CA 93721
(559) 445-5506; Fax (559) 445-5909

Inspection Services**Egg Quality Control Program**

5108 East Clinton Way, Suite 115
Fresno, CA 93727
(559) 456-4686; Fax (559) 456-4603

Inspection Services**Feed, Fertilizer, Livestock Drugs and Egg
Regulatory Services**

1683 North Helm Avenue
Fresno, CA 93727
(559) 452-9687; Fax (559) 452-9459

Inspection Services**Fruit and Vegetable Quality Control
Standardization**

Northern District
Post Office Box 8387
Fresno, CA 93747
(559) 456-4603; Fax (559) 456-4603

Inspection Services**Shipping Point Inspection**

165 East Tulare Street
Dinuba, CA 93618
(559) 595-8000; Fax (559) 595-8008

Inspection Services**Shipping Point Inspection**

778 South Madera Avenue
Kerman, CA 93630
(559) 846-7323; Fax (559) 846-7336

Measurement Standards**Fresno Regional Office**

2550 Mariposa Street, Room 3044
Fresno, CA 93721
(559) 445-5403; Fax (559) 445-5268

Plant Health and Pest Prevention Services**Integrated Pest Control****Beet Curly Top Virus and Pink
Bollworm**

2895 North Larkin Avenue, Suite A
Fresno, CA, 93727
(559) 294-2031; Fax (559) 294-2037

Plant Health and Pest Prevention Services**Integrated Pest Control****Noxious Weed and Hydrilla**

2895 North Larkin Avenue, Suite B
Fresno, CA 93727
(559) 294-6005; Fax (559) 294-2037

Plant Health and Pest Prevention Services**Pest Detection/Emergency Projects**

2895 North Larkin Avenue, Suite B
Fresno, CA 93727
(559) 294-6763; Fax (559) 294-6767

Plant Health and Pest Prevention Services**Pest Exclusion**

2895 North Larkin Avenue, Suite B
Fresno, CA 93727
(559) 294-6755; Fax (559) 294-6759

Imperial County

Inspection Services

**Feed, Fertilizer, Livestock Drugs and Egg
Regulatory Services**

1004 East Holton Road
El Centro, CA 92243
(760) 356-4673; Fax (760) 356-3073

**Plant Health and Pest Prevention Services
Pest Exclusion Branch**

265 North Fairfield Drive
El Centro, CA 92243
(760) 482-2958; Fax (760) 482-2959

**Plant Health and Pest Prevention Services
Integrated Pest Control**

Pink Bollworm Program
4151 Highway 86, Building 6
Brawley, CA 92227
(760) 344-1152; Fax (760) 344-1971

**Plant Health and Pest Prevention Services
Pest Exclusion—Agricultural Inspection
Station**

3510 West Interstate 8
Winterhaven, CA 92283
(760) 572-0291; Fax (760) 572-0853

Kern County

Inspection Services

Shipping Point Inspection

141 Vultee Street
Shafter, CA 93263
(661) 391-4730; Fax (661) 391-4735

**Plant Health and Pest Prevention Services
Integrated Pest Control**

5100 Douglas Avenue-Minterfield
Shafter, CA 93263
(661) 395-2914; Fax (661) 399-1601

Lake County

**Plant Health and Pest Prevention Services
Integrated Pest Control**

893 Lakeport Boulevard
Lakeport, CA 95453
(707) 263-1649; Fax (707) 263-1052

Lassen County

**Plant Health and Pest Prevention Services
Pest Exclusion—Agricultural Inspection
Station**

Star Route 1, Box 4
U.S. Highway 395
Chilcoot, CA 96105
(530) 993-4177; Fax (530) 993-4072

Los Angeles County

Marketing Services

Market Enforcement

9300 Flair Drive, Suite 308
El Monte, CA 91731
(626) 572-6762; Fax (626) 572-6768

**Plant Health and Pest Prevention Services
Integrated Pest Control
Alligator Weed**

Frank G. Bonelli Regional Park
120 Via Verde Park Road
San Dimas, CA 91773
(909) 499-6939

**Plant Health and Pest Prevention Services
Pest Detection/Emergency Projects
Pest Exclusion**

5871 Rickenbacker Road
City of Commerce, CA 90040
(323) 726-4660; Fax (323) 726-4685

**Plant Health and Pest Prevention Services
Pest Detection/Emergency Projects
Pest Exclusion**

13915 Saticoy Street
Van Nuys, CA 91402
(818) 901-7242; Fax (818) 901-1424

Marin County

**Plant Health and Pest Prevention Services
Pest Detection/Emergency Projects**

400 E—Smith Ranch Road
San Rafael, CA 94903
(415) 479-9546

Mendocino County

**Inspection Services
Shipping Point Inspection**

Post Office Box 580
Talmage, CA 95481
(707) 467-9021

**Plant Health and Pest Prevention Services
Pest Detection/Emergency Projects**

3001 South State Street, Suite 26
Ukiah, CA 95482
(707) 468-5623

Modoc County

**Plant Health and Pest Prevention Services
Pest Exclusion—Agricultural Inspection
Station**

HCO-1 Box 11200
U.S. Highway 395
Alturas, CA 96101
(530) 233-3618; Fax (530) 233-3618

**Plant Health and Pest Prevention Services
Pest Exclusion—Agricultural
Inspection Station**

22485 State Highway 139-North
Canby, CA 96015
(530) 664-5836; Fax (530) 664-5836

Mono County

**Plant Health and Pest Prevention Services
Pest Exclusion—Agricultural Inspection
Station**

HC 72, Box 27211
U.S. Highway 6
Benton, CA 93512
(760) 933-2225, Fax (760) 933-2225

**Plant Health and Pest Prevention Services
Pest Exclusion—Agricultural Inspection
Station**

Box 120117, U.S. Highway 395
Topaz, CA 96133
(530) 495-2301; Fax (530) 495-2753

Monterey County

Inspection Services

Shipping Point Inspection

1514 Moffet Street, Suite A
Salinas, CA 93905
(831) 769-8079; Fax (831) 769-8099

Nevada

**Plant Health and Pest Prevention Services
Pest Exclusion—Agricultural Inspection
Station**

12750 Interstate 80
Truckee, CA 96161
(530) 587-3025; Fax (530) 587-6258

Orange County

Inspection Services

**Center for Analytical Chemistry
Anaheim Pesticide Laboratory**

169 East Liberty Avenue
Anaheim, CA 92801
(714) 680-7901; Fax (714) 680-7919

Inspection Services

Egg Quality Control Program

7701 Warner Avenue, Suite 214
Huntington Beach, CA 92647
(714) 848-1340; Fax (714) 848-1340

**Measurement Standards
Anaheim Regional Office**

169 East Liberty Avenue
Anaheim, CA 92801
(714) 680-7896; Fax (714) 449-7249

**Plant Health and Pest Prevention Services
Pest Detection/Emergency Projects
Pest Exclusion**

935 East Discovery Lane
Anaheim, CA 92801
(714) 999-2147; Fax (714) 520-6856

**Plant Health and Pest Prevention Services
Pest Detection/Emergency Projects**

3802 Constitution Avenue
Los Alamitos, CA 90720
(562) 795-1206; Fax (562) 795-1215

Riverside County**Inspection Services
Shipping Point Inspection**

Post Office Box 4008
Riverside, CA 92514
(951) 940-4552; Fax (951) 940-8288

**Plant Health and Pest Prevention Services
Pest Detection/Emergency Projects**

73710 Fred Waring Drive, Suite 211
Palm Desert, CA 92260
(760) 773-0941; Fax (760) 836-0140

**Plant Health and Pest Prevention Services
Pest Detection/Emergency Projects**

3180 Cridge Street
Riverside, CA 92507
(951) 784-8905; Fax (951) 784-8932

**Plant Health and Pest Prevention Services
Pest Exclusion**

3180 Cridge Street
Riverside, CA 92507
(951) 784-8905; Fax (951) 784-8932

**Plant Health and Pest Prevention Services
Pest Exclusion—Agricultural
Inspection Station**

7116 Interstate 10
Blythe, CA 92225
(760) 922-3666; Fax (760) 922-4466

Sacramento County**Plant Health and Pest Prevention Services
Integrated Pest Control
Biocontrol Program**

631 North B Street
Sacramento, CA 95815
(916) 327-0888

**Plant Health and Pest Prevention Services
Integrated Pest Control
Biocontrol Program**

3288 Meadowview Road
Sacramento, CA 95832
(916) 262-2048

**Plant Health and Pest Prevention Services
Pest Exclusion**

3294 Meadowview Road
Sacramento, CA 95832
(916) 262-1100; Fax (916) 262-1190

San Bernadino County**Animal Health and Food Safety Services
Animal Health**

1910 South Archibald Avenue
Suite Y
Ontario, CA 91761
(909) 947-4462; Fax (909) 923-5128

**Animal Health and Food Safety Services
California Animal Health and Food
Safety Laboratory System**

105 West Central Avenue
Post Office Box 5579
San Bernadino, CA 92408
(909) 383-4287; Fax (909) 884-5980

**Animal Health and Food Safety Services
Meat and Poultry Inspection**

1910 South Archibald Avenue
Suite X
Ontario, CA 91761
(909) 773-0079; Fax (909) 923-3961

**Animal Health and Food Safety Services
Milk and Dairy Food Safety**

1910 South Archibald Avenue, Suite W
Ontario, CA 91761
(909) 923-9929; Fax (909) 923-0359

**Inspection Services
Feed, Fertilizer, Livestock Drugs and Egg
Regulatory Services**

1910 South Archibald Avenue
Suite W
Ontario, CA 91761
(909) 930-9689; Fax (909) 923-5128

**Plant Health and Pest Prevention Services
Pest Exclusion—Agricultural Inspection
Station**

Post Office Box 814
Interstate 40
Needles, CA 92363
(760) 326-4150; Fax (760) 326-5016

**Plant Health and Pest Prevention Services
Pest Exclusion—Agricultural Inspection
Station**

HCR 20, Post Office Box 410
State Highway 62
Vidal Junction, CA 92280
(760) 665-8405; Fax (760) 665-2933

**Plant Health and Pest Prevention Services
Pest Exclusion—Agricultural Inspection
Station**

Post Office Box 518
Yermo, CA 92398
(760) 254-2233; Fax (760) 254-2863

**San Diego County
Inspection Services
Avocado Inspection Program**

326 State Place
Escondido, CA 92029
(760) 743-4712; Fax (760) 747-2279

**Inspection Services
Shipping Point Inspection**

9765 Marconi Drive, Suite 102
San Diego, CA 92154
(619) 661-6355; Fax (619) 661-6963

**Plant Health and Pest Prevention Services
Integrated Pest Control**

7845 Lemon Grove Way, Suite B
Lemon Grove, CA 91945
(619) 698-1046; Fax (619) 698-8021

**Plant Health and Pest Prevention Services
Pest Exclusion**

7845 Lemon Grove Way, Suite B
Lemon Grove, CA 91945
(619) 698-1046; Fax (619) 698-8021

**San Francisco County
Marketing Services
Market Enforcement**

5 Thomas Mellon Circle, Suite 232
San Francisco, CA 94134
(415) 469-6301; Fax (415) 469-6225

**Plant Health and Pest Prevention Services
Pest Exclusion**

185 Berry Street, Suite 200-A
San Francisco, CA 94107
(415) 243-0563; Fax (415) 243-8358

San Joaquin County**Animal Health and Food Safety Services
Milk and Dairy Food Safety**

2403 West Washington Street, Room 10
Stockton, CA 95203
(209) 466-7186; Fax (209) 466-1738

**Inspection Services
Shipping Point Inspection**

1812 West Kettleman Lane, Suite 7
Lodi, CA 95242
(209) 333-5300; Fax (209) 333-5305

Santa Barbara County
Inspection Services
Shipping Point Inspection

Post Office Box 2652
Santa Maria, CA 93457
(805) 934-9236

Plant Health and Pest Prevention Services
Pest Detection/Emergency Projects
109 South La Patera Lane
Goleta, CA 93117
(805) 964-0712; Fax (805) 964-9654

Santa Clara County
Plant Health and Pest Prevention Services
Pest Detection/Emergency Projects
1890 Dobbin Drive
San Jose, CA 95133
(408) 254-8573; Fax (408) 254-4143

Shasta County
Animal Health and Food Safety Services
Animal Health
2135 Akard Avenue, Room 8
Redding, CA 96001
(530) 225-2140; Fax (530) 225-2240

Animal Health and Food Safety Services
Bureau of Livestock Identification
19340 Northbound I-5
Post Office Box 1975
Cottonwood, CA 96022
(530) 347-5721; Fax (530) 347-7120

Measurement Standards
Redding Regional Office
3609 Bechelli Lane, Suite E
Redding, CA 96002
(530) 224-2411

Plant Health and Pest Prevention Services
Integrated Pest Control
Pest Exclusion
20235 Charlanne Drive
Redding, CA 96002
(530) 224-2425, Fax (530) 224-2427

Siskiyou County
Plant Health and Pest Prevention Services
Pest Exclusion–Agricultural
Inspection Station
51331 Highway 97
Post Office Box 826
Dorris, CA 96023
(530) 397-4701; Fax (530) 397-4702

Plant Health and Pest Prevention Services
Pest Exclusion–Agricultural Inspection
Station
14601 North Interstate 5
Hornbrook, CA 96044
(530) 475-3100; Fax (530) 475-3134

Stanislaus County
Animal Health and Food Safety Services
Animal Health
3800 Cornucopia Way, Suite F
Modesto, CA 95358
(209) 491-9350; Fax (209) 491-9353

Animal Health and Food Safety Services
Bureau of Livestock Identification
334 South Yosemite Avenue, Suite B
Oakdale, CA 95361
(209) 845-8352; Fax (209) 845-8197

Animal Health and Food Safety Services
California Animal Health and Food
Safety Laboratory System
Post Office Box 1522
Turlock, CA 95381
(209) 634-5837; Fax (209) 667-4261

Inspection Services
Feed, Fertilizer, Livestock Drugs and Egg
Regulatory Services
2403 West Washington Street
Stockton, CA 95203
(209) 942-6194; Fax (209) 942-1386

Inspection Services
Shipping Point Inspection
2030 Rockefeller Street
Post Office Box 446
Ceres, CA 95307
(209) 537-0733; Fax (209) 537-2314

Plant Health and Pest Prevention Services
Pest Detection/Emergency Projects
3800 Cornucopia Way, Suite F
Modesto, CA 95358
(209) 491-9340, Fax (209) 491-9342

Tulare County
Animal Health and Food Safety Services
Animal Health
18830 Road 112
Tulare, CA 93274
(559) 685-3500, Fax (559) 685-3503

Animal Health and Food Safety Services
Bureau of Livestock Identification
4500 South Laspina Street
Tulare, CA 93274
(559) 685-3505

Animal Health and Food Safety Services
California Animal Health and Food
Safety Laboratory System
18830 Road 112
Tulare, CA 93274
(559) 688-7543; Fax (559) 686-4231

Plant Health and Pest Prevention Services
Integrated Pest Control
Curly Top Virus
22847 Road 140
Tulare, CA 93274
(559) 686-4973; Fax (559) 686-5496

Ventura County
Inspection Services
Shipping Point Inspection
251 Lynn Drive
Ventura, CA 93003
(805) 207-8175

Plant Health and Pest Prevention Services
Pest Detection/Emergency Projects
555 Airport Way, Suite F
Camarillo, CA 93010
(805) 383-7357; Fax (805) 389-3649

Yolo County
Animal Health and Food Safety Services
California Animal Health and Food
Safety Laboratory System
Post Office Box 1770
University of California, Davis
Davis, CA 95617
(530) 752-8709; Fax (530) 752-5680

State of Arizona
Plant Health and Pest Prevention Services
Integrated Pest Control
3645 East Chipman Road
Phoenix, AZ 85040
(602) 379-4485; Fax (602) 379-4794

State of Hawaii
Plant Health and Pest Prevention Services
Pest Detection/Emergency Projects
Hawaii Fruit Fly Rearing Facility
41-650 Waikupanaha Street
Waimanalo, HI 96795
(808) 259-6677; Fax (808) 259-5196

Agricultural Publications

Ag Alert

California Farm Bureau Federation
2300 River Plaza Drive
Sacramento, CA 95833
(916) 561-5500; Fax (916) 561-5699
www.cfbf.com/agalert

Agribusiness Dairyman

5100 North Sixth Street, Suite 154
Fresno, CA 93710
(559) 222-7954; Fax (559) 222-5115
www.mydairyman.com

Agribusiness Fresh Fruit and Raisin News

5100 North Sixth Street, Suite 154
Fresno, CA 93710
(559) 222-7954; Fax (559) 222-5115
www.myfreshfruit.com

Almond Facts

Blue Diamond Growers
1802 C Street
Sacramento, CA 95814
(916) 442-0771; Fax (916) 325-2880
www.bluediamond.com

American Small Farm Magazine

1867 North Galeria Road
Sunburg, OH 43074
(740) 200-7030; Fax (740) 200-7033
www.smallfarm.com

American and Western Fruit Grower

3509 Coffee Road, Suite D-18
Modesto, CA 95355
(209) 573-8740; Fax (209) 577-2737
www.americanfruitgrower.com

American Vegetable Grower

3509 Coffee Road, Suite D-18
Modesto, CA 95355
(209) 573-8740; Fax (209) 577-2737
www.americanvegetablegrower.com

American Vineyard Magazine

Post Office Box 626
Clovis, CA 93613-0626
(559) 298-6020; Fax (559) 323-6016
www.americanvineyardmagazine.com

California Agricultural Technology Institute Update

California State University, Fresno
2910 East Barstow Avenue, M/S 115
Fresno, CA 93740-8009
(559) 278-2361; Fax (559) 278-4849
<http://cati.csufresno.edu>

California Agriculture

1111 Franklin Street, 6th Floor
Oakland, CA 94607
(510) 987-0044; Fax (510) 465-2659
www.calag.ucop.edu

California Cattleman Magazine

1221 H Street
Sacramento, CA 95814
(916) 444-0845; Fax (916) 444-2194
www.calcattlemen.org

California Country Magazine

California Farm Bureau Federation
2300 River Plaza Drive
Sacramento, CA 95833
(916) 561-5550; Fax (916) 561-5695
www.cacountry.tv/magazine.cfm

California Country Television

California Farm Bureau Federation
2300 River Plaza Drive
Sacramento, CA 95833
(916) 561-5550; Fax (916) 561-5695
www.cacountry.tv

California Dairy Magazine

Post Office Box 626
Clovis, CA 93613-0626
(559) 298-6020; Fax (559) 323-6016
www.californiadairymagazine.com

California Farmer

125 Ryan Industrial Court, Suite 107
San Ramon, CA 94583
(925) 855-9409; Fax (925) 855-9578
www.californiafarmer.com

California Forests

California Forestry Association
1215 K Street, Suite 1830
Sacramento, CA 95814
(916) 444-6592; Fax (916) 444-0170
www.foresthealth.org

California Grange News

3830 U Street
Sacramento, CA 95817
(916) 454-5805; Fax (916) 739-8189
www.californiagrango.org

California Heartland

Post Office Box 6
Sacramento, CA 95812
(916) 929-5843; Fax (916) 929-4342
www.californiaheartland.org

California Tomato Grower

California Tomato Grower Association
2300 River Plaza Drive, Suite 100
Sacramento, CA 95833
(916) 925-0225; Fax (916) 925-0213
www.ctga.org

California Wheat

California Wheat Commission
1240 Commerce Avenue, Suite A
Woodland, CA 95776-2267
(530) 661-1292; Fax (530) 661-1332
www.californiawheat.org

Cotton Grower

3509 Coffee Road, Suite D-18
Modesto, CA 95355
(209) 573-8740; Fax (209) 577-2737
www.cottongrower.com

CropLife

3509 Coffee Road, Suite D-18
Modesto, CA 95355
(209) 573-8740; Fax (209) 577-2737
www.croplife.com

On The Deck

California Agricultural Aircraft Association
1404B Flightline Drive
Lincoln, CA 95648
(916) 645-9747; Fax (916) 645-9749
www.caaa.net

Pacific Coast Nurseryman Magazine

Post Office Box 1477
Glendora, CA 91740
(800) 577-5225; Fax (626) 914-3751
www.pacificcoastnurseryman.com

Pacific Nut Producer Magazine

Post Office Box 626
Clovis, CA 93613-0626
(559) 298-6020; Fax (559) 323-6016
www.pacificnutproducer.com

The Packer

10901 West 84th Terrace
Lenexa, KS 66214
(913) 438-0784; Fax (913) 438-0691
www.thepacker.com

Peach Fuzz

California Canning Peach Association
2300 River Plaza Drive, Suite 110
Sacramento, CA 95833
(916) 925-9131; Fax (916) 925-9030
www.calpeach.com/PeachFuzz.asp

Plum Good News

California Dried Plum Board
3840 Rosin Court, Suite 170
Sacramento, CA 95834
(916) 565-6232; Fax (916) 565-6237
www.californiadriedplums.org

Small Farm News

Small Farm Program, University of California
One Shields Avenue
Davis, CA 95616-8699
(530) 752-8136; Fax (530) 752-7716
www.sfc.ucdavis.edu

Vegetables West Magazine

Post Office Box 626
Clovis, CA 93613-0626
(559) 298-6020; Fax (559) 323-6016
www.vegetableswest.com

Western Dairy Business Magazine

1200 West Laurel Avenue
Visalia, CA 93277-2445
(800) 934-7872; Fax (559) 802-3746
www.dairybusiness.com

Western Farm Press

7084 North Cedar Avenue, Suite 355
Fresno, CA 93720
(559) 298-6070
www.westernfarmpress.com

Western Grower and Shipper

Western Growers Association
Post Office Box 2130
Newport Beach, CA 92658
(949) 863-1000; Fax (949) 863-9028
www.wga.com

Wines and Vines

1800 Lincoln Avenue
San Rafael, CA 94901-1298
(415) 453-9700; Fax (415) 453-2517
www.winesandvines.com

California Marketing Programs

Alfalfa

Alfalfa Seed Production Research Board

531-D North Alta Avenue
Dinuba, CA 93618-3202
(559) 591-4792; Fax (559) 591-5744

Apples

California Apple Commission

770 East Shaw Avenue, Suite 310
Fresno, CA 93710-7708
(559) 225-3000; Fax (559) 225-3111
www.calapple.org

Artichokes

California Artichoke Advisory Board

Post Office Box 747
Castroville, CA 95012-0747
(831) 633-4411; Fax (831) 633-0215
www.artichokes.org

Asparagus

California Asparagus Commission

1432 McCabe Cove
El Centro, CA 92243-9741
(760) 356-4906 Tel/Fax
www.calasparagus.com

Avocado

California Avocado Commission

12 Mauchly, Suite L
Irvine, CA 92618-3127
(949) 341-1955; Fax (949) 341-1970
www.avocado.org

Beans

Dry Bean Advisory Board

531-D North Alta Avenue
Dinuba, CA 93618-3202
(559) 591-4866; Fax (559) 591-5744
www.calbeans.com

Beef

California Beef Council

4640 Northgate Boulevard
Suite 115
Sacramento, CA 95834-1143
(916) 925-2333; Fax (916) 925-8155
www.calbeef.org

Blueberry

California Blueberry Commission

770 East Shaw Avenue, Suite 310
Fresno, CA 93710-7708
(559) 225-3000; (559) 225-3111 Fax

California Grown

Buy California Marketing Agreement

1521 I Street
Sacramento, CA 95814-2016
(916) 441-5302; Fax (916) 446-1063
www.californiagrown.org

Carrot

California Fresh Carrot Advisory Board

531-D North Alta Avenue
Dinuba, CA 93618-3202
(559) 591-5675; Fax (559) 591-5744

Celery

California Celery Research Advisory Board

531-D North Alta Avenue
Dinuba, CA 93618-3202
(559) 591-0434; Fax (559) 591-5744
www.celeryresearch.com

Cherry

California Cherry Marketing Program

Post Office Box 877
Lodi, CA 95240-0877
(209) 368-0685; Fax (209) 368-4309
www.calcherry.com

Citrus

California Citrus Nursery Program

531-D North Alta Avenue
Dinuba, CA 93618-3202
(559) 591-9005; Fax (559) 591-5744

Citrus Research Board

Post Office Box 230
Visalia, CA 93279-0230
(559) 738-0246; Fax (559) 738-0607
www.citrusresearch.com

Dairy Products

California Manufacturing Milk Advisory Board

3800 Cornucopia Way, Suite D
Modesto, CA 95358-9494
(209) 525-6875; Fax (209) 525-6899
www.realcaliforniachese.com

California Milk Processor Board

101 South El Camino Real, Suite 202
San Clemente, CA 92672-5503
(949) 481-6620; Fax (949) 481-6680
www.gotmilk.com

California Milk Producers Advisory Board

400 Oyster Point Boulevard
Suite 220
South San Francisco, CA 94080-1952
(650) 871-6455; Fax (650) 583-7328
www.realcaliforniamilk.com

Dairy Council of California

1101 National Drive, Suite B
Sacramento, CA 95834-1274
(916) 263-3560; Fax (916) 263-3566
www.dairycouncilofca.org

Dates**California Date Commission**

Post Office Box 1736
Indio, CA 92201-1736
(760) 347-4510; Fax (760) 347-6374
www.datesaregreat.com

Figs**California Fig Advisory Board**

600 West Shaw Avenue, Suite 300
Fresno, CA 93704-2420
(559) 243-8600; Fax (559) 243-8605
www.californiafigs.com

Flowers**California Cut Flower Commission**

Post Office Box 90225
Santa Barbara, CA 93190-0225
(916) 441-1701; Fax (925) 905-4489
www.cffc.org

Garlic and Onions**California Garlic and Onion Dehydrator Advisory Board**

4926 43rd Street, Suite 130
McClellan, CA 95652
(916) 564-1025; Fax (916) 564-1336

California Garlic and Onion Research Board

1629 Pollaski, Suite 111
Clovis, CA 93612-2654
(559) 297-9322; Fax (559) 297-9341

Grapes**California Grape Rootstock Improvement Commission**

1521 I Street
Sacramento, CA 95814-2016
(916) 441-2031; Fax (916) 446-1063

California Table Grape Commission

392 West Fallbrook, Suite 101
Fresno, CA 93711-6150
(559) 447-8350; Fax (559) 447-9184
www.freshcaliforniagrapes.com

California Winegrape Inspection Marketing Program

531-D North Alta Avenue
Dinuba, CA 93618-3202
(559) 591-4960; Fax (559) 591-5744
www.cwiab.org

Lake County Winegrape Commission

Post Office Box 877
Lakeport, CA 95453-0877
(707) 995-3421; Fax (707) 995-3618
www.lakecountywinegrape.org

Lodi Winegrape Commission

2545 West Turner Road
Lodi, CA 95242-4643
(209) 367-4727; Fax (209) 367-0737
www.lodiwine.com

Mendocino Winegrape and Wine Commission

Post Office Box 1409
Ukiah, CA 95482-1409
(707) 468-9886; Fax (707) 468-9887
www.truemendocinowine.com

Sonoma Winegrape Commission

3637 Westwind Boulevard
Santa Rosa, CA 95403-1067
(707) 522-5861; Fax (707) 522-5866
www.sonomawinegrape.org

Kiwifruit**California Kiwifruit Commission**

1521 I Street
Sacramento, CA 95814-2016
(916) 441-0678; Fax (916) 446-1063
www.kiwifruit.org

Lettuce**California Leafy Green Products Handler Marketing Agreement**

1521 I Street
Sacramento, CA 95814-2016
(916) 441-1240; Fax (916) 446-1063
www.caleafygreens.ca.gov

California Leafy Greens Research Program

512 Pajaro Street
Salinas, CA 93901-3313
(831) 424-3782; Fax (831) 424-3785
www.calgreens.org

Melons**Cantaloupe Advisory Board**

531-D North Alta Avenue
Dinuba, CA 93618-3202
(559) 591-5715; Fax (559) 591-5744
www.cmrb.org

California Melon Research Board

531-D North Alta Avenue
Dinuba, CA 93618-3202
(559) 591-0435; Fax (559) 591-5744
www.cmrb.org

Nuts**California Pistachio Research Board**

4938 East Yale Avenue, Suite 102
Fresno, CA 93727-1576
(559) 255-6480; Fax (559) 255-6485
www.acpistachios.org

California Walnut Commission

101 Parkshore Drive, Suite 250
Folsom, CA 95630-4726
(916) 932-7070; Fax (916) 932-7071
www.walnuts.org

Peaches**California Cling Peach Growers Advisory Board**

531-D North Alta Avenue
Dinuba, CA 93618-3202
(559) 595-1425; Fax (559) 591-5744
www.calclingpeach.com

Peaches, Plums and Nectarines**California Treefruit Marketing Agreement**

Post Office Box 968
Reedley, CA 93654-0968
(559) 638-8260; Fax (559) 638-8842
www.eatcaliforniafruit.com

Pears**California Pear Advisory Board**

1521 I Street
Sacramento, CA 95814-2016
(916) 441-0432; Fax (916) 446-1063
www.calpear.com

Peppers**California Pepper Commission**

531-D North Alta Avenue
Dinuba, CA 93618-3202
(559) 591-3925; Fax (559) 591-5744

Plums**California Dried Plum Board**

3840 Rosin Court, Suite 170
Sacramento, CA 95834-1699
(916) 565-6232; Fax (916) 565-6237
www.californiadriedplums.org

California Plum Marketing Program

Post Office Box 968
Reedley, CA 93654-0968
(559) 638-8260; Fax (559) 638-8842
www.eatcaliforniafruit.com

Potatoes

California Potato Research Advisory Board

531-D North Alta Avenue
Dinuba, CA 93618-3202
(559) 591-0436; Fax (559) 591-5744

Raisins

California Raisin Marketing Board

2445 Capitol Street, Suite 200
Fresno, CA 93721-2236
(559) 248-0287; Fax (559) 224-7016
www.loveyourraisins.org

Rice

California Rice Commission

8801 Folsom Boulevard, Suite 172
Sacramento, CA 95826-3249
(916) 387-2264; Fax (916) 387-2265
www.calrice.org

California Rice Research Advisory Board

Post Office Box 507
Yuba City, CA 95992-0507
(530) 673-6247; Fax (530) 674-0426
www.carrb.com

California Wild Rice Board

4125 Temescal Street, Suite D
Fair Oaks, CA 95628-7558
(916) 863-0312; Fax (916) 863-0304
www.cawildrice.com

Seafood

California Salmon Council

Post Office Box 2255
Folsom, CA 95763-2255
(916) 933-7050; Fax (916) 933-7055
www.callingsalmon.org

California Sea Urchin Commission

Post Office Box 2077
Folsom, CA 95763-2077
(916) 933-7054; Fax (916) 933-7055
www.calurchin.org

Seed

California Seed Advisory Board

1220 N Street, Room A-372
Sacramento, CA 95814
(916) 654-0435; Fax (916) 654-0986

Sheep

California Sheep Commission

Post Office Box 1520
Folsom, CA 95763-1520
(916) 933-7667; Fax (916) 933-7055
www.californialamb.com

Strawberries

California Strawberry Commission

Post Office Box 269
Watsonville, CA 95077-0269
(831) 724-1301; Fax (831) 724-5973
www.calstrawberry.com

Processing Strawberry Advisory Board

Post Office Box 929
Watsonville, CA 95077-0929
(831) 724-5454; Fax (831) 724-0295

Tomatoes

Processing Tomato Advisory Board

Post Office Box 1800
Davis, CA 95617-1800
(530) 759-7501; Fax (530) 759-7504
http://ptab.org

Wheat

California Wheat Commission

1240 Commerce Avenue, Suite A
Woodland, CA 95776-5923
(530) 661-1292; Fax (530) 661-1332
www.californiawheat.org

California Agricultural Organizations

General

African American Farmers of California

Post Office Box 1246
Fresno, CA 93778
(559) 442-0276

Ag Against Hunger

1355 Abbott Street, Suite 206
Salinas, CA 93901
(831) 755-1480; Fax (831) 755-1484
www.agagainsthunger.org

AgFresno Farm Equipment Show

1121 South Chance Avenue
Fresno, CA 93702
(559) 650-FAIR; Fax (559) 650-3226
www.fresnofair.com

Agricultural Council of California

1000 G Street, Suite 230
Sacramento, CA 95814-1910
(916) 443-4887; Fax (916) 443-0601
www.agcouncil.org

Agricultural Crime Technology Information and Operations Network (ACTION Project)

701 West Center Street
Visalia, CA 93291
(559) 685-4850; Fax (559) 685-4852
www.agcrime.org

Agricultural Energy Consumers Association

925 L Street, Suite 800
Sacramento, CA 95814
(916) 447-6206; Fax (916) 441-4132
www.aecaonline.com

AgSafe

1300 10th Street, Suite B
Modesto, CA 95354
(209) 526-4400; Fax (209) 526-4404
www.agsafe.org

AgTac-Southern California Edison

4175 South Laspina Street
Tulare, CA 93274
(800) 77AGTAC; Fax (559) 625-7188
www.sce.com/energycenters

Alliance for Food and Farming

Post Office Box 2747
Watsonville, CA 95077
(831) 786-1666; Fax (831) 786-1668
www.foodandfarming.info

Association of Applied IPM Ecologists

Post Office Box 1119
Coarsegold, CA 93614
(559) 761-1064
www.aaie.net

Association of Natural Biocontrol Producers

Post Office Box 1609
Clovis, CA 93613-1609
(559) 360-7111; Fax (800) 553-4817
www.anbp.org

California Agricultural Aircraft Association

1404 B Flightline Drive
Lincoln, CA 95648
(916) 645-9747; Fax (916) 645-9749
www.caaa.net

California Agricultural Commissioners and Sealers Association

142 Garden Highway
Yuba City, CA 95991-5512
(530) 822-7500; Fax (530) 822-7510
www.cacasa.org

California Agricultural Leadership Foundation

1300 National Drive, Suite 180
Sacramento, CA 95834
(916) 928-2202; Fax (916) 928-2206
www.agleaders.org

California Agricultural Teachers' Association

Post Office Box 834
Elk Grove, CA 95759-0834
(916) 714-2970; Fax (916) 714-2973
www.calagteachers.org

California Association of Farm Advisors and Specialists

2145 Wardrobe Avenue
Merced, CA 95341
(209) 385-7403; Fax (209) 722-8856

California Association of Pest Control Advisors

1143 North Market Boulevard, Suite 7
Sacramento, CA 95834
(916) 928-1625; Fax (916) 928-0705
www.capca.com

California Biomass Energy Alliance

3379 Somis Road, Suite G
Somis, CA 93066
(805) 386-4343; Fax (805) 386-4388
www.calbiomass.org

California Certified Crop Advisors

1143 North Market Boulevard, Suite 7
Sacramento, CA 95834
(916) 928-1625; Fax (916) 928-0705
www.cacca.org

California Certified Organic Farmers

2155 Delaware Avenue, Suite 150
Santa Cruz, CA 95060
(831) 423-2263; Fax (831) 423-4528
www.ccof.org

California Chamber of Commerce

Post Office Box 1736
Sacramento, CA 95812-1736
(916) 444-6670; Fax (916) 352-1272
www.calchamber.com

California Farm Bureau Federation

2300 River Plaza Drive
Sacramento, CA 95833
(916) 561-5500; Fax (916) 561-5699
www.cfbf.com

California Farmers Union

2881 Geer Road, Suite D
Turlock, CA 95382
(209) 632-0381; Fax (209) 632-0706
www.calfu.org

California FarmLink

Post Office Box 2224
Sebastopol, CA 95473
(707) 829-1691; Fax (707) 829-1693
www.californiafarmlink.org

California Federation of Certified Farmers' Markets

Post Office Box 1813
Davis, CA 95617
(530) 753-9999
www.cafarmersmarkets.com

California Fertilizer Association

4460 Duckhorn Drive, Suite A
Sacramento, CA 95834
(916) 574-9744; Fax (916) 574-9484
www.calfertilizer.org

California Foundation for Agriculture in the Classroom

2300 River Plaza Drive
Sacramento, CA 95833-3293
(916) 561-5625; Fax (916) 561-5697
www.cfaitc.org

California Future Farmers of America Foundation

Post Office Box 834
Elk Grove, CA 95759-0834
(916) 714-2970; Fax (916) 714-2973
www.caffafoundation.com

California Grower Foundation

176 Main Street, Suite C
St. Helena, CA 94574
(707) 963-7191; Fax (707) 963-5728
www.cgfbenefits.com

California Heartland

2030 West El Camino Avenue
Sacramento, CA 95833
(916) 929-5843; Fax (916) 929-4342
www.californiaheartland.org

California Institute for Rural Studies

221 G Street, Suite 204
Davis, CA 95616
(530) 756-6555; Fax (530) 756-7429
www.cirsinc.org

California Invasive Plant Council

1442-A Walnut Street, Suite 462
Berkeley, CA 94709
(510) 843-3902; Fax (510) 217-3500
www.cal-ipc.org

California League of Food Processors

1755 Creekside Oaks Drive, Suite 250
Sacramento, CA 95833
(916) 640-8150; Fax (916) 640-8156
www.clfp.com

California Specialty Crops Council

4500 South Laspina Street, Suite 214
Tulare, CA 93274
(559) 688-5700; Fax (559) 688-5527
www.specialtycrops.org

California State Grange

3830 U Street
Sacramento, CA 95817
(916) 454-5805; Fax (916) 739-8189
www.californiagrangegrange.org

California Weed Science Society

Post Office Box 3073
Salinas, CA 93912-3073
(831) 442-0883; Fax (831) 442-2351
www.cwss.org

California Women for Agriculture

Post Office Box 2185
Merced, CA 95344
www.cawomen4ag.com

Center for Urban Education about Sustainable Agriculture

One Ferry Building, Suite 50
San Francisco, CA 94111
(415) 291-FARM; Fax (415) 291-3275
www.cuesa.org

Colusa Farm Show

1303 10th Street
Colusa, CA 95932
(530) 458-2641; Fax (530) 458-2645
www.thefarmshow.com

Commonwealth Club of California

595 Market Street, 2nd Floor
San Francisco, CA 94105
(415) 597-6700; Fax (415) 597-6729
www.commonwealthclub.org

Community Alliance with Family Farmers

Post Office Box 363
Davis, CA 95617
(530) 756-8518; Fax (530) 756-7857
www.caff.org

**Crime & Violence Prevention Center
California Attorney General's Office**

1300 I Street, Suite 1150
Sacramento, CA 95814
(916) 324-7863; Fax (916) 327-2384
www.safestate.org

Ecological Farming Association

406 Main Street, Suite 313
Watsonville, CA 95076
(831) 763-2111; Fax (831) 763-2112
www.eco-farm.org

Far West Equipment Dealers Association

2355 North Lincoln Street
Dixon, CA 95620-9215
(707) 678-8859; Fax (707) 678-0125
www.fweda.com

Farm Safety 4 Just Kids

Post Office Box 3070
Modesto, CA 95353
(209) 522-7278; Fax (209) 521-9938
www.fs4jk.org

Fresh Produce and Floral Council

16700 Valley View Avenue, Suite 130
La Mirada, CA 90638
(714) 739-0177; Fax (714) 739-0226
www.fpsc.org

Fresno Chamber of Commerce

2331 Fresno Street
Fresno, CA 93721
(559) 495-4800; Fax (559) 495-4811
www.fresnochamber.com

Great Valley Center

201 Needham Street
Modesto, CA 95354
(209) 522-5103; Fax (209) 522-5116
www.greatvalley.org

Heidrick Ag History Center

1962 Hays Lane
Woodland, CA 95776
(530) 666-9700; Fax (530) 666-9712
www.aghhistory.org

Hmong American Community, Inc.

1044 Fulton Mall, Suite 207
Fresno, CA 93721
(559) 237-4919; Fax (559) 237-5905
http://lennon.pub.csufresno.edu/~vl059/pheng.html

Independent Growers' Association

33 El Camino Real
Greenfield, CA 93927
(831) 674-5547; Fax (831) 674-3835

International Agri-Center, Inc.

Post Office Box 1475
Tulare, CA 93275-1475
(559) 688-1751; Fax (559) 686-5065
www.farmshow.org/AgriCenter/agricenter.html

**Los Angeles Area Chamber of Commerce
Energy and Environment Committee**

350 South Bixel Street
Los Angeles, CA 90017
(213) 580-7500; Fax (213) 580-7511
www.lachamber.org

Marin Agricultural Land Trust

Post Office Box 809
Point Reyes Station, CA 94956
(415) 663-1158; Fax (415) 663-1099
www.malt.org

Modesto Chamber of Commerce

Post Office Box 844
Modesto, CA 95353
(209) 577-5757; Fax (209) 577-2673
www.modchamber.org

**Multinational Exchange for Sustainable
Agriculture, Inc.**

2362 Bancroft Way, Suite 202
Berkeley, CA 94704
(510) 654-8858; Fax (603) 699-2459
www.mesaprogram.org

Organic Farming Research Foundation

Post Office Box 440
Santa Cruz, CA 95061
(831) 426-6606; Fax (831) 426-6670
www.ofrf.org

Pacific Coast Producers

631 North Cluff Avenue
Lodi, CA 95241-1600
(209) 367-8800; Fax (209) 367-1084
www.pcoastp.com

**Pesticide Applicators Professional
Association**

Post Office Box 80095
Salinas, CA 93912-0095
(831) 442-3536; Fax (831) 442-2351
www.papaseminars.com

**Stockton Ag Expo
c/o Greater Stockton Chamber of
Commerce**

445 West Weber, Suite 220
Stockton, CA 95203
(209) 547-2770; Fax (209) 466-5271
www.stocktonchamber.org

Tulelake Growers Association

Post Office Box 338
Tulelake, CA 96134
(530) 667-5214; Fax (530) 667-3919

United Agribusiness League

54 Corporate Park
Irvine, CA 92606-5105
(800) 223-4590; Fax (949) 975-1671
www.ual.org

**United Fresh Fruit and Vegetable
Association**

Western Regional Office
512 Pajaro Street
Salinas, CA 93901
(831) 422-0940; Fax (831) 422-2892
www.uffva.org

Ventura County Agricultural Association

916 West Ventura Boulevard
Camarillo, CA 93010
(805) 388-2727; Fax (805) 388-2767

Western Fairs Association

1776 Tribute Road, Suite 210
Sacramento, CA 95815-4495
(916) 927-3100; Fax (916) 927-6397
www.fairsnet.org

Western Growers Association

Post Office Box 2130
Newport Beach, CA 92658
(949) 863-1000; Fax (949) 863-9028
www.wga.com

Western Plant Health Association

4460 Duckhorn Avenue, Suite A
Sacramento, CA 95834
(916) 574-9744; Fax (916) 574-9484
www.healthyplants.org

World Ag Expo

Post Office Box 1475
Tulare, CA 93275-1475
(559) 688-1751; Fax (559) 686-5065
www.worldagexpo.com

Animals and Livestock**General****All West/Select Sires**

Post Office Box 1803
Turlock, CA 95381
(800) 278-8254; Fax (209) 667-8379
www.allwestselectsires.com

California Animal Nutrition Conference

1521 I Street
Sacramento, CA 95814
(916) 441-2272; Fax (916) 446-1063
www.cgfa.org

California Association of Meat Processors

Post Office Box 201
Penryn, CA 95663
(916) 660-0598; Fax (916) 660-0598
www.aamp.com

California Veterinary Medical Association

1400 River Park Drive, Suite 100
Sacramento, CA 95815
(916) 649-0599; Fax (916) 646-9156
www.cvma.net

Pacific Coast Renderers Association

Post Office Box 2415
San Francisco, CA 94126
(415) 441-2121; Fax (415) 441-2221

Producers Livestock Marketing Association

Post Office Box 510
Madera, CA 93639
(559) 674-4674; Fax (559) 674-8351
www.producerslivestock.com

Aquaculture**California Aquaculture Association**

Post Office Box 807
Sacramento, CA 95814-0807
(916) 915-1151; Fax (916) 880-5406
www.caaquaculture.org

Bees and Honey**California State Beekeepers Association**

5307 Jeppson Court
Salida, CA 95368
(209) 545-5359; Fax (530) 663-4789
www.californiastatebeekeepers.com

Western Apicultural Society of North America

Department of Entomology
University of California
Davis, CA, 95616
(530) 752-0472; Fax (530) 752-1537
http://groups.ucanr.org/WAS

Cattle**California Beef Cattle Improvement Association**

1221 H Street
Sacramento, CA 95814-1910
(916) 444-0845; Fax (916) 444-2194
www.calcattlemen.org/cbcia

California Beef Council

4640 Northgate Boulevard, Suite 115
Sacramento, CA 95834
(916) 925-BEEF; Fax (916) 925-8155
www.calbeef.org

California Cattlemen's Association

1221 H Street
Sacramento, CA 95814-1910
(916) 444-0845; Fax (916) 444-2194
www.calcattlemen.org

California-Nevada Polled Hereford Association

8500 Rock Springs Road
Penryn, CA 95663
(916) 663-1142; Fax (916) 663-4141
www.californiapolledherefords.com

Western Brahman Breeders Association

Post Office Box 3514
Turlock, CA 95381
(209) 667-2321

Dairy**Alliance of Western Milk Producers**

1000 G Street
Sacramento, CA 95814
(916) 447-9941; Fax (916) 447-9942

California Cheese and Butter Association

1011 Pebble Beach Drive
Clayton, CA 94517
(925) 672-8255; Fax (925) 673-0268
www.cacheeseandbutter.org

California Creamery Operators Association, Inc.

313 Casa Linda Drive
Woodland, CA 95695
(530) 662-1228; Fax (530) 668-1959
www.ccoadairy.org

California Dairies, Inc.

2000 North Plaza Drive
Visalia, CA 93291
(559) 625-2200; Fax (559) 625-5433
www.californiadairies.com

California Dairy Campaign

Post Office Box 2044
Turlock, CA 95381
(209) 632-0885; Fax (209) 632-0706
www.californiadairycampaign.com

California Dairy Research Foundation

502 Mace Boulevard, Suite 12
Davis, CA 95618
(530) 753-0681; Fax (530) 753-1453
www.cdfrf.org

Challenge Dairy Products, Inc.

Post Office Box 2369
Dublin, CA 94568
(800) 73DAIRY, ext 4410;
Fax (925) 551-7591
www.challengedairy.com

Dairy Council of California

1101 National Drive, Suite B
Sacramento, CA 95834-1901
(877) 324-7901; Fax (916) 263-3566
www.dairycouncilofca.org

Dairy Institute of California

1127 11th Street, Suite 718
Sacramento, CA 95814
(916) 441-6921; Fax (916) 441-0802
www.dairyinstitute.org

Dairyman's Cooperative Creamery Association

Land O'Lakes, Inc.
4974 East Clinton Way, Building C221
Fresno, CA 93727
(800) 722-3110; Fax (559) 251-1078
www.dairyamerica.com

Humboldt Creamery Association

572 Highway 1
Fortuna, CA 95540-9711
(707) 725-6182; Fax (707) 725-6186
www.humboldtdairy.com

Milk Producers Council

5370 Schaefer Avenue, Suite A
Chino, CA 91710
(909) 628-6018; Fax (909) 591-7328
www.milkproducerscouncil.org

Western United Dairymen

1315 K Street
Modesto, CA 95354
(209) 527-6453; Fax (209) 527-0630
www.westernuniteddairymen.com

Dairy Herd Improvement Associations

California Dairy Herd Improvement
150 Clovis Avenue, Suite 104
Clovis, CA 93612
(559) 323-2600; Fax (559) 323-2603
www.cdhia.org

Arcata Dairy Herd Improvement

2126 Mad River Road
Arcata, CA 95521
(707) 822-0140

Del Norte Dairy Herd Improvement

Post Office Box 266
Smith River, CA 95567
(707) 487-3843

Fresno Dairy Herd Improvement

2563 South Sarah Avenue
Fresno, CA 93706
(559) 233-7133; Fax (559) 233-0732

Kings Dairy Herd Improvement

126 South 10th Avenue
Hanford, CA 93230
(559) 582-2010; Fax (559) 582-0407

Central Counties Dairy Herd Improvement

241 Business Park Way
Atwater, CA 95301
(209) 356-0355; Fax (209) 356-0103

North Bay Dairy Herd Improvement

5609 Verni Road
Sebastopol, CA 95472
(707) 823-5135

Southern Counties Dairy Herd Improvement

7000 Merrill Avenue, Box 10, Building 4
Chino, CA 91710
(909) 597-2111; Fax (909) 597-3926

Equine

California Dressage Society

Post Office Box 417
Carmel Valley, CA 93924
(831) 659-5696; Fax (831) 659-2383
www.california-dressage.org

California Harness Horse Breeders Association

Post Office Box 254767
Sacramento, CA 95865-4767
(916) 263-7888; Fax (916) 263-7887
http://chhaonline.com

California Horse Racing Board

1010 Hurley Way, Suite 300
Sacramento, CA 95825
(916) 263-6000; Fax (916) 263-6042
www.chrb.ca.gov

California Reining Horse Association

5833 Jasper Street
Alta Loma, CA 91701
(951) 600-8999; Fax (951) 600-8090
www.calreining.com

California State Horsemen's Association

Post Office Box 1228
Clovis, CA 93613
(559) 325-1055; Fax (559) 325-1056
www.californiastatehorsemen.com

California Thoroughbred Breeders Association

Post Office Box 60018
Arcadia, CA 91066-6018
(800) 573-2822; Fax (626) 574-0852
www.ctba.com

Pacific Coast Quarter Horse Association

560 Wall Street, Suite A
Auburn, CA 95603
(530) 823-5991; Fax (530) 823-6653
www.pcqha.com

West Coast Reining Horse Association

11525 Bruceville Road
Elk Grove, CA 95758
(916) 684-2555; Fax (916) 684-5401
www.wcrha.com

Fish

California Aquaculture Association

Post Office Box 807
Sacramento, CA 95814-0807
(916) 915-1151; Fax (916) 880-5406
www.caaquaculture.org

California Fisheries and Seafood Institute

1521 I Street
Sacramento, CA 95814
(916) 441-5560; Fax (916) 446-1063
www.calseafood.net

California Salmon Council

Post Office Box 2255
Folsom, CA 95763-2255
(916) 933-7050; Fax (916) 933-7055
www.callingsalmon.org

Fishermen's Marketing Association

1585 Heartwood Drive, Suite E
McKinleyville, CA 95519
(707) 840-0182; Fax (707) 840-0539
www.trawl.org

Hogs

California Pork Producers Association

1225 H Street, Suite 106
Sacramento, CA 95814-1910
(916) 447-8950; Fax (916) 443-1506
www.calpork.com

Llamas

California International Llama Association

5963 Fruitland Road
Marysville, CA 95901
(530) 743-4803
www.cal-ila.org

Poultry and Eggs

California Poultry Federation

4640 Spyres Way, Suite 4
Modesto, CA 95356
(209) 576-6355; Fax (209) 576-6119
www.cpicf.org

Pacific Egg and Poultry Association

1521 I Street
Sacramento, CA 95814
(916) 441-0801; Fax (916) 446-1063
www.pacificegg.org

Squab Producers of California

409 Primo Way
Modesto, CA 95358
(209) 537-4744; Fax (209) 537-2037
www.squab.com

Sheep

California Wool Growers Association

1225 H Street, Suite 101
Sacramento, CA 95814-1910
(916) 444-8122; Fax (916) 443-0601
www.woolgrowers.org

Field Crops

Alfalfa and Hay

California Grain and Feed Association

1521 I Street
Sacramento, CA 95814
(916) 441-2272; Fax (916) 446-1063
www.cgfa.org

San Joaquin Valley Hay Growers Association

Post Office Box 1127
Tracy, CA 95378
(209) 835-1662; Fax (209) 835-0719

Beans**Cal-Bean and Grain Cooperative**

464 West Oak Street
Pixley, CA 93256
(559) 757-3581; Fax (559) 757-1324

California Bean Shippers Association

1521 I Street
Sacramento, CA 95814
(916) 441-2514; Fax (916) 446-1063
www.calbeanshippers.org

Cotton**Calcot, Ltd.**

Post Office Box 259
Bakersfield, CA 93302-0259
(661) 327-5961; Fax (661) 861-9870
www.calcot.com

California Cotton Ginners and Growers Associations

1785 North Fine Avenue
Fresno, CA 93727
(559) 252-0684; Fax (559) 252-0551
www.ccgga.org

California Planting Cotton Seed Distributors

Post Office Box 80357
Bakersfield, CA 93380-0357
(661) 399-1400; Fax (661) 399-3169
www.cpcsd.com

Mid-Valley Cotton Growers

Post Office Box 149
Tulare, CA 93275
(559) 686-2823; Fax (559) 685-1550
www.midvalleycottongrowers.com

Grain**California Association of Wheat Growers**

1521 I Street
Sacramento, CA 95814
(916) 492-7066; Fax (916) 446-1063
www.californiawheat.org

California Grain and Feed Association

1522 I Street
Sacramento, CA 95814
(916) 441-2272; Fax (916) 446-1063
www.cgfa.org

Imperial Grain Growers

Post Office Box 184
Brawley, CA 92227
(760) 344-0420; Fax (760) 344-1309

Newell Grain Growers Association

Post Office Box 576
Tulelake, CA 96134
(530) 667-5221; Fax (530) 667-4845

San Luis Obispo County Farm Bureau Grain Improvement Association

651 Tank Farm Road
San Luis Obispo, CA 93401
(805) 543-3654; Fax (805) 543-3697
www.slofarmbureau.org

Rice**Associated Rice Marketing Cooperative**

Post Office Box 1180
Durham, CA 95938
(530) 898-1180; Fax (530) 898-1209

California Cooperative Rice Research Foundation

Post Office Box 306
Biggs, CA 95917
(530) 868-5481; Fax (530) 868-1730
www.agronomy.ucdavis.edu/
ricestation

California Rice Industry Association

701 University Avenue, Suite 205
Sacramento, CA 95825-6757
(916) 929-3996; Fax (916) 929-0732

Farmers' Rice Cooperative

1760 Creekside Oaks, Suite 200
Sacramento, CA 95833
(916) 923-5100; Fax (916) 920-3321
www.farmersrice.com

Rice Producers of California

258 Main Street, Suite 206
Colusa, CA 95932
(530) 519-8628
www.calriceproducers.org

Seed**California Crop Improvement Association**

Parsons Seed Certification Center
University of California
One Shields Avenue
Davis, CA 95616-8541
(530) 752-0544; Fax (530) 752-4735
http://ccia.ucdavis.edu

California Seed Association

1521 I Street
Sacramento, CA 95814
(916) 441-2251; Fax (916) 446-1063
www.calseed.org

Cal/West Seeds

38001 County Road 27
Woodland, CA 95695
(530) 666-3331; Fax (530) 666-5317
www.calwestseeds.com

Sugar**C&H Sugar Company**

830 Loring Avenue
Crockett, CA 94525
(510) 787-2121; Fax (510) 787-2058
www.chsugar.com

California Beet Growers Association

2 West Swain Road
Stockton, CA 95207-4395
(209) 477-5596; Fax (209) 477-1610

Floral and Nursery**California Association of Flower Growers and Shippers**

820 Bay Avenue, Suite 210
Capitola, CA 95010
(831) 479-4912; Fax (831) 479-4914
www.cafgs.org

California Association of Nurseries and Garden Centers

1521 I Street
Sacramento, CA 95814
(916) 928-3900
www.cangc.org

California State Floral Association

1521 I Street
Sacramento, CA 95814
(916) 448-5266; Fax (916) 446-1063
www.calstatefloral.com

Forest Products**California Forestry Association**

1215 K Street, Suite 1830
Sacramento, CA 95814
(916) 444-6592; Fax (916) 444-0170
www.foresthealth.org

California Redwood Association

818 Grayson Road, Suite 201
Pleasant Hill, CA 94523
(925) 935-1499; Fax (925) 935-1496
www.calredwood.org

The Forest Foundation

853 Lincoln Way, Suite 208
Auburn, CA 95603
(530) 823-3195; Fax (530) 823-1850
www.calforestfoundation.org

Forest Landowners of California

Post Office Box 2198
Grass Valley, CA 95945-2198
(877) 326-3778
www.forestlandowners.org

Fruits

General

California Grape and Tree Fruit League

978 West Alluvial, Suite 107
Fresno, CA 93711-5700
(559) 226-6330; Fax (559) 222-8326
www.cgffl.com

California Rare Fruit Growers, Inc.

Fullerton Arboretum-CSU Fullerton
Post Office Box 6850
Fullerton, CA 92834-6850
www.crfg.org

California Tree Fruit Agreement

Post Office Box 968
Reedley, CA 93654-0968
(559) 638-8260; Fax (559) 638-8842
www.caltreefruit.com

Chilean Fresh Fruit Association

670 West Napa Street, Suite D
Sonoma, CA 95476
(707) 938-8400; Fax (707) 938-8455
www.cffausa.org

Fruit Growers Laboratory

853 Corporation Street
Santa Paula, CA 93060
(805) 392-2000; Fax (805) 525-4172
www.fglinc.com

Apples

Apple Hill Growers

Post Office Box 494
Camino, CA 95709
(530) 644-7692; Fax (530) 644-7975
www.applehill.com

Apricots

Apricot Producers of California

Post Office Box 974
Turlock, CA 95381
(209) 632-9777; Fax (209) 632-9779
www.apricotproducers.com

California Fresh Apricot Council

19 Sherwood Court
San Francisco, CA 94127
(415) 584-4063; Fax (415) 584-3834
www.califapricot.com

Avocados

California Avocado Society

Post Office Box 1660
Temecula, CA 92593-1660
(951) 225-9102; Fax (951) 225-9198
www.californiaavocadosociety.org

Berries

Naturipe Berry Growers, Inc.

Post Office Box 4280
Salinas, CA 93912-4280
(831) 722-2430; Fax (831) 728-9398
www.naturipeberrygrowers.com

Cherries

California Cherry Advisory Board

Post Office Box 877
Lodi, CA 95241
(209) 368-0685; Fax (209) 368-4309
www.calcherry.com

Citrus

California Citrus Mutual

512 North Kaweah Avenue
Exeter, CA 93221
(559) 592-3790; Fax (559) 592-3798
www.cacitrusmutual.com

California Citrus Quality Council

210 Magnolia Avenue, Suite 3
Auburn, CA 95603
(530) 885-1894; Fax (530) 885-1546
www.citrusresearch.com/ccqc

Paramount Citrus Association

1901 South Lexington Street
Delano, CA 93215
(661) 720-2400; Fax (661) 720-2403
www.paramountcitrus.com

Sunkist Growers

14130 Riverside Drive
Sherman Oaks, CA 91423
(818) 379-7340; Fax (818) 379-7492
www.sunkist.com

Dried Fruits

Dried Fruit Association of California

710 Striker Avenue
Sacramento, CA 95834
(916) 561-5900; Fax (916) 561-5910
www.dfaofca.com

Raisin Administrative Committee

2445 Capitol Street, Suite 200
Fresno, CA 93721
(559) 225-0520; Fax (559) 225-0652
www.raisins.org

Raisin Bargaining Association

1300 East Shaw Avenue, Suite 175
Fresno, CA 93710-7902
(559) 221-1925; Fax (559) 221-0725
www.raisinbargaining.com

Sun-Maid Growers of California

13525 South Bethel Avenue
Kingsburg, CA 93631
(559) 896-8000; Fax (559) 897-6209
www.sunmaid.com

Valley Fig Growers

2028 South 3rd Street
Fresno, CA 93702
(559) 237-3893; Fax (559) 237-3898
www.valleyfig.com

Dried Plums

Prune Bargaining Association

335 Teegarden Avenue, Suite B
Yuba City, CA 95991
(530) 674-5636; Fax (530) 674-3804
www.prunebargaining.com

Sunsweet Growers

901 North Walton Avenue
Yuba City, CA 95993
(530) 674-5010; Fax (530) 751-5238
www.sunsweet.com

Grapes and Wine

Allied Grape Growers

7030 North Fruit Avenue, Suite 115
Fresno, CA 93711
(559) 276-7021; Fax (559) 276-7129
www.alliedgrapegrowers.org

California Association of Winegrape Growers

1325 J Street, Suite 1560
Sacramento, CA 95814
(800) 241-1800; Fax (916) 379-8999
www.cawg.org

Central Coast Wine Growers Association

Post Office Box 1440
Santa Maria, CA 93456-1440
(805) 928-4950; Fax (805) 928-2201
www.ccwga.org

Desert Grape Growers League of California

Post Office Box 70
Thermal, CA 92274
(760) 391-5488; Fax (760) 391-5489

Family Winemakers of California

520 Capitol Mall, Suite 260
Sacramento, CA 95814
(916) 498-7500; Fax (916) 498-7505
www.familywinemakers.org

Napa Valley Vintners Association

Post Office Box 141
St. Helena, CA 94574
(707) 963-3388; Fax (707) 963-3488
www.napavintners.com

Wine Institute

425 Market Street, Suite 1000
San Francisco, CA 94105
(415) 512-0151; Fax (415) 442-0742
www.wineinstitute.org

Wine Market Council

Post Office Box 2012
St. Helena, CA 94574
(707) 967-9299; Fax (707) 967-5511
www.winemarketcouncil.com

Peaches**California Canning Peaches Association**

2300 River Plaza Drive, Suite 110
Sacramento, CA 95833
(916) 925-9131; Fax (916) 925-9030
www.calpeach.com

Pears**California Pear Growers**

1521 I Street
Sacramento, CA 95814
(916) 441-0432; Fax (916) 446-1063
www.calpear.com

Plums**California Plum Marketing Program**

Post Office Box 968
Reedley, CA 93654-0968
(559) 638-8260; Fax (559) 638-8842

Nuts**Almonds****Almond Board of California**

1150 9th Street, Suite 1500
Modesto, CA 95354
(209) 549-8262; Fax (209) 549-8267
www.almondboard.com

Almond Hullers' Processing Association

2350 Lecco Way
Merced, CA 95340
(209) 723-7661; Fax (209) 723-7943
www.ahpa.net

Blue Diamond Growers

Post Office Box 1768
Sacramento, CA 95811
(916) 442-0771; Fax (916) 446-8620
www.bluediamond.com

Macadamia Nuts**California Macadamia Society**

Post Office Box 1298
Fallbrook, CA 92088
(760) 728-8081; Fax (760) 728-8081

Walnuts**Diamond Walnut Growers**

1050 South Diamond Street
Stockton, CA 95205
(209) 467-6000; Fax (209) 467-6709
www.diamondofcalifornia.com

Walnut Bargaining Association

533 G Street, Suite 2
Lincoln, CA 95648
(916) 645-8835; Fax (916) 645-3431

Vegetables**General****Fresh Produce and Floral Council**

16700 Valley View Avenue, Suite 130
La Mirada, CA 90638
(714) 739-0177; Fax (714) 739-0226
www.fpfcc.org

Grower-Shipper Association of Central California

Post Office Box 828
Salinas, CA 93902
(831) 422-8844; Fax (831) 422-0868
www.growershipper.com

Imperial Valley Vegetable Growers Association

1000 Broadway
El Centro, CA 92243
(760) 353-1900; Fax (760) 353-3550
www.ivvga.com

Western Growers Association

Post Office Box 2130
Newport Beach, CA 92658
(949) 863-1000; Fax (949) 863-9028
www.wga.com

Beets**California Beet Growers Association**

2 West Swain Road
Stockton, CA 95207-4395
(209) 477-5596; Fax (209) 477-1610

Corn**California Corn Growers, Inc.**

Post Office Box 727
Chowchilla, CA 93610
(559) 665-5775; Fax (559) 665-5733

Lettuce**California Leafy Greens Research Program**

512 Pajaro Street
Salinas, CA 93901
(831) 424-3782; Fax (831) 424-3785
www.calgreens.org

Mushrooms**Mushroom Council**

2880 Zanker Road, Suite 203
San Jose, CA 95134
(408) 432-7210; Fax (408) 432-7213
www.mushroomcouncil.com

Olives**California Olive Committee**

770 East Shaw Avenue
Fresno, CA 93710-7708
(559) 456-9096; Fax (559) 456-9099
www.calolive.org

Olive Growers Council of California

Post Office Box 7520
Berkeley, CA 94707-7520
(888) 718-9830; Fax (510) 898-1530
www.cooc.com

Olive Growers Oil Council

Post Office Box 1752
Visalia, CA 93279
(559) 734-1710; Fax (559) 625-4847
www.olivecouncil.com

Potatoes**California Sweet Potato Growers Association**

Post Office Box 534
Livingston, CA 95334
(209) 394-7935; Fax (209) 394-8433

Sweet Potato Council of California

Post Office 366
Livingston, CA 95334
(209) 394-7311; Fax (209) 394-4232

Tomatoes**California Tomato Growers Association**

2300 River Plaza Drive, Suite 100
Sacramento, CA 95833
(916) 925-0225; Fax (916) 925-0213
www.ctga.org

Central California Tomato Growers Cooperative

Post Office Box 696
Merced, CA 95340
(209) 722-8086; Fax (209) 383-2084

California Fair Network

Alameda County Fair

4501 Pleasanton Avenue
Pleasanton, CA 94566
(925) 426-7600; Fax (925) 426-7599
www.alamedacountyfair.com

Amador County Fair (26th District)

18621 Sherwood and School
Plymouth, CA 95669
209) 245-6921; Fax (209) 245-6923
www.amadorcountyfair.com

Antelope Valley Fair (50th District)

2551 West Avenue H
Lancaster, CA 93536
(661) 948-6060; Fax (661) 942-2135
www.avfair.com

Big Fresno Fair (21st District)

1121 South Chance Avenue
Fresno, CA 93702
(559) 650-3247; Fax (559) 650-3226
www.fresnofair.com

Butte County Fair

199 East Hazel Street
Gridley, CA 95948
(530) 846-3626; Fax (530) 846-5924
www.buttecountyfair.org

Calaveras County Fair & Jumping Frog Jubilee (39th District)

101 Frogtown Road
Angels Camp, CA 95222
(209) 736-2561; Fax (209) 736-2476
www.frogtown.org

California Exposition & State Fair

1600 Exposition Boulevard
Sacramento, CA 95815
(916) 263-3247; Fax (916) 263-3304
www.bigfun.org

California Mid-State Fair (16th District)

2198 Riverside Avenue
Paso Robles, CA 93446
(805) 239-0655; Fax (805) 238-5308
www.midstatefair.com

California Mid-Winter Fair & Fiesta (45th District)

200 East Second Street
Imperial, CA 92251
(760) 355-1181; Fax (760) 355-1425
www.ivexpo.com

Chowchilla-Madera County Fair

1000 South Third Street
Chowchilla, CA 93610
(559) 665-3728; Fax (559) 665-3720
http://www.chowchillafair.org/

Cloverdale Citrus Fair

1 Citrus Fair Drive
Cloverdale, CA 95425
(707) 894-3992; Fax (707) 894-9553
www.cloverdalecitrusfair.org

Colorado River Fair (54th District)

591 North Olive Lake Boulevard
Blythe, CA 92225
(760) 922-3247; Fax (760) 922-6196
www.coloradoriverfair.com

Colusa County Fair (44th District)

1303 10th Street
Colusa, CA 95932
(530) 458-2641; Fax (530) 458-2645
www.thefarmshow.com

Contra Costa County Fair (23rd District)

1201 West 10th Street
Antioch, CA 94509
(925) 757-4400; Fax (925) 757-9514
www.ccfair.org

Del Norte County Fair (41st District)

421 Highway 101 North
Crescent City, CA 95531
(707) 464-9556; Fax (707) 464-9519
www.dnfairgrounds.com

Desert Empire Fair (53rd District)

520 South Richmond Road
Ridgecrest, CA 93555
(760) 375-8000; Fax (760) 375-8134
www.desertempirefair.com

Dixon May Fair (36th District)

655 South First Street
Dixon, CA 95620
(707) 678-5529; Fax (707) 678-4765
www.dixonmayfair.com

Eastern Sierra Tri-County Fair (18th District)

Sierra Street and Fair Drive
Bishop, CA 93514
(760) 873-3588; Fax (760) 873-8874
www.tricountyfair.com

El Dorado County Fair

100 Placerville Drive
Placerville, CA 95667
(530) 621-5860; Fax (530) 295-2566
www.eldoradocountyfair.org

Glenn County Fair (42nd District)

221 East Yolo Street
Orland, CA 95963
(530) 865-1168; Fax (530) 865-1197
www.glenncountyfair.org

Gold Country Fair (20th District)

1273 High Street
Auburn, CA 95603
(530) 823-4533; Fax (530) 885-3225
www.goldcountryfair.com

Grand National Rodeo, Horse & Stock Show (1-A District)

2600 Geneva Avenue
Daly City, CA 94014
(415) 404-4100; Fax (415) 337-0941
www.cowpalace.com

Humboldt County Fair

1250 5th Street
Ferndale, CA 95536
(707) 786-9511; Fax (707) 786-9450
www.humboldtcountyfair.org

Inter-Mountain Fair of Shasta County

44218 A Street
McArthur, CA 96056
(530) 336-5695; Fax (530) 336-6845
www.inter-mountainfair.com

Kern County Fair (15th District)

1142 South P Street
Bakersfield, CA 93307
(661) 833-4900; Fax (661) 836-2743
www.kerncountyfair.com

Kings Fair (24-A District)

801 South 10th Avenue
Hanford, CA 93230
(559) 584-3318; Fax (559) 584-0192
www.kingsfair.com

Lake County Fair (49th District)

401 Martin Street
Lakeport, CA 95453
(707) 263-6181; Fax (707) 263-7706
www.lakecountyfair.com

Lassen County Fair

195 Russell Avenue
Susanville, CA 96130
(530) 257-4104; Fax (530) 257-2098
www.lassencountyfair.org

Lodi Grape Festival & Harvest Fair

413 East Lockford Street
Lodi, CA 95240
(209) 369-2771; Fax (209) 369-9185
www.grapefestival.com

Los Angeles County Fair

1101 West McKinley Avenue
Pomona, CA 91768
(909) 623-3111; Fax (909) 865-3602
www.fairplex.com

Madera District Fair (21-A District)

1850 West Cleveland Avenue
Madera, CA 93637
(559) 674-8511; Fax (559) 674-4516
www.maderafair.com

Marin County Fair & Exposition

10 Avenue of the Flags
San Rafael, CA 94903
(415) 499-6400; Fax (415) 499-3700
www.marinfair.org

**Mariposa County Fair & Homecoming
(35-A District)**

5007 Fairgrounds Road
Mariposa, CA 95338
(209) 966-2432; Fax (209) 966-6273
www.mariposafair.com

Mendocino County Fair & Apple Show

14400 Highway 128
Boonville, CA 95415
(707) 895-3011; Fax (707) 895-3011
www.mendocountyfair.com

Merced County Fair (35th District)

900 Martin Luther King Jr. Way
Merced, CA 95340
(209) 722-1507; Fax (209) 722-3773
www.mercedcountyfair.com

Merced County Spring Fair

403 F Street
Los Banos, CA 93635
(209) 826-5166; Fax (209) 826-8737
www.co.merced.ca.us/springfair/fair.html

Modoc District Fair (34th District)

Post Office Box 26
Cedarville, CA 96104
(530) 279-2315; Fax (530) 279-2555
http://modocfair.bizland.com

Monterey County Fair (7th District)

2004 Fairground Road
Monterey, CA 93940
(831) 372-5863; Fax (831) 372-8248
www.montereycountyfair.com

Mother Lode Fair (29th District)

220 Southgate Drive
Sonora, CA 95370
(209) 532-7428; Fax (209) 532-3573
www.motherlodefair.com

Napa County Fair

1435 North Oak Street
Calistoga, CA 94515
(707) 942-5111; Fax (707) 942-5125
www.napacountyfairgrounds.com

**Napa Town and Country Fair
(25th District)**

575 Third Street
Napa, CA 94559
(707) 253-4900; Fax (707) 253-4943
www.napavalleyexpo.com

National Orange Show

689 South E Street
San Bernardino, CA 92408
(909) 888-6788; Fax (909) 889-7666
www.nationalorangeshow.com

Nevada County Fair (17th District)

Post Office Box 2687
Grass Valley, CA 95945
(530) 273-6217; Fax (530) 273-1146
www.nevadacountyfair.com

Orange County Fair (32nd District)

88 Fair Drive
Costa Mesa, CA 92626
(714) 708-3247; Fax (714) 641-1783
www.ocfair.com

Placer County Fair

800 All American Boulevard
Roseville, CA 95678
(916) 786-2023; Fax (916) 786-2139
www.placercountyfair.org

Plumas-Sierra County Fair

204 Fairgrounds Road
Quincy, CA 95971
(530) 283-6272; Fax (530) 283-6431
www.plumassierracountyfair.com

Redwood Acres Fair (9th District)

3750 Harris Street
Eureka, CA 95503
(707) 445-3037; Fax (707) 445-1583
www.redwoodacres.com

Redwood Empire Fair (12th District)

1055 North State Street
Ukiah, CA 95482
(707) 462-3884; Fax (707) 462-2641
www.redwoodempirefair.com

**Riverside County Fair &
National Date Festival**

82-503 Hwy 111
Indio, CA 92201
(760) 863-8247; Fax (760) 863-8973
www.datefest.org

Sacramento County Fair (52nd District)

Post Office Box 15028
Sacramento, CA 95851
(916) 263-2975; Fax (916) 263-2973
www.sacfair.com

Salinas Valley Fair

625 Division Street
King City, CA 93930
(831) 385-3243; Fax (831) 385-3345
www.salinasvalleyfair.com

San Benito County Fair (33rd District)

9000 Airline Highway
Tres Pinos, CA 95075
(831) 628-3421; Fax (831) 628-3551
www.sanbenitocountyfair.com

**San Benito Saddle Horse Show,
Rodeo & Fair**

9000 Airline Highway
Tres Pinos, CA 95075
(831) 628-3545; Fax (831) 628-3551
www.sanbenitocountyfair.com/
rodeo.htm

**San Bernardino County Fair
(28th District)**

14800 Seventh Street
Victorville, CA 92392
(760) 951-2200; Fax (760) 951-2419
www.sbcfair.com

San Diego County Fair (22nd District)

2260 Jimmy Durante Boulevard
Del Mar, CA 92014
(858) 755-1161; Fax (858) 755-7820
www.sdfair.com

San Joaquin County Fair (2nd District)

1658 South Airport Way
Stockton, CA 95206
(209) 466-5041; Fax (209) 466-5739
www.sanjoaquinfair.com

San Mateo County Exposition & Fair

2495 South Delaware Street
San Mateo, CA 94403
(650) 574-3247; Fax (650) 574-3985
www.sanmateocountyfair.com

**Santa Barbara Fair & Exposition
(19th District)**

Post Office Box 3006
Santa Barbara, CA 93130
(805) 687-0766; Fax (805) 569-5595
www.earlwarren.com

Santa Clara County Fair

344 Tully Road
San Jose, CA 95111
(408) 494-3100; Fax (408) 998-7223
www.thefair.org

Santa Cruz County Fair (14th District)

2601 East Lake Avenue
Watsonville, CA 95076
(831) 724-5671; Fax (831) 761-5827
www.santacruzcountyfair.com

Santa Maria Fair Park (37th District)

937 South Thornburg Street
Santa Maria, CA 93458
(805) 925-8824; Fax (805) 922-4135
www.santamariafairpark.com

**Schools' Agriculture and Nutrition
Program (48th District)**

1100 North Grand Avenue
Building F10 Farm Road
Walnut, CA 91789
(909) 468-4433; Fax (909) 468-4439
www.schoolsinvolvement.org

Shasta District Fair (27th District)

1890 Briggs Street
Anderson, CA 96007
(530) 378-6789; Fax (530) 378-6788
www.shastadistrictfair.com

Silver Dollar Fair (3rd District)

2357 Fair Street
Chico, CA 95928
(530) 895-4666; Fax (530) 895-6987
www.silverdollarfair.org

Siskiyou Golden Fair (10th District)

1712 Fairlane Road
Yreka, CA 96097
(530) 842-2767; Fax (530) 842-4724
www.sisqfair.com

Solano County Fair

900 Fairgrounds Drive
Vallejo, CA 94589
(707) 551-2000; Fax (707) 642-7947
www.scfair.org

Sonoma County Fair & Exposition

1350 Bennett Valley Road
Santa Rosa, CA 95404
(707) 545-4200; Fax (707) 573-9342
www.sonomacountyfair.com

Sonoma-Marin Fair (4th District)

175 Fairgrounds Drive
Petaluma, CA 94952
(707) 283-3247; Fax (707) 283-3250
www.sonoma-marinfair.org

Southern California Fair (46th District)

18700 Lake Perris Drive
Perris, CA 92571
(951) 657-4221; Fax (951) 657-5412
www.socalfair.com

Stanislaus County Fair (38th District)

900 North Broadway
Turlock, CA 95380
(209) 668-1333; Fax (209) 668-0410
www.stancofair.com

Tehama District Fair (30th District)

650 Antelope Boulevard
Red Bluff, CA 96080
(530) 527-5920; Fax (530) 527-1511
www.tehamadistrictfair.com

Trinity County Fair

South Highway 3
Hayfork, CA 96041
(530) 628-5223; Fax (530) 628-4171
www.trinitycountyfair.org

Tulare County Fair (24th District)

215 Martin Luther King Jr. Avenue
Tulare, CA 93274
(559) 686-4707; Fax (559) 686-7238
www.tularefair.org

**Tulelake-Butte Valley Fair
(10-A District)**

Tulelake, CA 96134
(530) 667-5312; Fax (530) 667-3944
www.tbvfair.com

The Valley Fair (51st District)

5121 Van Nuys Boulevard, Suite 204
Sherman Oaks, CA 91403
(818) 557-1600; Fax (818) 557-0600
www.thevalleyfair.org

Ventura County Fair (31st District)

10 West Harbor Boulevard
Ventura, CA 93001
(805) 648-3376; Fax (805) 648-1012
www.seasidepark.org

Yolo County Fair (40th District)

1125 East Street
Woodland, CA 95776
(530) 402-2222; Fax (530) 402-2210
www.yolocountyfair.com

Yuba-Sutter Fair (13th District)

442 Franklin Avenue
Yuba City, CA 95991
(530) 674-1280; Fax (530) 674-2196
www.yubasutterfair.com

California Agricultural Commissioners and Sealers of Weights & Measures

California Agricultural Commissioners and Sealers Association

12200 Airport Road
Jackson, CA 95642
(209)223-6487
www.cacasa.org

California Department of Food and Agriculture

Ed Williams, County/State Liaison
Officer
1220 N Street, Fourth Floor
Sacramento, CA 95814
(916) 653-6649; Fax (916) 651-9079

California Department of Pesticide Regulation

Jim Shattuck, County/State Liaison
Officer
1001 I Street
Sacramento, CA 95814
(916) 445-3906; Fax (916) 324-1452

Alameda County

Dennis Bray, Commissioner/Sealer
224 West Winton Avenue, Room 184
Hayward, CA 94544
(510) 670-5232; Fax (510) 783-3928
www.acgov.org/cda/awn

Amador County

Mike Boitano, Commissioner/Sealer
12200 Airport Road
Jackson, CA 95642
(209) 223-6831; Fax (209) 223-3312
www.co.amador.ca.us

Butte County

Richard Price, Commissioner/Sealer
316 Nelson Avenue
Oroville, CA 95965
(530) 538-7381; Fax (530) 538-7594
www.buttecounty.net/agcommissioner

Calaveras County

Mary Mutz, Commissioner/Sealer
23 East St. Charles
San Andreas, CA 95249
(209) 754-6504; Fax (209) 754-9256
www.co.calaveras.ca.us

Colusa County

Harry Krug, Commissioner/Sealer
100 Sunrise Boulevard, Suite F
Colusa, CA 95932
(530) 458-0580; Fax (530) 458-5000

Contra Costa County

Vince Guise, Commissioner/Sealer
2366 A Stanwell Circle
Concord, CA 94520
(925) 646-5250; Fax (925) 646-5732
www.co.contra-costa.ca.us

Del Norte County

Ken Smith, Commissioner/Sealer
2650 West Washington Boulevard
Crescent City, CA 95531
(707) 464-7235; Fax (707) 465-6044
www.dnco.org

El Dorado/Alpine Counties

Juli Jensen, Commissioner/Sealer
311 Fair Lane
Placerville, CA 95667
(530) 621-5520; Fax (530) 626-4756
www.co.el-dorado.ca.us/ag

Fresno County

Carol Hafner, Commissioner/Sealer
1730 South Maple Avenue
Fresno, CA 93702
(559) 456-7510; Fax (559) 456-7379
www.co.fresno.ca.us

Glenn County

Mark Black, Commissioner/Sealer
720 North Colusa Street
Willows, CA 95988
(530) 934-6501; Fax (530) 934-6503
www.countyofglenn.net

Humboldt County

Jeff Dolf, Commissioner/Sealer
5630 South Broadway
Eureka, CA 95503
(707) 441-5260; Fax (707) 445-7220
www.co.humboldt.ca.us

Imperial County

Connie Valenzuela, Commissioner/Sealer
852 Broadway
El Centro, CA 92243
(760) 482-4314; Fax (760) 353-9420
www.imperialcounty.net

Inyo/Mono Counties

George Milovich, Commissioner/Sealer
207 West South Street
Bishop, CA 93514
(760) 873-7860; Fax (760) 872-1610
www.countyofinyo.org

Kern County

Ruben Arroyo, Commissioner/Sealer
1001 South Mt. Vernon Avenue
Bakersfield, CA 93307
(661) 868-6300; Fax (661) 868-6301
www.co.kern.ca.us/kernag

Kings County

Tim Niswander, Commissioner/Sealer
680 North Campus Drive, Suite B
Hanford, CA 93230
(559) 582-3211, ext 2830;
Fax (559) 582-5251
www.countyofkings.com

Lake County

Steve Hajik, Commissioner/Sealer
883 Lakeport Boulevard
Lakeport, CA 95453
(707) 263-0217; Fax (707) 263-1052

Lassen County

Jim Donnelly, Commissioner/Sealer
175 Russell Avenue
Susanville, CA 96130
(530) 251-8110; Fax (530) 257-6515
www.co.lassen.ca.us

Los Angeles County

Anne Pichler, Commissioner/Sealer
12300 Lower Azusa Road
Arcadia, CA 91005
(626) 575-5451; Fax (626) 350-3242
<http://acwm.co.la.ca.us>

Madera County

Bob Rolan, Commissioner/Sealer
332 Madera Avenue
Madera, CA 93637
(559) 675-7876; Fax (559) 674-4071
www.madera-county.com/agcommissioner

Marin County

Stacy Carlsen, Commissioner/Sealer
1682 Novato Boulevard, Suite 150-A
Novato, CA 94947
(415) 499-6700; Fax (415) 499-7543
www.co.marin.ca.us/depts/ag/main

Mariposa County

Cathi Boze, Commissioner/Sealer
5009 Fairgrounds Road
Mariposa, CA 95338
(209) 966-2075; Fax (209) 966-2056
www.mariposacounty.org

Mendocino County

Tony Linegar, Commissioner/Sealer
890 North Bush Street
Ukiah, CA 95842
(707) 463-4208; Fax (707) 463-0240

Merced County

David Robinson, Commissioner/Sealer
2139 Wardrobe Avenue
Merced, CA 95341
(209) 385-7431; Fax (209) 725-3536
www.co.merced.ca.us/ag

Modoc County

Joe Moreo, Commissioner/Sealer
202 West 4th Street
Alturas, CA 96101
(530) 233-6401; Fax (530) 233-5542

Monterey County

Eric Lauritzen, Commissioner/Sealer
1428 Abbott Street
Salinas, CA 93901
(831) 759-7325; Fax (831) 422-5003
www.co.monterey.ca.us/ag

Napa County

Dave Whitmer, Commissioner/Sealer
1710 Soscol Avenue, Suite 3
Napa, CA 94559
(707) 253-4357; Fax (707) 253-4881
www.countyofnapa.org/agcom

Nevada County

Jeffrey Pylman, Commissioner/Sealer
255 South Auburn Street
Grass Valley, CA 95945
(530) 273-2648; Fax (530) 273-1713
<http://new.mynevadacounty.com/agcomm/index.cfm>

Orange County

Rick Le Feuvre, Commissioner/Sealer
222 East Bristol Lane
Anaheim, CA 92865
(714) 955-0100; Fax (714) 921-2713
www.ocagcomm.com

Placer County

Josh Huntsinger
Acting Commissioner/Sealer
11477 E Avenue
Auburn, CA 95603
(530) 889-7372; Fax (530) 823-1698
www.placer.ca.gov/departments/agriculture.aspx

Plumas/Sierra Counties

Keith Mahan, Commissioner/Sealer
208 Fairgrounds Road
Quincy, CA 95971
(530) 283-6365; Fax (530) 283-6288
www.countyofplumas.com/agcomm/index.htm

Riverside County

John Snyder, Commissioner/Sealer
4080 Lemon Street, Room 19
Riverside, CA 92502
(951) 955-3045; Fax (951) 955-3012
www.rivcoag.org

Sacramento County

Frank Carl, Commissioner/Sealer
4137 Branch Center Road
Sacramento, CA 95827
(916) 875-6603; Fax (916) 875-6150
www.saccounty.net/agcomm/index.html

San Benito County

Ron Ross, Commissioner/Sealer
3224 Southside Road
Hollister, CA 95023
(831) 637-5344; Fax (831) 637-9015

San Bernardino County

John Gardner, Commissioner/Sealer
777 East Rialto Avenue
San Bernadino, CA 92415
(909) 387-2140; Fax (909) 387-2449
www.sbcounty.gov/awm

San Diego County

Bob Atkins, Commissioner/Sealer
5555 Overland Avenue, Suite 3101
San Diego, CA 92123
(858) 694-2741; Fax (858) 565-7046
www.sd.ca.gov/awm

San Francisco County

Miguel Monroy, Commissioner/Sealer
1390 Market Street, Suite 822
San Francisco, CA 94102
(415) 252-3800; Fax (415) 252-3869
www.sfdph.org/dph/EH/Agriculture

San Joaquin County

Scott Hudson, Commissioner/Sealer
2101 East Earhart Avenue, Suite 100
Stockton, CA 95206
(209) 953-6000; Fax (209) 953-6022
www.co.san-joaquin.ca.us/agcomm

San Luis Obispo County

Robert Lilley, Commissioner/Sealer
2156 Sierra Way, Suite A
San Luis Obispo, CA 93401
(805) 781-5910; Fax (805) 781-1035
www.slocounty.ca.gov/agcomm.htm

San Mateo County

Fred Crowder, Commissioner/Sealer
728 Heller Street
Redwood City, CA 94064
(650) 363-4700; Fax (650) 367-0130
www.co.sanmateo.ca.us

Santa Barbara County

Cathleen Fisher, Commissioner/Sealer
263 Camino del Remedio
Santa Barbara, CA 93110
(805) 681-5600; Fax (805) 681-5603
www.countyofsb.org/agcomm

Santa Clara County

Kevin O'Day, Acting Commissioner/Sealer
1553 Berger Drive, Building 1
San Jose, CA 95112
(408) 918-4600; Fax (408) 286-2460
www.sccgov.org

Santa Cruz County

Ken Corbishley, Commissioner/Sealer
175 Westridge Drive
Watsonville, CA 95076
(831) 763-8080; Fax (831) 763-8255
www.agdept.com

Shasta County

Mary Pfeiffer, Commissioner/Sealer
3179 Bechelli Lane, Suite 210
Redding, CA 96002
(530) 224-4949; Fax (530) 224-4951
www.co.shasta.ca.us

Siskiyou County

Pat Griffin, Commissioner/Sealer
525 South Foothill Drive
Yreka, CA 96097
(530) 841-4025; Fax (530) 842-6690
www.co.siskiyou.ca.us

Solano County

Jim Allan, Commissioner/Sealer
501 Texas Street
Fairfield, CA 94533
(707) 784-1310; Fax (707) 784-1330
www.co.solano.ca.us

Sonoma County

Cathy Neville, Commissioner/Sealer
133 Aviation Boulevard, Suite 110
Santa Rosa, CA 95403
(707) 565-2371; Fax (707) 565-3850
www.sonoma-county.org/agcomm/
index.htm

Stanislaus County

Gary Caseri, Commissioner/Sealer
3800 Cornucopia Way, Suite B
Modesto, CA 95358
(209) 525-4730; Fax (209) 525-4790
www.stanag.org

Sutter County

Mark Quisenberry
Commissioner/Sealer
142 Garden Highway
Yuba City, CA 95991
(530) 822-7500; Fax (530) 822-7510
www.co.sutter.ca.us/doc/govern
ment/depts/ag/aghome

Tehama County

Rick Gurrola, Commissioner/Sealer
1760 Walnut Street
Red Bluff, CA 96080
(530) 527-4504; Fax (530) 529-1049
www.co.tehema.ca.us

Trinity County

Mark Lockhart, Commissioner/Sealer
173 Tom Bell Road
Weaverville, CA 96093
(530) 623-1356; Fax (530) 623-1391
www.trinitycounty.org

Tulare County

Marilyn Kinoshita, Commissioner/Sealer
4437 South Laspina Street
Tulare, CA 93274
(559) 684-3350; Fax (559) 685-3335
www.agcomm.co.tulare.ca.us

Tuolumne County

Vicki Helmar, Commissioner/Sealer
22365 South Airport Road
Sonora, CA 95370
(209) 533-5691; Fax (209) 533-5520

Ventura County – Agriculture

Henry Gonzales, Commissioner
669 County Square Drive, 2nd Floor
Ventura, CA 93003
(805) 477-1620; Fax (805) 477-1615
www.ventura.org/agcommissioner

Ventura County – Weights & Measures

Angela Godwin, Sealer
800 South Victoria Avenue
Suite 1750
Ventura, CA 93009
(805) 654-2444; Fax (805) 654-5177
www.ventura.org/rma/weights/index.htm

Yolo County

John Young, Commissioner/Sealer
70 Cottonwood Street
Woodland, CA 95695
(530) 666-8140; Fax (530) 662-6094
www.yolocounty.org

Yuba County

Louie Mendoza Jr.
Commissioner/Sealer
915 8th Street, Suite 127
Marysville, CA 95901
(530) 749-5400; Fax (530) 749-5404
www.co.yuba.ca.us/departments/ag

Certified Farmers' Market Associations

Certified Farmers' Market Associations

Amador Certified Farmers' Market Association

Post Office Box 1543
Jackson, CA 95642
(209) 419-2503
www.amadorfarmersmarket.com

California Certified Farmers' Markets

23501 Park Sorrento Drive, Suite 105
Calabasas, CA 91302
(818) 591-8161; Fax (818) 591-8216
www.ccfm.com

California Farmers' Markets Association

3000 Citrus Circle, Suite 111
Walnut Creek, CA 94598
(800) 806-FARM; Fax (925) 689-4188
www.CAfarmersmks.com

Carlsbad Village Business Association

2579 State Street
Carlsbad, CA 92008
(760) 434-2553; Fax (760) 434-5569

Center for Urban Education about Sustainable Agriculture

One Ferry Building, Suite 50
San Francisco, CA 94111
(415) 291-3276; Fax (415) 291-3275
www.cuesa.org

Central City Certified Farmers' Market Association

Post Office Box 958
Nipomo, CA 93444
(805) 305-9829

Certified Farmers' Markets of Sacramento

9656 Sheldon Road
Elk Grove, CA 95624
(916) 688-0100; Fax (916) 689-9794
www.california-grown.com/

Chico Certified Farmers' Market Association

305 Wall Street
Chico, CA 95928
(530) 893-FARM; Fax (530) 891-8814
www.chicocertifiedfarmersmarket.com/index.htm

City of Bellflower

16600 Civic Center Drive
Bellflower, CA 90706
(562) 866-6609; Fax (562) 925-7272
www.shopcarlsbadvillage.org

City of Santa Monica

200 Santa Monica Pier, Suite F
Santa Monica, CA 90401
(310) 458-8712; Fax (310) 393-1279
www.smgov.net/farmers_market/wednesday.htm

City of Torrance

2200 Crenshaw Boulevard
Torrance, CA 90503
(310) 618-2930; Fax (310) 328-1746
www.TorranceCA.gov

Coastside Farmers' Markets

Post Office Box 474
Half Moon Bay, CA 94019
(650) 726-4895; Fax (650) 726-1249

Contra Costa Certified Farmers' Markets

Post Office Box 23727
Pleasant Hill, CA 94523
(925) 431-8361; Fax (925) 228-5080
www.cccfm.org

Davis Certified Farmers' Market Association

Post Office Box 1813
Davis, CA 95617
(530) 756-1695; Fax (530) 756-1858
www.davisfarmersmarket.org

Ecology Center

2530 San Pablo Avenue
Berkeley, CA 94702
(510) 548-3333; Fax (510) 548-2240
www.ecologycenter.org/bfm/

El Cerrito Plaza Merchants

3020 El Cerrito Plaza, Suite 215
El Cerrito, CA 94530
(510) 528-7992; Fax (510) 531-6632
www.elcerritoplaza.com

El Dorado County Certified Farmers' Market Association

Post Office Box 981
Placerville, CA 95667
(530) 622-1900; Fax (530) 622-8467
www.EldoradoFarmersMarket.com

El Dorado County Farm Trails

3987 Missouri Flat Road, Suite 340
Placerville, CA 95667
(415) 250-5337
www.edc-farmtrails.org

Everyone's Harvest

Post Office Box 1423
Marina, CA 93933
(831) 384-6961; Fax (831) 582-3568
www.everyonesharvest.org

Foothill Farmers' Market Association

Post Office Box 3343
Auburn, CA 95604
(530) 823-6183; Fax (916) 652-2025
http://foothillfarmersmarket.com

Fremont Farmers' Market Association

1025 Via Paloma
Paso Robles, CA 93446
(800) 549-5227; Fax (805) 238-0703
www.fremontfarmersmarket.com/index.html

Golden Gate Farmers' Market Association

149 Ignacio
Novato, CA 94949
(415) 382-7846; Fax (415) 382-8946

Harbor Area Farmers' Markets

759 Linden Avenue
Long Beach, CA 90813
(866) GOODVEG; Fax (562) 490-9920
www.goodveg.org

Healdsburg Certified Farmers' Markets

Post Office Box 2198
Healdsburg, CA 95448
(707) 431-1956
www.healdsburgfarmersmarket.org

High Desert Farmers Market

13454 Seminole Road
Apple Valley, CA 92308
(760) 247-3769; Fax (760) 247-3769
www.highdesertfarmersmarket.com

Kern County Certified Farmers' Market Association

21802 Hwy 202
Tehachapi, CA 93561
(661) 319-9108

Marin Farmers' Markets

76 San Pablo Avenue, Suite 200
San Rafael, CA 94903
(415) 472-6100; Fax (415) 472-6103
www.marinfarmersmarkets.org

Mendocino Certified Farmers' Market Association

Post Office Box 2176
Fort Bragg, CA 95437
(707) 964-6718; Fax (707) 964-6340
www.mcfarm.org

Monterey Bay Certified Farmers' Markets

Post Office Box 955
Freedom, CA 95019
(831) 728-5060; Fax (831) 728-1878
www.montereybayfarmers.org

North Coast Growers Certified Farmers' Markets

Post Office Box 4232
Arcata, CA 95518
(707) 441-9999; Fax (707) 825-7503
www.humfarm.org

North County Certified Farmers' Market Association

Post Office Box 1783
Paso Robles, CA 93447
(805) 748-1109; Fax (805) 237-9747
www.northcountyfarmersmarkets.com

Orange County Farm Bureau

13042 Old Myford Road
Irvine, CA 92720
(714) 573-0374; Fax (714) 573-0376

Pacific Coast Farmers' Market Association

5056 Commercial Circle, Suite E
Concord, CA 94520
(800) 949-FARM; Fax (925) 825-9101
www.pcfma.com

Pasadena Certified Farmers' Markets

363 East Villa
Pasadena, CA 91101
(626) 449-0179
www.pasadenafarmersmarket.org

San Luis Obispo County Farmers' Market Association

Post Office Box 16058
San Luis Obispo, CA 93406
(805) 544-9570; Fax (805) 544-9570
www.slocountyfarmers.org

Santa Barbara Certified Farmers' Markets

232 Anacapa, Suite 1A
Santa Barbara, CA 93101
(805) 962-5354; Fax (805) 962-1435
www.sbfarmersmarket.org

SEE-LA

6605 Hollywood Boulevard
Suite 220
Hollywood, CA 90028
(323) 463-3171; Fax (323) 463-1062
www.farmernet.com

Shasta Growers' Association

Post Office Box 990187
Redding, CA 96099
(530) 226-7100
www.shastagrowersassociation.com

Sonoma Certified Farmers' Markets

232 Mocking Bird Circle
Santa Rosa, CA 95409
(707) 538-7023; Fax (707) 538-7023

Sonoma County Certified Farmers' Market Association

Post Office Box 2835
Petaluma, CA 94953
(707) 762-0344
www.petalumafarmersmarket.com

South Bay Certified Farmers' Market Association

21900 Summit Road
Los Gatos, CA 95033
(408) 353-4293; Fax (408) 367-0223

Southern Humboldt Farmers' Markets

Post Office Box 218
Redway, CA 95560
(707) 986-7230; Fax (707) 923-4509

Southland Farmers' Markets Association

Post Office Box 858
Topanga, CA 90290
310-481-0167; Fax 310-481-0171
www.sfma.net

Stockton Certified Farmers' Market Association

2707 East Fremont Street, Suite 9
Stockton, CA 95205
(209) 943-1830; Fax (209) 463-9901
www.stocktonfarmersmarket.org

Trinity County Growers Association

Post Office Box 372
Weaverville, CA 96093
(530) 623-6821

Tulare County Certified Farmers' Market Association

915 North Stevenson
Visalia, CA 93291
(559) 967-6722
www.visaliafarmersmarket.com/index.html

Unity Council

1900 Fruitvale Avenue, Suite 2A
Oakland, CA 94610
(510) 535-6926; Fax (510) 535-6926
www.unitycouncil.org

Urban Village Farmers' Market Association

39120 Argonaut Way, Suite 780
Fremont, CA 94538
(510) 745-7100; Fax (510) 745-7180
www.urbanvillageonline.com

Volunteers of East Los Angeles

4620 East 3rd Street
Los Angeles, CA 90022
(323) 263-4462
www.velaela.org

Woodland Certified Farmers' Markets

1001 Main Street
Woodland, CA 95695
(530) 666-2626; Fax (707) 929-3908
www.woodlandfarmersmarket.com

County Farm Bureaus

California Farm Bureau Federation

2300 River Plaza Drive
Sacramento, CA 95833
(916) 561-5500; Fax (916) 561-5699
www.cfbf.com

Alameda County Farm Bureau

638 Enos Way
Livermore, CA 94551
(925) 449-1677; Fax (925) 449-1677

Amador County Farm Bureau

Post Office Box 159
Jackson, CA 95642
(209) 223-9095; Fax (209) 223-9095

Butte County Farm Bureau

2580 Feather River Boulevard
Oroville, CA 95965
(530) 533-1473; Fax (530) 533-6508
www.buttefarmbureau.com

Calaveras County Farm Bureau

Post Office Box 1678
Valley Springs, CA 95252
(209) 772-3987; Fax (209) 772-3987

Colusa County Farm Bureau

Post Office Box 1179
Colusa, CA 95932
(530) 458-5130; Fax (530) 458-5230
www.colusa.cfbf.com

Contra Costa County Farm Bureau

5554 Clayton Road, Suite 1
Concord, CA 94521-4198
(925) 672-5115; Fax (925) 672-8382
www.cccfb.org

Del Norte County Farm Bureau

Post Office Box 789
Smith River, CA 95567
(707) 487-0612; Fax (707) 487-0202

El Dorado County Farm Bureau

2460 Headington Road
Placerville, CA 95667
(530) 622-7773; Fax (530) 622-7839
www.edcfb.com

Fresno County Farm Bureau

1274 West Hedges Avenue
Fresno, CA 93728
(559) 237-0263; Fax (559) 237-3396
www.fcfb.org

Glenn County Farm Bureau

831 5th Street
Orland, CA 95963
(530) 865-9636; Fax (530) 865-7182

Humboldt County Farm Bureau

5601 South Broadway
Eureka, CA 95503
(707) 443-4844; Fax (707) 443-0926
www.humboldtfarmbureau.org

Imperial County Farm Bureau
1000 Broadway
El Centro, CA 92243
(760) 352-3831; Fax (760) 352-0232
www.icfb.net

Inyo-Mono County Farm Bureau
225 North Round Valley Road
Bishop, CA 93514
(760) 387-2692
www.inyomonofb.org

Kern County Farm Bureau
801 South Mount Vernon Avenue
Bakersfield, CA 93307
(661) 397-9635; Fax (661) 397-3403
www.kerncfb.com

Kings County Farm Bureau
870 Greenfield Avenue
Hanford, CA 93230
(559) 584-3557; Fax (559) 584-1614
www.kcfb.org

Lake County Farm Bureau
65 Soda Bay Road
Lakeport, CA 95453
(707) 263-0911; Fax (707) 263-1101
www.lakecofb.com

Lassen County Farm Bureau
Post Office Box 569
Susanville, CA 96130
(530) 257-7242; Fax (530) 257-7242

Los Angeles County Farm Bureau
41228 12th Street West, Suite A
Palmdale, CA 93551
(661) 274-9709; Fax (661) 274-0637

Madera County Farm Bureau
1102 South Pine Street
Madera, CA 93637
(559) 674-8871; Fax (559) 674-0529
www.maderaafb.com

Marin County Farm Bureau
Post Office Box 219
Reyes Station, CA 94956
(415) 663-1231; Fax (415) 663-1141

Mariposa County Farm Bureau
5320 Highway 49 North, Space E
Mariposa, CA 95338
(209) 742-5875

Mendocino County Farm Bureau
303-C Talmage Road
Ukiah, CA 95482
(707) 462-6664; Fax (707) 462-6681
www.mendofb.org

Merced County Farm Bureau
Post Office Box 1232
Merced, CA 95341
(209) 723-3001; Fax (209) 722-3814
www.mercedfarmbureau.com

Modoc County Farm Bureau
Post Office Box 1692
Alturas, CA 96101
(530) 223-3276; Fax (530) 233-4738
modoc.cfbf.com

Monterey County Farm Bureau
Post Office Box 1449
Salinas, CA 93902
(831) 751-3100; Fax (831) 751-3167
www.montereycfb.com

Napa County Farm Bureau
811 Jefferson Street
Napa, CA 94559
(707) 224-5403; Fax (707) 224-7836
www.napafarmbureau.org

Nevada County Farm Bureau
Post Office Box 43
Chicago Park, CA 95712
(530) 346-8146; Fax (530) 346-8146
www.nevadacofb.org

Orange County Farm Bureau
13042 Old Myford Road
Irvine, CA 92620
(714) 573-0374; Fax (714) 573-0376
orange.cfbf.com

Placer County Farm Bureau
10120 Ophir Road
Newcastle, CA 95658
(916) 663-2929; Fax (530) 885-6645
www.placercfb.com

Plumas-Sierra County Farm Bureau
Post Office Box 35
Loyalton, CA 96118
(530) 993-4550; Fax (530) 993-4550

Riverside County Farm Bureau
21160 Box Springs Road, Suite 102
Moreno Valley, CA 92557
(951) 684-6732; Fax (951) 782-0621
www.riversidecfb.com

Sacramento County Farm Bureau
8970 Elk Grove Boulevard
Elk Grove, CA 95624
(916) 685-6958; Fax (916) 685-7125
www.sacfarmbureau.org

San Benito County Farm Bureau
530 San Benito Street, Suite 201
Hollister, CA 95023
(831) 637-7643; Fax (815) 366-7902

San Bernardino County Farm Bureau
210 South Riverside Avenue
Rialto, CA 92376
(909) 875-5945; Fax (909) 874-6195
sanbernardino.cfbf.com

San Diego County Farm Bureau
1670 East Valley Parkway
Escondido, CA 92027
(760) 745-3023; Fax (760) 489-6348
www.sdfarmbureau.org

San Joaquin County Farm Bureau
3290 North Ad Art Road
Stockton, CA 95215
(209) 931-4931; Fax (209) 931-1433
www.sjfb.org

San Luis Obispo County Farm Bureau
651 Tank Farm Road
San Luis Obispo, CA 93401
(805) 543-3654; Fax (805) 543-3697
www.slofarmbureau.org

San Mateo County Farm Bureau
765 Main Street
Half Moon Bay, CA 94019
(650) 726-4485; Fax (650) 726-4495
sanmateo.cfbf.com

Santa Barbara County Farm Bureau
Post Office Box 1846
Buellton, CA 93427
(805) 688-7479; Fax (805) 688-0428
www.sbcfb.com

Santa Clara County Farm Bureau
605 Tennant Avenue, Suite H
Morgan Hill, CA 95037
(408) 776-1684; Fax (408) 776-7804
www.sccfarmbureau.org

Santa Cruz County Farm Bureau
141 Monte Vista Avenue
Watsonville, CA 95076
(831) 724-1356; Fax (831) 724-5821
www.sccfb.com

Shasta County Farm Bureau
Post Office Box 970
Palo Cedro, CA 96073
(530) 547-7170; Fax (530) 547-7172

Siskiyou County Farm Bureau
809 South Fourth Street
Yreka, CA 96097
(530) 842-2364; Fax (530) 842-2364
siskiyou.cfbf.com

Solano County Farm Bureau
300 Main Street, Suite C
Vacaville, CA 95688
(707) 449-8044; Fax (707) 449-8050
www.solanocountyfarmbureau.org

Sonoma County Farm Bureau
970 Piner Road
Santa Rosa, CA 95403
(707) 544-5575; Fax (707) 544-7452
www.sonomacountyfarmbureau.com

Stanislaus County Farm Bureau
Post Office Box 3070
Modesto, CA 95353
(209) 522-7278; Fax (209) 521-9938
www.stanfambureau.com

Tehama County Farm Bureau
275 Sale Lane
Red Bluff, CA 96080
(530) 527-7882; Fax (530) 527-6028

Trinity County Farm Bureau
HC 62, Box 72
Zenia, CA 95595

Tulare County Farm Bureau
Post Office Box 748
Visalia, CA 93279
(559) 732-8301; Fax (559) 732-7029
www.tulcofb.org

Tuolumne County Farm Bureau
Post Office Box 675
Jamestown, CA 95327
(209) 984-5922; Fax (209) 984-5922
www.tcfarmbureau.net

Ventura County Farm Bureau
Post Office Box 3160
Ventura, CA 93006
(805) 289-0155; Fax (805) 658-0295
www.farmbureauvc.com

Yolo County Farm Bureau
Post Office Box 1556
Woodland, CA 95776
(530) 662-6316; Fax (530) 662-8611
www.yolofarmbureau.org

Yuba-Sutter County Farm Bureau
475 Palora Avenue, Suite A
Yuba City, CA 95991
(530) 673-6550; Fax (530) 671-5836
yubasutter.cfbf.com

Farm Labor Organizations

Agricultural Labor Management
University of California
3800 Cornucopia Way, Suite A
Modesto, CA 95358
(209) 525-6800; Fax (209) 525-6840
www.cnr.berkeley.edu/ucce50/ag-labor

Agricultural Labor Relations Board
915 Capitol Mall, Third Floor
Sacramento, CA 95814
(916) 653-3699; Fax (916) 653-8750
www.alrb.ca.gov

AgSafe
1300 10th Street
Clovis, CA 96313
(209) 526-4400; Fax (209) 526-4404
www.agsafe.org

California Farmers Union
2881 Geer Road, Suite D
Turlock, CA 95382
(209) 632-0381; Fax (209) 632-5262
www.calfu.org

California Grower Foundation
176 Main Street, Suite C
St. Helena, CA 94574
(707) 963-7191; Fax (707) 963-5728
www.cgfbenefits.com

California Independent Grocers Association
1425 River Park Drive, Suite 226
Sacramento, CA 95815
(916) 929-9741; Fax (916) 929-0301
www.ciga.org

California Labor Federation
600 Grand Avenue, Suite 410
Oakland, CA 94610
(510) 663-4000; Fax (510) 663-4099
www.calaborfed.org

California Processors, Inc.
425 Military East, Suite J
Benecia, CA 94510
(707) 747-6055; Fax (707) 747-6059

Farm Employers Labor Service
2300 River Plaza Drive
Sacramento, CA 95833
(800) 753-9073; Fax (916) 561-5696
www.fels.org

Farm Worker Institute for Education and Leadership Development
29700 Woodford-Tehachapi Road
Keene, CA 93531
(661) 823-6140; Fax (661) 823-6177
www.farmworkerinstitute.org

Grower-Shipper Association of Central California
512 Pajaro Street
Salinas, CA 93901
(831) 422-8844; Fax (831) 422-0868
www.gsva.org

Independent Growers Association
33 El Camino Real
Greenfield, CA 93927
(831) 674-5547

National Farmers Union
20 F Street NW, Suite 300
Washington, DC 20001
(202) 554-1600; Fax (202) 554-1654
www.nfu.org

Nisei Farmers League
1775 North Fine Avenue
Fresno, CA 93727
(559) 251-8468; Fax (559) 251-8430
www.niseifarmersleague.com

United Agribusiness League
54 Corporate Park
Irvine, CA 92606
(800) 223-4590; Fax (949) 975-1671
www.ual.org

United Farm Workers of America
26700 Woodford-Tehachapi Road
Keene, CA 93531
(661) 823-6250; Fax (661) 823-6177
www.ufw.org

National Agricultural Organizations

General

American Agricultural Economics Association

555 E Wells Street, Suite 1100
Milwaukee, WI 53202
(414) 918-3190; Fax (414) 276-3349
www.aaea.org

American Agricultural Editors' Association

Post Office Box 156
New Prague, MN 56071
(952) 758-6502; Fax (952) 758-5813
www.ageditors.com

American Agri-Women

11404 Appleton Road
Croton, OH 43103
(740) 893-2624; Fax (740) 893-4003
www.americanagriwomen.org

American Association of Cereal Chemists

3340 Pilot Knob Road
Saint Paul, MN 55121-2097
(651) 454-7250; Fax (651) 454-0766
www.aaccnet.org

American Farm Bureau Federation

600 Maryland Avenue, SW
Suite 1000W
Washington, DC 20024
(202) 406-3600; Fax (202) 406-3602
www.fb.org

American Farmland Trust

1200 18th Street NW, Suite 800
Washington, DC 20036
(202) 331-7300; Fax (202) 659-8339
www.farmland.org

American Society of Agricultural and Biological Engineers

2950 Niles Road
Saint Joseph, MI 49085
(269) 429-0300; Fax (269) 429-3852
www.asabe.org

American Society of Farm Managers and Rural Appraisers

California Chapter
Post Office Box 838
Woodbridge, CA 95258
(209) 368-3672; Fax (209) 368-3602
www.calasfmra.com

Food Marketing Institute

2345 Crystal Drive, Suite 800
Arlington, VA 22202
(202) 452-8444; Fax (202) 429-4519
www.fmi.org

Hydroponic Society of America

Post Office Box 1183
El Cerrito, CA 94530
(510) 552-7632
www.hydroponics.org

International Agra Center

Central California Office
Post Office Box 1475
Tulare, CA 93275
(800) 999-9186; Fax (559) 686-5065
www.worldagexpo.com

International Food Information Council

1100 Connecticut Avenue, NW, Suite 430
Washington, DC 20036
(202) 296-6540; Fax (202) 296-6547
www.ific.org

National 4-H Council

7100 Connecticut Avenue
Chevy Chase, MD 20815
(301) 961-2800; Fax (301) 961-2894
www.fourhcouncil.edu

National Agri-Marketing Association

11020 King Street, Suite 205
Overland Park, KS 66210
(913) 491-6500; Fax (913) 491-6502
www.nama.org

National Farmers Organization

528 Billy Sunday Road, Suite 100
Ames, IA 50010
(800) 247-2110; Fax (515) 292-7106
www.nfo.org

Organic Trade Association

Post Office Box 547
Greenfield, MA 1302
(413) 774-7511; Fax (413) 774-6432
www.ota.com

Produce Marketing Association

1500 Casho Mill Road
Newark, DE 19711
(302) 738-7100; Fax (302) 731-2409
www.pma.com

Soil and Water Conservation Society

945 Southwest Ankeny Road
Ankeny, IA 50023
(515) 289-2331; Fax (515) 289-1227
www.swcs.org

United Fresh Fruit and Vegetable Association

1901 Pennsylvania Avenue, NW
Suite 1100
Washington, DC 20006
(202) 303-3400; Fax (202) 303-3433
www.unitedfresh.org

Animals and Livestock

General

American Association of Meat Processors

Post Office Box 269
Elizabethtown, PA 17022
(717) 367-1168; Fax (717) 367-9096
www.aamp.com

American Society of Animal Science

1111 North Dunlap Avenue
Savoy, IL 61874
(217) 356-9050; Fax (217) 398-4119
www.asas.org

National Institute for Animal Agriculture

1910 Lyda Avenue
Bowling Green, KY 42104
(270) 782-9798; Fax (270) 782-0188
www.animalagriculture.org

National Meat Association

1970 Broadway, Suite 825
Oakland, CA 94612
(510) 763-1533; Fax (510) 763-6186
www.nmaonline.org

National Renderers Association

801 North Fairfax Street, Suite 205
Alexandria, VA 22314
(703) 683-0155; Fax (703) 683-2626
www.renderers.org

U.S. Animal Health Association

Post Office Box 8805
St. Joseph, MO 64508
(816) 671-1144; Fax (816) 671-1201
www.usaha.org

Cattle**American Angus Association**

3201 Frederick Avenue
Saint Joseph, MO 64506
(816) 383-5100; Fax (816) 233-9703
www.angus.org

American Brahman Breeders Association

3003 South Loop West, Suite 520
Houston, TX 77054
(713) 349-0854; Fax (713) 349-9795
www.brahman.org

American Hereford Association

Post Office Box 014059
Kansas City, MO 64101
(816) 842-3757; Fax (816) 842-6931
www.hereford.org

American-International Charolais Association

11700 Northwest Plaza Circle
Kansas City, MO 64153
(816) 464-5977; Fax (816) 464-5759
www.charolaisusa.com

American Jersey Cattle Association

6486 East Main Street
Reynoldsburg, OH 43068-2362
(614) 861-3636; Fax (614) 861-8040
www.usjersey.com

American National Cattle Women

Post Office Box 3881
Englewood, CO 80155
(303) 694-0313; Fax (303) 694-2390
www.ancw.org

American Shorthorn Association

8288 Hascall Street
Omaha, NE 68124
(402) 393-7200; Fax (402) 393-7203
www.shorthorn.org

International Livestock Identification Association

4701 Marion Street, Suite 201
Denver, CO 80216
(303) 294-0895; Fax (303) 294-0918
http://4ilia.com

National Cattlemen's Beef Association

9110 East Nichols Avenue, Suite 300
Centennial, CO 80112
(303) 694-0305; Fax (303) 694-2851
www.beef.org

North American Limousin Foundation

7383 South Alton Way, Suite 100
Centennial, CO 80112
(303) 220-1693; Fax (303) 220-1884
www.nalf.org

Texas Longhorn Breeders Association of America

Post Office Box 4430
Fort Worth, TX 76164
(817) 625-6241; Fax (817) 625-1388
www.tlbaa.org

U.S. Meat Export Federation

1050 17th Street, Suite 2200
Denver, CO 80265
(303) 623-6328; Fax (303) 623-0297
www.usmef.org

Dairy**American Butter Institute**

2101 Wilson Boulevard, Suite 400
Arlington, VA 22201
(703) 243-5630; Fax (703) 841-9328
www.butterinstitute.org

American Cheese Society

455 South Fourth Street, Suite 650
Louisville, KY 40202
(502) 583-3783; Fax (502) 589-3602
www.cheesesociety.org

American Dairy Products Institute

116 North York Street
Elmhurst, IL 60126
(630) 530-8700; Fax (630) 530-8707
www.adpi.org

American Dairy Science Association

1111 North Dunlap Avenue
Savoy, IL 61874
(217) 356-5146; Fax (217) 398-4119
www.adsa.org

DairyAmerica

4974 East Clinton Way, Suite C221
Fresno, CA 93727
(559) 251-0992; Fax (559) 251-1078
www.dairyamerica.com

Dairy Farmers of America, Inc.

10220 North Ambassador Drive
Kansas City, MO 64153
(816) 801-6455
www.dfamilk.com

Dairy Management, Inc.

10255 West Higgins Road, Suite 900
Rosemont, IL 60018-5616
(847) 803-2000; Fax (847) 803-2077
www.dairyinfo.com

International Dairy Foods Association

1250 H Street, NW, Suite 900
Washington, DC 20005
(202) 737-4332; Fax (202) 331-7820
www.idfa.org

National Milk Producers Federation

2101 Wilson Boulevard, Suite 400
Arlington, VA 22201
(703) 243-6111; Fax (703) 841-9328
www.nmpf.org

Quality Chek'd Dairies, Inc.

1733 Park Street
Naperville, IL 60563
(630) 717-1110; Fax (630) 717-1126
www.qcchekd.com

U.S. Dairy Export Council

2101 Wilson Boulevard, Suite 400
Arlington, VA 22201-3061
(703) 528-3049; Fax (703) 528-3705
www.usdec.org

Equine**American Association of Equine Practitioners**

4075 Iron Works Parkway
Lexington, KY 40511
(859) 233-0147; Fax (859) 233-1968
www.aaep.org

American Buckskin Registry Association

1141 Hartnell Avenue
Redding, CA 96002
(530) 223-1420
www.americanbuckskin.org

American Donkey and Mule Society

Post Office Box 1210
Lewisville, TX 75067
(972) 219-0781; Fax (972) 420-9980
www.lovelongears.com

American Horse Council

1616 H Street, NW, 7th Floor
Washington, DC 20006
(202) 296-4031; Fax (202) 296-1970
www.horsecouncil.org

American Mule Association

260 Neilson Road
Reno, NV 89521
(775) 849-9437

American Paint Horse Association

Post Office Box 961023
Fort Worth, TX 76161-0023
(817) 834-2742; Fax (817) 834-3152
www.apha.com

American Quarter Horse Association

Post Office Box 200
Amarillo, TX 79168
(806) 376-4811; Fax (806) 349-6401
www.aqha.com

American Shire Horse Association

1211 Hill Harrell Road
Effingham, SC 29541
(843) 629-0072
www.shirehorse.org

Appaloosa Horse Club (Registry)

2720 West Pullman Road
Moscow, ID 83843-0903
(208) 882-5578; Fax (208) 882-8150
www.appaloosa.com

Arabian Horse Association

10805 East Bethany Drive
Aurora, CO 80014
(303) 696-4500; Fax (303) 696-4599
www.arabianhorses.org

U.S. Trotting Association

750 Michigan Avenue
Columbus, OH 43215
(877) 800-8782; Fax (614) 224-4575
www.ustrotting.com

Fish

American Fisheries Society

5410 Grosvenor Lane, Suite 110
Bethesda, MD 20814
(301) 897-8616; Fax (301) 897-8096
www.fisheries.org

National Fisheries Institute

7918 Jones Branch Drive, Suite 700
Melean, VA 22102
(203) 252-8880
www.aboutseafood.com

U.S. Trout Farmers Association

Post Office Box 1647
Pine Bluff, AR 71613
(870) 850-7900; Fax (870) 850-7902
www.ustfa.org

World Aquaculture Society

143 J.M. Parker Coliseum
Baton Rouge, LA 70803
(225) 578-3137; Fax (225) 578-3137
www.was.org

Goats

American Dairy Goat Association

Post Office Box 865
Spindale, NC 28160
(828) 286-3801; Fax (828) 287-0476
www.adga.org

Hogs

National Pork Board

Post Office Box 9114
Des Moines, IA 50306
(515) 223-2600; Fax (515) 223-2646
www.pork.org

National Pork Producers Council

122 C Street, NW, Suite 875
Washington, DC 20001
(202) 347-3600; Fax (202) 347-5265
www.nppc.org

Poultry and Eggs

American Egg Board

1460 Renaissance Drive, Suite 301
Park Ridge, IL 60068
(847) 296-7043; Fax (847) 296-7007
www.aeb.org

American Poultry Association

Post Office Box 306
Burgettstown, PA 15021
(742) 729-3459
www.amerpoultryassn.com

National Chicken Council

1015 15th Street, NW, Suite 930
Washington, DC 20005-2622
(202) 296-2622; Fax (202) 293-4005
www.nationalchickencouncil.com

U.S.A. Poultry and Egg Export Council

2300 West Park Place Boulevard, Suite 100
Stone Mountain, GA, 30087
(770) 413-0006; Fax (770) 413-0007
www.usapeec.org

U.S. Poultry and Egg Association

1530 Cooledge Road
Tucker, GA 30084-7303
(770) 493-9401; Fax (770) 493-9257
www.poultryegg.org

Sheep

American Sheep Industry Association

9785 Maroon Circle, Suite 360
Centennial, CO 80112-1414
(303) 771-3500; Fax (303) 771-8200
www.sheepusa.org

Field Crops

General

American Feed Industry Association

2101 Wilson Boulevard, Suite 916
Arlington, VA 22201
(703) 524-0810; Fax (703) 524-1921
www.afia.org

CropLife America

1156 15th Street, NW, Suite 400
Washington, DC 20005
(202) 296-1585; Fax (202) 463-0474
www.croplifeamerica.org

Western Growers Association

Post Office Box 2130
Newport Beach, CA 92658
(949) 863-1000; Fax (949) 863-9028
www.wga.com

Alfalfa and Hay

National Hay Association

102 Treasure Island Causeway
St. Petersburg, FL 33706
(800) 707-0014; Fax (727) 367-9702
www.nationalhay.org

Beans

U.S. Dry Bean Council

Post Office Box 550
Grapeview, WA 98546
(360) 277-0112; Fax (360) 233-0621
www.usdrybeans.com

Corn

Corn Refiners Association, Inc.

1701 Pennsylvania Avenue, NW, Suite 950
Washington, DC 20006
(202) 331-1634; Fax (202) 331-2054
www.corn.org

National Corn Growers Association

632 Cepi Drive
Chesterfield, MO 63005
(636) 733-9004; Fax (636) 733-9005
www.ncga.com

Cotton

American Cotton Shippers Association
1701 K Street, NW, Suite 200
Washington, DC 20006
(202) 296-7116; Fax (202) 659-5322
www.acsa-cotton.org

Cotton Council International

1521 New Hampshire Avenue, NW
Washington, DC 20036
(202) 745-7805; Fax (202) 483-4040
www.cottonusa.org

International Cotton Advisory Committee

1629 K Street, NW, Suite 702
Washington, DC 20006
(202) 463-6660; Fax (202) 463-6950
www.icac.org

Western Cotton Shippers Association

Post Office Box 3366
Memphis, TN 38173
(901) 525-2272; Fax (901) 527-8303
www.westerncotton.com

Grain

**American Association of Grain
Inspection and Weighing Agencies**
Post Office Box 26426
Kansas City, MO 64196
(816) 628-1287; Fax (816) 628-1905
www.aagiwa.org

National Grain and Feed Association

1250 I Street, NW, Suite 1003
Washington, DC 20005-3922
(202) 289-0873; Fax (202) 289-5388
www.ngfa.org

National Grain Sorghum Producers

4201 North Interstate 27
Lubbock, TX 79424
(806) 749-3478; Fax (806) 749-9002
www.sorghumgrowers.com

U.S. Grains Council

1400 K Street, NW, Suite 1200
Washington, DC 20005
(202) 789-0789; Fax (202) 898-0522
www.grains.org

Rice

U.S.A. Rice Federation
4301 North Fairfax Drive, Suite 425
Arlington, VA 22203-1616
(703) 236-2300; Fax (703) 236-2301
www.usarice.com

Seed

American Seed Trade Association
225 Reinekers Lane, Suite 650
Alexandria, VA 22314-2875
(703) 837-8140; Fax (703) 837-9365
www.amseed.org

Soy Beans

American Soybean Association
12125 Woodcrest Executive Drive, Suite 100
Saint Louis, MO 63141-5009
(314) 576-1770; Fax (314) 576-2786
www.soygrowers.com

Sunflowers

National Sunflower Association
4023 State Street
Bismarck, ND 58503-0690
(701) 328-5100; Fax (701) 328-5101
www.sunflowernsa.com

Wheat

National Association of Wheat Growers
415 Second Street, NE, Suite 300
Washington, DC 20002-4993
(202) 547-7800; Fax (202) 546-2638
www.wheatworld.org

U.S. Wheat Associates

3103 10th Street, North, Suite 300
Arlington, VA 22201
(202) 463-0999; Fax (703) 524-4399
www.uswheat.org

Wheat Quality Council

106 West Capitol, Suite 2
Pierre, SD 57501-0966
(605) 224-5187; Fax (605) 224-0517
www.wheatqualitycouncil.org

Floral and Nursery

American Public Gardens Association
100 West 10th Street, Suite 614
Wilmington, DE 19801
(302) 655-7100; Fax (302) 655-8100
www.publicgardens.org

American Horticultural Society

7931 East Boulevard Drive
Alexandria, VA 22308
(703) 768-5700; Fax (703) 768-8700
www.ahs.org

American Horticultural Therapy Association

201 East Main Street, Suite 1405
Lexington, KY 40507
(859) 514-9177; Fax (859) 514-9166
www.ahta.org

American Society for Horticultural Science

113 South West Street, Suite 200
Alexandria, VA 22314-2851
(703) 836-4606; Fax (703) 836-2024
www.ashs.org

Forest Products

American Forest and Paper Association
1111 19th Street, NW, Suite 800
Washington, DC 20036
(800) 878-8878
www.afandpa.org

American Forests

Post Office Box 2000
Washington, DC 20013
(202) 737-1944; Fax (202) 737-2457
www.americanforests.org

American Walnut Manufacturers Association

35 Village Court
Zionsville, IN 46077
(317) 873-8780
www.walnutassociation.org

Forest Landowners Association, Inc.

900 Circle 75 Parkway, Suite 205
Atlanta, GA 30339
(404) 325-2954; Fax (404) 325-2955
www.forestlandowners.com

Society of American Foresters

5400 Grosvenor Lane
Bethesda, MD 20814-2198
(301) 897-8720; Fax (301) 897-3690
www.safnet.org

TOC Management Services (Timber Operators Council)

6825 Southwest Sandburg Street
Tigard, OR 97223
(503) 620-1710; Fax (503) 620-3935
www.toc.org

Fruits**Apples**

Apple Processors Association
1666 K Street NW, Suite 260
Washington, DC 20006
(202) 785-6710; Fax (202) 331-4212
www.appleprocessors.org

U.S. Apple Association

8233 Old Courthouse Road, Suite 200
Vienna, VA 22182
(703) 442-8850; Fax (703) 790-0845
www.usapple.org

Berries

North American Blueberry Council
2390 East Bidwell Street, Suite 300
Folsom, CA 95630-3873
(916) 983-0111; Fax (916) 983-9022
www.blueberry.org

Cherries

Cherry Marketing Institute
Post Office Box 30285
Lansing, MI 48909
(925) 838-5454; Fax (925) 838-2311
www.choosecherries.com

Citrus

Citrus Research and Education Center
University of Florida
700 Experiment Station Road
Lake Alfred, FL 33850
(863) 956-1151; Fax (863) 956-4631
www.lal.ufl.edu

Grapes and Wine

American Society for Enology and Viticulture
Post Office Box 1855
Davis, CA 95617-1855
(530) 753-3142; Fax (530) 753-3318
www.asev.org

American Vineyard Foundation

Post Office Box 5779
Napa, CA 94581
(707) 252-6911; Fax (707) 252-7672
www.avf.org

Concord Grape Association

1100 Johnson Ferry Road, Suite 300
Atlanta, GA 30342
(404) 252-3663; Fax (404) 252-0774
www.concordgrape.org

Wine Institute

425 Market Street, Suite 1000
San Francisco, CA 94105
(415) 512-0151; Fax (415) 442-0742
www.wineinstitute.org

Melons

National Watermelon Promotion Board

3361 Rouse Road, Suite 150
Orlando, FL 32817
(407) 657-0261; Fax (407) 657-2213
www.watermelon.org

Peaches

National Peach Council

12 Nicklaus Lane, Suite 101
Columbia, SC 29229
(803) 788-7101; Fax (803) 865-8090
www.nationalpeach.org

Pears

Pacific Northwest Canned Pear Service

105 South 18th Street, Suite 205
Yakima, WA 98901-2145
(509) 453-4837; Fax (509) 453-4880
www.eatcannedpears.com

Pear Bureau Northwest

4382 Southeast International Way, Suite A
Milwaukie, OR 97222-4635
(503) 652-9720; Fax (503) 652-9721
www.usapears.com

Nuts

Walnut Marketing Board

101 Parkshore Drive, Suite 250
Folsom, CA 95630
(916) 932-7070; Fax (916) 932-7071
www.walnuts.org

Vegetables

American Mushroom Institute

1 Massachusetts Avenue, NW
Suite 800
Washington, DC 20001
(202) 842-4344 ext 284; Fax (202) 408-7763
www.americanmushroom.org

National Onion Association

822 7th Street, Suite 510
Greeley, CO 80631
(970) 353-5895; Fax (970) 353-5897
www.onions-usa.org

Selected Government Agencies

California Environmental Protection Agency

1001 I Street
Post Office Box 2815
Sacramento, CA 95812-2815
(916) 323-2514
www.calepa.ca.gov

Air Resources Board

1001 I Street
Sacramento, CA 95812-2815
(916) 322-2990; Fax (916) 445-5025
www.arb.ca.gov

California Recycle

1001 I Street
Sacramento, CA 95814
(916) 322-4027; Fax (916) 319-7586
www.calrecycle.ca.gov

Department of Pesticide Regulation

1001 I Street
Sacramento, CA 95812-4015
(916) 445-4300; Fax (916) 324-1452
www.cdpr.ca.gov

Department of Pesticide Regulation

Pesticide Programs Division

Enforcement Branch
1001 I Street
Sacramento, CA 95812-4015
(916) 324-4100; Fax (916) 445-3907

Environmental Monitoring Branch

1001 I Street
Sacramento, CA 95812-4015
(916) 324-4039; Fax (916) 324-4088

Medical Toxicology Branch

1001 I Street
Sacramento, CA 95812-4015
(916) 445-4233; Fax (916) 324-3506

Pest Management and Licensing Branch

1001 I Street
Sacramento, CA 95812-4015
(916) 445-3914; Fax (916) 445-4033

Pesticide Registration Branch

1001 I Street
Sacramento, CA 95812-4015
(916) 445-4400; Fax (916) 324-5872

Product Compliance Branch

1001 I Street
Sacramento, CA 95812-4015
(916) 445-4159; Fax (916) 445-6100

Worker Health and Safety Branch

1001 I Street
Sacramento, CA 95812-4015
(916) 445-4222; Fax (916) 445-4280

Enforcement Regional Offices

Central Regional Office
1130 East Shaw Avenue, Suite 100
Fresno, CA 93710-7809
(559) 243-8111

Northern Regional Office

3210 Beacon Boulevard
West Sacramento, CA 95691
(916) 376-8960; Fax (916) 376-8973

Southern Regional Office

130 South Chapparral Court, Suite 130
Anaheim, CA 92808-2238
(714) 279-7690

Department of Toxic Substances Control

1001 I Street
Sacramento, CA 95814-2828
(916) 324-1826; Fax (916) 322-0274
www.dtsc.ca.gov

Office of Environmental Health Hazard Assessment

Post Office Box 2815
Sacramento, CA 95812-2815
(916) 324-7572
www.oehha.ca.gov

State Water Resources Control Board

Post Office Box 100
Sacramento, CA 95812-0100
(916) 341-5615; Fax (916) 341-5620
www.waterboards.ca.gov

California Legislative Committees

Assembly Committee on Agriculture
Honorable Cathleen Galgiani, Chair
State Capitol
Post Office Box 942849
Sacramento, CA 94249
(916) 319-2084
www.assembly.ca.gov

Senate Committee on Food and Agriculture

Honorable Dean Florez, Chair
1020 N Street, Room 583
Sacramento, CA 95814
(916) 651-1508
www.senate.ca.gov

California Natural Resources Agency

1416 Ninth Street, Suite 1311
Sacramento, CA 95814
(916) 653-5656; Fax (916) 653-8102
www.resources.ca.gov

CALFED Bay-Delta Program

650 Capitol Mall, 5th Floor
Sacramento, CA 95814
(916) 445-5511; Fax (916) 445-7297
www.calwater.ca.gov

California Coastal Commission

45 Fremont Street, Suite 2000
San Francisco, CA 94105-2219
(415) 904-5200; Fax (415) 904-5400
www.coastal.ca.gov

California Energy Commission

1516 Ninth Street MS-29
Sacramento, CA 95814-5512
(916) 654-4287; Fax (916) 654-4420
www.energy.ca.gov

Central Valley Flood Protection Board

3310 El Camino Avenue, Room 151
Post Office Box 942836
Sacramento, CA 94236
(916) 574-0609; Fax (916) 574-0682
www.recbd.ca.gov

Colorado River Board of California

770 Fairmont Avenue, Suite 100
Glendale, CA 91203-1068
(818) 500-1625; Fax (818) 543-4685
http://crb.ca.gov

Department of Conservation

801 K Street, MS 24-01
Sacramento, CA 95814
(916) 322-1080; Fax (916) 445-0732
www.consrv.ca.gov

Department of Fish and Game

1416 Ninth Street, 12th Floor
Sacramento, CA 95814
(916) 445-0411
www.dfg.ca.gov

Department of Forestry and Fire Protection

1416 Ninth Street
Sacramento, CA 94244-2460
(916) 653-5123
www.fire.ca.gov

Department of Parks and Recreation

1416 Ninth Street, Suite 1405
Sacramento, CA 95814
(916) 653-6995; Fax (916) 654-6374
www.parks.ca.gov

Department of Water Resources

Post Office Box 942836
Sacramento, CA 94236
(916) 653-5791; Fax (916) 653-4684
www.water.ca.gov

State Coastal Conservancy

1330 Broadway, 13th Floor
Oakland, CA 94612-2530
(510) 286-1015; Fax (510) 286-0470
www.scc.ca.gov

State Lands Commission

100 Howe Avenue, Suite 100-South
Sacramento, CA 95825-8202
(916) 574-1900; Fax (916) 574-1810
www.sl.c.ca.gov

U.S. Bureau of Reclamation

Mid-Pacific Region
2800 Cottage Way
Sacramento, CA 95825-1898
(916) 978-5100; Fax (916) 978-5114
www.usbr.gov/mp

U.S. Department of Agriculture—California Offices

Agricultural Marketing Service
Western Regional Office
2202 Monterey Street, Suite 102-C
Fresno, CA 93721-3129
(559) 487-5891; Fax (559) 487-5900
www.ams.usda.gov

Agricultural Research Service

San Joaquin Valley Agricultural
Sciences Center
9611 South Riverbend Avenue
Parlier, CA 93648-9757
(559) 596-2999
www.ars.usda.gov

Agricultural Research Service

Pacific West Area
800 Buchanan Street
Albany, CA 94710
(510) 559-6060; Fax (510) 559-5779
www.pwa.ars.usda.gov

Animal and Plant Health Inspection Service

Veterinary Services
California/Nevada Area Office
10365 Old Placerville Road, Suite 210
Sacramento, CA 95827-2518
(916) 854-3950; Fax (916) 363-3919
www.aphis.usda.gov

Farm Service Agency

California State Office
430 G Street, Suite 4161
Davis, CA 95616-4161
(530) 792-5520; Fax (530) 792-5555
www.fsa.usda.gov/ca

Food and Nutrition Service
Western Regional Office
90 Seventh Street, Suite 10-100
San Francisco, CA 94103
(415) 705-1310; Fax (415) 705-1353
www.fns.usda.gov

Food Safety and Inspection Service
620 Central Avenue, Building 2C
Alameda, CA 94501
(510) 337-5000; Fax (510) 337-5081
www.fsis.usda.gov

Forest Service
Pacific Southwest Region
1323 Club Drive
Vallejo, CA 94592
(707) 562-8737; Fax (707) 562-9130
www.r5.fs.fed.us

Grain Inspection, Packers and Stockyards Administration
Designated Private Agency
California Agri Inspection Co., Ltd.
2895 Industrial Boulevard
West Sacramento, CA 95691
(916) 374-9797; Fax (916) 374-9779
www.gipsa.usda.gov

National Agricultural Statistics Service
California Field Office
Post Office Box 1258
Sacramento, CA 95812-1258
(916) 498-5161; Fax (916) 498-5186
www.nass.usda.gov/ca

National Resources Conservation Service
California State Office
430 G Street, Suite 4164
Davis, CA 95616-4164
(530) 792-5600; Fax (530) 792-5790
www.ca.nrcs.usda.gov

Risk Management Agency
California State Office
430 G Street, Suite 4168
Davis, CA 95616-4168
(530) 792-5870; Fax (530) 792-5893
www.rma.usda.gov

Rural Development
California State Office
430 G Street, Suite 4169
Davis, CA 95616-4169
(530) 792-5800; Fax (530) 792-5837
www.rurdev.usda.gov/ca

State Departments of Food and Agriculture

National Association of State Departments of Agriculture
1156 15th Street, NW, Suite 1020
Washington, D.C. 20005
(202) 296-9680; Fax (202) 296-9686
www.nasda.org

Alabama Department of Agriculture and Industries
1445 Federal Drive
Montgomery, AL 36107
(334) 240-7171; Fax (334) 240-7190
www.agi.alabama.gov

Alaska Division of Agriculture
1800 Glenn Highway, Suite 12
Palmer, AK 99645-6736
(907) 745-7200; Fax (907) 745-7112
www.dnr.state.ak.us/ag

Arizona Department of Agriculture
1688 West Adams Street
Phoenix, AZ 85007
(602) 542-4373; Fax (602) 542-0466
www.azda.gov

Arkansas Agriculture Department
1 Natural Resources Drive
Little Rock, AR 72205
(501) 683-4851; Fax (501) 683-4852
www.aad.ar.gov

California Department of Food and Agriculture
1220 N Street, Suite 400
Sacramento, CA 95814
(916) 654-0433; Fax (916) 653-4723
www.cdffa.ca.gov

Colorado Department of Agriculture
700 Kipling Street, Suite 4000
Lakewood, CO 80215-8000
(303) 239-4100; Fax (303) 239-4176
www.colorado.gov/ag

Connecticut Department of Agriculture
165 Capitol Avenue
Hartford, CT 06106
(860) 713-2569; Fax; (860) 713-2514
www.ct.gov/doag

Delaware Department of Agriculture
2320 South DuPont Highway
Dover, DE 19901
(302) 698-4500; Fax (302) 697-4463
<http://dda.delaware.gov>

Florida Department of Agriculture and Consumer Services
The Capitol
Tallahassee, FL 32399-0800
(850) 488-3022; Fax (850) 922-4936
<http://doacs.state.fl.us>

Georgia Department of Agriculture
19 Martin Luther King Jr. Drive, SW
204 Agriculture Building
Atlanta, GA 30334
(404) 656-3645; Fax (404) 651-8206
<http://agr.georgia.gov>

Hawaii Department of Agriculture
1428 South King Street
Honolulu, HI 96814-2512
(808) 973-9560; Fax (808) 973-9613
www.hawaii.gov/hdoa

Idaho Department of Agriculture
Post Office Box 790
Boise, ID 83701-0790
(208) 332-8500; Fax (208) 334-2170
www.agri.idaho.gov

Illinois Department of Agriculture
Post Office Box 19281, State Fairgrounds
Springfield, IL 62794-9281
(217) 782-2172; Fax (217) 785-4505
www.agr.state.il.us

Indiana Department of Agriculture
1 North Capitol, Suite 600
Indianapolis, IN 46204
(317) 232-8770; Fax (317) 232-1362
www.in.gov/isda

Iowa Department of Agriculture
and Land Stewardship
Wallace State Office Building
502 East 9th Street
Des Moines, IA 50319
(515) 281-5321; Fax (515) 281-6236
www.agriculture.state.ia.us

Kansas Department of Agriculture
109 SW 9th Street
Topeka, KS 66612
(785) 296-3556; Fax (785) 296-8389
www.ksda.gov

Kentucky Department of Agriculture
111 Corporate Drive
Frankfort, KY 40601
(502) 564-4696; Fax (502) 573-0046
www.kyagr.com

Louisiana Department of Agriculture
and Forestry
Post Office Box 631
Baton Rouge, LA 70821-0631
(225) 922-1234; Fax (225) 922-1253
www.ldaf.state.la.us

Maine Department of Agriculture,
Food and Rural Resources
28 State House Station
Deering Building-AMHI Complex
Augusta, ME 04333-0028
(207) 287-3419; Fax (207) 287-7548
www.maine.gov/agriculture

Maryland Department of Agriculture
50 Harry S. Truman Parkway
Annapolis, MD 21401
(410) 841-5700; Fax (410) 841-5914
www.mda.state.md.us

Massachusetts Department of
Agricultural Resources
251 Causeway Street, Suite 500
Boston, MA 02114-2151
(617) 626-1720; Fax (617) 626-1850
www.mass.gov/agr

Michigan Department of Agriculture
Post Office Box 30017
525 West Allegan
Lansing, MI 48909
(517) 373-1052; Fax (517) 335-1423
www.michigan.gov/mda

Minnesota Department of Agriculture
625 Robert Street North
St. Paul, MN 55155-2538
(651) 201-6000; Fax (651) 201-6118
www.mda.state.mn.us

Mississippi Department of Agriculture
and Commerce
121 North Jefferson Street
Jackson, MS 39201
(601) 359-1100; Fax (601) 354-6290
www.mdac.state.ms.us

Missouri Department of Agriculture
Post Office Box 630
Jefferson City, MO 65102
(573) 751-4211; Fax (573) 751-1784
www.mda.mo.gov

Montana Department of Agriculture
Post Office Box 200201
Helena, MT 59620-0201
(406) 444-3144; Fax (406) 444-5409
<http://agr.mt.gov>

Nebraska Department of Agriculture
Post Office Box 94947
301 Centennial Mall South
Lincoln, NE 68509-4947
(402) 471-2341; Fax (402) 471-6876
www.agr.ne.gov

Nevada Department of Agriculture
405 South 21st Street
Sparks, NV 89431
(775) 353-3600; Fax (775) 353-3638
<http://agri.state.nv.us>

New Hampshire Department of
Agriculture, Markets and Food
Post Office Box 2042
Concord, NH 03302-2042
(603) 271-3551; Fax (603) 271-1109
<http://agriculture.nh.gov>

New Jersey Department of Agriculture
Post Office Box 330
Trenton, NJ 08625
(609) 292-3976; Fax (609) 292-3978
www.state.nj.us/agriculture

New Mexico Department of Agriculture
MSC 3189, Box 30005
Las Cruces, NM 88003-8005
(575) 646-3007; Fax (575) 646-8120
www.nmda.nmsu.edu

New York Department of Agriculture
and Markets
10B Airline Drive
Albany, NY 12235
(518) 457-8876; Fax (518) 457-3087
www.agmkt.state.ny.us

North Carolina Department of
Agriculture and Consumer Services
1001 Mail Service Center
Raleigh, NC 27699-1001
(919) 733-7125; Fax (919) 733-1141
www.ncagr.com

North Dakota Department of Agriculture
600 East Boulevard Avenue
Department 602
Bismarck, ND 58505-0020
(701) 328-4754; Fax (701) 328-4567
www.agdepartment.com

Ohio Department of Agriculture
8995 East Main Street
Reynoldsburg, OH 43068-3399
(614) 728-6201; Fax (614) 728-6310
www.ohioagriculture.gov

Oklahoma Department of Agriculture,
Food and Forestry
2800 North Lincoln Boulevard
Oklahoma City, OK 73105
(405) 521-3864; Fax (405) 522-0909
www.oda.state.ok.us

Oregon Department of Agriculture
635 Capitol Street, NE
Salem, OR 97301-2532
(503) 986-4550; Fax (503) 986-4747
<http://www.oregon.gov/ODA/>

Pennsylvania Department of Agriculture
2301 North Cameron Street
Harrisburg, PA 17110-9408
(717) 787-4737; Fax (717) 705-8402
www.agriculture.state.pa.us

Rhode Island Division of Agriculture
235 Promenade Street, Room 370
Providence, RI 02908-5767
(401) 222-2781; Fax (401) 222-6047
www.dem.ri.gov/programs/bnates/agricult/index.htm

South Carolina Department of Agriculture
Post Office Box 11280
Columbia, SC 29211
(803) 734-2210; Fax (803) 734-2192
www.sdda.state.sc.us

South Dakota Department of Agriculture
523 East Capitol Avenue
Pierre, SD 57501-3182
(605) 773-5436; Fax (605) 773-3481
<http://sdda.sd.gov/>

Tennessee Department of Agriculture
Ellington Agricultural Center
440 Hogan Road
Post Office Box 40627
Nashville TN, 37204
(615) 837-5103; Fax (615) 837-5333
<http://www.tennessee.gov/agriculture/>

Texas Department of Agriculture
Capitol Station
1700 North Congress, 11th Floor
Austin, TX 78711
(512) 463-7476; Fax (800) 223-8861
www.tda.state.tx.us

Utah Department of Agriculture and Food
350 North Redwood Road
Post Office Box 146500
Salt Lake City, UT 84114-6500
(801) 538-7100; Fax (801) 538-7126
<http://ag.utah.gov/>

**Vermont Agency of Agriculture,
Food and Markets**
116 State Street, Drawer 20
Montpelier, VT 05620-2901
(802) 828-2416; Fax (802) 828-2361
www.vermontagriculture.com

**Virginia Department of Agriculture and
Consumer Services**
102 Governor Street
Richmond, VA 23219
(804) 786-3501; Fax (804) 371-2945
www.vdacs.virginia.gov

Washington Department of Agriculture
1111 Washington Street, SE
Post Office Box 42560
Olympia, WA 98504-2560
(360) 902-1800; Fax (360) 902-2092
<http://agr.wa.gov>

West Virginia Department of Agriculture
State Capitol, Room E-28
1900 Kanawha Boulevard East
Charleston, WV 25305-0170
(304) 558-3550; Fax (304) 558-2203
www.wvagriculture.org

**Wisconsin Department of Agriculture,
Trade and Consumer Protection**
Post Office Box 8911
Madison, WI 53708-8911
(608) 224-5012; Fax (608) 224-5045
<http://datcp.state.wi.us>

Wyoming Department of Agriculture
2219 Carey Avenue
Cheyenne, WY 82002-0100
(307) 777-7321; Fax (307) 777-6593
<http://agriculture.wy.gov>

U.S. Territories
**American Samoa Department of
Agriculture**
American Samoa Government
Executive Office Building, Utulei
Territory of American Samoa,
Pago Pago AS 96799
(684) 699-9272; Fax (684) 699-4031
<http://americansamoa.gov/departments/agriculture/department-agriculture>

Guam Department of Agriculture
163 Dairy Road
Mangilao, GU 96913
(671) 735-3942; Fax (671) 734-6569
<http://agriculture.guam.gov>

Puerto Rico Department of Agriculture
Post Office Box 10163
San Juan, PR 00908-1163
(787) 722-0871; Fax (787) 723-8512
www.agricultura.gobierno.pr

Virgin Islands Department of Agriculture
Estate Lower Love
Kingshill, St. Croix, VI 00850
(340) 778-0991; Fax (340) 778-7977
www.usvi.org/agriculture

University Agricultural Programs

UC Cooperative Extension County Offices

Alameda County
1131 Harbor Bay Parkway, Suite 131
Alameda, CA 94502
(510) 567-6812; Fax (510) 567-9644
cealameda.ucdavis.edu

Amador County
12200 B Airport Road
Jackson, CA 95642-9527
(209) 223-6482; Fax (209) 223-3279
ceamador.ucdavis.edu

Butte County
2279-B Del Oro Avenue
Oroville, CA 95965
(530) 538-7201; Fax (530) 538-7140
cebutte.ucdavis.edu

Calaveras County
891 Mountain Ranch Road
San Andreas, CA 95249
(209) 754-6477; Fax (209) 754-9616
cecalaveras.ucdavis.edu

Colusa County
100 Sunrise Boulevard, Suite E
Colusa, CA 95932
(530) 458-0570; Fax (530) 458-4625
cecolusa.ucdavis.edu

Contra Costa County
75 Santa Barbara Road, 2nd Floor
Pleasant Hill, CA 94523-4215
(925) 646-6540; Fax (925) 646-6708
cecontracosta.ucdavis.edu

El Dorado County
311 Fair Lane
Placerville, CA 95667
(530) 621-5502; Fax (530) 642-0803
ceeldorado.ucdavis.edu

Fresno County
1720 South Maple Avenue
Fresno, CA 93702
(559) 456-7285; Fax (559) 456-7575
cefresno.ucdavis.edu

Glenn County
821 East South Street
Orland, CA 95963
(530) 865-1107; Fax (530) 865-1109
ceglenn.ucdavis.edu

Humboldt-Del Norte Counties
5630 South Broadway
Eureka, CA 95503-6998
(707) 445-7351; Fax (707) 444-9334
cehumboldt.ucdavis.edu

Imperial County
1050 East Holton Road
Holtville, CA 92250-9615
(760) 352-9474; Fax (760) 352-0846
ceimperial.ucdavis.edu

Inyo-Mono Counties
207 West South Street
Bishop, CA 93514
(760) 873-7854; Fax (760) 873-7314
ceinyo-mono.ucdavis.edu

Kern County

1031 South Mount Vernon Avenue
Bakersfield, CA 93307
(661) 868-6200; Fax (661) 868-6208
cekern.ucdavis.edu

Kings County

680 North Campus Drive, Suite A
Hanford, CA 93230
(559) 582-3211, ext. 2730;
Fax (559) 582-5166
cekings.ucdavis.edu

Lake County

883 Lakeport Boulevard
Lakeport, CA 95453
(707) 263-6838; Fax (707) 263-3963
celake.ucdavis.edu

Lassen County

707 Nevada Street
Susanville, CA 96130
(530) 251-2601; Fax (530) 251-2666
celassen.ucdavis.edu

Los Angeles County

4800 East Cesar E. Chavez Avenue
Los Angeles, CA 90022
(323) 260-2267; Fax (323) 260-5208
celosangeles.ucdavis.edu

Madera County

328 South Madera Avenue
Madera, CA 93637-5465
(559) 675-7879; Fax (559) 675-0639
cemadera.ucdavis.edu

Marin County

1682 Novato Boulevard, Suite 150-B
Novato, CA 94947
(415) 499-4204; Fax (415) 499-4209
cemarin.ucdavis.edu

Mariposa County

5009 Fairgrounds Road
Mariposa, CA 95338-9435
(209) 966-2417; Fax (209) 966-5321
cemariposa.ucdavis.edu

Mendocino County

890 North Bush Street
Ukiah, CA 95482
(707) 463-4495; Fax (707) 463-4477
cemendocino.ucdavis.edu

Merced County

2145 Wardrobe Avenue
Merced, CA 95341-6445
(209) 385-7403; Fax (209) 722-8856
cemerced.ucdavis.edu

Modoc County

202 West Fourth Street
Alturas, CA 96101
(530) 233-6400; Fax (530) 233-3840
cemodoc.ucdavis.edu

Monterey County

1432 Abbott Street
Salinas, CA 93901
(831) 759-7350; Fax (831) 758-3018
cemonterey.ucdavis.edu

Napa County

1710 Soscol Avenue, Suite 4
Napa, CA 94559-1315
(707) 253-4221; Fax (707) 253-4434
cenapa.ucdavis.edu

Orange County

1045 Arlington Drive
Costa Mesa, CA 92626
(714) 708-1606; Fax (714) 708-2754
ceorange.ucdavis.edu

Placer-Nevada Counties

11477 E Avenue
Auburn, CA 95603
(530) 889-7385; Fax (530) 889-7397
ceplacer.ucdavis.edu

Plumas-Sierra Counties

208 Fairgrounds Road
Quincy, CA 95971
(530) 283-6270; Fax (530) 283-6088
ucce-plumas-sierra.ucdavis.edu

Riverside County

21150 Box Springs Road, Suite 202
Moreno Valley, CA 92557-8718
(951) 683-6491; Fax (951) 788-2615
ceriverside.ucdavis.edu

Sacramento County

4145 Branch Center Road
Sacramento, CA 95827-3898
(916) 875-6913; Fax (916) 875-6233
cesacramento.ucdavis.edu

San Benito County

649 San Benito Street, Suite 115
Hollister, CA 95024
(831) 637-5346; Fax (831) 637-7111
cesanbenito.ucdavis.edu

San Bernardino County

777 East Rialto Avenue
San Bernardino, CA 92415-0730
(909) 387-2171; Fax (909) 387-3306
cesanbernardino.ucdavis.edu

San Diego County

5555 Overland Avenue, Suite 4101
Building 4
San Diego, CA 92123-1219
(858) 694-2845; Fax (858) 694-2849
cesandiego.ucdavis.edu

San Joaquin County

2101 East Earhart Avenue, Suite 200
Stockton, CA 95206
(209) 953-6100; Fax (209) 953-6128
cesanjoaquin.ucdavis.edu

San Luis Obispo County

2156 Sierra Way, Suite C
San Luis Obispo, CA 93401
(805) 781-5940; Fax (805) 781-4316
cesanluisobispo.ucdavis.edu

San Mateo-San Francisco Counties

80 Stone Pine Road, Suite 100
Half Moon Bay, CA 94019
(650) 726-9059; Fax (650) 726-9267
cesanmateo.ucdavis.edu

Santa Barbara County

2156 Sierra Way, Suite C
San Luis Obispo, CA 93401
(805) 781-5940; Fax (805) 781-4316
cesantabarbara.ucdavis.edu

Santa Clara County

1553 Berger Drive, Building 1
San Jose, CA 95112
(408) 282-3110; Fax (408) 298-5160
cesantaclara.ucdavis.edu

Santa Cruz County

1432 Freedom Boulevard
Watsonville, CA 95076-2796
(831) 763-8040; Fax (831) 763-8006
cesantacruz.ucdavis.edu

Shasta County

1851 Hartnell Avenue
Redding, CA 96002-2217
(530) 224-4900; Fax (530) 224-4904
ceshasta.ucdavis.edu

Siskiyou County

1655 South Main Street
Yreka, CA 96097
(530) 842-2711; Fax (530) 842-6931
cesiskiyou.ucdavis.edu

Solano County

501 Texas Street, First Floor
Fairfield, CA 94533-4498
(707) 784-1317; Fax (707) 429-5532
cesolano.ucdavis.edu

Sonoma County

133 Aviation Boulevard, Suite 109
Santa Rosa, CA 95403-2894
(707) 565-2621; Fax (707) 565-2623
cesonoma.ucdavis.edu

Stanislaus County

3800 Cornucopia Way, Suite A
Modesto, CA 95358
(209) 525-6800; Fax (209) 525-6840
cestanislaus.ucdavis.edu

Sutter-Yuba Counties

142-A Garden Highway
Yuba City, CA 95991-5512
(530) 822-7515; Fax (530) 673-5368
cesutter.ucdavis.edu

Tehama County

1754 Walnut Street
Red Bluff, CA 96080
(530) 527-3101; Fax (530) 527-0917
cetehama.ucdavis.edu

Trinity Office

6000 Highway 3
Post Office Box 490
Hayfork, CA 96041
(530) 628-5495; Fax (530) 628-1945
cetrinity.ucdavis.edu

Tulare County

4437-B South Laspina Street
Tulare, CA 93274
(559) 684-3300; Fax (559) 685-3319
cetulare.ucdavis.edu

Tuolumne County

2 South Green Street
Sonora, CA 95370
(209) 533-5695; Fax (209) 532-8978
cetuolumne.ucdavis.edu

Ventura County

669 County Square Drive, Suite 100
Ventura, CA 93003-5401
(805) 645-1451; Fax (805) 645-1474
ceventura.ucdavis.edu

Yolo County

70 Cottonwood Street
Woodland, CA 95695
(530) 666-8143; Fax (530) 666-8736
ceyolo.ucdavis.edu

California State University

California State University, Chico
College of Agriculture
400 West First Street
Chico, CA 95929-0310
(530) 898-5844
www.cschicoag.org

**California State University, Fresno
Jordan College of Agricultural Sciences and
Technology**

2415 East San Ramon Avenue
M/S AS79
Fresno, CA 93740
(559) 278-2061; Fax (559) 278-4496
cast.csufresno.edu

California Agricultural Technology Institute

2910 East Barstow Avenue, M/S 115
Fresno, CA 93740-8009
(559) 278-2361; Fax (559) 278-4849
cati.csufresno.edu

**California Polytechnic State University, San
Luis Obispo**

College of Agriculture, Food and
Environmental Sciences
One Grand Avenue, Building 11-211
San Luis Obispo, CA 93407
(805) 756-2161
cagr.calpoly.edu

**California State Polytechnic University,
Pomona**

College of Agriculture
3801 West Temple Avenue
Pomona, CA 91768
(909) 869-2200; Fax (909) 869-4454
www.csupomona.edu/~agri

University of California

UC Berkeley
College of Natural Resources
101 Giannini Hall
Berkeley, CA 94720
(510) 642-7171
www.cnr.berkeley.edu

UC Davis

College of Agricultural and Environmental
Sciences
One Shields Avenue
Davis, CA 95616-8571
(530) 752-0108; Fax (530) 752-9049
www.aes.ucdavis.edu

**School of Veterinary Medicine
Office of the Dean**

One Shields Avenue
Davis, CA 95616
(530) 752-1360
www.vetmed.ucdavis.edu

UC Riverside

College of Natural and Agricultural
Sciences
College Building North
Riverside, CA 92521-0127
(951) 827-6555; Fax (951) 827-4190
www.cnas.ucr.edu

**UC Santa Cruz
Center for Agroecology and Sustainable
Food Systems**

1156 High Street
Santa Cruz, CA 95064
(831) 459-3240
casfs.ucsc.edu

**UC Agriculture and Natural Resources
Office of the Vice President**

1111 Franklin Street, 6th Floor
Oakland, CA 94607-5200
(510) 987-0060
ucanr.org

**ANR Research and Extension
Centers**

Desert Research and Extension Center
1004 East Holton Road
El Centro, CA 92243
(760) 356-3060; Fax (760) 356-3073
desertrec.ucdavis.edu

Hansen Agricultural Center

14292 West Telegraph Road
Santa Paula, CA 93060
(805) 525-9293; Fax (805) 525-5475
groups.ucanr.org/hansen

Hopland Research and Extension Center

4070 University Road
Hopland, CA 95449
(707) 744-1424; Fax (707) 744-1040
groups.ucanr.org/hopland

**Intermountain Research and Extension
Center**

Post Office Box 850
2816 Havlina Road
Tulelake, CA 96134
(530) 667-5117; Fax (530) 667-5265
groups.ucanr.org/intermountain

Kearney Research and Extension Center

9240 South Riverbend Avenue
Parlier, CA 93648
(559) 646-6000; Fax (559) 646-6015
groups.ucanr.org/krec

Lindcove Research and Extension Center

22963 Carson Avenue
Exeter, CA 93221
(559) 592-2408; Fax (559) 592-5947
ucanr.org/sites/lindcove

**Sierra Foothill Research and Extension
Center**

8279 Scott Forbes Road
Browns Valley, CA 95918
(530) 639-8800; Fax (530) 639-2419
ucanr.org/sites/sfrec

South Coast Research and Extension Center
7601 Irvine Boulevard
Irvine, CA 92618
(949) 653-1810; Fax (949) 653-1800
ucanr.org/sites/screc

West Side Research and Extension Center
Post Office Box 158
17353 West Oakland Avenue
Five Points, CA 93624-0158
(559) 884-2411; Fax (559) 884-2216
ucanr.org/sites/westsiderec

Statewide and Campus Programs

Agricultural Issues Center
One Shields Avenue
Davis, CA 95616
(530) 752-2320; Fax (530) 752-5451
www.aic.ucdavis.edu

Agricultural Labor Management
3800 Cornucopia Way, Suite A
Modesto, CA 95358-9492
(209) 525-6800; Fax (209) 525-6840
www.cnr.berkeley.edu/ucce50/ag-labor

California 4-H Youth Development Program
One Shields Avenue
ANR Building
Davis, CA 95616-8575
(530) 754-8518; Fax (530) 754-8541
fourh.ucdavis.edu

California Aquaculture
Department of Animal Science
One Shields Avenue
Davis, CA 95616-8521
(530) 752-7689; Fax (530) 752-0175
aqua.ucdavis.edu

Center for Consumer Research
One Shield Avenue
Davis, CA 95616-8598
(530) 752-2774; Fax (530) 752-3975
ccr.ucdavis.edu

Center for Forestry
163 Mulford Hall, #3114
Berkeley, CA 94720-3114
(530) 224-4902; Fax (530) 224-4904
forestry.berkeley.edu

Expanded Food and Nutrition Education Program
One Shields Avenue
225 Hopkins Road
Davis, CA 95616
(530) 754-8698; Fax (530) 752-7588
efnep.ucdavis.edu

FoodSafe Program
One Shields Avenue
Davis, CA 95616-8598
(530) 752-5448; Fax (530) 752-4759
foodsafes.ucdavis.edu

Fruit & Nut Research Information Center
One Shields Avenue
Davis, CA 95616-8780
(530) 754-9708; Fax (530) 754-8523
fruitsandnuts.ucdavis.edu

Giannini Foundation of Agricultural Economics
One Shields Avenue
Davis, CA 91616
(530) 752-6054
giannini.ucop.edu

Integrated Hardwood Range Management Program
145 Mulford Hall
Berkeley, CA 94720-5438
(510) 643-5428; Fax (510) 643-5438
danr.ucop.edu/ihrmp

Integrated Pest Management Program
One Shields Avenue
Davis, CA 95616-8621
(530) 752-8350; Fax (530) 752-6004
www.ipm.ucdavis.edu

IR-4 Field Program, Western Region
One Shields Avenue
4218 Meyer Hall
Davis, CA 95616
(530) 752-7633; Fax (530) 752-2866
wrrir4.ucdavis.edu

Kearney Foundation of Soil Science
One Shields Avenue
Davis, CA 95616
(530) 754-9668; Fax (530) 752-2360
kearney.ucdavis.edu

Master Gardener Program
Post Office Box 697
Orland, CA 95963
(530) 865-1261; Fax (530) 865-1109
camastergardeners.ucdavis.edu

Office of Pesticide Information and Coordination
One Shields Avenue
Environmental Toxicology
Davis, CA 95616-8567
(530) 752-8378
www.envtox.ucdavis.edu/research/opic.html

Small Farm Program
One Shields Avenue
Davis, CA 95616-8699
(530) 752-1515
www.sfp.ucdavis.edu

Sustainable Agriculture Research and Education Program
One Shields Avenue
Davis, CA 95616
(530) 752-7556; Fax (530) 754-8550
www.sarep.ucdavis.edu

Vegetable Research and Information Center
Department of Plant Sciences
One Shields Avenue, Mail Stop 4
Davis, CA 95616
(530) 752-1748; Fax (530) 752-4604
vric.ucdavis.edu

Veterinary Medicine Teaching and Research Center
18830 Road 112
Tulare, CA 93274
(559) 688-1731
www.vmtc.ucdavis.edu

Weed Research and Information Center
Department of Plant Sciences
One Shields Avenue, Mail Stop 4
Davis, CA 95616
(530) 752-1748; Fax (530) 752-4604
wric.ucdavis.edu

Western Center for Agricultural Health and Safety
One Shields Avenue
Davis, CA 95616-8757
(530) 752-4050; Fax (530) 752-5047
agcenter.ucdavis.edu

Water and Natural Resources

Association of California Water Agencies
910 K Street, Suite 100
Sacramento, CA 95814-2316
(916) 441-4545; Fax (916) 325-4849
www.acwa.com

CALFED Bay-Delta Program
650 Capitol Mall, 5th Floor
Sacramento, CA 95814
(916) 445-5511; Fax (916) 445-7297
www.calwater.ca.gov

California Association of Resource Conservation Districts
801 K Street, Suite 1415
Sacramento, CA 95814
(916) 457-7904; Fax (916) 457-7934
www.carcd.org

California Department of Water Resources
1416 9th Street
Sacramento, CA 95814
(916) 653-5791; Fax (916) 653-4684
www.dwr.water.ca.gov

California Farm Water Coalition
6133 Freeport Boulevard, 2nd Floor
Sacramento, CA 95822
(916) 391-5030; Fax (916) 391-5044
www.cfwc.com

California Groundwater Association
Post Office Box 14369
Santa Rosa, CA 95402-6369
(707) 578-4408; Fax (707) 546-4906
www.groundh2o.org

California Section of the WaterReuse Association
915 L Street, Suite 1000
Sacramento, CA 95814
(916) 669-8401
www.watereuse.org

Colorado River Board of California
770 Fairmont Avenue, Suite 100
Glendale, CA 91203-1068
(818) 500-1625; Fax (818) 543-4685
www.crb.ca.gov

Family Water Alliance
Post Office Box 365
Maxwell, CA 95955
(530) 438-2026; Fax (530) 438-2940
www.familywateralliance.com

Friant Water Users Authority
854 North Harvard Avenue
Lindsay, CA 93247
www.friantwater.org

Northern California Water Association
455 Capitol Mall, Suite 335
Sacramento, CA 95814
(916) 442-8333; Fax (916) 442-4035
www.norcalwater.org

Sacramento River Water Contractors Association
910 K Street, Suite 310
Sacramento, CA 95814
(916) 446-0197; Fax (916) 446-2404
sacriverrasson.org

State Water Contractors
1121 L Street, Suite 1050
Sacramento, CA 95814
(916) 447-7357
www.swc.org

Water Association of Kern County
801 South Mount Vernon Avenue
Bakersfield, CA 93307
(661) 397-7426; Fax (661) 397-3403
www.wakc.com

Water Education Foundation
717 K Street, Suite 317
Sacramento, CA 95814
(916) 444-6240; Fax (916) 448-7699
www.watereducation.org

USDA-NASS, CALIFORNIA FIELD OFFICE REQUEST FORM



UNITED STATES DEPARTMENT OF AGRICULTURE
NATIONAL AGRICULTURAL STATISTICS SERVICE
California Field Office

Post Office Box 1258 • Sacramento, CA 95812
(916) 498-5161; Fax (916) 498-5186

E-mail: nass-ca@nass.usda.gov • www.nass.usda.gov/ca



TO SUBSCRIBE:

Subscriptions are available free-of-charge on the Internet at:

www.nass.usda.gov/Statistics_by_State/California/Subscribe_to_CA_Reports/index.asp

Select the report category you wish to subscribe to and enter your contact information in the space provided on the Website.

PAPER PUBLICATION REQUEST FORM:

Complete the **PUBLICATION REQUEST** and **PAYMENT** forms below if you would like to purchase one or more publications on a one-time basis only.

Check the publications you wish to receive, enter the amount in the space provided and total the cost of all fees. Please be sure to complete the **REQUESTED BY** information.

Publications on this order form can be viewed free-of-charge on our Website at www.nass.usda.gov/ca or e-mailed to you upon request. Please forward any inquires or requests to our e-mail address at nass-ca@nass.usda.gov.

CHECK HERE	PUBLICATION REQUEST	LIST YEARS YOU ARE BUYING	DOMESTIC CHARGE ^{1,2}	ENTER AMOUNT
<input type="checkbox"/>	County Agricultural Commissioners' Data: Annual Bulletin County acreage, production and value by commodity. Crop years available: 1980-2009		\$ 20.00 per year	
<input type="checkbox"/>	Summary of County Agricultural Commissioners' Reports: Annual Bulletin Gross values by commodity groups. Crop years available: 1981-2009		\$ 5.00 per year	
<input type="checkbox"/>	Grape Crush Report (Final): Annual Bulletin Tons purchased, crushed, Brix factors and price per ton by variety and district. Crop years available: 1976-2009		\$ 10.00 per year	
TOTAL ONE-TIME CHARGE				
¹⁾ Foreign mailing is via airmail. All checks must be drawn on a U.S. bank. ²⁾ Mexico's rate is the same as domestic rate.				

PAYMENT:

Make your check or money order payable to:

CDEA

Send this request form with remittance to:

**USDA, National Agricultural Statistics Service
California Field Office
Post Office Box 1258 • Sacramento, CA 95812**

REQUESTED BY:

Company or Firm Name: _____

Name: _____

Mailing Address: _____

City, State & Zip: _____

E-mail Address: _____



JAPANESE BEETLE

Popillia japonica

Skeletonizes leaves of 200+ plants including rose bushes, grapevines, crape myrtles; also feeds on turfgrass roots.



Interception of invasive species at the border. Truckee Border Station Manager Dan Rudolph looks through the microscope at plant material intercepted from a passenger vehicle. Roughly 5.5 million vehicles pass through this station every year. That works out to about 15,000 cars each day. In 2010, the station submitted approximately 1,500 insect samples to the department's entomology lab in Sacramento. Of those, nearly 400 were considered "actionable" pests. The station also intercepts other kinds of pests such as invasive weeds, plant and animal diseases, and even aquatic creatures that impact our waterways.

Rudolph says that most people who pass through the station are understanding of the need to protect this great state and its resources. It's important that travelers do their part to protect California's lakes, rivers, environment, habitat and agriculture. Eradicating even one invasive species—once it becomes established—could cost the state hundreds of thousands of dollars or more. In this case, an ounce of prevention is really worth a pound of cure.



California Department of Food & Agriculture
1220 N Street, Sacramento, CA 95814
www.cdfa.ca.gov