Asian Citrus Psyllid
Visalia, Tulare County

This Notice of Treatment is valid until October 31, 2019, which is the amount of time necessary to determine that the treatment was successful

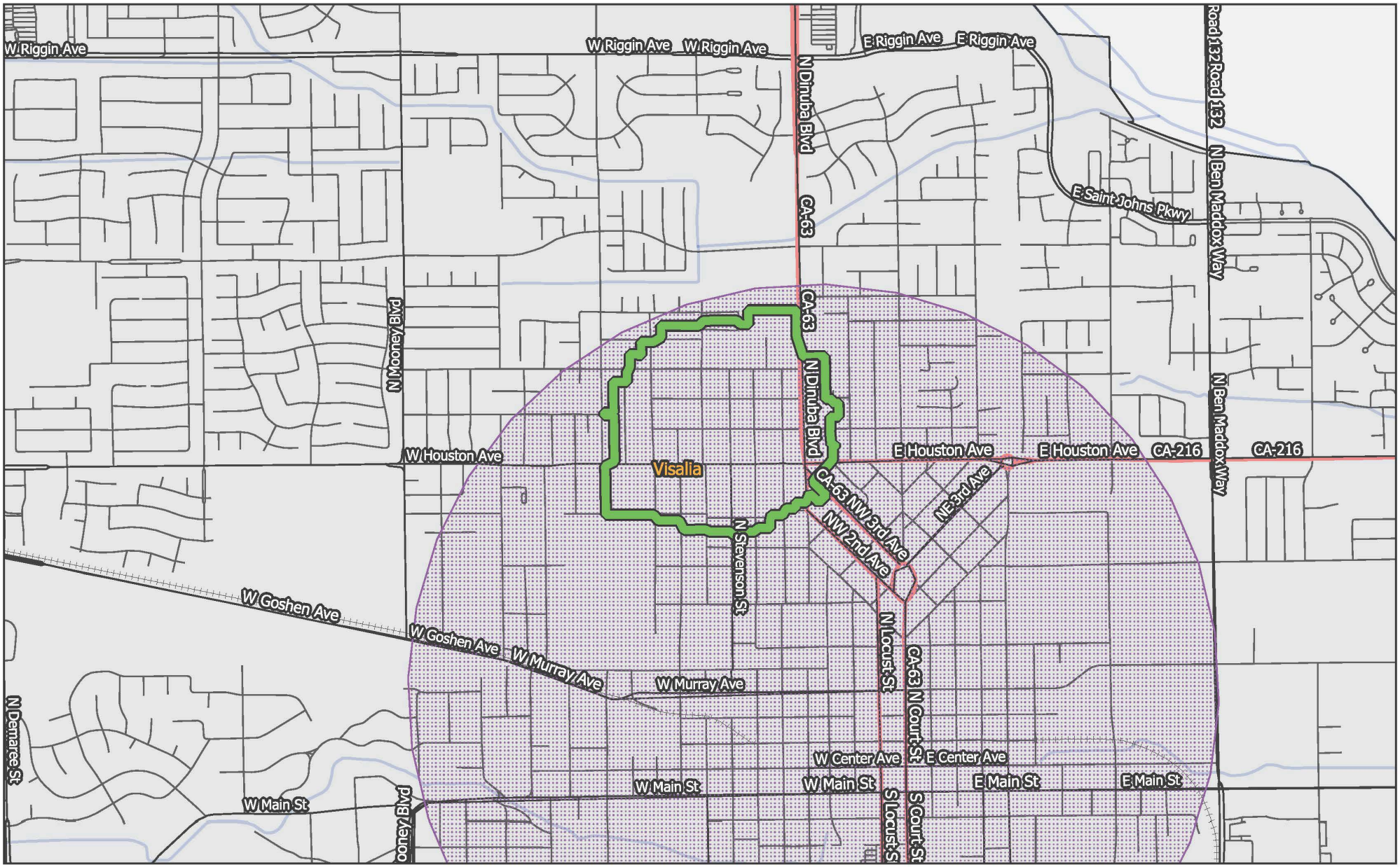

0 0.5 1 1.5 mi

Proposed 400 Meter Treatment Area

Sensitive Environmental Area Treatment Mitigations in Place

N E S W