

Huanglongbing Program - Proclamation of an Emergency Program Map
Orange County Amendment 28 (2021) - Portions of Orange County - Part 1

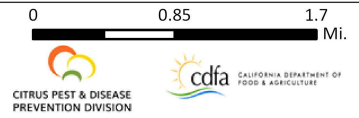

- | | | | |
|--|---|------------------|-------------|
| Existing Treatment Area | City or Census-Designated Place Within Treatment Area | | |
| New Treatment Area | Anaheim | Huntington Beach | Santa Ana |
| Environmental Sensitive Area:
Treatment Mitigation in Place | Brea | La Habra | Yorba Linda |
| | Fountain Valley | North Tustin | Stanton |
| | Fullerton | Orange | Tustin |
| | Garden Grove | Placentia | Villa Park |
| | | | Westminster |

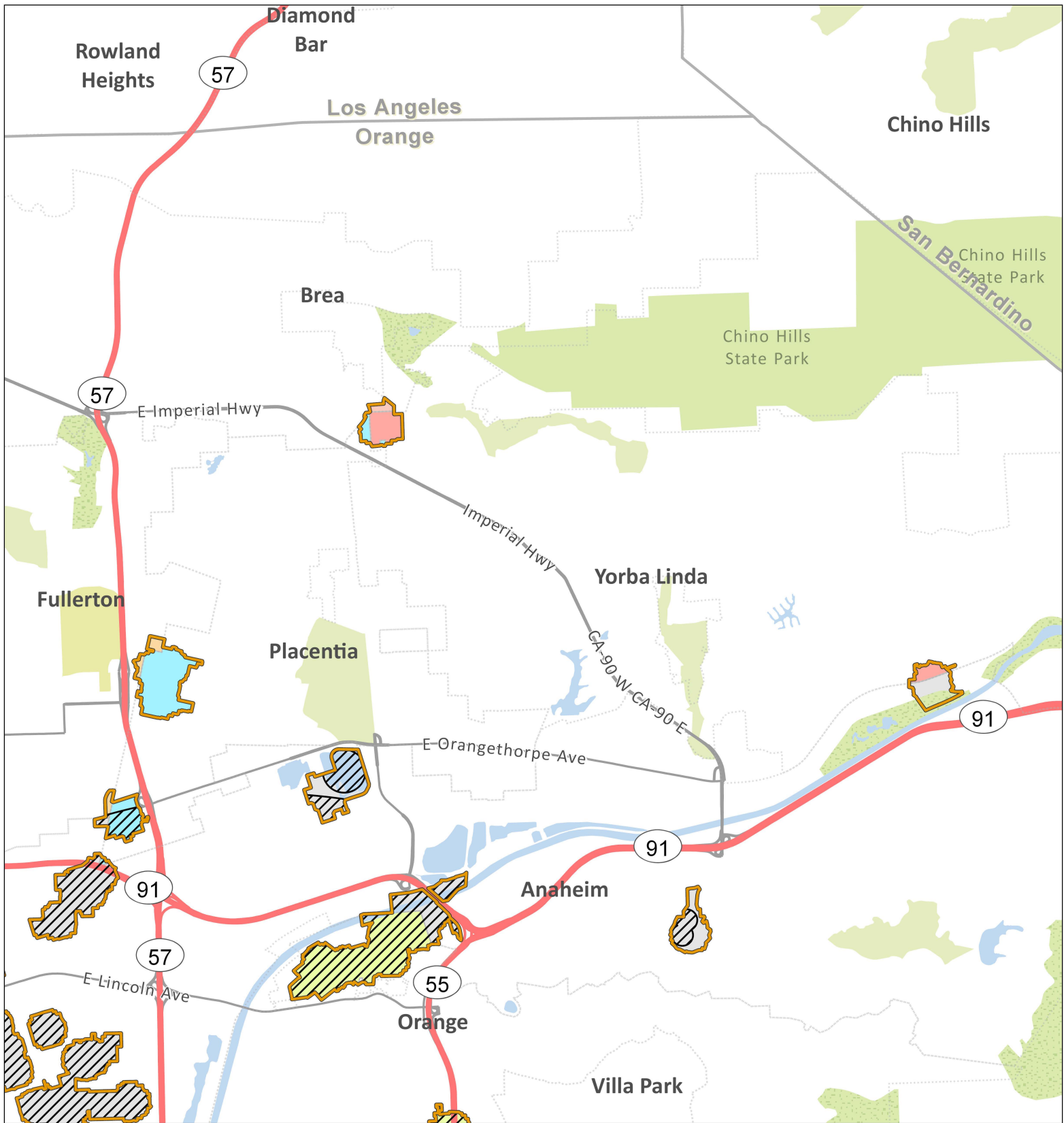

Huanglongbing Program - Proclamation of an Emergency Program Map
 Orange County Amendment 28 (2021) - Portions of Orange County - Part 2

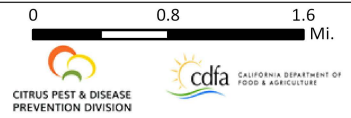

- | | | | | |
|--|-----------------|------------------|-------------|-------------|
| Existing Treatment Area | Anaheim | Huntington Beach | Santa Ana | Yorba Linda |
| New Treatment Area | Brea | La Habra | Stanton | |
| Environmental Sensitive Area:
Treatment Mitigation in Place | Fountain Valley | North Tustin | Tustin | |
| | Fullerton | Orange | Villa Park | |
| | Garden Grove | Placentia | Westminster | |

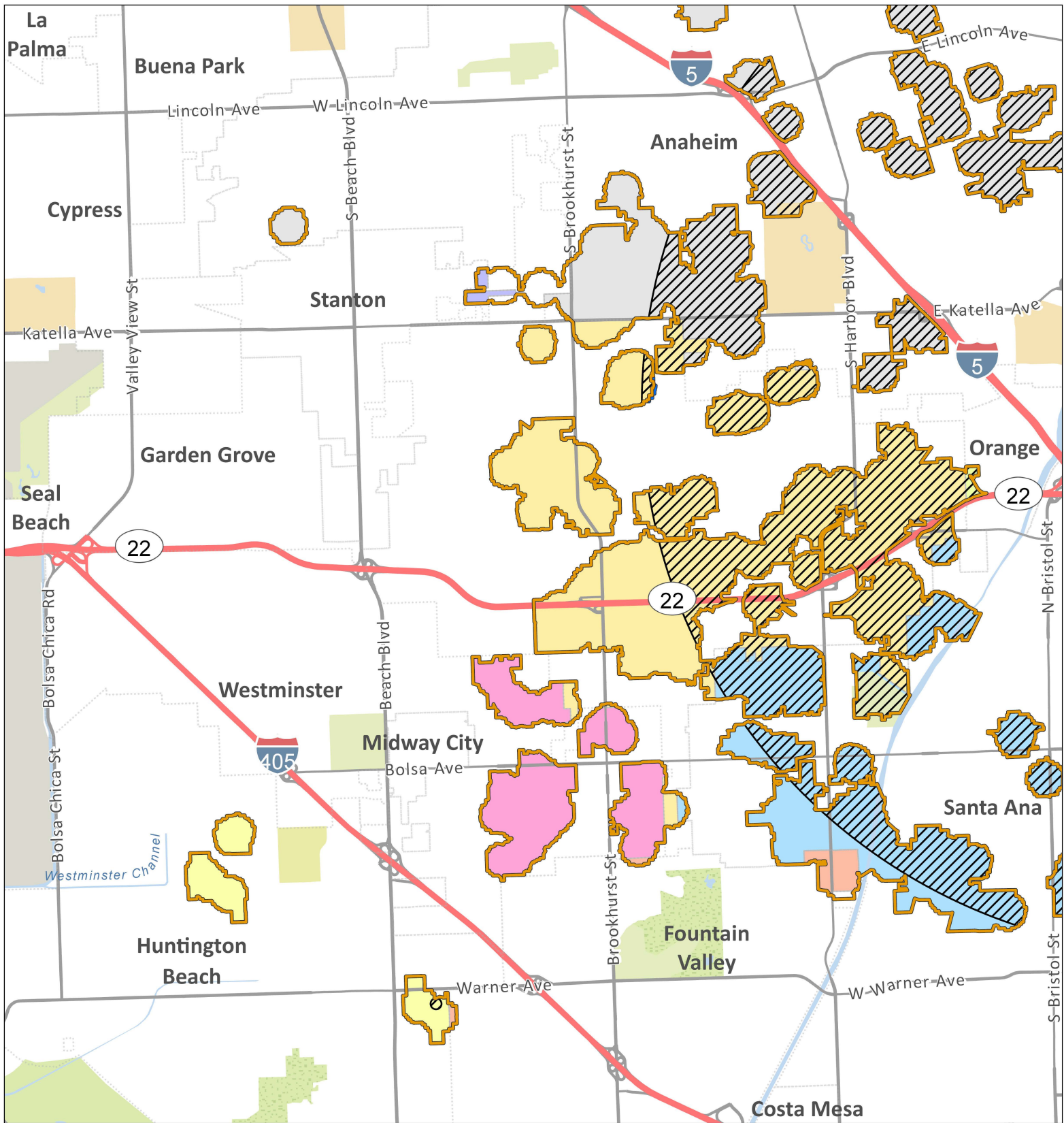

Huanglongbing Program - Proclamation of an Emergency Program Map
Orange County Amendment 28 (2021) - Portions of Orange County - Part 3

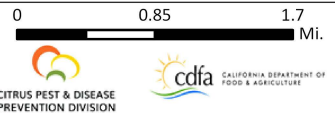

- | | | | |
|--|---|------------------|-------------|
| Existing Treatment Area | City or Census-Designated Place Within Treatment Area | | |
| New Treatment Area | Anaheim | Huntington Beach | Santa Ana |
| Environmental Sensitive Area:
Treatment Mitigation in Place | Brea | La Habra | Stanton |
| | Fountain Valley | North Tustin | Tustin |
| | Fullerton | Orange | Villa Park |
| | Garden Grove | Placentia | Westminster |
| | | | Yorba Linda |

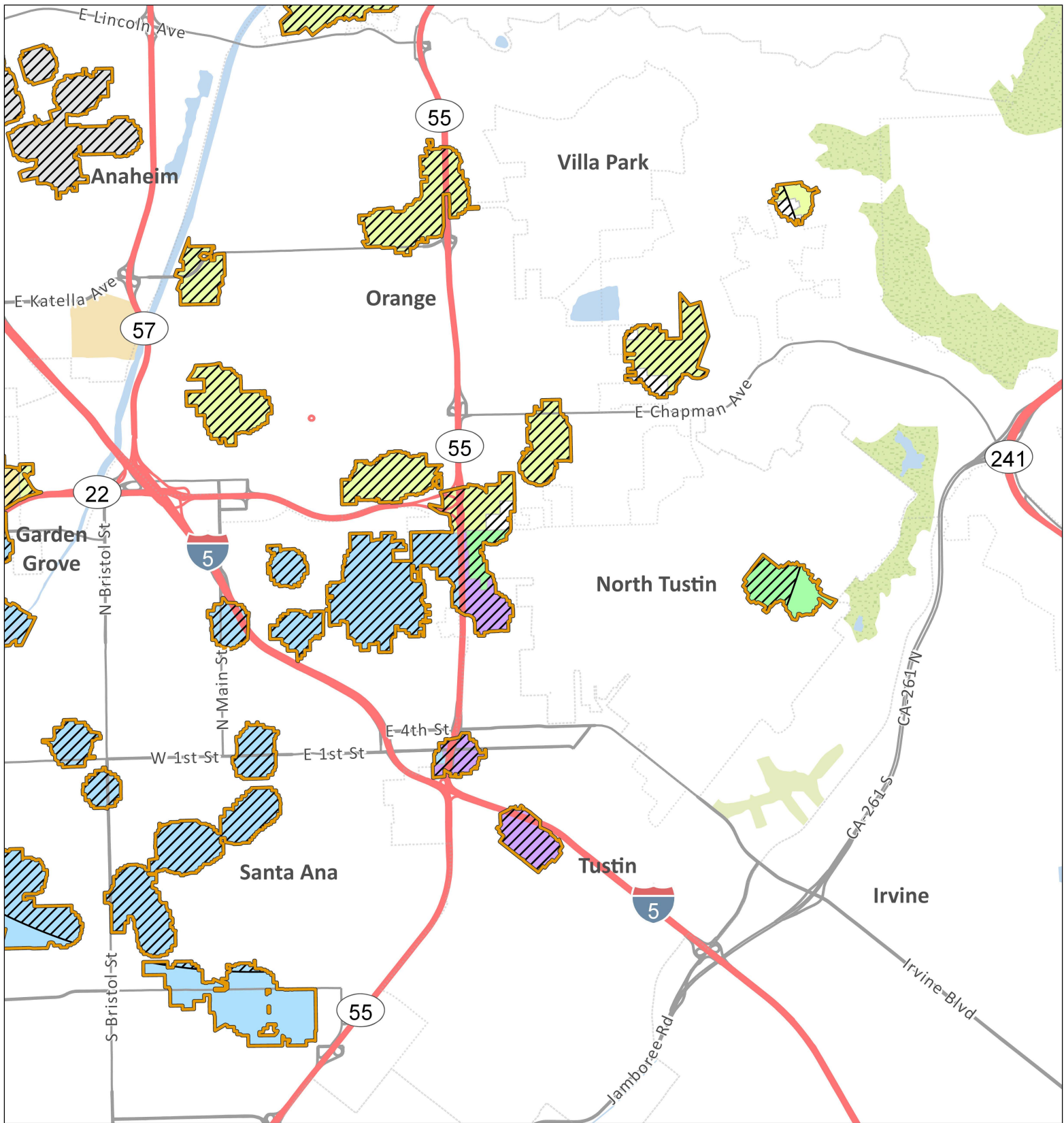

Huanglongbing Program - Proclamation of an Emergency Program Map Orange County Amendment 28 (2021) - Portions of Orange County - Part 4

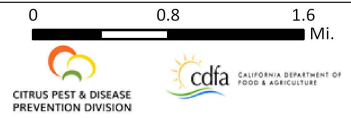

- | | | | |
|--|---|------------------|-------------|
| Existing Treatment Area | City or Census-Designated Place Within Treatment Area | | |
| New Treatment Area | Anaheim | Huntington Beach | Santa Ana |
| Environmental Sensitive Area:
Treatment Mitigation in Place | Brea | La Habra | Stanton |
| | Fountain Valley | North Tustin | Tustin |
| | Fullerton | Orange | Villa Park |
| | Garden Grove | Placentia | Westminster |
| | | | Yorba Linda |

Date Map Printed: 3/11/2021