

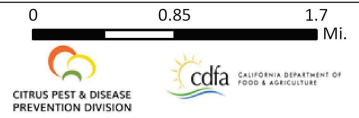

Huanglongbing Program - Proclamation of an Emergency Program Map
Orange County Amendment 22 (2020) - Portions of Orange County - Part 1

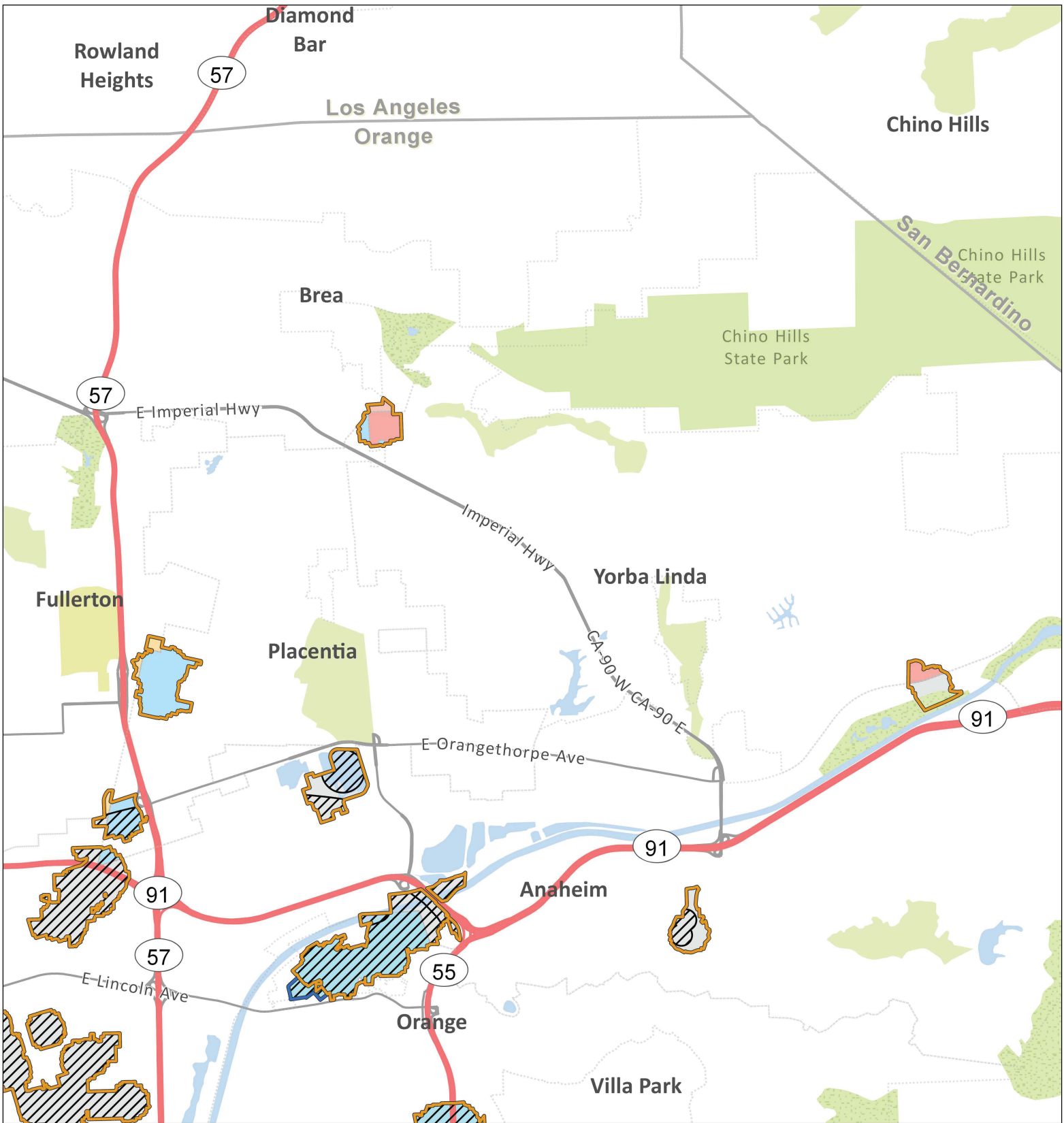

- | | | | |
|----------------------------------------------------------------|-------------------------------------------------------|------------------|-------------|
| Existing Treatment Area | City or Census-Designated Place Within Treatment Area | | |
| New Treatment Area | Anaheim | Garden Grove | Orange |
| Environmental Sensitive Area:
Treatment Mitigation in Place | Brea | Huntington Beach | Placentia |
| | Fountain Valley | La Habra | Santa Ana |
| | Fullerton | North Tustin | Stanton |
| | | | Tustin |
| | | | Westminster |
| | | | Yorba Linda |



Huanglongbing Program - Proclamation of an Emergency Program Map
Orange County Amendment 22 (2020) - Portions of Orange County - Part 2

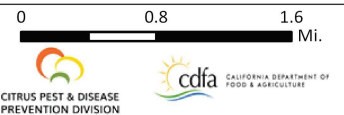

- Existing Treatment Area
- New Treatment Area
- Environmental Sensitive Area: Treatment Mitigation in Place

City or Census-Designated Place Within Treatment Area

- | | | | |
|-----------------|------------------|-----------|-------------|
| Anaheim | Garden Grove | Orange | Tustin |
| Brea | Huntington Beach | Placentia | Westminster |
| Fountain Valley | La Habra | Santa Ana | Yorba Linda |
| Fullerton | North Tustin | Stanton | |

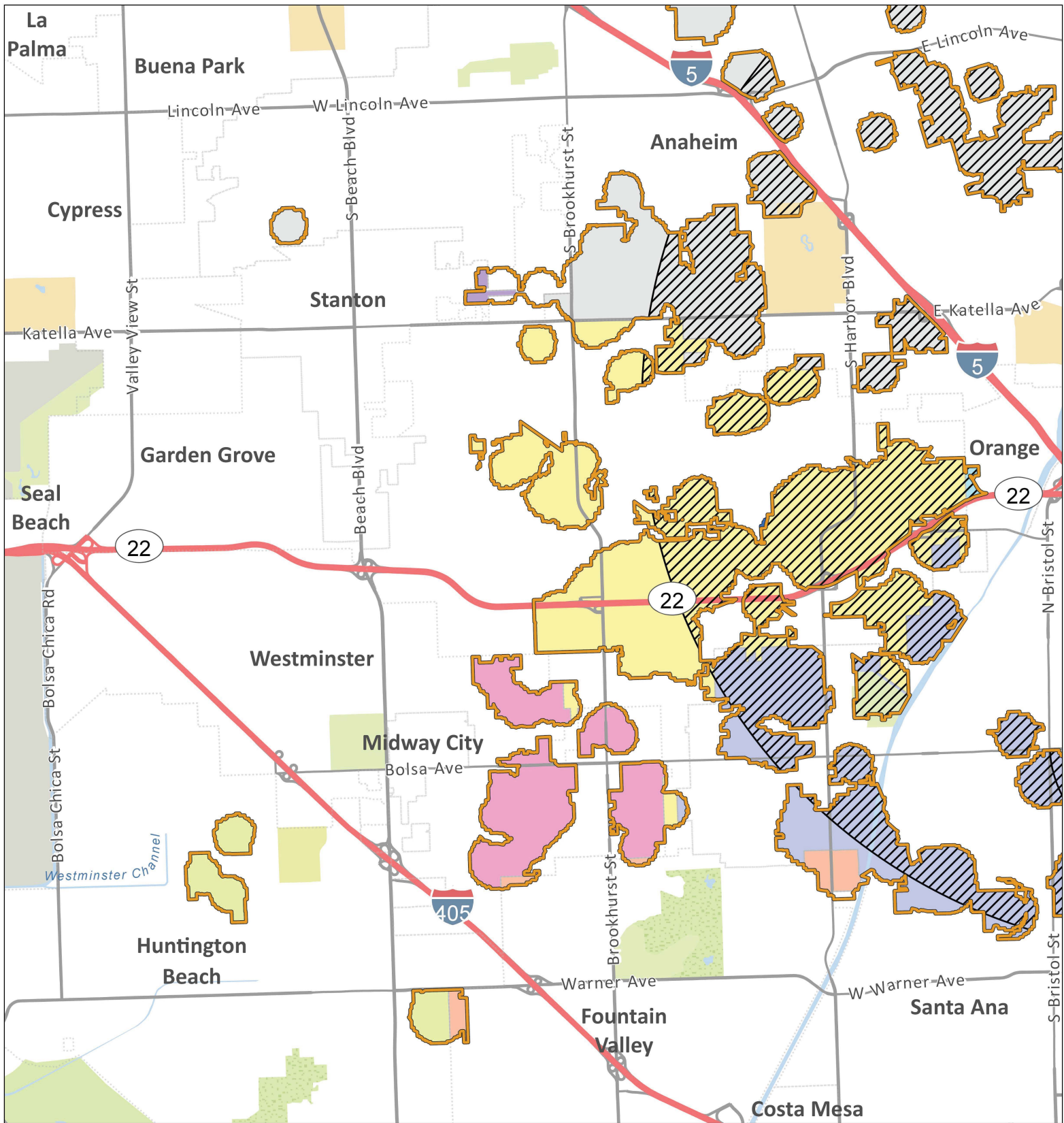

Huanglongbing Program - Proclamation of an Emergency Program Map
Orange County Amendment 22 (2020) - Portions of Orange County - Part 3

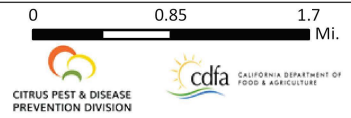

- | | | | |
|----------------------------------------------------------------|-------------------------------------------------------|------------------|--------------|
| Existing Treatment Area | City or Census-Designated Place Within Treatment Area | | |
| New Treatment Area | Anaheim | Garden Grove | Orange |
| Environmental Sensitive Area:
Treatment Mitigation in Place | Brea | Huntington Beach | Placentia |
| | Fountain Valley | La Habra | Santa Ana |
| | Fullerton | North Tustin | Stanton |
| | | | Tustin |
| | | | Westminister |
| | | | Yorba Linda |

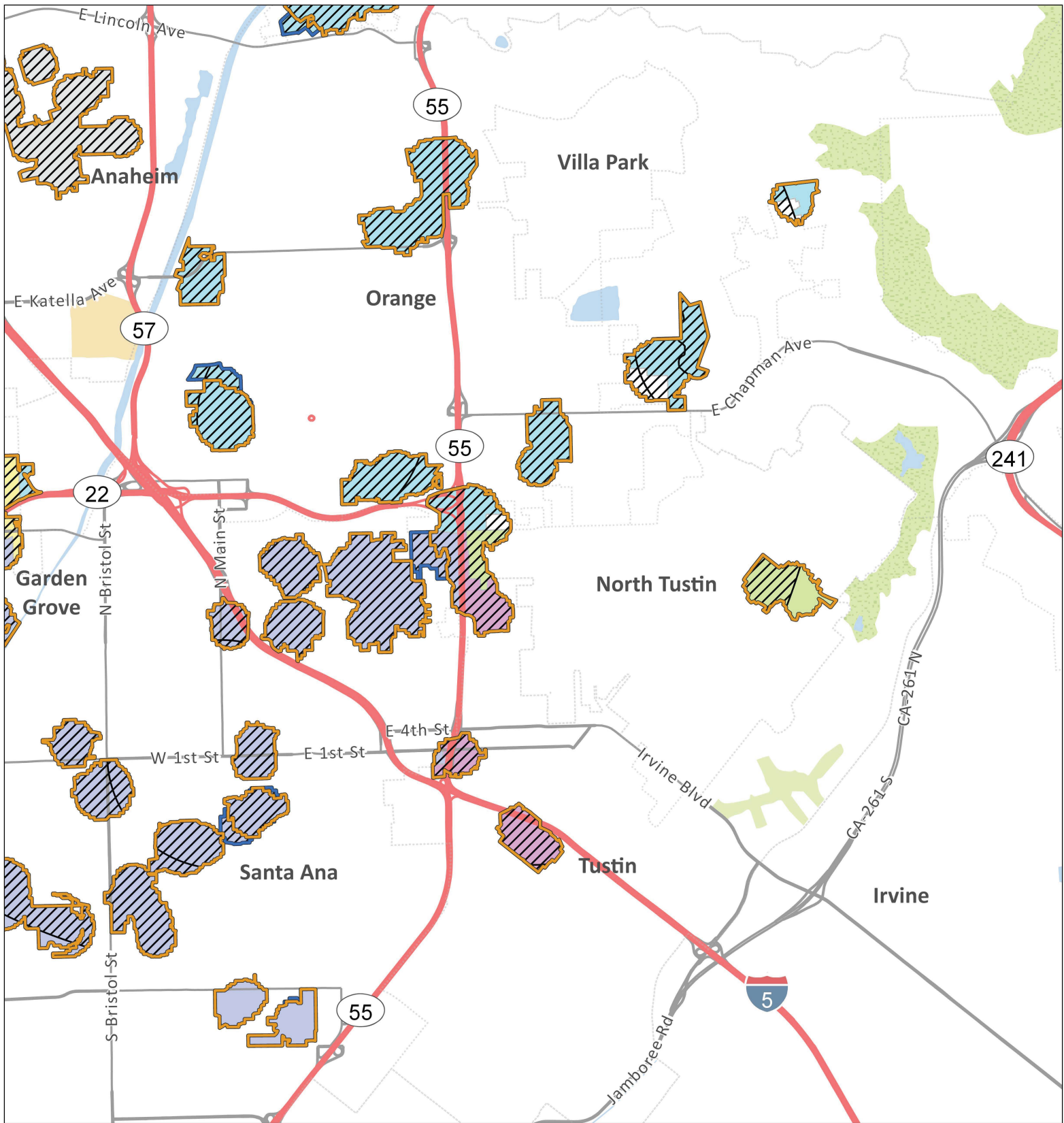

Huanglongbing Program - Proclamation of an Emergency Program Map
Orange County Amendment 22 (2020) - Portions of Orange County - Part 4

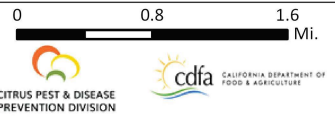

- | | | |
|----------------------------------------------------------------|-------------------------------------------------------|------------------|
| Existing Treatment Area | City or Census-Designated Place Within Treatment Area | |
| New Treatment Area | Anaheim | Garden Grove |
| Environmental Sensitive Area:
Treatment Mitigation in Place | Brea | Huntington Beach |
| | Fountain Valley | La Habra |
| | Fullerton | North Tustin |
| | Orange | Tustin |
| | Placentia | Westminster |
| | Santa Ana | Yorba Linda |
| | Stanton | |