

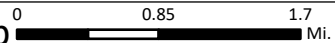

## Huanglongbing Program - Proclamation of an Emergency Program Map

### Orange County Amendment 21 (2020) - Portions of Orange County - Part 1



- |                                                             |                                                              |                  |             |
|-------------------------------------------------------------|--------------------------------------------------------------|------------------|-------------|
| Existing Treatment Area                                     | <b>City or Census-Designated Place Within Treatment Area</b> | Garden Grove     | Santa Ana   |
| New Treatment Area                                          | Anaheim                                                      | Huntington Beach | Stanton     |
| Environmental Sensitive Area: Treatment Mitigation in Place | Brea                                                         | La Habra         | Tustin      |
|                                                             | Fountain Valley                                              | North Tustin     | Westminster |
|                                                             | Fullerton                                                    | Orange           | Yorba Linda |
|                                                             |                                                              | Placentia        |             |

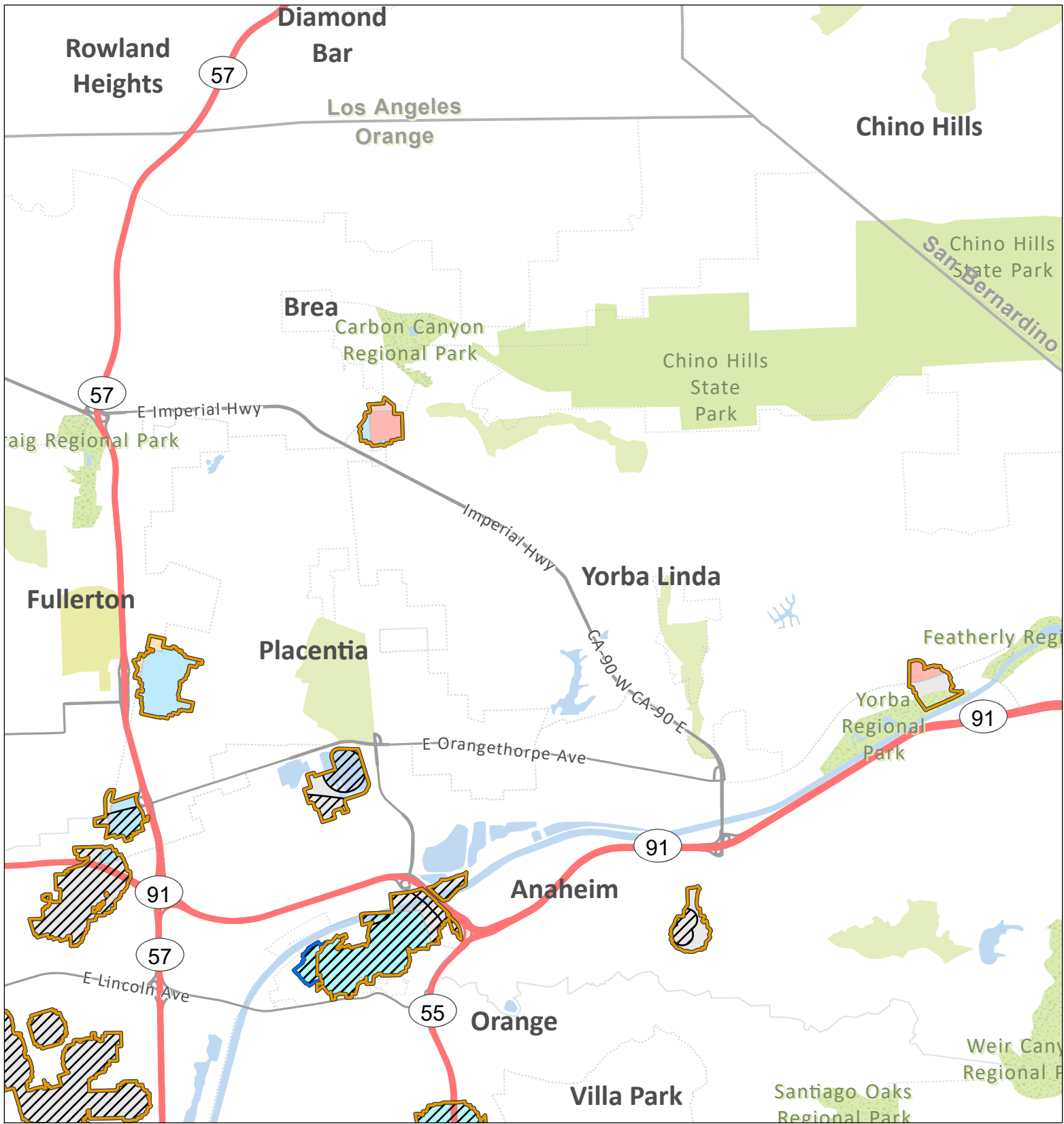

**Huanglongbing Program - Proclamation of an Emergency Program Map**  
 Orange County Amendment 21 (2020) - Portions of Orange County - Part 2

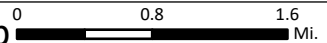

- |                                                             |                                                              |                  |             |
|-------------------------------------------------------------|--------------------------------------------------------------|------------------|-------------|
| Existing Treatment Area                                     | <b>City or Census-Designated Place Within Treatment Area</b> | Garden Grove     | Santa Ana   |
| New Treatment Area                                          | Anaheim                                                      | Huntington Beach | Stanton     |
| Environmental Sensitive Area: Treatment Mitigation in Place | Brea                                                         | La Habra         | Tustin      |
|                                                             | Fountain Valley                                              | North Tustin     | Westminster |
|                                                             | Fullerton                                                    | Orange           | Yorba Linda |
|                                                             |                                                              | Placentia        |             |

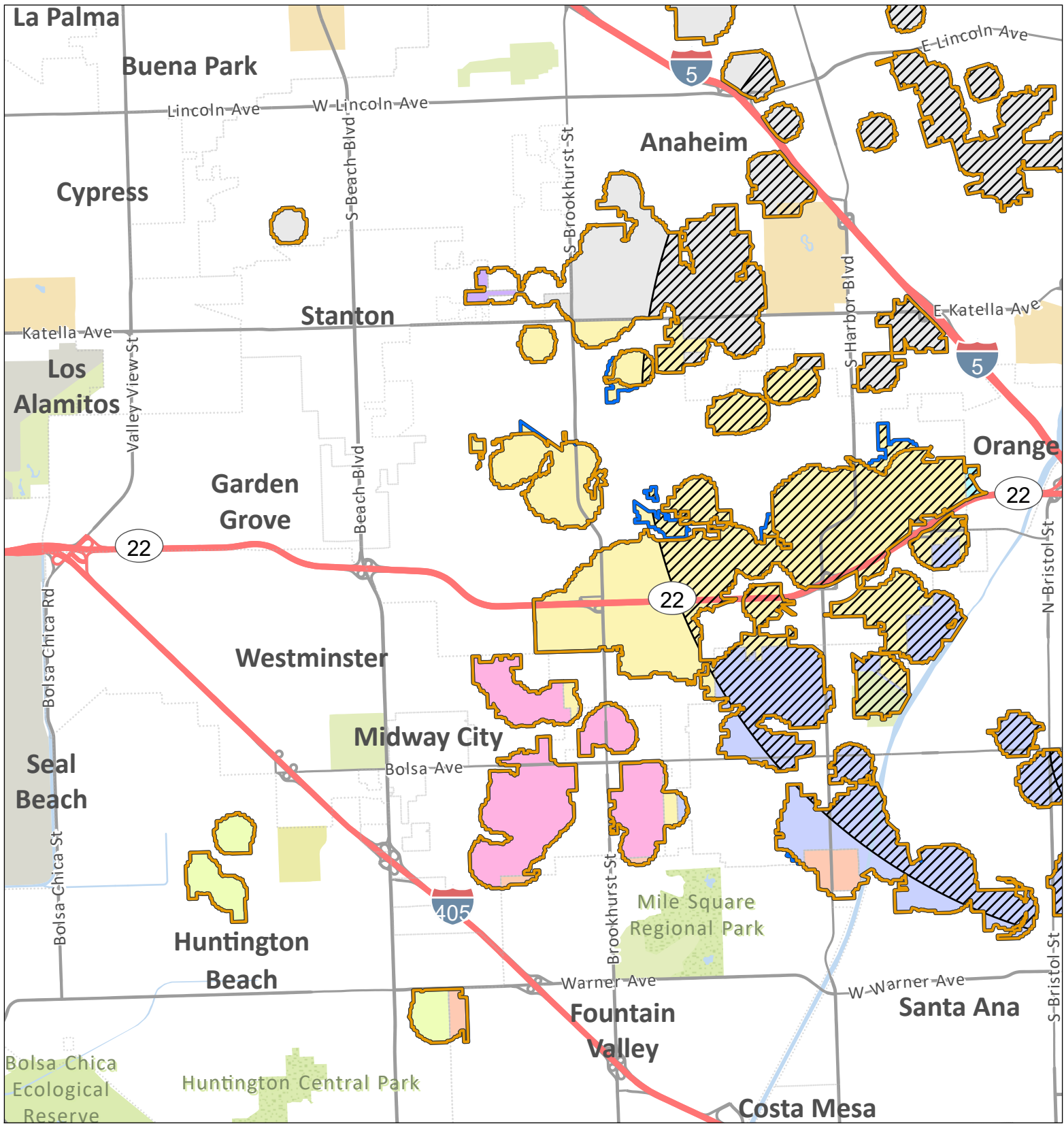

# Huanglongbing Program - Proclamation of an Emergency Program Map

## Orange County Amendment 21 (2020) - Portions of Orange County - Part 3

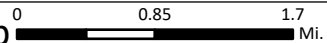

- |                                                             |                                                              |                  |              |
|-------------------------------------------------------------|--------------------------------------------------------------|------------------|--------------|
| Existing Treatment Area                                     | <b>City or Census-Designated Place Within Treatment Area</b> | Garden Grove     | Santa Ana    |
| New Treatment Area                                          | Anaheim                                                      | Huntington Beach | Stanton      |
| Environmental Sensitive Area: Treatment Mitigation in Place | Brea                                                         | La Habra         | Tustin       |
|                                                             | Fountain Valley                                              | North Tustin     | Westminister |
|                                                             | Fullerton                                                    | Orange           | Yorba Linda  |
|                                                             |                                                              | Placentia        |              |

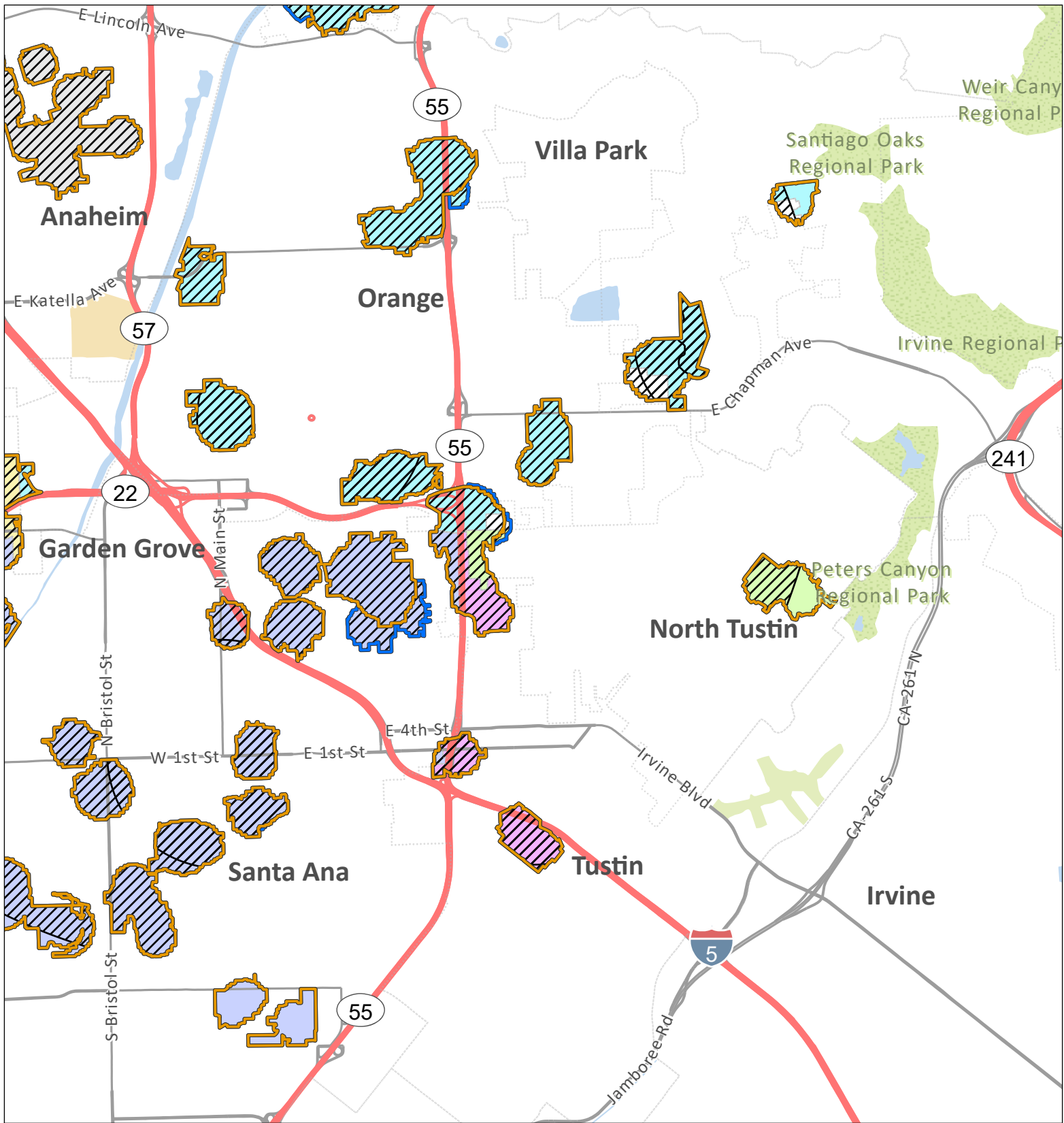

# Huanglongbing Program - Proclamation of an Emergency Program Map

Orange County Amendment 21 (2020) - Portions of Orange County - Part 4

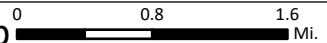

- |                                                             |                                                              |                  |             |
|-------------------------------------------------------------|--------------------------------------------------------------|------------------|-------------|
| Existing Treatment Area                                     | <b>City or Census-Designated Place Within Treatment Area</b> | Garden Grove     | Santa Ana   |
| New Treatment Area                                          | Anaheim                                                      | Huntington Beach | Stanton     |
| Environmental Sensitive Area: Treatment Mitigation in Place | Brea                                                         | La Habra         | Tustin      |
|                                                             | Fountain Valley                                              | North Tustin     | Westminster |
|                                                             | Fullerton                                                    | Orange           | Yorba Linda |
|                                                             |                                                              | Placentia        |             |