ASIAN CITRUS PSYLLID
CORONA, RIVERSIDE COUNTY
2012

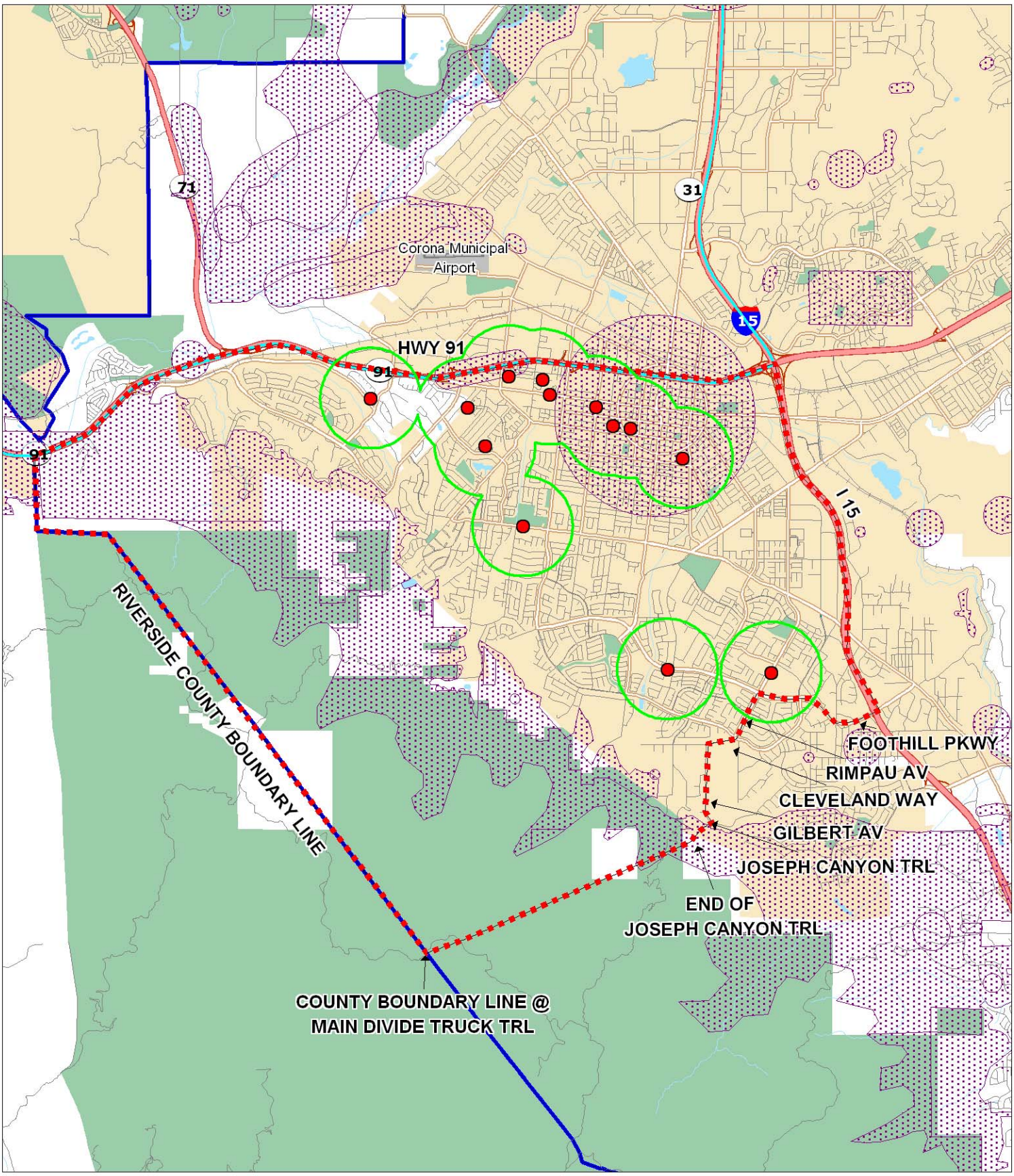

cdfa

DETECTION SITE

MAXIMUM PROGRAM BOUNDARY

PROPOSED 800M GROUND TREATMENT AREA

ENVIRONMENTALLY SENSITIVE AREA NO TREATMENT