Mediterranean Fruit Fly Eradication Project Amendment
Fremont, Alameda County
2024

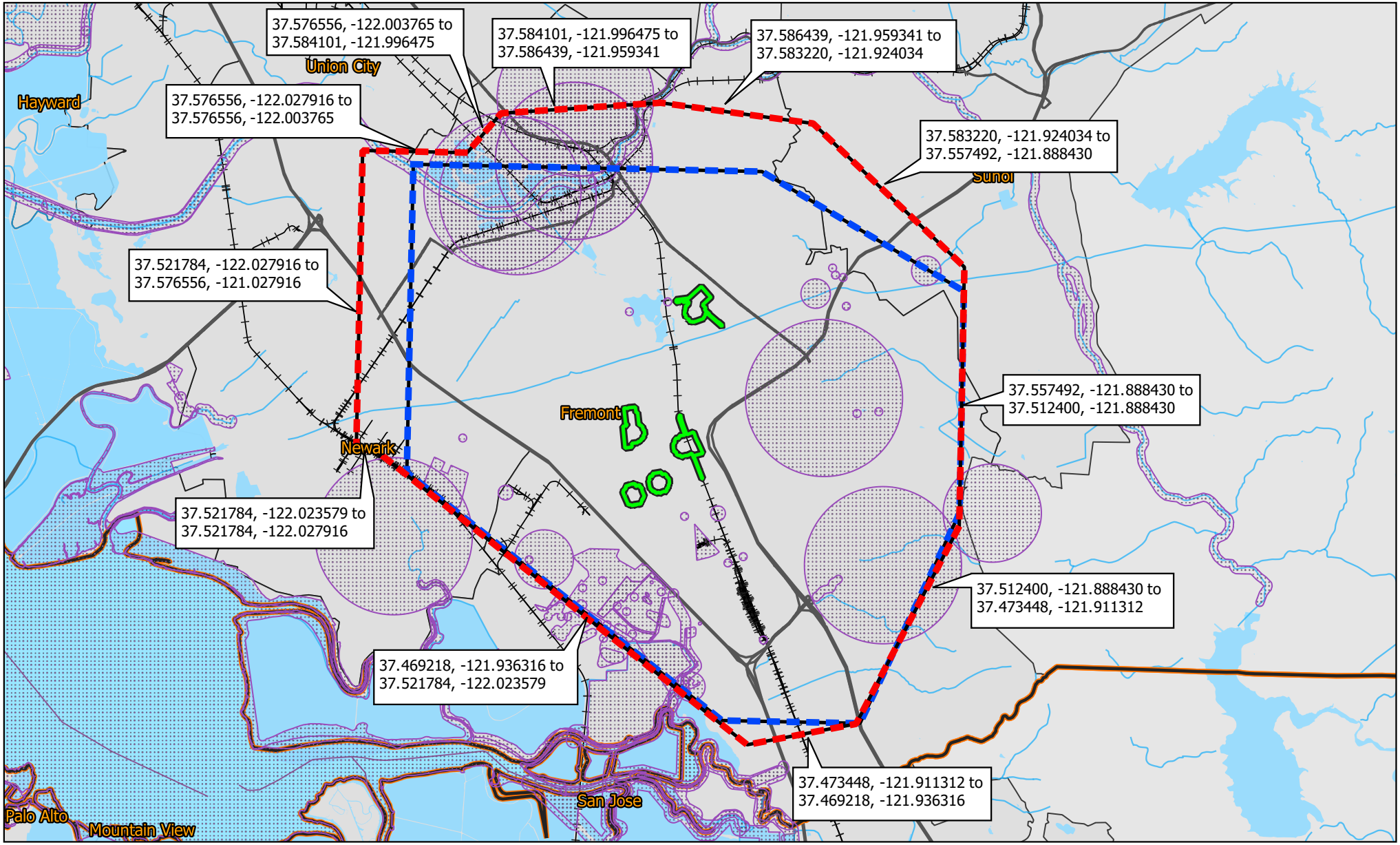

0 1 2 3 4 5 mi

Previous SIT Release Boundary

Amended SIT Release Boundary

200m Foliar Treatment Area

Sensitive Environmental Area/Treatment Mitigations In Place

N W E S