

CHECKLIST GUIDE FOR INDIVIDUALS MOVING NON-COMMERICAL ITEMS FROM A SPOTTED LANTERNFLY QUARANTINE AREA

Pictorial examples of items to check before traveling or moving within or out of the quarantine area. Check for and remove all stages of spotted lanternfly.

LIFE STAGES

Adult



Adult Spotted Lanternfly. Photo credit: Pennsylvania Department of Agriculture

Nymphs



Early Nymph Spotted Lanternfly. Photo credit: Pennsylvania Department of Agriculture



Fourth Instar Nymph Spotted Lanternfly. Photo credit: itchydogimages

Egg Masses



Spotted Lanternfly Unhatched Egg Mass. Photo credit: E. Swackhamer Penn State, Bugwood.org



Spotted Lanternfly Egg Mass. Photo credit: K. R. Law, USDA APHIS PPO, Bugwood.org

POTENTIAL EGG MASS LOCATIONS

Spotted lanternfly egg masses can be laid on surfaces of various outdoor objects. Inspect carefully! See examples...

Outdoor furniture/equipment



Spotted Lanternfly Egg masses on Camping Equipment. Photo credit: Liz Willow, Pennsylvania State University

Vehicles

Adult Spotted Lanternfly on Railing. Photo credit: Kate Frese, Philly Voice

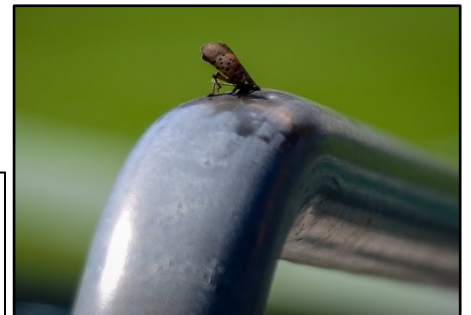

Adult Spotted Lanternfly on Vehicle Tire. Photo credit: Elizabeth Robertson, The Philadelphia Inquirer

Spotted Lanternfly Checklist for Residents & Record of Self-Inspection

Please confirm that you have inspected all applicable outdoor items and objects that appear on the list below before traveling and transporting them from the quarantine area to California (check all that apply).

<p>PLANTS (LIVE OR DEAD)</p> <ul style="list-style-type: none"> <input type="checkbox"/> Trees / shrubs <input type="checkbox"/> Nursery stock <input type="checkbox"/> Budwood <input type="checkbox"/> Lumber <input type="checkbox"/> Logs <input type="checkbox"/> Perennial plants <input type="checkbox"/> Garden plants and produce <input type="checkbox"/> Indoor houseplants exposed to outdoor environment <input type="checkbox"/> Stumps <input type="checkbox"/> Roots <input type="checkbox"/> Branches <input type="checkbox"/> Firewood <input type="checkbox"/> Mulch <input type="checkbox"/> Composted and non-composted chips, bark, and yard waste <p>OUTDOOR INDUSTRIAL AND CONSTRUCTION MATERIALS, EQUIPMENT AND WASTE</p> <ul style="list-style-type: none"> <input type="checkbox"/> Concrete barriers or structures <input type="checkbox"/> Stone <input type="checkbox"/> Quarry material <input type="checkbox"/> Ornamental stone or concrete 	<ul style="list-style-type: none"> <input type="checkbox"/> Bricks / cinder blocks <input type="checkbox"/> Wood <input type="checkbox"/> Roofing materials <input type="checkbox"/> Workbenches <input type="checkbox"/> Cement mixing tubs <input type="checkbox"/> Tools and toolboxes <input type="checkbox"/> Pipes <input type="checkbox"/> Skid steers / forklifts <input type="checkbox"/> Construction, landscaping, and remodeling waste <p>SHIPPING AND STORAGE CONTAINERS</p> <ul style="list-style-type: none"> <input type="checkbox"/> Pallets <input type="checkbox"/> Cardboard and wooden boxes <input type="checkbox"/> Personal moving containers <input type="checkbox"/> Barrels <input type="checkbox"/> Plant containers <input type="checkbox"/> Tanks for propane and oil <input type="checkbox"/> Trash cans <p>OUTDOOR HOUSEHOLD ARTICLES</p> <ul style="list-style-type: none"> <input type="checkbox"/> Lawn tractors and mowers <input type="checkbox"/> Mowers decks <input type="checkbox"/> Grills 	<ul style="list-style-type: none"> <input type="checkbox"/> Grill and furniture covers <input type="checkbox"/> Tarps <input type="checkbox"/> Mobile homes <input type="checkbox"/> Storage sheds <input type="checkbox"/> Tile <input type="checkbox"/> Stone <input type="checkbox"/> Deck boards <input type="checkbox"/> Fire pits <input type="checkbox"/> Air conditioners <input type="checkbox"/> Ladders <input type="checkbox"/> Shutters <input type="checkbox"/> Storm / screen doors and windows <input type="checkbox"/> Outdoor porch or patio furniture <input type="checkbox"/> Picnic tables <input type="checkbox"/> Dog houses, rabbit sheds, chicken coops, bird houses / feeders, etc. <input type="checkbox"/> Fencing <input type="checkbox"/> Garden tools <input type="checkbox"/> Wheelbarrows <input type="checkbox"/> Trellises <p>CONVEYANCES</p> <ul style="list-style-type: none"> <input type="checkbox"/> Cars <input type="checkbox"/> Trucks <input type="checkbox"/> Trains <input type="checkbox"/> Recreational vehicles <input type="checkbox"/> Boats <input type="checkbox"/> Motorcycles 	<ul style="list-style-type: none"> <input type="checkbox"/> Trailers, wagons, or other equipment <input type="checkbox"/> Snowmobiles <input type="checkbox"/> Bicycles <input type="checkbox"/> Campers <input type="checkbox"/> Tires <p>AGRICULTURAL EQUIPMENT</p> <ul style="list-style-type: none"> <input type="checkbox"/> Tractors and trailers <input type="checkbox"/> Harvesting equipment <input type="checkbox"/> Backhoes <input type="checkbox"/> Rigid containers <input type="checkbox"/> Shipping containers <input type="checkbox"/> PODS <input type="checkbox"/> bins <p>CHILDREN'S OUTDOOR PLAYTHINGS</p> <ul style="list-style-type: none"> <input type="checkbox"/> Bicycles, tricycles, scooters <input type="checkbox"/> Playhouses <input type="checkbox"/> Sandboxes <input type="checkbox"/> Swing sets <input type="checkbox"/> Tire swings <input type="checkbox"/> Wagons <input type="checkbox"/> Kiddie Pools <p>OTHER</p> <ul style="list-style-type: none"> <input type="checkbox"/> _____ <input type="checkbox"/> _____
--	---	--	---

The completed checklist must be signed by the individual transporting the regulated article(s) and shall accompany them, as required by California Code of Regulations (CCR 3287). Please print name, sign, date, and keep this checklist in your vehicle.

By signing this checklist, I am confirming that I have inspected my vehicle and those items I am moving from the spotted lanternfly quarantine area, and that I do not see any spotted lanternfly egg masses or other life stages in or on anything I am moving.

Name _____ Signature _____

Address _____

(Street, City, & State from where items were moved)

Email _____ Date _____

For more information and to see CCR 3287 (link) or contact peinfo@cdfa.ca.gov.