EUROPEAN GRAPE VINE MOTH (EGVM)
NAPA AREA
NAPA COUNTY
2010 - 2011

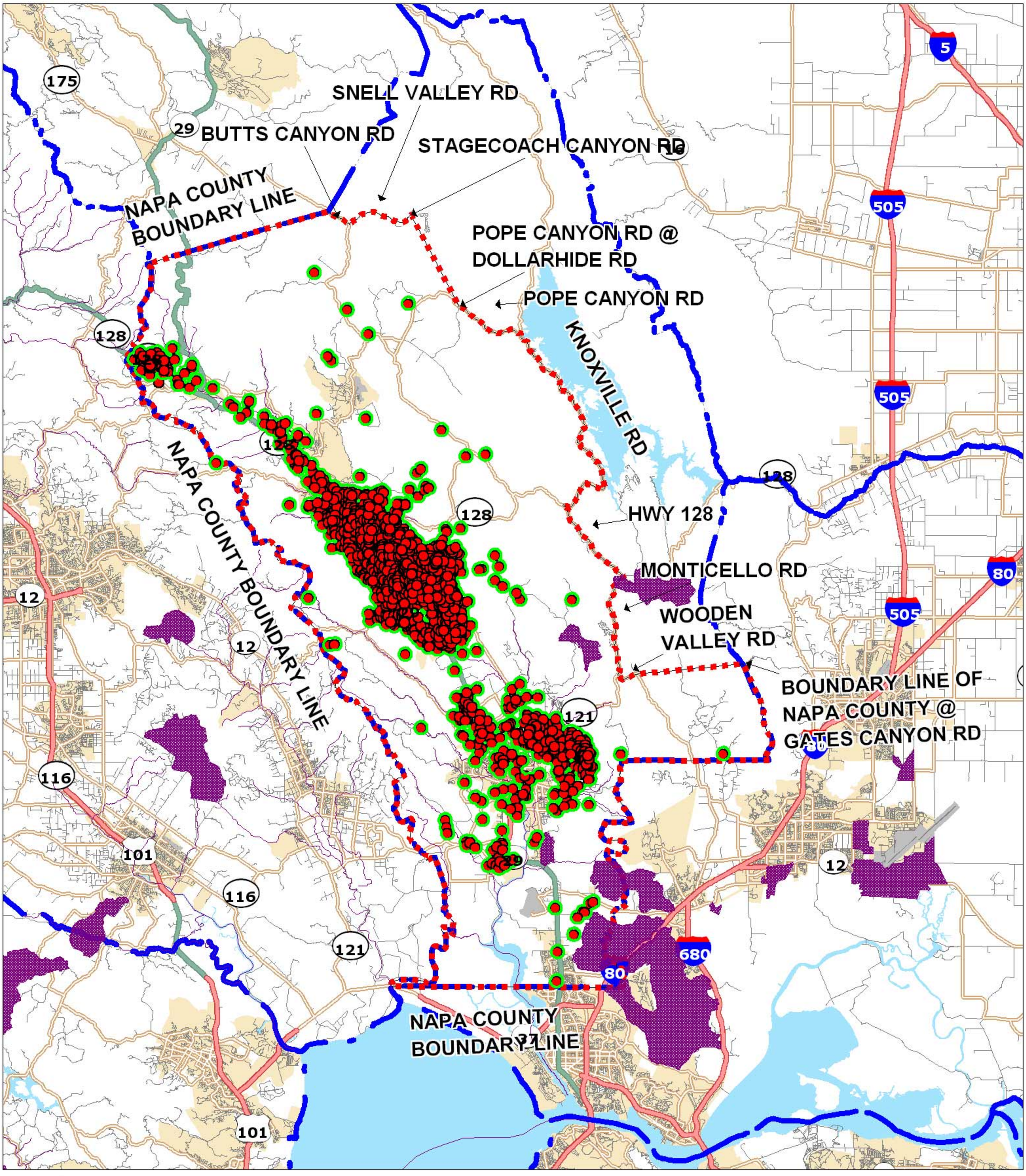

cdfa

DETECTION SITE

MAXIMUM PROGRAM BOUNDARY

PROPOSED 500M GROUND TREATMENT AREA

ENVIRONMENTALLY SENSITIVE AREA NO TREATMENT