

**State of California  
Office of Administrative Law**

**In re:**  
Department of Food and Agriculture

**Regulatory Action:**

**Title 03, California Code of Regulations**

**Adopt sections:**

**Amend sections: 3287**

**Repeal sections:**

**NOTICE OF APPROVAL OF REGULATORY  
ACTION**

**Government Code Section 11349.3**

**OAL Matter Number: 2026-0410-04**

**OAL Matter Type: Regular (S)**

---

In this rulemaking action, the California Department of Food and Agriculture amends requirements for and exemptions to the Spotted Lanternfly Exterior Quarantine.

OAL approves this regulatory action pursuant to section 11349.3 of the Government Code. This regulatory action becomes effective on 7/1/2026.

**Date:** May 21, 2026



---

Jenifer Ryan  
Senior Attorney

**For:** Kenneth J. Pogue  
Director

**Original:** Karen Ross, Secretary  
**Copy:** Rachel Avila

**NOTICE PUBLICATION/REGULATIONS SUBMISSION**

**REGULAR**

STD. 400 (REV. 10/2019)

For use by Secretary of State only

<b>OAL FILE NUMBERS</b>	<b>NOTICE FILE NUMBER</b> Z-2026-0130-01	<b>REGULATORY ACTION NUMBER</b> 2026-0410-04S	<b>EMERGENCY NUMBER</b>
For use by Office of Administrative Law (OAL) only			
NOTICE		REGULATIONS	

**ENDORSED - FILED**  
in the office of the Secretary of State  
of the State of California

MAY 21 2026

1:57 PM  
*[Signature]*

OFFICE OF ADMIN. LAW  
2026 APR 10 PM 1:48

**AGENCY WITH RULEMAKING AUTHORITY**  
Department of Food and Agriculture

**AGENCY FILE NUMBER (If any)**

**A. PUBLICATION OF NOTICE (Complete for publication in Notice Register)**

1. SUBJECT OF NOTICE		TITLE(S)	FIRST SECTION AFFECTED	2. REQUESTED PUBLICATION DATE	
3. NOTICE TYPE <input type="checkbox"/> Notice re Proposed Regulatory Action <input type="checkbox"/> Other		4. AGENCY CONTACT PERSON		TELEPHONE NUMBER	FAX NUMBER (Optional)
<b>OAL USE ONLY</b>	ACTION ON PROPOSED NOTICE <input checked="" type="checkbox"/> Approved as Submitted <input type="checkbox"/> Approved as Modified <input type="checkbox"/> Disapproved/Withdrawn			NOTICE REGISTER NUMBER 2026-07-2	PUBLICATION DATE 2/13/26

**B. SUBMISSION OF REGULATIONS (Complete when submitting regulations)**

1a. SUBJECT OF REGULATION(S) Spotted Lanternfly Exterior Quarantine	1b. ALL PREVIOUS RELATED OAL REGULATORY ACTION NUMBER(S)
--	--

2. SPECIFY CALIFORNIA CODE OF REGULATIONS TITLE(S) AND SECTION(S) (Including title 26, if toxics related) <b>SECTION(S) AFFECTED (List all section number(s) individually. Attach additional sheet if needed.)</b>	ADOPT
	AMEND 3287
	REPEAL
TITLE(S) 3	

3. TYPE OF FILING

<input checked="" type="checkbox"/> Regular Rulemaking (Gov. Code §11346)	<input type="checkbox"/> Certificate of Compliance: The agency officer named below certifies that this agency complied with the provisions of Gov. Code §§11346.2-11347.3 either before the emergency regulation was adopted or within the time period required by statute.	<input type="checkbox"/> Emergency Readopt (Gov. Code, §11346.1(h))	<input type="checkbox"/> Changes Without Regulatory Effect (Cal. Code Regs., title 1, §100)
<input type="checkbox"/> Resubmittal of disapproved or withdrawn nonemergency filing (Gov. Code §11349.3, 11349.4)	<input type="checkbox"/> Resubmittal of disapproved or withdrawn emergency filing (Gov. Code, §11346.1)	<input type="checkbox"/> File & Print	<input type="checkbox"/> Print Only
<input type="checkbox"/> Emergency (Gov. Code, §11346.1(b))	<input type="checkbox"/> Other (Specify) _____		

4. ALL BEGINNING AND ENDING DATES OF AVAILABILITY OF MODIFIED REGULATIONS AND/OR MATERIAL ADDED TO THE RULEMAKING FILE (Cal. Code Regs. title 1, §44 and Gov. Code §11347.1)

5. EFFECTIVE DATE OF CHANGES (Gov. Code, §§ 11343.4, 11346.1(d); Cal. Code Regs., title 1, §100)

<input checked="" type="checkbox"/> Effective January 1, April 1, July 1, or October 1 (Gov. Code §11343.4(a))	<input type="checkbox"/> Effective on filing with Secretary of State	<input type="checkbox"/> \$100 Changes Without Regulatory Effect	<input type="checkbox"/> Effective other (Specify) _____
--	--	--	--

6. CHECK IF THESE REGULATIONS REQUIRE NOTICE TO, OR REVIEW, CONSULTATION, APPROVAL OR CONCURRENCE BY, ANOTHER AGENCY OR ENTITY

<input type="checkbox"/> Department of Finance (Form STD. 399) (SAM §6660)	<input type="checkbox"/> Fair Political Practices Commission	<input type="checkbox"/> State Fire Marshal
<input type="checkbox"/> Other (Specify) _____		

7. CONTACT PERSON Rachel Avila	TELEPHONE NUMBER 916-698-2947	FAX NUMBER (Optional)	E-MAIL ADDRESS (Optional) rachel.avila@cdfa.ca.gov
-----------------------------------	----------------------------------	-----------------------	---

8. I certify that the attached copy of the regulation(s) is a true and correct copy of the regulation(s) identified on this form, that the information specified on this form is true and correct, and that I am the head of the agency taking this action, or a designee of the head of the agency, and am authorized to make this certification.

SIGNATURE OF AGENCY HEAD OR DESIGNEE Victoria Hornbaker <small>Digitally signed by Victoria Hornbaker Date: 2026.04.09 21:02:44 -0700</small>	DATE
TYPED NAME AND TITLE OF SIGNATORY Victoria Hornbaker, Director Plant Health & Pest Prevention Services Division	

For use by Office of Administrative Law (OAL) only

**ENDORSED APPROVED**

MAY 21 2026

Office of Administrative Law

### 3287. Spotted Lanternfly Exterior Quarantine.

A quarantine is established against the following pest, its hosts, and possible carriers:

(a) Pest: Spotted lanternfly, *Lycorma delicatula*, a lanternfly in the Order Hemiptera, Family Fulgoridae.

#### (b) Definitions

(1) "Compliance Agreement" means a written agreement between a person engaged in handling, receiving, or moving regulated articles and a state plant regulatory agency, such as a state department of food and agriculture, wherein the former agrees to fulfill the requirements of the compliance agreement and comply with the provisions of this regulation.

(2) "Covering" means a rigid or flexible sheet that can be secured over an otherwise open load to prevent the egress of spotted lanternfly. If woven or of mesh, openings in the weave must be 1 millimeter or less.

(3) "Exposed to the environment" means exposed to the outdoors without a barrier present.

(4) "Infestation" means an established, reproducing population of spotted lanternfly as designated or determined by the Department. Any of the following shall be sufficient evidence of an infestation: One viable egg mass, one living nymph, one living visibly mated female, or two living adults found in the environment within a state or county within one year.

(5) "Infested area" means the entire state where an infestation is present in the absence of detailed information regarding the pest's distribution within a state, or nation where an infestation has been detected, or the counties in which the infestation is documented if survey data provided by the state plant regulatory agency or the United States Department of Agriculture allows detailed delimitation of the extent of the infestation within a state. The Department may remove a county or state from quarantine if surveys in the area previously designated as infested indicate an infestation is no longer present.

(6) "Living Life Stage" means all life stages of the spotted lanternfly, including, but not limited to, adults, nymphs, or viable egg masses.

(7) "Move; movement" means shipped, offered or received for shipment, carried, transported, or relocated.

(8) "Moving through the infested area" means the regulated article, including the vehicle and conveyance, is moved directly through the infested area without stopping (except for refueling or for traffic control devices or conditions) and has been stored, packed, or handled only at locations outside the infested area.

(9) "Permit" means a document issued by a state plant regulatory agency that certifies that a person has successfully completed training regarding spotted lanternfly and agrees to the conditions specified by the permit.

(10) "Person" is defined as any individual, partnership, association, corporation, limited liability company, or any organized group of persons whether incorporated or not.

(11) "Phytosanitary Certificate of Inspection" means a document issued by an authorizing official that certifies a commodity has been inspected or treated and found to be apparently free from specific pests. For the purposes of this section, a certificate of inspection includes a phytosanitary certificate issued for plants or plant parts, a certificate of apiary inspection issued for bee colony boxes, or any other official certificate of inspection issued by a state department of agriculture issued pursuant to this section.

(12) "Regulated Article or Articles" means the plant pest spotted lanternfly along with any plant, plant product, storage place, packaging, conveyance, container, soil, and any other organism, object, or material capable of harboring or spreading pests and deemed to require phytosanitary measures, particularly where interstate transportation is involved.

(13) "Reproducing Population" means biological evidence including, but not limited to, a viable egg mass, a living nymph, a living, visibly mated female, or two living adults found in the environment within a county within one year, indicating successful reproduction in the environment.

(14) "Treatment" means official procedure for the killing, inactivation, or removal of pests, for rendering pests infertile, or for devitalization.

(c) Area Under Quarantine. An area shall be designated as under quarantine when an infestation is present and the Department has established the boundaries of the infested area. The Department shall update the maps of the infested areas as new information is made available to the Department to reflect the current quarantine areas. This map is available on the Department's Plant Health and Plant Protection Services Pest Exclusion program website.

(d) Articles and Commodities Covered. The following are hereby declared to be hosts and possible carriers of the pest quarantined against:

(1) Any living life stage of the spotted lanternfly.

(2) All plants and plant parts: This shall include, but is not limited to, any species of live or dead tree, nursery stock, budwood, lumber, firewood, logs, perennial plants, garden plants and produce, stumps, roots, branches, mulch, and composted and uncomposted chips, bark, and yard waste.

(3) Outdoor industrial and construction materials, equipment and waste: This shall include, but is not limited to, concrete barriers or structures, stone, quarry material, ornamental stone or concrete, wood, and construction, landscaping, and remodeling waste.

(4) Shipping and storage containers: This shall include, but is not limited to, wood crates, pallets, boxes, personal moving containers, and barrels.

(5) Outdoor household articles: This shall include, but is not limited to, lawn tractors and mowers, mower decks, grills, grill and furniture covers, tarps, mobile homes, tile, stone, deck boards, fire pits, and any equipment not stored indoors.

(6) Conveyances of any type, including, but not limited to, cars, trucks, trains, recreational vehicles, and boats, whether utilized for movement of the materials previously listed or not, and any trailers, wagons, or other equipment attached thereto.

(7) Agricultural equipment including, but not limited to, tractors, harvesting equipment, and rigid containers, including bee colony boxes and pallets.

(8) Any other article, object, materials, or means of conveyance when it is determined by a California State Plant Quarantine Officer to present a risk of carrying or spreading any life stage of spotted lanternfly. When making this determination, a California State Plant Quarantine Officer shall consider, amongst other factors, whether the article, object, material, or means of conveyance originated from an infested area and whether it was exposed outdoors at a time favorable to spotted lanternfly oviposition.

(9) Exemptions. The following articles and commodities are exempt from the quarantine:

a. All processed agricultural products, including but not limited to dried, shelled, heated, frozen, and products submerged in liquid of any kind. This does not include firewood.

b. All aquatic plants.

c. All subterranean plants or plant parts, including but not limited to, fleshy roots, corms, tubers, bulbs, and rhizomes.

d. Harvested fruits, leafy greens, and grains.

e. Green waste or other plant material if shredded to one inch (1") or smaller pieces.

f. Soil and potting media.

g. Sand, rocks, stones, concrete, and other construction material of two-inch (2") size in maximum dimension.

(e) Restrictions. All articles and commodities covered are prohibited entry into California from the area under quarantine with the following exceptions:

(1) Certificate of Treatment. All of the articles and commodities covered are approved for entry into California when accompanied by a certificate issued by an authorized state agricultural official declaring that the article or shipment was treated at origin for spotted

lanternfly prior to shipment in accordance with methods and procedures approved and prescribed by the Secretary.

All treatments shall be performed under direct supervision of an authorized state agricultural official or by the shipper under a compliance agreement with the authorized state agricultural official to perform the treatments.

OR

(2) If originating outside of the infested area and moving through the infested area during the period of March through December, the regulated article is moved into the infested area in an enclosed vehicle or conveyance or is completely covered, such as by a tarp or full shrink wrapping, to prevent exposure to the plant pest spotted lanternfly. The covering must be kept on the regulated article until leaving the infested area and thereafter be inspected and found to be free of spotted lanternfly. If life stages are found, the article must be decontaminated or destroyed.

OR

(3) Any articles transported by means of a conveyance that has a global positioning system (GPS) data report indicating that the conveyance did not travel through an infested area.

OR

(4) Indoor articles not exposed to the environment, including, but not limited to, household articles, house plants, and indoor furnishings.

OR

(5) Movement of Regulated Articles from Infested Area(s).

Material specified in subdivisions (d)(1), (2), (3), (4), (5), (6), (7), and (8) that is accompanied by the appropriate permit, phytosanitary certificate, Certificate of Inspection, Compliance Agreement, or checklist will be allowed entry under the following conditions:

(A) Permit required for the movement of commercial vehicles and means of conveyance. Movement from an infested area into California shall, subject to passing inspection, be allowed under a permit, that may comprise a Compliance Agreement. A person required to obtain a permit for movement of regulated articles within or from the infested area shall comply with all permit requirements.

(B) Phytosanitary Certificate. Any regulated commodity originating from an infested area, or that enter an infested area and are exposed to the environment shall, subject to passing inspection, be allowed entry if accompanied by a valid phytosanitary certificate.

(C) Requirements for Compliance Agreement or Phytosanitary Certificate.

1. Compliance Agreement in Place. Plant products may be imported from an infested area in compliance with a written agreement between the ~~importer~~ shipper and the

origin state department that includes all of the following of agriculture under the following conditions:

- a. ~~The name and address of the importer.~~
- b. ~~The type and volume of material that may be imported under the agreement.~~
- c. ~~The names and addresses of the persons to whom, and the locations to which the materials may be imported under the agreement. The state will accept "various" under "names and addresses of the persons" and will accept "California" as the destination location.~~
- d. ~~The locations from which the material may be imported under the agreement.~~
- e. ~~The method by which the material may be imported.~~
- f. ~~The time period covered by the agreement.~~
- g. ~~The compliance agreement holder's commitment to keep complete records of each import shipment and to submit those records to the department for inspection and copying upon request.~~
- h. ~~Specific import terms and conditions that will, in the department's opinion, effectively ensure that materials imported pursuant to the agreement will not introduce the spotted lanternfly into California.~~
- i. ~~A provision authorizing the department to terminate the agreement, without prior notice, for any reason.~~
- j. ~~A shipping certificate must accompany each shipment indicating that the product is under a compliance agreement.~~

A. One or more employees designated by the shipper shall complete federal or state-approved training on spotted lanternfly, which shall, at minimum, include information on spotted lanternfly life cycle, feeding habits, host plants, environmental impacts, likely sites for egg-laying, and inspection procedures. The designated employee(s) shall train all other employees involved in inspecting articles prior to those inspections. Training shall be repeated, at minimum, annually.

B. The shipper shall record, preserve, maintain for two years, and provide to the Department or origin state department of agriculture upon request, the following information:

1. Name, telephone number, and email address of the designated employee(s).
2. A log of all employees trained by the designated employee(s), including the names of employees trained, name of trainer (designated employee), and date of training.
3. The legal name, address, telephone number, and email address of the primary business location of the permit holder.
4. Records, including type and quantity, of all regulated articles shipped into California.
5. Records of all inspections, including any spotted lanternflies of any life stages found and action taken.
6. The source of the training or other indication of training provided; e.g. the website of the training or other source.

2. All articles (including conveyances) shall be inspected by the designated employee or an employee trained by the designated employee prior to leaving the area under quarantine for any life stages of spotted lanternfly. Any spotted lanternflies of any life stage found must be removed, destroyed, and then reported to the origin state department of agriculture.

3. All regulated articles, other than the vehicles or other conveyances themselves, must be packaged and safeguarded to exclude spotted lanternflies during storage and transportation.

4. The origin state department of agriculture shall monitor shippers to ensure that the conditions of the compliance agreement as outlined in 3287(e)(5)(C)5. are met.

5. Each shipment shall be accompanied by a certificate issued by an authorized representative of the origin state department of agriculture affirming that the shipment meets the requirements of California Code of Regulations Section 3287 for spotted lanternfly. The certificate shall also provide the name and address of the shipper. In lieu of a paper certificate, a sticker or stamp-type certificate may be used with the following format: Shipments from (origin state) by (shipper, address) are valid until December 31, 20XX under Authority of CCR 3287. Approved by the (origin state department of agriculture, signature of authorized representative).

6. All articles shipped to California are subject to inspection upon arrival by the Department or county agricultural commissioner. Any shipment found to be infested with any viable life stage of spotted lanternfly or improperly certified shall be rejected.

7. Upon notification from the Department that a shipment is found to be infested with spotted lanternfly or improperly certified, the origin state department of agriculture, in consultation with the Department, shall investigate the nature of the violations involved and determine and implement any action necessary to resolve the violation(s).

(D)-2. Phytosanitary Certificate. Certificate of Inspection. Regulated commodities from infested areas may only enter this state if they are inspected by an inspector of the state plant regulatory agency of the originating state and a phytosanitary certificate of inspection is issued for the article. The phytosanitary certificate must state that no spotted lanternfly was found on the regulated articles and the certificate must accompany the regulated article through all movement within California. The phytosanitary certificate of inspection does not exempt the means of conveyance or vehicle, which may require a permit.

(f) Checklist Required for Individuals Not Doing Business Moving Regulated Articles from Infested Areas. A regulated article, including any vehicle or conveyance, covered by this quarantine rule may be moved from an infested area with a valid checklist issued by ~~a state plant regulatory agency~~ an origin state department of agriculture and completed by the person moving the article(s). The checklist may be issued by any state plant regulatory agency. The completed checklist must be signed and shall accompany the article(s). A checklist certificate is a form titled Checklist Guide For Individuals Moving Non-Commercial Items From A Spotted Lanternfly Quarantine Area (May 2024/October 2025), which is available on the ~~d~~Department's website and is hereby incorporated by reference.

**Credits**

NOTE: Authority cited: Section 5301, Food and Agricultural Code. Reference: Sections 5301 and 5302, Food and Agricultural Code



# Adopt

## CHECKLIST GUIDE FOR INDIVIDUALS MOVING NON-COMMERICAL ITEMS FROM A SPOTTED LANTERNFLY QUARANTINE AREA

Examples of items to check before traveling or moving within or out of the quarantine area.

Check for and remove all stages of spotted lanternfly.

### LIFE STAGES

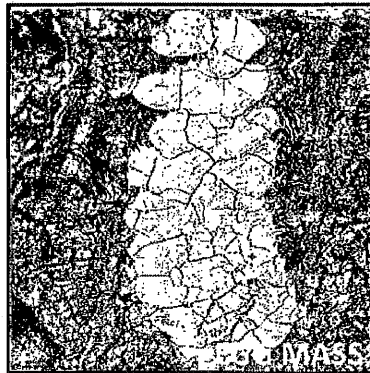

EGG MASS

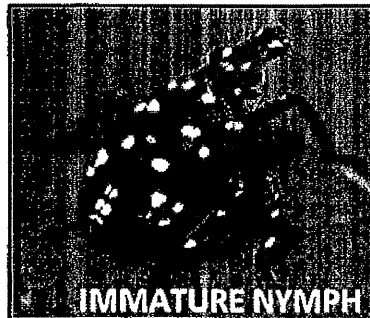

IMMATURE NYMPH

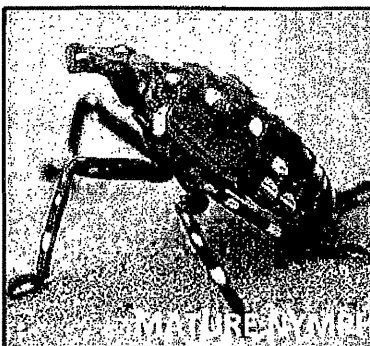

MATURE NYMPH

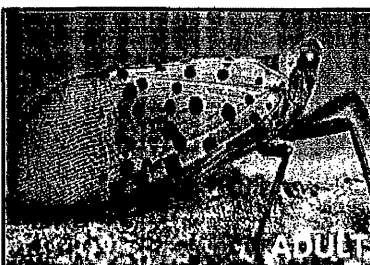

ADULT

### POTENTIAL EGG MASS LOCATIONS

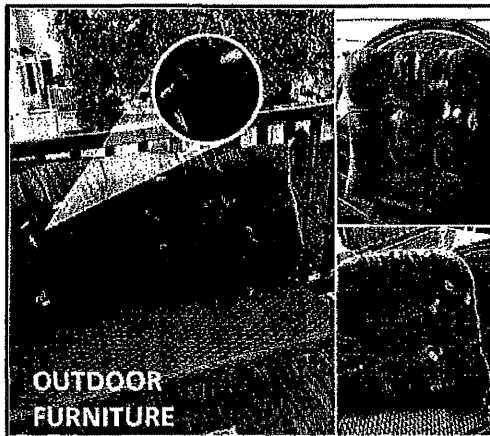

OUTDOOR FURNITURE



FENCE POSTS



VEHICLES

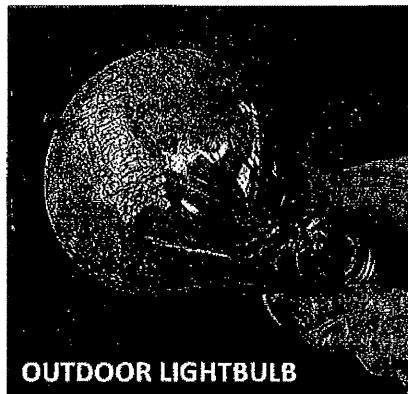

OUTDOOR LIGHTBULB



CAMPING EQUIPMENT

Above images by Pennsylvania Department of Agriculture



Please confirm that you have inspected all applicable outdoor items and objects that appear on the list below before traveling or transporting them from the quarantine area to California (check all that apply).

<input type="checkbox"/> <b>PLANTS (LIVE OR DEAD)</b> <ul style="list-style-type: none"> <li>• Trees &amp; shrubs</li> <li>• Nursery stock</li> <li>• Budwood &amp; branches</li> <li>• Lumber &amp; firewood</li> <li>• Logs, stumps, &amp; roots</li> <li>• Perennial plants</li> <li>• Garden plants</li> <li>• Indoor houseplants exposed to outdoor environment</li> <li>• Mulch, composted &amp; non-composted chips, bark, &amp; yard waste</li> </ul> <input type="checkbox"/> <b>OUTDOOR INDUSTRIAL &amp; CONSTRUCTION MATERIALS, EQUIPMENT, &amp; WASTE</b> <ul style="list-style-type: none"> <li>• Concrete barriers or structures</li> <li>• Quarry material</li> <li>• Ornamental stone or concrete</li> <li>• Grill &amp; furniture covers</li> <li>• Tarps</li> <li>• Bricks &amp; cinder blocks</li> <li>• Wood</li> <li>• Roofing materials</li> <li>• Workbenches</li> <li>• Cement mixing tubs</li> </ul>	<ul style="list-style-type: none"> <li>• Tools &amp; toolboxes</li> <li>• Pipes</li> <li>• Skid steers &amp; forklifts</li> <li>• Construction, landscaping, &amp; remodeling waste</li> </ul> <input type="checkbox"/> <b>SHIPPING &amp; STORAGE CONTAINERS</b> <ul style="list-style-type: none"> <li>• Pallets</li> <li>• Cardboard &amp; wooden boxes</li> <li>• PODS &amp; other personal moving containers</li> <li>• Barrels</li> <li>• Plant containers</li> </ul> <input type="checkbox"/> <b>OUTDOOR HOUSEHOLD ARTICLES</b> <ul style="list-style-type: none"> <li>• Lawn tractors &amp; mowers</li> <li>• Grills</li> <li>• Tanks for propane &amp; oil</li> <li>• Storage sheds</li> <li>• Tile</li> <li>• Stone</li> <li>• Deck boards</li> <li>• Fire pits</li> <li>• Air conditioners</li> <li>• Ladders</li> <li>• Storm / screen doors &amp; windows</li> </ul>	<ul style="list-style-type: none"> <li>• Shutters</li> <li>• Outdoor porch or patio furniture</li> <li>• Picnic tables</li> <li>• Dog houses, rabbit sheds, chicken coops, bird houses / feeders, etc.</li> <li>• Fencing</li> <li>• Garden tools</li> <li>• Wheelbarrows</li> <li>• Trellises</li> <li>• Trash cans</li> </ul> <input type="checkbox"/> <b>CONVEYANCES</b> <ul style="list-style-type: none"> <li>• Cars, trucks, &amp; motorcycles</li> <li>• Recreational vehicles</li> <li>• Boats</li> <li>• Mobile homes</li> <li>• Trailers, wagons, &amp; other equipment</li> <li>• Snowmobiles</li> <li>• Bicycles</li> <li>• Campers</li> <li>• Tires</li> </ul> <input type="checkbox"/> <b>AGRICULTURAL EQUIPMENT</b> <ul style="list-style-type: none"> <li>• Tractors &amp; trailers</li> <li>• Harvesting equipment</li> <li>• Backhoes</li> <li>• Bins</li> </ul>	<input type="checkbox"/> <b>CHILDREN'S OUTDOOR PLAYTHINGS</b> <ul style="list-style-type: none"> <li>• Bicycles, tricycles, scooters, &amp; wagons</li> <li>• Playhouses, sandboxes, &amp; kiddie pools</li> <li>• Tire swings &amp; swing sets</li> </ul> <input type="checkbox"/> <b>OTHER</b> <hr/> <hr/> <hr/> <p><b>Check yourself before getting into any vehicle to make sure there are no spotted lanternfly nymphs or adults on you.</b></p> <p><b>If you find any life stage of spotted lanternfly, destroy them immediately. For egg masses, be sure you crush all eggs evenly.</b></p> <p><b>Alternatively, all life stages of spotted lanternfly can be placed in a container with rubbing alcohol or hand sanitizer to destroy them.</b></p>
---	--	--	---

**KEEP THIS CHECKLIST IN YOUR VEHICLE.** The completed checklist must be signed by the individual transporting the regulated article(s) and shall accompany them, as required by California Code of Regulations (CCR 3287).

*By signing this checklist, I am confirming that I have inspected my vehicle and those items I am moving from the spotted lanternfly quarantine area, and that I do not see any spotted lanternfly egg masses or other life stages in or on anything I am moving.*

Name \_\_\_\_\_ Signature \_\_\_\_\_

Address \_\_\_\_\_  
(Street, City, & State from where items were moved)

Email \_\_\_\_\_ Date \_\_\_\_\_

# Repeal

cdfa CALIFORNIA DEPARTMENT OF  
FOOD & AGRICULTURE

May 2021

## CHECKLIST GUIDE FOR INDIVIDUALS MOVING NON-COMMERICAL ITEMS FROM A SPOTTED LANTERNFLY QUARANTINE AREA

Pictorial examples of items to check before traveling or moving within or out of the quarantine area. Check for and remove all stages of spotted lanternfly.

### LIFE STAGES

#### Adult

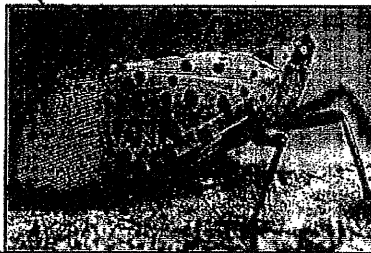

Adult Spotted Lanternfly. Photo credit: Pennsylvania Department of Agriculture

#### Nymphs

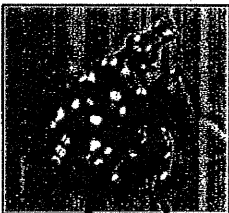

Early Nymph Spotted Lanternfly. Photo credit: Pennsylvania Department of Agriculture



Fourth Instar Nymph Spotted Lanternfly. Photo credit: Itchydogimages

#### Egg Masses

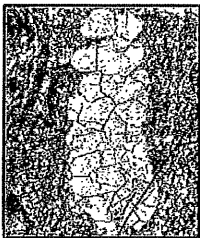

Spotted Lanternfly Unhatched Egg Mass. Photo credit: E. Swackhamer Penn State, Bugwood.org



Spotted Lanternfly Egg Mass. Photo credit: K. R. Law, USDA APHIS PPO, Bugwood.org

### POTENTIAL EGG MASS LOCATIONS

Spotted lanternfly egg masses can be laid on surfaces of various outdoor objects. Inspect carefully! See examples...

#### Outdoor furniture/equipment



Spotted Lanternfly Egg masses on Camping Equipment. Photo credit: Liz Willow, Pennsylvania State University

#### Vehicles

Adult Spotted Lanternfly on Railing. Photo credit: Kate Frese, Philly Voice



Adult Spotted Lanternfly on Vehicle Tire. Photo credit: Elizabeth Robertson, The Philadelphia Inquirer



## Spotted Lanternfly Checklist for Residents & Record of Self-Inspection

Please confirm that you have inspected all applicable outdoor items and objects that appear on the list below before traveling and transporting them from the quarantine area to California (check all that apply).

<p><b>PLANTS (LIVE OR DEAD)</b></p> <ul style="list-style-type: none"> <li><input type="checkbox"/> Trees / shrubs</li> <li><input type="checkbox"/> Nursery stock</li> <li><input type="checkbox"/> Budwood</li> <li><input type="checkbox"/> Lumber</li> <li><input type="checkbox"/> Logs</li> <li><input type="checkbox"/> Perennial plants</li> <li><input type="checkbox"/> Garden plants and produce</li> <li><input type="checkbox"/> Indoor houseplants exposed to outdoor environment</li> <li><input type="checkbox"/> Stumps</li> <li><input type="checkbox"/> Roots</li> <li><input type="checkbox"/> Branches</li> <li><input type="checkbox"/> Firewood</li> <li><input type="checkbox"/> Mulch</li> <li><input type="checkbox"/> Composted and non-composted chips, bark, and yard waste</li> </ul> <p><b>OUTDOOR INDUSTRIAL AND CONSTRUCTION MATERIALS, EQUIPMENT AND WASTE</b></p> <ul style="list-style-type: none"> <li><input type="checkbox"/> Concrete barriers or structures</li> <li><input type="checkbox"/> Stone</li> <li><input type="checkbox"/> Quarry material</li> <li><input type="checkbox"/> Ornamental stone or concrete</li> </ul>	<ul style="list-style-type: none"> <li><input type="checkbox"/> Bricks / cinder blocks</li> <li><input type="checkbox"/> Wood</li> <li><input type="checkbox"/> Roofing materials</li> <li><input type="checkbox"/> Workbenches</li> <li><input type="checkbox"/> Cement mixing tubs</li> <li><input type="checkbox"/> Tools and toolboxes</li> <li><input type="checkbox"/> Pipes</li> <li><input type="checkbox"/> Skid steers / forklifts</li> <li><input type="checkbox"/> Construction, landscaping, and remodeling waste</li> </ul> <p><b>SHIPPING AND STORAGE CONTAINERS</b></p> <ul style="list-style-type: none"> <li><input type="checkbox"/> Pallets</li> <li><input type="checkbox"/> Cardboard and wooden boxes</li> <li><input type="checkbox"/> Personal moving containers</li> <li><input type="checkbox"/> Barrels</li> <li><input type="checkbox"/> Plant containers</li> <li><input type="checkbox"/> Tanks for propane and oil</li> <li><input type="checkbox"/> Trash cans</li> </ul> <p><b>OUTDOOR HOUSEHOLD ARTICLES</b></p> <ul style="list-style-type: none"> <li><input type="checkbox"/> Lawn tractors and mowers</li> <li><input type="checkbox"/> Mowers decks</li> <li><input type="checkbox"/> Grills</li> </ul>	<ul style="list-style-type: none"> <li><input type="checkbox"/> Grill and furniture covers</li> <li><input type="checkbox"/> Tarps</li> <li><input type="checkbox"/> Mobile homes</li> <li><input type="checkbox"/> Storage sheds</li> <li><input type="checkbox"/> Tile</li> <li><input type="checkbox"/> Stone</li> <li><input type="checkbox"/> Deck boards</li> <li><input type="checkbox"/> Fire pits</li> <li><input type="checkbox"/> Air conditioners</li> <li><input type="checkbox"/> Ladders</li> <li><input type="checkbox"/> Shutters</li> <li><input type="checkbox"/> Storm / screen doors and windows</li> <li><input type="checkbox"/> Outdoor porch or patio furniture</li> <li><input type="checkbox"/> Picnic tables</li> <li><input type="checkbox"/> Dog houses, rabbit sheds, chicken coops, bird houses / feeders, etc.</li> <li><input type="checkbox"/> Fencing</li> <li><input type="checkbox"/> Garden tools</li> <li><input type="checkbox"/> Wheelbarrows</li> <li><input type="checkbox"/> Trellises</li> </ul> <p><b>CONVEYANCES</b></p> <ul style="list-style-type: none"> <li><input type="checkbox"/> Cars</li> <li><input type="checkbox"/> Trucks</li> <li><input type="checkbox"/> Trains</li> <li><input type="checkbox"/> Recreational vehicles</li> <li><input type="checkbox"/> Boats</li> <li><input type="checkbox"/> Motorcycles</li> </ul>	<ul style="list-style-type: none"> <li><input type="checkbox"/> Trailers, wagons, or other equipment</li> <li><input type="checkbox"/> Snowmobiles</li> <li><input type="checkbox"/> Bicycles</li> <li><input type="checkbox"/> Campers</li> <li><input type="checkbox"/> Tires</li> </ul> <p><b>AGRICULTURAL EQUIPMENT</b></p> <ul style="list-style-type: none"> <li><input type="checkbox"/> Tractors and trailers</li> <li><input type="checkbox"/> Harvesting equipment</li> <li><input type="checkbox"/> Backhoes</li> <li><input type="checkbox"/> Rigid containers</li> <li><input type="checkbox"/> Shipping containers</li> <li><input type="checkbox"/> PODS</li> <li><input type="checkbox"/> bins</li> </ul> <p><b>CHILDREN'S OUTDOOR PLAYTHINGS</b></p> <ul style="list-style-type: none"> <li><input type="checkbox"/> Bicycles, tricycles, scooters</li> <li><input type="checkbox"/> Playhouses</li> <li><input type="checkbox"/> Sandboxes</li> <li><input type="checkbox"/> Swing sets</li> <li><input type="checkbox"/> Tire swings</li> <li><input type="checkbox"/> Wagons</li> <li><input type="checkbox"/> Kiddie Pools</li> </ul> <p><b>OTHER</b></p> <ul style="list-style-type: none"> <li><input type="checkbox"/> _____</li> <li><input type="checkbox"/> _____</li> </ul>
--	---	--	---

The completed checklist must be signed by the individual transporting the regulated article(s) and shall accompany them, as required by California Code of Regulations (CCR 3287). Please print name, sign, date, and keep this checklist in your vehicle.

By signing this checklist, I am confirming that I have inspected my vehicle and those items I am moving from the spotted lanternfly quarantine area, and that I do not see any spotted lanternfly egg masses or other life stages in or on anything I am moving.

Name \_\_\_\_\_ Signature \_\_\_\_\_

Address \_\_\_\_\_

(Street, City, & State from where items were moved)

Email \_\_\_\_\_ Date \_\_\_\_\_

For more information and to see CCR 3287 (link) or contact [peinfo@cdfa.ca.gov](mailto:peinfo@cdfa.ca.gov).