

BEET CURLY TOP VIRUS CONTROL PROGRAM

GROWER ALERT

California Department of Food and Agriculture
Plant Health and Pest Prevention Services
Integrated Pest Control Branch
2895 N. Larkin Ave, Suite A
Fresno, CA 93727
Phone: (559) 294-2031
Fax: (559) 294-2037

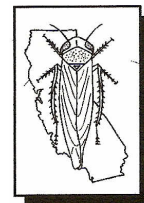

March 9, 2022

Program-wide notice

- March 8th, Beet Curly Top Virus (BCTV) Control Program (Program) personnel identified a significant increase in populations of beetle leafhopper (BLH) in some spring survey areas in the San Joaquin Valley (SJV).
- Currently, the Program has identified two such fields where BLH populations have increased significantly and require control measures.
 - Field #9 near Coalinga, CA. This field has a total area of 4,210 acres. On March 8th, BLH counts were 15 per 10 net sweeps for adults, and 20 per 10 net sweeps for nymphs.
 - Field #42 near Taft, CA. This field has a total area of 10,904 acres. On March 8th, BLH counts were 10 per 10 net sweeps for adults, and 50 per 10 net sweeps for nymphs.
- The Program is working to define the control acreage for field #'s 9 and 42, taking into account buffer zones for pollinators, endangered species, waterways, livestock, and the public, as well as permissions received from property owners for implementing control measures. The total control acreage for each field will be a proportion of the total acreages listed above. **Once the control area is defined, control measures may be implemented for these fields as early as March 18th.**
- Additional survey fields in Fresno and Kern Counties, with conditions very similar to the fields listed above are being closely monitored for increased BLH populations. If control measures are determined to be necessary, the Program will send out follow up Grower Alerts with additional information.

To subscribe to the BCTV monthly report, updates, and alerts, please use the link below:
www.cdfa.ca.gov/subscriptions/

BCTV Spring Survey 2022

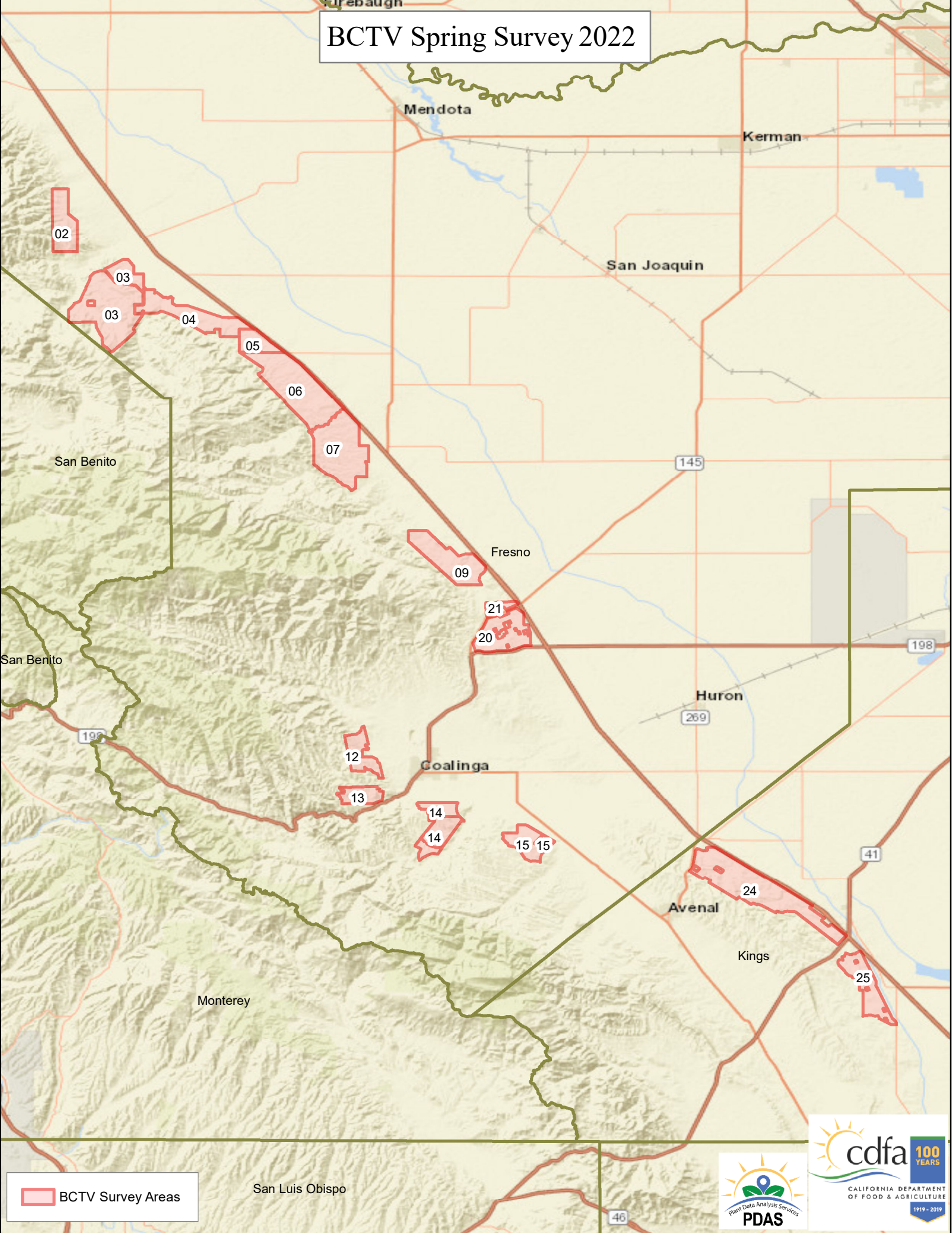

BCTV Survey Areas



BCTV Spring Survey 2022

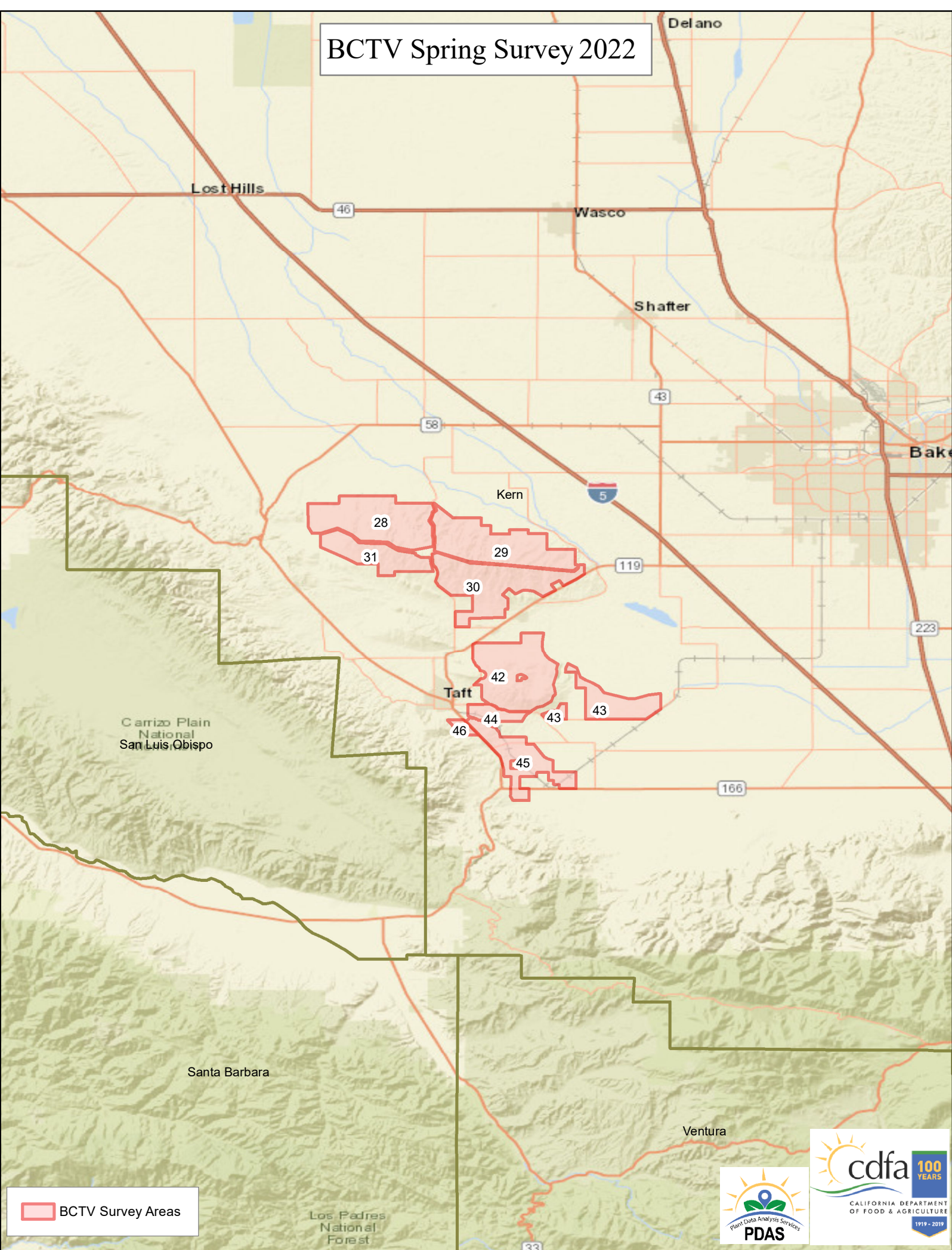

BCTV Survey Areas

