



DATE: March 14, 2017

TO: All County Agricultural Commissioners

FROM: Plant Health and Pest Prevention Services

SUBJECT: **Revision #2 AQW Pest Report No. 05-2017**
Weekly AQW Report: For the week of January 26 to February 01, 2017

Attached is the report for all A, Q and W pests intercepted or detected in California from January 26 to February 1, 2017. Pests are identified by the California Department of Food and Agriculture's Plant Pest Diagnostics (PPD) Laboratory.

Banana Pests

PDRs: 100P06282558 & 2559

On January 26, 2017, Fresno County Dog Team Inspector/Handler Samantha Tomlinson with dog Soya and Inspector Kori Peterson intercepted an unmarked and uncertified box from Florida at FedEx Air in Clovis.

The box contained Praying Hands bananas. Upon inspection of the fruit, Inspector Peterson found several mealybugs, egg masses, ants, and other pests throughout the fruit as well as within the crevices.

Pest samples were collected and submitted to the PPD Laboratory and identified as A-rated *Pseudococcus jackbeardsleyi* (mealybug) and Q-rated *Cardiocondyla obscurior* (ant).

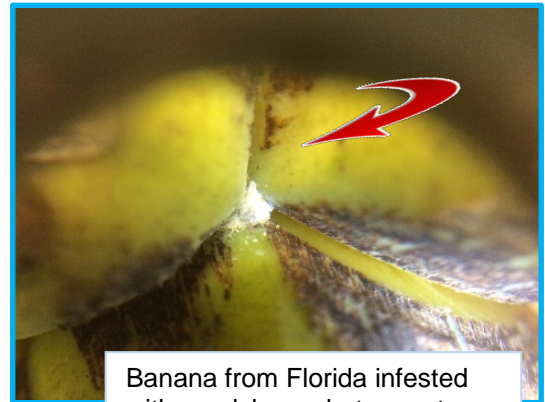

Banana from Florida infested with mealybug, photo courtesy of Fresno County

A notice of rejection was issued for violation of California Food and Agricultural Code (FAC) [Section 6461.5](#) (live pests). The bananas were removed from the parcel and destroyed. The rest of the parcel was reconditioned and released.



Alameda County Dog Team Interceptions

**PDRs: 010P06660192, 010P06359548
010P06359550-9551**

Multiple shipments were intercepted by the Alameda county inspectors and dog team during the second and fourth week of January, 2017. Details of the interceptions are as follows:

PDR	010P06660192	010P06359548	010P06359550-9551
Inspectors	Inspector/Handler Lisa Sampson with dog Cosmo and Inspectors Chris Craft and Keely Kirkman	Inspector/Handler Lisa Sampson with dog Cosmo and Inspector Keely Kirkman	Inspector/Handler Lisa Sampson with dog Cosmo and Inspector Keely Kirkman
Pest (s) Intercepted	A-rated <i>Elsinoe australis</i> (sweet orange scab)	A-rated <i>Aonidiella orientalis</i> (oriental scale)	Q-rated <i>Kallitaxila granulata</i> (planthopper) and Q-rated Aphididae (aphid) nymphs
Date	01/12/2017	01/24/2017	01/24/2017
Host and Origin	Uncertified and unmarked box of citrus fruit from Louisiana	Uncertified and unmarked box of green coconuts from Florida	Uncertified and unmarked box contained plant material <i>Moringa oleifera</i> (moringa), cut foliage, and non-plant material
Inspection Location	USPS, Oakland (permission obtained)	FedEx Express, Pleasanton	FedEx Express, Pleasanton
Disposition	The shipment was destroyed	Box of green coconuts was destroyed	Moringa was removed from the box and other non-infested and non-plant materials were released
Violation	Federal Order for Sweet Orange Scab Federal Order DA-2016-55 , California State Exterior Quarantine for Citrus Pests, California Code of Regulations (CCR) Section 3250 , California FAC, Section 6421 (lack of markings)	California FAC, Section 6461.5 (live pests), California FAC, Section 6421 (lack of markings)	California FAC, Section 6461.5 (live pests), California FAC, Section 6421 (lack of markings)

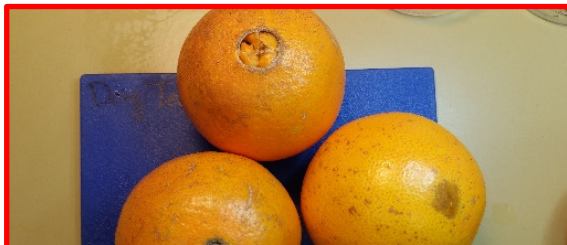

Citrus fruit from Florida infested with, *Elsinoe australis* (sweet orange scab), photo courtesy of Alameda County



Green coconut fruit from Florida infested with *Aonidiella orientalis* (oriental scale), photo courtesy of Alameda County

Fruits and Plants Intercepted at Blythe Station!

PDR: BL0P06612507 & 2590

On January 10, 2017, a private vehicle from Texas, entered the Blythe Border Protection Station. Upon arrival, Inspector Carolina Young-Rodriguez conducted a physical inspection of the car's trunk, containers, and ice chest, in addition to questioning the driver. During the inspection, Young-Rodriguez confiscated 10 plants, 40 pounds of papayas, 2 pounds of apples, 80 pounds of oranges, and 40 pounds of tangerines. While processing the fruits and plants, Inspector Young-Rodriguez found live insects.

Specimens collected along with samples of the oranges and tangerines were submitted to the PPD Plant Laboratory. The PPD Laboratory confirmed that both the orange and tangerine were infected with A-rated *Elsinoe australis* (sweet orange scab). Also identified were C and D-rated pests.

The fruits and plants were disposed of at the station for violating:

- Federal Domestic Quarantine for Imported Fire Ant, CFR [Section 301.81](#)
- Federal Quarantine Order for [Sweet Orange Scab](#)
- Federal Domestic Quarantine for Citrus Greening and Asian Citrus Psyllid, CFR [Section 301.76](#)
- California State Exterior Quarantine for Citrus Pests, California Code of Regulations (CCR) [Section 3250](#)
- California State Exterior Quarantine for Plum Curculio and Blueberry Maggot, CCR [Section 3266](#)
- California State Exterior Quarantine for Ozonium Root Rot, CCR [Section 3261](#)
- California State Exterior Quarantine for Burrowing and Reniform Nematode, California Code of Regulations (CCR) [Section 3271](#)
- California State Exterior Quarantine for Japanese Beetle, CCR [Section 3280](#)
- California Food and Agricultural Code (FAC) [Section 6461.5](#) (live pests)



Inspector Young-Rodriguez of the Blythe Station inspecting confiscated fruits and plants, photos courtesy of the Blythe Border Protection Station

A/Q/W-Rated Pest Interceptions with Determinations Entered:

1/26/2017 through 2/1/2017

Total Count: 1043

DETERMINED DATE	RATING	Location Or County	Dead Or Alive	COMMON NAME	Scientific Name (Or FAMILY)	PDR Number	Host	Owner	Shipper Name	Shipper State
Exclusion & Detection										
Quarantine - State Exterior (01)										
2/1/2017	A	Orange		magnolia white scale	Pseudaulacaspis cockerelli	300P06609905	Piper betle	Lam Farm	D Farms	HI
1/31/2017	Q	Los Angeles	L	burrowing bug	Geotomus pygmaeus	190P06619826	Sweet Potato	Farm Fresh Produce	Sunshine Farming	HI
1/31/2017	Q	Los Angeles	L			190P06619824	Draceana marginata	Corey's Nursey	Prima Flora International (origin Costa Rica)	CA
1/31/2017	Q	Los Angeles	L			190P06619825		Corey's Nursey	Prima Flora International (origin Costa Rica)	CA
1/30/2017	A	San Mateo	L	pacific mealybug	Planococcus minor	410P06325134	Piper sp.	Prime Wholesale and Distributors	Horm Produce cc Commodity Forwarders	HI
1/30/2017	A	Alameda	L	oriental scale	Aonidiella orientalis	010P06359548	GREEN COCONUT	Adamich, Tony	Coconut Fields Forever	FL
1/30/2017	Q	Orange				300P06609904	proteas scale	Rose Torres	Head Hish Tropicale	HI
1/30/2017	Q	San Mateo	L	planthopper	Kallitaxila granulata	410P06325133	Piper sp.	Prime Wholesale and Distributors	Horm Produce co Commodity Forwarders	HI
1/27/2017	A	Fresno	L	mealybug	Pseudococcus jackbeardsleyi	100P06282558	Praying Hands Banana	James Tyler - The VC	Miami Fruit	FL
1/27/2017	Q	Santa Clara			Pyralidae	430P06135754	Jasminun sp.	Haritha Karanamsetty	Vivek Flowers	TX
1/27/2017	Q	Santa Clara	L		Pyralidae	430P06135754	Jasminun sp.	Haritha Karanamsetty	Vivek Flowers	TX
1/27/2017	Q	Santa Clara			Pyralidae	430P06135754	Jasminun sp.	Haritha Karanamsetty	Vivek Flowers	TX
1/27/2017	A	Needles	L	hickory shuckworm	Cydia caryana	NE0P06654708	pecan			
1/27/2017	Q	Los Angeles	L		Pyralidae	190P06619821	Rhapis palm	Corey's Nursey	Kohala Nursery	HI
1/27/2017	Q	Fresno	L			100P06282560	Diospyros digyna	James Tyler - The VC	Miami Fruit	FL
1/27/2017	Q	Fresno	L		Cardiocondyla obscurior	100P06282559	Praying Hands Banana	James Tyler - The VC	Miami Fruit	FL
1/27/2017	Q	Los Angeles	L		Pyralidae	190P06619822	Rhapis palm	Corey's Nursey	Kohala Nursery	HI

DETERMINED DATE	RATING	Location Or County	Dead Or Alive	COMMON NAME	Scientific Name (Or FAMILY)	PDR Number	Host	Owner	Shipper Name	Shipper State
1/27/2017	Q	San Diego	L		Cicadellidae	370P06678078	Dracaena marginata bicolor	Thompson Rose Company, Inc.	Primaflora International, L.P.	CA
1/27/2017	Q	San Diego	L		Diaspididae	370P06678077	Cordyline glauca	Thompson Rose Company, Inc.	Primaflora International, L.P.	CA
1/27/2017	Q	Los Angeles	L			190P06619820	Betel leaf	Mega Produce	Kahuku Tropical Farms	HI
1/27/2017	Q	San Diego			Colletotrichum sp.	370P06227656	Hoya spp.	Euro American Propagators LLC	Foremost Co.	FL
1/26/2017	Q	San Diego	L	palm mealybug	Palmicultor palmarum	370P06678075	Rhapis excelsa	C.M.A. Growers INC. DBA Palm Acres	Kohala Kentia, Inc.	HI
1/26/2017	Q	San Diego	L	palm mealybug	Palmicultor palmarum	370P06678076	Howeia sp.	C.M.A. Growers INC. DBA Palm Acres	Kohala Kentia, Inc.	HI
1/26/2017	Q	Needles	L		Pseudococcidae	NE0P06654688	orange			
1/26/2017	Q	Sacramento	L	planthopper	Kallitaxila granulata	340P06129253	betal	L K Produce	Law Tieng Farm, Inc.	HI
Quarantine - State Interior (02)										
1/31/2017	A	San Luis Obispo		magnolia white scale	Pseudaulacaspis cockerelli	400P06199218	Phoenix Robelenii	Plant Source Oceano	Plant Source, Inc.	CA
1/26/2017	A	Santa Barbara	L	light brown apple moth	Epiphyas postvittana	CR1P06512769	Leptospermum Sp.	Jimenez Nursery		
Quarantine - Federal Territorial (04)										
1/30/2017	Q	Alameda	L		Aphididae	010P06359550	Moringa oleifera	Sloan, Toni	G. Piano	HI
1/30/2017	Q	Alameda	L	planthopper	Kallitaxila granulata	010P06359551	Moringa oleifera	Sloan, Toni	G. Piano	HI
Quarantine - Agricultural Code (06)										
2/1/2017	Q	Vidal	L		Pseudococcidae	VL0P06677103	lime	OK Produce Warehouse	Colimex, Inc	TX
2/1/2017	Q	Vidal	L	carpenter ant	Camponotus sp.	VL0P06677086	bee colonies	Westside Harvesting	Park, David R	TX
2/1/2017	A	Vidal	L	red imported fire ant	Solenopsis invicta	VL0P06677106	bee colonies	Johnston, Lyle	Sweet River Honey	TX
2/1/2017	Q	Vidal	L		Camponotus tortuganus	VL0P06677109	bee colonies	Cantu Apiaries Inc	Cantu, Stephen J	FL
2/1/2017	A	Vidal	L	red imported fire ant	Solenopsis invicta	VL0P06677094	bee colonies	Felker, Bob	Strehlow, Andy	TX
2/1/2017	A	Blythe		Sweet orange scab	Elsinoe australis	BL0P06612507	orange	Private Vehicle	Private Vehicle	TX
2/1/2017	A	Blythe		Sweet orange scab	Elsinoe australis	BL0P06612590	tangerine	Private vehicle	Private vehicle	TX
2/1/2017	A	Alameda		Sweet orange scab	Elsinoe australis	010P06660192	Citrus sp	Waters, Alice	Fertel, Randy	LA
1/31/2017	A	Truckee	D		Psychidae	TR0P06599526	container moving	SBAR3	BOI	ID
1/31/2017	Q	Vidal	L		Nylanderia sp	VL0P06677070	bee colonies	Lyle Johnson Farms	Mark McCoy	FL
1/30/2017	Q	Tulelake	L		Diaspididae	TU0P06026229	mango			
1/30/2017	Q	Tulelake	L		Diaspididae	TU0P06026228	mango			

DETERMINED DATE	RATING	Location Or County	Dead Or Alive	COMMON NAME	Scientific Name (Or FAMILY)	PDR Number	Host	Owner	Shipper Name	Shipper State
1/30/2017	Q	Winterhaven	L			WH0P06181134	grapefruit			
1/30/2017	W	Truckee		common russian thistle	Salsola tragus	TR0P06599531	Russian Thistle			
1/30/2017	W	Truckee		knapweed	Centaurea sp.	TR0P06599525	bee colonies	Robertson Pollination	Robertson Pollination	MT
1/27/2017	A	Long Valley	D		Psychidae	LV0P06408781	container moving	PODS #80	PODS Mesa	AZ
1/27/2017	A	Needles	L	hickory shuckworm	Cydia caryana	NE0P06654632	pecan			
1/27/2017	A	Yermo		tent caterpillar	Malacosoma sp.	YE0P06672149	POD	IFHUB9	Min 2	MN
1/27/2017	A	Needles	L	hickory shuckworm	Cydia caryana	NE0P06654630	pecan			
1/27/2017	A	Needles	L	hickory shuckworm	Cydia caryana	NE0P06654629	pecan			
1/27/2017	A	Needles	L	hickory shuckworm	Cydia caryana	NE0P06654631	pecan			
1/27/2017	Q	Blythe	L		Diaspididae	0BL0P06612588	oranges	Private Vehicle	Private Vehicle	TX
1/27/2017	Q	Blythe	L		Aleyrodidae	BL0P06612506	ornamental	Private vehicle	Private vehicle	TX
1/27/2017	Q	Blythe	L		Pseudococcidae	BL0P06612598	lime	Limonik Produce	Robinson Fresh	TX
1/26/2017	Q	Needles	L		Aleyrodidae	NE0P06654687	Bamboo			
1/26/2017	Q	Needles	L	weevil	Conotrachelus sp.	NE0P06654724	pallets	Bayer Cropscience LP	Townley Lumber Co.	TX
1/26/2017	Q	Needles	L		Camponotus tortuganus	NE0P06654616	bee colony	Flowing Gold Apiaries inc	Flowing Gold Apiaries inc	FL
1/26/2017	Q	Needles	L		Camponotus floridanus	NE0P06654615	bee colony	Flowing Gold Apiaries inc	Flowing Gold Apiaries inc	FL
1/26/2017	Q	Needles	L		Camponotus sexguttatus	NE0P06654615	bee colony	Flowing Gold Apiaries inc	Flowing Gold Apiaries inc	FL
1/26/2017	Q	Needles	L		Camponotus planatus	NE0P06654615	bee colony	Flowing Gold Apiaries inc	Flowing Gold Apiaries inc	FL
Quarantine - Phytosanitary (09)										
2/1/2017	A	Santa Cruz	L	light brown apple moth	Epiphyas postvittana	440P06105554				
2/1/2017	A	Santa Cruz	L	light brown apple moth	Epiphyas postvittana	440P06105553				
2/1/2017	A	Santa Cruz	L	light brown apple moth	Epiphyas postvittana	440P06105552				
2/1/2017	A	Santa Cruz	L	light brown apple moth	Epiphyas postvittana	440P06105555				
2/1/2017	A	Santa Cruz	L	light brown apple moth	Epiphyas postvittana	440P06105556				
1/26/2017	Q	Monterey		soft scale	Kilifia americana	272P06144846		Orchid Zone		
Detection Survey - Entomology (12)										
2/1/2017	A	Yolo	D	Asian citrus psyllid	Diaphorina citri	SA0P06618198	Citrus x paradisi			
2/1/2017	A	Los Angeles	L	Asian citrus psyllid	Diaphorina citri	RS0P06731451	Citrus	Residential		

DETERMINED DATE	RATING	Location Or County	Dead Or Alive	COMMON NAME	Scientific Name (Or FAMILY)	PDR Number	Host	Owner	Shipper Name	Shipper State
2/1/2017	A	Los Angeles	L	Asian citrus psyllid	Diaphorina citri	RS0P06731449	Citrus	Residential		
2/1/2017	A	Los Angeles	L	Asian citrus psyllid	Diaphorina citri	RS0P06676072	Citrus	Residential		
2/1/2017	A	Los Angeles	L	Asian citrus psyllid	Diaphorina citri	RS0P06731485	Citrus	Residential		
2/1/2017	A	Los Angeles	L	Asian citrus psyllid	Diaphorina citri	RS0P06731484	Citrus	Residential		
2/1/2017	A	Los Angeles	L	Asian citrus psyllid	Diaphorina citri	RS0P06675377	Citrus	Residential		
2/1/2017	A	Los Angeles	L	Asian citrus psyllid	Diaphorina citri	RS0P06731486	Citrus	Residential		
2/1/2017	A	Los Angeles	L	Asian citrus psyllid	Diaphorina citri	CE2P06693711	Citrus	Resident		
2/1/2017	A	Los Angeles	L	Asian citrus psyllid	Diaphorina citri	RS0P06731172	Citrus	Residential		
2/1/2017	A	Los Angeles	L	Asian citrus psyllid	Diaphorina citri	RS0P06731169	Citrus	Residential		
2/1/2017	A	Los Angeles	L	Asian citrus psyllid	Diaphorina citri	RS0P06666373	Citrus	Residential		
2/1/2017	A	Los Angeles	L	Asian citrus psyllid	Diaphorina citri	RS0P06666373		Residential		
2/1/2017	A	Los Angeles	L	Asian citrus psyllid	Diaphorina citri	CE2P06693337	Citrus	Resident		
2/1/2017	A	Los Angeles	L	Asian citrus psyllid	Diaphorina citri	CE2P06692941	Citrus	Resident		
2/1/2017	A	Los Angeles	L	Asian citrus psyllid	Diaphorina citri	AM0P06709475	Citrus sp.	Residential		
2/1/2017	A	Los Angeles	L	Asian citrus psyllid	Diaphorina citri	RS0P06731125	Citrus	Residential		
2/1/2017	A	Los Angeles	L	Asian citrus psyllid	Diaphorina citri	CE2P06693701	Citrus	Resident		
2/1/2017	A	Los Angeles	L	Asian citrus psyllid	Diaphorina citri	CE2P06693702	Citrus	Resident		
2/1/2017	A	Los Angeles	L	Asian citrus psyllid	Diaphorina citri	CE2P06693704	Citrus	Resident		
2/1/2017	A	Los Angeles	L	Asian citrus psyllid	Diaphorina citri	RS0P06675373	Citrus	Residential		
2/1/2017	A	Los Angeles	L	Asian citrus psyllid	Diaphorina citri	AM0P06710556	Citrus sp.	Residential		
2/1/2017	A	Los Angeles	L	Asian citrus psyllid	Diaphorina citri	AM0P06710580	Citrus sp.	Residential		
2/1/2017	A	Los Angeles	L	Asian citrus psyllid	Diaphorina citri	RS0P06730992	Citrus	Residential		
2/1/2017	A	Los Angeles	L	Asian citrus psyllid	Diaphorina citri	RS0P06730992		Residential		
2/1/2017	A	Los Angeles	L	Asian citrus psyllid	Diaphorina citri	RS0P06730990	Citrus	Residential		
2/1/2017	A	Los Angeles	L	Asian citrus psyllid	Diaphorina citri	AM0P06710587	Citrus sp.	Residential		
2/1/2017	A	Los Angeles	L	Asian citrus psyllid	Diaphorina citri	AM0P06710588	Citrus sp.	Residential		
2/1/2017	A	Los Angeles	L	Asian citrus psyllid	Diaphorina citri	AM0P06710558	Citrus sp.	Residential		
2/1/2017	A	Los Angeles	L	Asian citrus psyllid	Diaphorina citri	CE2P06693335	Citrus	Resident		
2/1/2017	A	Los Angeles	L	Asian citrus psyllid	Diaphorina citri	CE2P06692942	Citrus	Resident		
2/1/2017	A	Los Angeles	L	Asian citrus psyllid	Diaphorina citri	CE2P06693700	Citrus	Resident		
2/1/2017	A	Los Angeles	L	Asian citrus psyllid	Diaphorina citri	RS0P06731783	Citrus	Residential		
2/1/2017	A	Los Angeles	L	Asian citrus psyllid	Diaphorina citri	CE2P06693699	Citrus	Resident		
2/1/2017	A	Los Angeles	L	Asian citrus psyllid	Diaphorina citri	AM0P06710560	Citrus sp.	Residential		
2/1/2017	A	Los Angeles	L	Asian citrus psyllid	Diaphorina citri	RS0P06731780	Citrus	Residential		
2/1/2017	A	Los Angeles	L	Asian citrus psyllid	Diaphorina citri	RS0P06676178	Citrus	Residential		
2/1/2017	A	Los Angeles	L	Asian citrus psyllid	Diaphorina citri	CE2P06693709	Citrus	Resident		
2/1/2017	A	Los Angeles	L	Asian citrus psyllid	Diaphorina citri	CE2P06693435	Citrus	Resident		
2/1/2017	A	Los Angeles	L	Asian citrus psyllid	Diaphorina citri	RS0P06675167	Citrus	Residential		
2/1/2017	A	Los Angeles	L	Asian citrus psyllid	Diaphorina citri	RS0P06675165	Citrus	Residential		

DETERMINED DATE	RATING	Location Or County	Dead Or Alive	COMMON NAME	Scientific Name (Or FAMILY)	PDR Number	Host	Owner	Shipper Name	Shipper State
2/1/2017	A	Los Angeles	L	Asian citrus psyllid	Diaphorina citri	CE2P06693708	Citrus	Resident		
2/1/2017	A	Los Angeles	L	Asian citrus psyllid	Diaphorina citri	CE2P06693710	Citrus	Resident		
2/1/2017	A	Los Angeles	L	Asian citrus psyllid	Diaphorina citri	RS0P06676067	Citrus	Residential		
2/1/2017	A	Los Angeles	L	Asian citrus psyllid	Diaphorina citri	AM0P06710650	Citrus sp.	Residential		
2/1/2017	A	Los Angeles	L	Asian citrus psyllid	Diaphorina citri	AM0P06710649	Citrus sp.	Residential		
2/1/2017	A	Los Angeles	L	Asian citrus psyllid	Diaphorina citri	RS0P06731455	Citrus	Residential		
2/1/2017	A	Los Angeles	L	Asian citrus psyllid	Diaphorina citri	AM0P06710743	Citrus sp.	Residential		
2/1/2017	A	Los Angeles	L	Asian citrus psyllid	Diaphorina citri	RS0P06676069	Citrus	Residential		
2/1/2017	A	Los Angeles	L	Asian citrus psyllid	Diaphorina citri	RS0P06675172	Citrus	Residential		
2/1/2017	A	Ventura	D	Asian citrus psyllid	Diaphorina citri	SA0P06603154	Citrus Tangerina			
2/1/2017	A	Ventura	D	Asian citrus psyllid	Diaphorina citri	SA0P06603163	Citrus sinensis			
2/1/2017	A	Ventura	D	Asian citrus psyllid	Diaphorina citri	SA0P06603167	Citrus sinensis			
2/1/2017	A	Ventura	D	Asian citrus psyllid	Diaphorina citri	SA0P06603168	Citrus limon			
2/1/2017	A	Ventura	D	Asian citrus psyllid	Diaphorina citri	SA0P06603169	Citrus Tangerina			
2/1/2017	A	Los Angeles	L	Asian citrus psyllid	Diaphorina citri	RS0P06675170	Citrus	Residential		
2/1/2017	A	Los Angeles	L	Asian citrus psyllid	Diaphorina citri	AM0P06710741	Citrus sp.	Residential		
2/1/2017	A	Los Angeles	L	Asian citrus psyllid	Diaphorina citri	AM0P06710728	Citrus sp.	Residential		
2/1/2017	A	Los Angeles	L	Asian citrus psyllid	Diaphorina citri	RS0P06731454	Citrus	Residential		
2/1/2017	A	Los Angeles	L	Asian citrus psyllid	Diaphorina citri	RS0P06676517	Citrus	Residential		
2/1/2017	A	Los Angeles	L	Asian citrus psyllid	Diaphorina citri	RS0P06731488	Citrus	Residential		
2/1/2017	A	Los Angeles	L	Asian citrus psyllid	Diaphorina citri	RS0P06731487	Citrus	Residential		
2/1/2017	A	Los Angeles	L	Asian citrus psyllid	Diaphorina citri	AM0P06710742	Citrus sp.	Residential		
2/1/2017	A	Los Angeles	L	Asian citrus psyllid	Diaphorina citri	AM0P06710739	Citrus sp.	Residential		
2/1/2017	A	Los Angeles	L	Asian citrus psyllid	Diaphorina citri	AM0P06710737	Citrus sp.	Residential		
2/1/2017	A	Los Angeles	L	Asian citrus psyllid	Diaphorina citri	RS0P06731180	Citrus	Residential		
2/1/2017	A	Santa Barbara	D	Asian citrus psyllid	Diaphorina citri	SA0P06603173	Citrus limon			
2/1/2017	A	Ventura	D	Asian citrus psyllid	Diaphorina citri	SA0P06603170	Citrus limon			
2/1/2017	A	Ventura	D	Asian citrus psyllid	Diaphorina citri	SA0P06603171	Citrus limon			
2/1/2017	A	Ventura	D	Asian citrus psyllid	Diaphorina citri	SA0P06603172	Citrus latifolia			
2/1/2017	A	Los Angeles	L	Asian citrus psyllid	Diaphorina citri	RS0P06673628	Citrus	Residential		
2/1/2017	A	Los Angeles	L	Asian citrus psyllid	Diaphorina citri	AM0P06710734	Citrus sp.	Residential		
2/1/2017	A	Los Angeles	L	Asian citrus psyllid	Diaphorina citri	RS0P06731175	Citrus	Residential		
2/1/2017	A	Los Angeles	L	Asian citrus psyllid	Diaphorina citri	AM0P06710729	Citrus sp.	Residential		
2/1/2017	A	Los Angeles	L	Asian citrus psyllid	Diaphorina citri	AM0P06710731	Citrus sp.	Residential		
2/1/2017	A	Los Angeles	L	Asian citrus psyllid	Diaphorina citri	RS0P06731483	Citrus	Residential		
2/1/2017	A	Los Angeles	L	Asian citrus psyllid	Diaphorina citri	CE2P06694449	Citrus	Resident		
2/1/2017	A	Los Angeles	L	Asian citrus psyllid	Diaphorina citri	CE2P06679380	Citrus	Resident		
2/1/2017	A	Los Angeles	L	Asian citrus psyllid	Diaphorina citri	CE2P06694280	Citrus	Resident		

DETERMINED DATE	RATING	Location Or County	Dead Or Alive	COMMON NAME	Scientific Name (Or FAMILY)	PDR Number	Host	Owner	Shipper Name	Shipper State
2/1/2017	A	Los Angeles	L	Asian citrus psyllid	Diaphorina citri	CE2P06679381	Citrus	Resident		
2/1/2017	A	Los Angeles	L	Asian citrus psyllid	Diaphorina citri	CE2P06694282	Citrus	Resident		
2/1/2017	A	Los Angeles	L	Asian citrus psyllid	Diaphorina citri	CE2P06693414	Citrus	Resident		
2/1/2017	A	Los Angeles	L	Asian citrus psyllid	Diaphorina citri	CE2P06694279	Citrus	Resident		
2/1/2017	A	Los Angeles	L	Asian citrus psyllid	Diaphorina citri	CE2P06693415	Citrus	Resident		
2/1/2017	A	Los Angeles	L	Asian citrus psyllid	Diaphorina citri	CE2P06693416	Citrus	Resident		
2/1/2017	A	Los Angeles	L	Asian citrus psyllid	Diaphorina citri	CE2P06679392	Citrus	Resident		
2/1/2017	A	Los Angeles	L	Asian citrus psyllid	Diaphorina citri	CE2P06679393	Citrus	Resident		
2/1/2017	A	Los Angeles	L	Asian citrus psyllid	Diaphorina citri	CE2P06679394	Citrus	Resident		
2/1/2017	A	Los Angeles	L	Asian citrus psyllid	Diaphorina citri	CE2P06679348	Citrus	Resident		
2/1/2017	A	Los Angeles	L	Asian citrus psyllid	Diaphorina citri	CE2P06692895	Citrus	Resident		
2/1/2017	A	Los Angeles	L	Asian citrus psyllid	Diaphorina citri	CE2P06692896	Citrus	Resident		
2/1/2017	A	Los Angeles	L	Asian citrus psyllid	Diaphorina citri	CE2P06692897	Citrus	Resident		
2/1/2017	A	Los Angeles	L	Asian citrus psyllid	Diaphorina citri	CE2P06679383	Citrus	Resident		
2/1/2017	A	Los Angeles	L	Asian citrus psyllid	Diaphorina citri	CE2P06694284	Citrus	Resident		
2/1/2017	A	Los Angeles	L	Asian citrus psyllid	Diaphorina citri	CE2P06679384	Citrus	Resident		
2/1/2017	A	Los Angeles	L	Asian citrus psyllid	Diaphorina citri	CE2P06679385	Citrus	Resident		
2/1/2017	A	Los Angeles	L	Asian citrus psyllid	Diaphorina citri	CE2P06694285	Citrus	Resident		
2/1/2017	A	Los Angeles	L	Asian citrus psyllid	Diaphorina citri	CE2P06694286	Citrus	Resident		
2/1/2017	A	Los Angeles	L	Asian citrus psyllid	Diaphorina citri	CE2P06679387	Citrus	Resident		
2/1/2017	A	Los Angeles	L	Asian citrus psyllid	Diaphorina citri	CE2P06679388	Citrus	Resident		
2/1/2017	A	Los Angeles	L	Asian citrus psyllid	Diaphorina citri	CE2P06679389	Citrus	Resident		
2/1/2017	A	Los Angeles	L	Asian citrus psyllid	Diaphorina citri	CE2P06679390	Citrus	Resident		
2/1/2017	A	Los Angeles	L	Asian citrus psyllid	Diaphorina citri	CE2P06692898	Citrus	Resident		
2/1/2017	A	Los Angeles	L	Asian citrus psyllid	Diaphorina citri	CE2P06679391	Citrus	Resident		
2/1/2017	A	Los Angeles	L	Asian citrus psyllid	Diaphorina citri	CE2P06694431	Citrus	Resident		
2/1/2017	A	Los Angeles	L	Asian citrus psyllid	Diaphorina citri	CE2P06694427	Citrus	Resident		
2/1/2017	A	Los Angeles	L	Asian citrus psyllid	Diaphorina citri	CE2P06694429	Citrus	Resident		
2/1/2017	A	Los Angeles	L	Asian citrus psyllid	Diaphorina citri	CE2P06694432	Citrus	Resident		
2/1/2017	A	Los Angeles	L	Asian citrus psyllid	Diaphorina citri	CE2P06693323	Citrus	Resident		
2/1/2017	A	Los Angeles	L	Asian citrus psyllid	Diaphorina citri	CE2P06694433	Citrus	Resident		
2/1/2017	A	Los Angeles	L	Asian citrus psyllid	Diaphorina citri	CE2P06693320	Citrus	Resident		
2/1/2017	A	Los Angeles	L	Asian citrus psyllid	Diaphorina citri	CE2P06693321	Citrus	Resident		
2/1/2017	A	Los Angeles	L	Asian citrus psyllid	Diaphorina citri	CE2P06693325	Citrus	Resident		
2/1/2017	A	Los Angeles	L	Asian citrus psyllid	Diaphorina citri	CE2P06693326	Citrus	Resident		
2/1/2017	A	Los Angeles	L	Asian citrus psyllid	Diaphorina citri	CE2P06693327	Citrus	Resident		
2/1/2017	A	Los Angeles	L	Asian citrus psyllid	Diaphorina citri	CE2P06693328	Citrus	Resident		
2/1/2017	A	Los Angeles	L	Asian citrus psyllid	Diaphorina citri	CE2P06693329	Citrus	Resident		
2/1/2017	A	Los Angeles	L	Asian citrus psyllid	Diaphorina citri	CE2P06693330	Citrus	Resident		

DETERMINED DATE	RATING	Location Or County	Dead Or Alive	COMMON NAME	Scientific Name (Or FAMILY)	PDR Number	Host	Owner	Shipper Name	Shipper State
2/1/2017	A	Los Angeles	L	Asian citrus psyllid	Diaphorina citri	CE2P06694430	Citrus	Resident		
2/1/2017	A	Los Angeles	L	Asian citrus psyllid	Diaphorina citri	RS0P06731290	Citrus	Residential		
2/1/2017	A	Los Angeles	L	Asian citrus psyllid	Diaphorina citri	CE2P06692940	Citrus	Resident		
2/1/2017	A	Los Angeles	L	Asian citrus psyllid	Diaphorina citri	CE2P06693469	Citrus	Resident		
2/1/2017	A	Los Angeles		Asian citrus psyllid	Diaphorina citri	CE2P06693471	Citrus	Resident		
2/1/2017	A	Los Angeles	L	Asian citrus psyllid	Diaphorina citri	CE2P06693322	Citrus	Resident		
2/1/2017	A	Los Angeles	L	Asian citrus psyllid	Diaphorina citri	CE2P06692078	Citrus	Resident		
2/1/2017	A	Los Angeles	L	Asian citrus psyllid	Diaphorina citri	CE2P06692516	Citrus	Resident		
2/1/2017	A	Los Angeles	L	Asian citrus psyllid	Diaphorina citri	CE2P06693707	Citrus	Resident		
2/1/2017	A	Los Angeles	L	Asian citrus psyllid	Diaphorina citri	CE2P06692517	Citrus	Resident		
2/1/2017	A	Los Angeles	L	Asian citrus psyllid	Diaphorina citri	CE2P06692068	Citrus	Resident		
2/1/2017	A	Los Angeles	L	Asian citrus psyllid	Diaphorina citri	AM0P06709472	Citrus sp.	Residential		
2/1/2017	A	Los Angeles	L	Asian citrus psyllid	Diaphorina citri	AM0P06710592	Citrus sp.	Residential		
2/1/2017	A	Los Angeles	L	Asian citrus psyllid	Diaphorina citri	CE2P06692069	Citrus	Resident		
2/1/2017	A	Los Angeles	L	Asian citrus psyllid	Diaphorina citri	AM0P06710593	Citrus sp.	Residential		
2/1/2017	A	Los Angeles	L	Asian citrus psyllid	Diaphorina citri	CE2P06692070	Citrus	Resident		
2/1/2017	A	Los Angeles	L	Asian citrus psyllid	Diaphorina citri	RS0P06731043	Citrus	Residential		
2/1/2017	A	Los Angeles	L	Asian citrus psyllid	Diaphorina citri	RS0P06731044	Citrus	Residential		
2/1/2017	A	Los Angeles	L	Asian citrus psyllid	Diaphorina citri	RS0P06731045	Citrus	Residential		
2/1/2017	A	Los Angeles	L	Asian citrus psyllid	Diaphorina citri	CE2P06694436	Citrus	Resident		
2/1/2017	A	Los Angeles	L	Asian citrus psyllid	Diaphorina citri	CE2P06694437	Citrus	Resident		
2/1/2017	A	Los Angeles	L	Asian citrus psyllid	Diaphorina citri	RS0P06674002	Citrus	Residential		
2/1/2017	A	Los Angeles	L	Asian citrus psyllid	Diaphorina citri	RS0P06675371	Citrus	Residential		
2/1/2017	A	Los Angeles	L	Asian citrus psyllid	Diaphorina citri	CE2P06693331	Citrus	Resident		
2/1/2017	A	Los Angeles	L	Asian citrus psyllid	Diaphorina citri	CE2P06693472	Citrus	Resident		
2/1/2017	A	Los Angeles	L	Asian citrus psyllid	Diaphorina citri	CE2P06693333	Citrus	Resident		
2/1/2017	A	Los Angeles	L	Asian citrus psyllid	Diaphorina citri	CE2P06693474	Citrus	Resident		
2/1/2017	A	Los Angeles	L	Asian citrus psyllid	Diaphorina citri	AM0P06710583	Citrus sp.	Residential		
2/1/2017	A	Los Angeles	L	Asian citrus psyllid	Diaphorina citri	RS0P06731291	Citrus	Residential		
2/1/2017	A	Los Angeles	L	Asian citrus psyllid	Diaphorina citri	CE2P06693338	Citrus	Resident		
2/1/2017	A	Los Angeles	L	Asian citrus psyllid	Diaphorina citri	CE2P06692939	Citrus	Resident		
2/1/2017	A	Los Angeles	L	Asian citrus psyllid	Diaphorina citri	AM0P06710585	Citrus sp.	Residential		
2/1/2017	A	Los Angeles	L	Asian citrus psyllid	Diaphorina citri	RS0P06731287	Citrus	Residential		
2/1/2017	A	Los Angeles	L	Asian citrus psyllid	Diaphorina citri	AM0P06710586	Citrus sp.	Residential		
2/1/2017	A	Los Angeles	L	Asian citrus psyllid	Diaphorina citri	CE2P06692075	Citrus	Resident		
2/1/2017	A	Los Angeles	L	Asian citrus psyllid	Diaphorina citri	CE2P06692077	Citrus	Resident		
2/1/2017	A	Los Angeles	L	Asian citrus psyllid	Diaphorina citri	RS0P06731208	Citrus	Residential		
2/1/2017	A	Los Angeles	L	Asian citrus psyllid	Diaphorina citri	CE2P06692518	Citrus	Resident		
2/1/2017	A	Los Angeles	L	Asian citrus psyllid	Diaphorina citri	RS0P06731209	Citrus	Residential		

DETERMINED DATE	RATING	Location Or County	Dead Or Alive	COMMON NAME	Scientific Name (Or FAMILY)	PDR Number	Host	Owner	Shipper Name	Shipper State
2/1/2017	A	Los Angeles	L	Asian citrus psyllid	Diaphorina citri	CE2P06693705	Citrus	Resident		
2/1/2017	A	Los Angeles	L	Asian citrus psyllid	Diaphorina citri	RS0P06731206	Citrus	Residential		
2/1/2017	A	Los Angeles	L	Asian citrus psyllid	Diaphorina citri	AM0P06709468	Citrus sp.	Residential		
2/1/2017	A	Los Angeles	L	Asian citrus psyllid	Diaphorina citri	CE2P06692072	Citrus	Resident		
2/1/2017	A	Los Angeles	L	Asian citrus psyllid	Diaphorina citri	CE2P06692073	Citrus	Resident		
2/1/2017	A	Los Angeles	L	Asian citrus psyllid	Diaphorina citri	CE2P06693421	Citrus	Resident		
2/1/2017	A	Los Angeles	L	Asian citrus psyllid	Diaphorina citri	CE2P06692074	Citrus	Resident		
2/1/2017	A	Los Angeles	L	Asian citrus psyllid	Diaphorina citri	CE2P06693422	Citrus	Resident		
2/1/2017	A	Los Angeles	L	Asian citrus psyllid	Diaphorina citri	CE2P06693423	Citrus	Resident		
2/1/2017	A	Los Angeles	L	Asian citrus psyllid	Diaphorina citri	AM0P06709469	Citrus sp.	Residential		
2/1/2017	A	Los Angeles	L	Asian citrus psyllid	Diaphorina citri	CE2P06693424	Citrus	Resident		
2/1/2017	A	Los Angeles	L	Asian citrus psyllid	Diaphorina citri	CE2P06693425	Citrus	Resident		
2/1/2017	A	Los Angeles	L	Asian citrus psyllid	Diaphorina citri	AM0P06709470	Citrus sp.	Residential		
2/1/2017	A	Los Angeles	L	Asian citrus psyllid	Diaphorina citri	CE2P06693426	Citrus	Resident		
2/1/2017	A	Riverside	L	Asian citrus psyllid	Diaphorina citri	RV0P06639497	Grapefruit			
2/1/2017	A	Los Angeles	L	Asian citrus psyllid	Diaphorina citri	CE2P06693428	Citrus	Resident		
2/1/2017	A	Los Angeles	L	Asian citrus psyllid	Diaphorina citri	CE2P06694787	Citrus	Resident		
2/1/2017	A	Riverside	L	Asian citrus psyllid	Diaphorina citri	RV0P06639499	Orange			
2/1/2017	A	Los Angeles	L	Asian citrus psyllid	Diaphorina citri	CE2P06693430	Citrus	Resident		
2/1/2017	A	Riverside	L	Asian citrus psyllid	Diaphorina citri	RV0P06639500	Grapefruit			
2/1/2017	A	Riverside	L	Asian citrus psyllid	Diaphorina citri	RV0P06639496	Grapefruit			
2/1/2017	A	Los Angeles	L	Asian citrus psyllid	Diaphorina citri	CE2P06693427	Citrus	Resident		
2/1/2017	A	Los Angeles	L	Asian citrus psyllid	Diaphorina citri	CE2P06692067	Citrus	Resident		
2/1/2017	A	Los Angeles	L	Asian citrus psyllid	Diaphorina citri	CE2P06692071	Citrus	Resident		
2/1/2017	A	Los Angeles	L	Asian citrus psyllid	Diaphorina citri	CE2P06693419	Citrus	Resident		
2/1/2017	A	Los Angeles	L	Asian citrus psyllid	Diaphorina citri	AM0P06709466	Citrus sp	Residential		
2/1/2017	A	Los Angeles	L	Asian citrus psyllid	Diaphorina citri	AM0P06710591	Citrus sp.	Residential		
2/1/2017	A	Riverside	L	Asian citrus psyllid	Diaphorina citri	RV0P06639506	Grapefruit			
2/1/2017	A	Riverside	L	Asian citrus psyllid	Diaphorina citri	RV0P06639504	Grapefruit			
2/1/2017	A	San Bernardino	D	Asian citrus psyllid	Diaphorina citri	RV0P06542486	Orange			
2/1/2017	A	Los Angeles	L	Asian citrus psyllid	Diaphorina citri	CE2P06694790	Citrus	Resident		
2/1/2017	A	San Bernardino	L	Asian citrus psyllid	Diaphorina citri	RV0P06384340	Orange			
2/1/2017	A	San Diego	D	Asian citrus psyllid	Diaphorina citri	RV0P06542488	Orange			
2/1/2017	A	Ventura	D	Asian citrus psyllid	Diaphorina citri	SA0P06603151	Citrus limon			
2/1/2017	A	Los Angeles	L	Asian citrus psyllid	Diaphorina citri	CE2P06694792	Citrus	Resident		
2/1/2017	A	San Diego	D	Asian citrus psyllid	Diaphorina citri	RV0P06542489	Tangelo			
2/1/2017	A	Ventura	D	Asian citrus psyllid	Diaphorina citri	SA0P06603152	Citrus sinensis			
2/1/2017	A	Los Angeles	L	Asian citrus psyllid	Diaphorina citri	CE2P06694793	Citrus	Resident		
2/1/2017	A	San Diego	D	Asian citrus psyllid	Diaphorina citri	RV0P06542490	Grapefruit			

DETERMINED DATE	RATING	Location Or County	Dead Or Alive	COMMON NAME	Scientific Name (Or FAMILY)	PDR Number	Host	Owner	Shipper Name	Shipper State
2/1/2017	A	San Bernardino	L	Asian citrus psyllid	Diaphorina citri	RV0P06384344	Orange			
2/1/2017	A	San Bernardino	L	Asian citrus psyllid	Diaphorina citri	RV0P06384342	Orange			
2/1/2017	A	Los Angeles	L	Asian citrus psyllid	Diaphorina citri	CE2P06693436	Citrus	Resident		
2/1/2017	A	Los Angeles	L	Asian citrus psyllid	Diaphorina citri	AM0P06709354	Citrus sp.	Residential		
2/1/2017	A	San Bernardino	L	Asian citrus psyllid	Diaphorina citri	RV0P06384343	Lemon			
2/1/2017	A	Ventura	D	Asian citrus psyllid	Diaphorina citri	SA0P06603155	Citrus Tangerina			
2/1/2017	A	Ventura	D	Asian citrus psyllid	Diaphorina citri	SA0P06603153	Citrus limon			
2/1/2017	A	Los Angeles	L	Asian citrus psyllid	Diaphorina citri	CE2P06694794	Citrus	Resident		
2/1/2017	A	San Diego	D	Asian citrus psyllid	Diaphorina citri	RV0P06542491	Orange			
2/1/2017	A	San Diego	D	Asian citrus psyllid	Diaphorina citri	RV0P06542492	Orange			
2/1/2017	A	Ventura	D	Asian citrus psyllid	Diaphorina citri	SA0P06603157	Citrus sinensis			
2/1/2017	A	San Bernardino	D	Asian citrus psyllid	Diaphorina citri	RV0P06542487	Orange			
2/1/2017	A	San Bernardino	L	Asian citrus psyllid	Diaphorina citri	RV0P06384341	Orange			
2/1/2017	A	Los Angeles	L	Asian citrus psyllid	Diaphorina citri	CE2P06694789		Resident		
2/1/2017	A	Los Angeles	L	Asian citrus psyllid	Diaphorina citri	CE2P06693433	Citrus	Resident		
2/1/2017	A	Riverside	L	Asian citrus psyllid	Diaphorina citri	RV0P06639505	Grapefruit			
2/1/2017	A	Riverside	L	Asian citrus psyllid	Diaphorina citri	RV0P06639507	Grapefruit			
2/1/2017	A	Los Angeles	L	Asian citrus psyllid	Diaphorina citri	CE2P06693434	Citrus	Resident		
2/1/2017	A	Los Angeles	L	Asian citrus psyllid	Diaphorina citri	CE2P06694788	Citrus	Resident		
2/1/2017	A	Riverside	L	Asian citrus psyllid	Diaphorina citri	RV0P06639508	Grapefruit			
2/1/2017	A	Los Angeles	L	Asian citrus psyllid	Diaphorina citri	AM0P06709355	Citrus sp.	Residential		
2/1/2017	A	San Bernardino	D	Asian citrus psyllid	Diaphorina citri	RV0P06542485	Orange			
2/1/2017	A	Los Angeles		Asian citrus psyllid	Diaphorina citri	AM0P06563778	Citrus sp.	Residential		
2/1/2017	A	Los Angeles	L	Asian citrus psyllid	Diaphorina citri	CE2P06694789	Citrus	Resident		
2/1/2017	A	Ventura	D	Asian citrus psyllid	Diaphorina citri	SA0P06603159	Citrus sinensis			
2/1/2017	A	San Diego	D	Asian citrus psyllid	Diaphorina citri	RV0P06542498	Tangelo			
2/1/2017	A	Los Angeles	L	Asian citrus psyllid	Diaphorina citri	AM0P06563774	Citrus sp.	Residential		
2/1/2017	A	Los Angeles	L	Asian citrus psyllid	Diaphorina citri	CE2P06694552	Citrus	Resident		
2/1/2017	A	Ventura	D	Asian citrus psyllid	Diaphorina citri	SA0P06603160	Citrus limon			
2/1/2017	A	Riverside	L	Asian citrus psyllid	Diaphorina citri	RV0P06639501	Grapefruit			
2/1/2017	A	Riverside	L	Asian citrus psyllid	Diaphorina citri	RV0P06639502	Grapefruit			
2/1/2017	A	Los Angeles	L	Asian citrus psyllid	Diaphorina citri	CE2P06693432	Citrus	Resident		
2/1/2017	A	Riverside	L	Asian citrus psyllid	Diaphorina citri	RV0P06639503	Grapefruit			
2/1/2017	A	Riverside	L	Asian citrus psyllid	Diaphorina citri	RV0P06639498	Grapefruit			
2/1/2017	A	Los Angeles	L	Asian citrus psyllid	Diaphorina citri	CE2P06693429	Citrus	Resident		
2/1/2017	A	San Diego	D	Asian citrus psyllid	Diaphorina citri	RV0P06542499	Lemon			
2/1/2017	A	San Diego	D	Asian citrus psyllid	Diaphorina citri	RV0P06542500	Grapefruit			
2/1/2017	A	Ventura	D	Asian citrus psyllid	Diaphorina citri	SA0P06603161	Citrus limon			
2/1/2017	A	Ventura	D	Asian citrus psyllid	Diaphorina citri	SA0P06603162	Citrus sinensis			

DETERMINED DATE	RATING	Location Or County	Dead Or Alive	COMMON NAME	Scientific Name (Or FAMILY)	PDR Number	Host	Owner	Shipper Name	Shipper State
2/1/2017	A	Los Angeles	L	Asian citrus psyllid	Diaphorina citri	CE2P06694553	Citrus	Resident		
2/1/2017	A	San Bernardino	D	Asian citrus psyllid	Diaphorina citri	RV0P06542501	Orange			
2/1/2017	A	Los Angeles	L	Asian citrus psyllid	Diaphorina citri	AM0P06563777	Citrus sp.	Residential		
2/1/2017	A	San Bernardino	D	Asian citrus psyllid	Diaphorina citri	RV0P06542502	Orange			
2/1/2017	A	Los Angeles	L	Asian citrus psyllid	Diaphorina citri	CE2P06694554	Citrus	Resident		
2/1/2017	A	Ventura	D	Asian citrus psyllid	Diaphorina citri	SA0P06603164	Citrus Tangerina			
2/1/2017	A	Riverside	D	Asian citrus psyllid	Diaphorina citri	RV0P06542503	Mandarin			
2/1/2017	A	Ventura	D	Asian citrus psyllid	Diaphorina citri	SA0P06603165	Citrus limon			
2/1/2017	A	Los Angeles	L	Asian citrus psyllid	Diaphorina citri	CE2P06694555	Citrus	Resident		
2/1/2017	A	San Bernardino	D	Asian citrus psyllid	Diaphorina citri	RV0P06542504	Orange			
2/1/2017	A	Los Angeles	L	Asian citrus psyllid	Diaphorina citri	CE2P06694556	Citrus	Resident		
2/1/2017	A	San Bernardino	D	Asian citrus psyllid	Diaphorina citri	RV0P06542505	Orange			
2/1/2017	A	Ventura	D	Asian citrus psyllid	Diaphorina citri	SA0P06603166	Citrus limon			
2/1/2017	A	San Diego	D	Asian citrus psyllid	Diaphorina citri	RV0P06542506	Orange			
2/1/2017	A	Los Angeles	L	Asian citrus psyllid	Diaphorina citri	CE2P06694557	Citrus	Resident		
2/1/2017	A	Los Angeles	L	Asian citrus psyllid	Diaphorina citri	AM0P06709352	Citrus sp.	Residential		
2/1/2017	A	Los Angeles	L	Asian citrus psyllid	Diaphorina citri	CE2P06694558	Citrus	Resident		
2/1/2017	A	San Diego	D	Asian citrus psyllid	Diaphorina citri	RV0P06542507	Orange			
2/1/2017	A	San Diego	D	Asian citrus psyllid	Diaphorina citri	RV0P06542493	Lemon			
2/1/2017	A	Los Angeles	L	Asian citrus psyllid	Diaphorina citri	CE2P06694548	Citrus	Resident		
2/1/2017	A	Los Angeles	L	Asian citrus psyllid	Diaphorina citri	AM0P06563776	Citrus sp.	Residential		
2/1/2017	A	Los Angeles	L	Asian citrus psyllid	Diaphorina citri	CE2P06694549	Citrus	Resident		
2/1/2017	A	Ventura	D	Asian citrus psyllid	Diaphorina citri	SA0P06603158	Citrus limon			
2/1/2017	A	Riverside	D	Asian citrus psyllid	Diaphorina citri	RV0P06542494	Lemon			
2/1/2017	A	Los Angeles	L	Asian citrus psyllid	Diaphorina citri	CE2P06694551	Citrus	Resident		
2/1/2017	A	San Diego	D	Asian citrus psyllid	Diaphorina citri	RV0P06542495	Lemon			
2/1/2017	A	San Diego	D	Asian citrus psyllid	Diaphorina citri	RV0P06542496	Grapefruit			
2/1/2017	A	Ventura	D	Asian citrus psyllid	Diaphorina citri	SA0P06603156	Citrus sinensis			
2/1/2017	A	San Diego	D	Asian citrus psyllid	Diaphorina citri	RV0P06542497	Lemon			
2/1/2017	A	Ventura	L	Asian citrus psyllid	Diaphorina citri	RV0P06638575	Lemon			
2/1/2017	A	Ventura	L	Asian citrus psyllid	Diaphorina citri	RV0P06638580	Orange			
2/1/2017	A	Ventura	L	Asian citrus psyllid	Diaphorina citri	RV0P06638581	Lemon			
2/1/2017	A	Ventura	L	Asian citrus psyllid	Diaphorina citri	RV0P06638582	Lemon			
2/1/2017	A	Ventura	L	Asian citrus psyllid	Diaphorina citri	RV0P06638577	Lemon			
2/1/2017	A	Los Angeles	L	Asian citrus psyllid	Diaphorina citri	AM0P06709467	Citrus	Residential		
2/1/2017	Q	Los Angeles	L	Asian citrus psyllid	Diaphorina citri	RS0P06731480	Tangerine	Residential		
2/1/2017	A	Ventura	L	Asian citrus psyllid	Diaphorina citri	RV0P06638583	Orange			
2/1/2017	A	Ventura	L	Asian citrus psyllid	Diaphorina citri	RV0P06638578	Orange			
2/1/2017	A	Ventura	L	Asian citrus psyllid	Diaphorina citri	RV0P06638579	Orange			

DETERMINED DATE	RATING	Location Or County	Dead Or Alive	COMMON NAME	Scientific Name (Or FAMILY)	PDR Number	Host	Owner	Shipper Name	Shipper State
2/1/2017	A	Ventura	L	Asian citrus psyllid	Diaphorina citri	RV0P06638576	Lemon			
2/1/2017	A	Los Angeles	L	Asian citrus psyllid	Diaphorina citri	RS0P06673626	Citrus	Residential		
2/1/2017	A	Los Angeles	L	Asian citrus psyllid	Diaphorina citri	RS0P06673631	Citrus	Residential		
2/1/2017	A	Ventura	L	Asian citrus psyllid	Diaphorina citri	RV0P06638911	Lemon			
2/1/2017	A	Santa Barbara	D	Asian citrus psyllid	Diaphorina citri	RV0P06542508	Lemon			
2/1/2017	A	Los Angeles	L	Asian citrus psyllid	Diaphorina citri	CE2P06694451	Citrus	Resident		
2/1/2017	A	Los Angeles	L	Asian citrus psyllid	Diaphorina citri	CE2P06692424	Citrus	Resident		
2/1/2017	A	Los Angeles	L	Asian citrus psyllid	Diaphorina citri	CE2P06692065	Citrus	Resident		
2/1/2017	A	Los Angeles	L	Asian citrus psyllid	Diaphorina citri	CE2P06692426	Citrus	Resident		
2/1/2017	A	Los Angeles	L	Asian citrus psyllid	Diaphorina citri	CE2P06692427	Citrus	Resident		
2/1/2017	A	Los Angeles	L	Asian citrus psyllid	Diaphorina citri	CE2P06692378	Citrus	Resident		
2/1/2017	A	Los Angeles	L	Asian citrus psyllid	Diaphorina citri	CE2P06692428	Citrus	Resident		
2/1/2017	A	Los Angeles	L	Asian citrus psyllid	Diaphorina citri	CE2P06692429	Citrus	Resident		
2/1/2017	A	Los Angeles	L	Asian citrus psyllid	Diaphorina citri	CE2P06694779	Citrus	Resident		
2/1/2017	A	Los Angeles	L	Asian citrus psyllid	Diaphorina citri	CE2P06692430	Citrus	Resident		
2/1/2017	A	Los Angeles	L	Asian citrus psyllid	Diaphorina citri	CE2P06694781	Citrus	Resident		
2/1/2017	A	Los Angeles	L	Asian citrus psyllid	Diaphorina citri	CE2P06692431	Citrus	Resident		
2/1/2017	A	Los Angeles	L	Asian citrus psyllid	Diaphorina citri	CE2P06692432	Citrus	Resident		
2/1/2017	A	Los Angeles	L	Asian citrus psyllid	Diaphorina citri	CE2P06694782	Citrus	Resident		
2/1/2017	A	Los Angeles	L	Asian citrus psyllid	Diaphorina citri	CE2P06692433	Citrus	Resident		
2/1/2017	A	Los Angeles	L	Asian citrus psyllid	Diaphorina citri	CE2P06691240	Citrus	Resident		
2/1/2017	A	Los Angeles	L	Asian citrus psyllid	Diaphorina citri	CE2P06693461	Citrus	Resident		
2/1/2017	A	Los Angeles	L	Asian citrus psyllid	Diaphorina citri	CE2P06693463	Citrus	Resident		
2/1/2017	A	Los Angeles	L	Asian citrus psyllid	Diaphorina citri	CE2P06693466	Citrus	Resident		
2/1/2017	A	Los Angeles	L	Asian citrus psyllid	Diaphorina citri	CE2P06693467	Citrus	Resident		
2/1/2017	A	Los Angeles	L	Asian citrus psyllid	Diaphorina citri	CE2P06693468	Citrus	Resident		
2/1/2017	A	Los Angeles	L	Asian citrus psyllid	Diaphorina citri	CE2P06693407	Citrus	Resident		
2/1/2017	A	Los Angeles	L	Asian citrus psyllid	Diaphorina citri	CE2P06694288	Citrus	Resident		
2/1/2017	A	Los Angeles	L	Asian citrus psyllid	Diaphorina citri	CE2P06694289	Citrus	Resident		
2/1/2017	A	Los Angeles	L	Asian citrus psyllid	Diaphorina citri	CE2P06693409	Citrus	Resident		
2/1/2017	A	Los Angeles	L	Asian citrus psyllid	Diaphorina citri	CE2P06694290	Citrus	Resident		
2/1/2017	A	Los Angeles	L	Asian citrus psyllid	Diaphorina citri	CE2P06693410	Citrus	Resident		
2/1/2017	A	Los Angeles	L	Asian citrus psyllid	Diaphorina citri	CE2P06694291	Citrus	Resident		
2/1/2017	A	Los Angeles	L	Asian citrus psyllid	Diaphorina citri	CE2P06693411	Citrus	Resident		
2/1/2017	A	Los Angeles	L	Asian citrus psyllid	Diaphorina citri	CE2P06694292	Citrus	Resident		
2/1/2017	A	Los Angeles	L	Asian citrus psyllid	Diaphorina citri	CE2P06694784	Citrus	Resident		
2/1/2017	A	Los Angeles	L	Asian citrus psyllid	Diaphorina citri	CE2P06692178	Citrus	Resident		
2/1/2017	A	Los Angeles	L	Asian citrus psyllid	Diaphorina citri	CE2P06694785	Citrus	Resident		
2/1/2017	A	Los Angeles	L	Asian citrus psyllid	Diaphorina citri	CE2P06693459	Citrus	Resident		

DETERMINED DATE	RATING	Location Or County	Dead Or Alive	COMMON NAME	Scientific Name (Or FAMILY)	PDR Number	Host	Owner	Shipper Name	Shipper State
2/1/2017	A	Los Angeles	L	Asian citrus psyllid	Diaphorina citri	CE2P06694293	Citrus	Resident		
2/1/2017	A	Los Angeles	L	Asian citrus psyllid	Diaphorina citri	CE2P06693413	Citrus	Resident		
2/1/2017	A	Los Angeles	L	Asian citrus psyllid	Diaphorina citri	CE2P06694294	Citrus	Resident		
2/1/2017	A	Los Angeles	L	Asian citrus psyllid	Diaphorina citri	CE2P06694287	Citrus	Resident		
2/1/2017	A	Los Angeles	L	Asian citrus psyllid	Diaphorina citri	CE2P06693406	Citrus	Resident		
2/1/2017	A	Los Angeles	L	Asian citrus psyllid	Diaphorina citri	CE2P06693417	Citrus	Resident		
2/1/2017	A	Los Angeles	L	Asian citrus psyllid	Diaphorina citri	CE2P06693418	Citrus	Resident		
1/31/2017	A	Los Angeles	L	Asian citrus psyllid	Diaphorina citri	AM0P06563772	Citrus sp.	Residential		
1/31/2017	A	Los Angeles	L	Asian citrus psyllid	Diaphorina citri	AM0P06710248	Citrus sp.	Residential		
1/31/2017	A	Los Angeles	L	Asian citrus psyllid	Diaphorina citri	AM0P06710254	Citrus sp.	Residential		
1/31/2017	A	Los Angeles	L	Asian citrus psyllid	Diaphorina citri	AM0P06710256	Citrus sp.	Residential		
1/31/2017	A	Los Angeles	L	Asian citrus psyllid	Diaphorina citri	AM0P06710249	Citrus sp.	Residential		
1/31/2017	A	Los Angeles	L	Asian citrus psyllid	Diaphorina citri	AM0P06558039	Citrus sp.	Residential		
1/31/2017	A	Los Angeles	L	Asian citrus psyllid	Diaphorina citri	AM0P06563773	Citrus sp.	Residential		
1/31/2017	A	Los Angeles	L	Asian citrus psyllid	Diaphorina citri	AM0P06710724	Citrus sp.	Residential		
1/31/2017	A	Los Angeles	L	Asian citrus psyllid	Diaphorina citri	AM0P06710746	Citrus sp.	Residential		
1/31/2017	A	Los Angeles	L	Asian citrus psyllid	Diaphorina citri	RS0P06676505	Citrus	Residential		
1/31/2017	A	Los Angeles	L	Asian citrus psyllid	Diaphorina citri	AM0P06710148	Citrus sp	Residential		
1/31/2017	A	Los Angeles	L	Asian citrus psyllid	Diaphorina citri	AM0P06710150	Citrus sp.	Residential		
1/31/2017	A	Los Angeles	L	Asian citrus psyllid	Diaphorina citri	RS0P06676507	Citrus	Residential		
1/31/2017	A	Los Angeles	L	Asian citrus psyllid	Diaphorina citri	RS0P06664880	Citrus	Residential		
1/31/2017	A	Los Angeles	L	Asian citrus psyllid	Diaphorina citri	RS0P06664880		Residential		
1/31/2017	A	Los Angeles	L	Asian citrus psyllid	Diaphorina citri	AM0P06710744	Citrus sp.	Residential		
1/31/2017	A	Los Angeles	L	Asian citrus psyllid	Diaphorina citri	RS0P06676513	Citrus	Residential		
1/31/2017	A	Los Angeles	L	Asian citrus psyllid	Diaphorina citri	AM0P06710118	Citrus sp.	Residential		
1/31/2017	A	Los Angeles	L	Asian citrus psyllid	Diaphorina citri	RS0P06676509	Citrus	Residential		
1/31/2017	A	Los Angeles	L	Asian citrus psyllid	Diaphorina citri	AM0P06710147	Citrus sp.	Residential		
1/31/2017	A	Los Angeles	L	Asian citrus psyllid	Diaphorina citri	RS0P06676512	Citrus	Residential		
1/31/2017	A	Los Angeles	L	Asian citrus psyllid	Diaphorina citri	RS0P06676514	Citrus	Residential		
1/31/2017	A	Los Angeles	L	Asian citrus psyllid	Diaphorina citri	RS0P06676515	Citrus	Residential		
1/31/2017	A	Ventura	D	Asian citrus psyllid	Diaphorina citri	RV0P06542471	Mandarin			
1/31/2017	A	Los Angeles	L	Asian citrus psyllid	Diaphorina citri	RS0P06731114	Citrus	Residential		
1/31/2017	A	Los Angeles	L	Asian citrus psyllid	Diaphorina citri	AM0P06709454	Citrus sp.	Residential		
1/31/2017	A	Los Angeles	L	Asian citrus psyllid	Diaphorina citri	RS0P06731111	Citrus	Residential		
1/31/2017	A	Los Angeles	L	Asian citrus psyllid	Diaphorina citri	RS0P06731272	Citrus	Residential		
1/31/2017	Q	Los Angeles	L		Psyllidae	RS0P06676168	Orange	Residential		
1/31/2017	A	Los Angeles	L	Asian citrus psyllid	Diaphorina citri	RS0P06731276	Citrus	Residential		
1/31/2017	A	Los Angeles	L	Asian citrus psyllid	Diaphorina citri	AM0P06709452	Citrus sp.	Residential		
1/31/2017	A	Los Angeles	L	Asian citrus psyllid	Diaphorina citri	AM0P06709451	Citrus sp.	Residential		

DETERMINED DATE	RATING	Location Or County	Dead Or Alive	COMMON NAME	Scientific Name (Or FAMILY)	PDR Number	Host	Owner	Shipper Name	Shipper State
1/31/2017	A	Los Angeles	L	Asian citrus psyllid	Diaphorina citri	RS0P06676166	Citrus	Residential		
1/31/2017	A	Ventura	D	Asian citrus psyllid	Diaphorina citri	RV0P06542480	Lemon			
1/31/2017	A	Ventura	D	Asian citrus psyllid	Diaphorina citri	RV0P06542475	Lemon			
1/31/2017	A	Ventura	D	Asian citrus psyllid	Diaphorina citri	RV0P06542478	Lemon			
1/31/2017	A	Ventura	D	Asian citrus psyllid	Diaphorina citri	RV0P06542473	Orange			
1/31/2017	A	Ventura	D	Asian citrus psyllid	Diaphorina citri	RV0P06542472	Mandarin			
1/31/2017	A	Ventura	D	Asian citrus psyllid	Diaphorina citri	RV0P06542484	Lemon			
1/31/2017	A	Ventura	D	Asian citrus psyllid	Diaphorina citri	RV0P06542482	Lemon			
1/31/2017	A	Ventura	D	Asian citrus psyllid	Diaphorina citri	RV0P06542483	Lemon			
1/31/2017	A	Ventura	D	Asian citrus psyllid	Diaphorina citri	RV0P06542479	Lemon			
1/31/2017	A	Ventura	D	Asian citrus psyllid	Diaphorina citri	RV0P06542469	Lemon			
1/31/2017	A	Ventura	D	Asian citrus psyllid	Diaphorina citri	RV0P06542470	Orange			
1/31/2017	A	Ventura	D	Asian citrus psyllid	Diaphorina citri	RV0P06542468	Orange			
1/31/2017	A	Ventura	D	Asian citrus psyllid	Diaphorina citri	RV0P06542481	Lemon			
1/31/2017	A	Ventura	D	Asian citrus psyllid	Diaphorina citri	RV0P06542474	Lemon			
1/31/2017	A	Ventura	D	Asian citrus psyllid	Diaphorina citri	RV0P06542477	Lemon			
1/31/2017	A	Ventura	D	Asian citrus psyllid	Diaphorina citri	RV0P06542476	Lemon			
1/31/2017	A	Ventura	D	Asian citrus psyllid	Diaphorina citri	RV0P06542467	Orange			
1/31/2017	A	Ventura	D	Asian citrus psyllid	Diaphorina citri	RV0P06542466	Mandarin			
1/31/2017	A	Los Angeles	L	Asian citrus psyllid	Diaphorina citri	AM0P06708804	Citrus sp.	Residential		
1/31/2017	A	Los Angeles	L	Asian citrus psyllid	Diaphorina citri	AM0P06709461	Citrus sp.	Residential		
1/31/2017	A	Los Angeles	L	Asian citrus psyllid	Diaphorina citri	AM0P06709449	Citrus sp.	Residential		
1/31/2017	A	Los Angeles	L	Asian citrus psyllid	Diaphorina citri	AM0P06709456	Citrus sp.	Residential		
1/31/2017	A	Los Angeles	L	Asian citrus psyllid	Diaphorina citri	AM0P06708805	Citrus sp.	Residential		
1/31/2017	A	Los Angeles	L	Asian citrus psyllid	Diaphorina citri	AM0P06709460	Citrus sp.	Residential		
1/31/2017	A	Santa Barbara	D	Asian citrus psyllid	Diaphorina citri	LM0P06419240	Citrus sinensis			
1/31/2017	A	Riverside	L	Asian citrus psyllid	Diaphorina citri	RV0P06639493	Orange			
1/31/2017	A	Riverside	L	Asian citrus psyllid	Diaphorina citri	RV0P06639477	Orange			
1/31/2017	A	Riverside	L	Asian citrus psyllid	Diaphorina citri	RV0P06639494	Orange			
1/31/2017	A	Los Angeles	L	Asian citrus psyllid	Diaphorina citri	AM0P06710033	Citrus sp.	Residential		
1/31/2017	A	Riverside	L	Asian citrus psyllid	Diaphorina citri	RV0P06639495	Orange			
1/31/2017	A	Riverside	L	Asian citrus psyllid	Diaphorina citri	RV0P06639478	Grapefruit			
1/31/2017	A	Riverside	L	Asian citrus psyllid	Diaphorina citri	RV0P06639479	Grapefruit			
1/31/2017	A	Riverside	L	Asian citrus psyllid	Diaphorina citri	RV0P06639480	Orange			
1/31/2017	A	Riverside	L	Asian citrus psyllid	Diaphorina citri	RV0P06639481	Orange			
1/31/2017	A	Riverside	L	Asian citrus psyllid	Diaphorina citri	RV0P06639482	Grapefruit			
1/31/2017	A	Riverside	L	Asian citrus psyllid	Diaphorina citri	RV0P06639483	Orange			
1/31/2017	A	San Diego	L	Asian citrus psyllid	Diaphorina citri	RV0P06635021	Orange			
1/31/2017	A	San Diego	L	Asian citrus psyllid	Diaphorina citri	RV0P06635022	Orange			

DETERMINED DATE	RATING	Location Or County	Dead Or Alive	COMMON NAME	Scientific Name (Or FAMILY)	PDR Number	Host	Owner	Shipper Name	Shipper State
1/31/2017	A	San Diego	L	Asian citrus psyllid	Diaphorina citri	RV0P06635023	Orange			
1/31/2017	A	San Diego	L	Asian citrus psyllid	Diaphorina citri	RV0P06635024	Orange			
1/31/2017	A	San Bernardino	L	Asian citrus psyllid	Diaphorina citri	RV0P06634228	Orange			
1/31/2017	A	Riverside	L	Asian citrus psyllid	Diaphorina citri	RV0P06634229	Orange			
1/31/2017	A	Los Angeles	L	Asian citrus psyllid	Diaphorina citri	AM0P06710709	Citrus sp.	Residential		
1/31/2017	A	Riverside	L	Asian citrus psyllid	Diaphorina citri	RV0P06634230	Orange			
1/31/2017	A	Los Angeles		Asian citrus psyllid	Diaphorina citri	AM0P06710540	C. limon	Residential		
1/31/2017	A	Riverside	L	Asian citrus psyllid	Diaphorina citri	RV0P06635885	Grapefruit			
1/31/2017	A	Ventura	L	Asian citrus psyllid	Diaphorina citri	RV0P06638558	Orange			
1/31/2017	A	Ventura	L	Asian citrus psyllid	Diaphorina citri	RV0P06638560	Lemon			
1/31/2017	A	San Diego	L	Asian citrus psyllid	Diaphorina citri	RV0P06635026	Orange			
1/31/2017	A	Riverside	L	Asian citrus psyllid	Diaphorina citri	RV0P06639485	Orange			
1/31/2017	A	San Diego	L	Asian citrus psyllid	Diaphorina citri	RV0P06635025	Grapefruit			
1/31/2017	A	Orange	L	Asian citrus psyllid	Diaphorina citri	RV0P06634227	Orange			
1/31/2017	A	San Diego	L	Asian citrus psyllid	Diaphorina citri	RV0P06635027	Orange			
1/31/2017	A	Los Angeles	L	Asian citrus psyllid	Diaphorina citri	AM0P06709815	Citrus sp.	Residential		
1/31/2017	A	San Diego	L	Asian citrus psyllid	Diaphorina citri	RV0P06635028	Orange			
1/31/2017	A	Ventura	L	Asian citrus psyllid	Diaphorina citri	RV0P06638565	Lemon			
1/31/2017	A	Los Angeles	L	Asian citrus psyllid	Diaphorina citri	AM0P06710476	Citrus sp.	Residential		
1/31/2017	A	Ventura	L	Asian citrus psyllid	Diaphorina citri	RV0P06638564	Lemon			
1/31/2017	A	Ventura	L	Asian citrus psyllid	Diaphorina citri	RV0P06638566	Orange			
1/31/2017	A	Los Angeles	L	Asian citrus psyllid	Diaphorina citri	AM0P06710475	Citrus sp.	Residential		
1/31/2017	A	Los Angeles	L	Asian citrus psyllid	Diaphorina citri	RS0P06674029	Citrus	Residential		
1/31/2017	A	Ventura	L	Asian citrus psyllid	Diaphorina citri	RV0P06638561	Lemon			
1/31/2017	A	Los Angeles	L	Asian citrus psyllid	Diaphorina citri	AM0P06710564	Citrus sp.	Residential		
1/31/2017	A	Ventura	L	Asian citrus psyllid	Diaphorina citri	RV0P06638559	Lemon			
1/31/2017	A	Los Angeles	L	Asian citrus psyllid	Diaphorina citri	AM0P06710116	Citrus sp.	Residential		
1/31/2017	A	Los Angeles	L	Asian citrus psyllid	Diaphorina citri	RS0P06674033	Citrus	Residential		
1/31/2017	A	Los Angeles	L	Asian citrus psyllid	Diaphorina citri	AM0P06710565	Citrus sp.	Residential		
1/31/2017	A	Ventura	L	Asian citrus psyllid	Diaphorina citri	RV0P06638573	Lemon			
1/31/2017	A	Los Angeles	L	Asian citrus psyllid	Diaphorina citri	RS0P06731035	CITRUS	Residential		
1/31/2017	A	Los Angeles	L	Asian citrus psyllid	Diaphorina citri	AM0P06710358	Citrus sp.	Residential		
1/31/2017	A	Los Angeles	L	Asian citrus psyllid	Diaphorina citri	RS0P06731439	Citrus	Residential		
1/31/2017	A	Los Angeles	L	Asian citrus psyllid	Diaphorina citri	RS0P06731442	Citrus	Residential		
1/31/2017	A	Ventura	L	Asian citrus psyllid	Diaphorina citri	RV0P06638570	Mandarin			
1/31/2017	A	Los Angeles	L	Asian citrus psyllid	Diaphorina citri	RS0P06731037	CITRUS	Residential		
1/31/2017	A	Los Angeles	L	Asian citrus psyllid	Diaphorina citri	AM0P06710571	Citrus sp.	Residential		
1/31/2017	A	Ventura	L	Asian citrus psyllid	Diaphorina citri	RV0P06638571	Lemon			
1/31/2017	A	Ventura	L	Asian citrus psyllid	Diaphorina citri	RV0P06638572	Lemon			

DETERMINED DATE	RATING	Location Or County	Dead Or Alive	COMMON NAME	Scientific Name (Or FAMILY)	PDR Number	Host	Owner	Shipper Name	Shipper State
1/31/2017	A	Los Angeles	L	Asian citrus psyllid	Diaphorina citri	RS0P06731033	CITRUS	Residential		
1/31/2017	A	Los Angeles	L	Asian citrus psyllid	Diaphorina citri	AM0P06710359	Citrus sp.	Residential		
1/31/2017	A	Los Angeles	L	Asian citrus psyllid	Diaphorina citri	RS0P06731031	CITRUS	Residential		
1/31/2017	A	Ventura	L	Asian citrus psyllid	Diaphorina citri	RV0P06638574	Lemon			
1/31/2017	A	Los Angeles	L	Asian citrus psyllid	Diaphorina citri	AM0P06710362	Citrus sp.	Residential		
1/31/2017	A	Los Angeles	L	Asian citrus psyllid	Diaphorina citri	AM0P06710363	Citrus sp.	Residential		
1/31/2017	A	Los Angeles	L	Asian citrus psyllid	Diaphorina citri	AM0P06710553	Citrus sp.	Residential		
1/31/2017	A	Los Angeles	L	Asian citrus psyllid	Diaphorina citri	AM0P06710554	C. sinensis	Residential		
1/31/2017	A	Los Angeles	L	Asian citrus psyllid	Diaphorina citri	RS0P06674036	Citrus	Residential		
1/31/2017	A	Los Angeles	L	Asian citrus psyllid	Diaphorina citri	AM0P06710566	Citrus sp.	Residential		
1/31/2017	A	Los Angeles	L	Asian citrus psyllid	Diaphorina citri	RS0P06731116	CITRUS	Residential		
1/31/2017	A	Los Angeles	L	Asian citrus psyllid	Diaphorina citri	RS0P06731117	CITRUS	Residential		
1/31/2017	A	Ventura	L	Asian citrus psyllid	Diaphorina citri	RV0P06638563	Lemon			
1/31/2017	A	Ventura	L	Asian citrus psyllid	Diaphorina citri	RV0P06638567	Lemon			
1/31/2017	A	Los Angeles	L	Asian citrus psyllid	Diaphorina citri	RS0P06731115	CITRUS	Residential		
1/31/2017	A	Ventura	L	Asian citrus psyllid	Diaphorina citri	RV0P06638562	Orange			
1/31/2017	A	Ventura	L	Asian citrus psyllid	Diaphorina citri	RV0P06638568	Mandarin			
1/31/2017	A	Los Angeles	L	Asian citrus psyllid	Diaphorina citri	AM0P06710357	Citrus sp.	Residential		
1/31/2017	A	Los Angeles	L	Asian citrus psyllid	Diaphorina citri	RS0P06731446	Citrus	Residential		
1/31/2017	A	Los Angeles	L	Asian citrus psyllid	Diaphorina citri	AM0P06710120	Citrus sp.	Residential		
1/31/2017	A	Los Angeles	L	Asian citrus psyllid	Diaphorina citri	RS0P06731118	CITRUS	Residential		
1/31/2017	A	Ventura	L	Asian citrus psyllid	Diaphorina citri	RV0P06638569	Mandarin			
1/31/2017	A	Los Angeles	L	Asian citrus psyllid	Diaphorina citri	AM0P06710500	Citrus sp.	Residential		
1/31/2017	A	Los Angeles	L	Asian citrus psyllid	Diaphorina citri	RS0P06731250	CITRUS	Residential		
1/31/2017	A	Los Angeles	L	Asian citrus psyllid	Diaphorina citri	RS0P06673558	Citrus	Residential		
1/31/2017	A	Los Angeles	L	Asian citrus psyllid	Diaphorina citri	AM0P06710501	Citrus sp.	Residential		
1/31/2017	A	Los Angeles	L	Asian citrus psyllid	Diaphorina citri	RS0P06673556	Citrus	Residential		
1/31/2017	A	Los Angeles	L	Asian citrus psyllid	Diaphorina citri	RS0P06673623	Citrus	Residential		
1/31/2017	A	Los Angeles	L	Asian citrus psyllid	Diaphorina citri	RS0P06665629		Residential		
1/31/2017	A	Los Angeles	L	Asian citrus psyllid	Diaphorina citri	RS0P06665629		Residential		
1/31/2017	A	Los Angeles	L	Asian citrus psyllid	Diaphorina citri	RS0P06676171	Citrus	Residential		
1/31/2017	A	Los Angeles	L	Asian citrus psyllid	Diaphorina citri	RS0P06731275	Citrus	Residential		
1/31/2017	A	Los Angeles	L	Asian citrus psyllid	Diaphorina citri	AM0P06710181	Citrus sp.	Residential		
1/31/2017	A	Los Angeles	L	Asian citrus psyllid	Diaphorina citri	RS0P06731155	CITRUS	Residential		
1/31/2017	A	Los Angeles	L	Asian citrus psyllid	Diaphorina citri	RS0P06665629	Citrus	Residential		
1/31/2017	A	Los Angeles	L	Asian citrus psyllid	Diaphorina citri	RS0P06665629	Citrus	Residential		
1/31/2017	A	Los Angeles	L	Asian citrus psyllid	Diaphorina citri	RS0P06731158	CITRUS	Residential		
1/31/2017	A	Los Angeles	L	Asian citrus psyllid	Diaphorina citri	AM0P06710503	Citrus sp.	Residential		
1/31/2017	A	Los Angeles	L	Asian citrus psyllid	Diaphorina citri	RS0P06675161	Citrus	Residential		

DETERMINED DATE	RATING	Location Or County	Dead Or Alive	COMMON NAME	Scientific Name (Or FAMILY)	PDR Number	Host	Owner	Shipper Name	Shipper State
1/31/2017	A	Los Angeles	L	Asian citrus psyllid	Diaphorina citri	RS0P06731202	CITRUS	Residential		
1/31/2017	A	Los Angeles	L	Asian citrus psyllid	Diaphorina citri	AM0P06566495	Citrus sp.	Residential		
1/31/2017	A	San Bernardino	L	Asian citrus psyllid	Diaphorina citri	RS0P06731281	Citrus	Residential		
1/31/2017	A	San Bernardino	L	Asian citrus psyllid	Diaphorina citri	RS0P06731285	Citrus	Residential		
1/31/2017	A	Los Angeles	L	Asian citrus psyllid	Diaphorina citri	AM0P06710043	Citrus sp.	Residential		
1/31/2017	A	Los Angeles	L	Asian citrus psyllid	Diaphorina citri	AM0P06710034	Citrus sp.	Residential		
1/31/2017	A	Los Angeles	L	Asian citrus psyllid	Diaphorina citri	AM0P06566494	Citrus sp.	Residential		
1/31/2017	A	Riverside	L	Asian citrus psyllid	Diaphorina citri	RV0P06639486	Grapefruit			
1/31/2017	A	Riverside	L	Asian citrus psyllid	Diaphorina citri	RV0P06639471	Grapefruit			
1/31/2017	A	Riverside	L	Asian citrus psyllid	Diaphorina citri	RV0P06639487	Lemon			
1/31/2017	A	Riverside	L	Asian citrus psyllid	Diaphorina citri	RV0P06639472	Grapefruit			
1/31/2017	A	Riverside	L	Asian citrus psyllid	Diaphorina citri	RV0P06639488	Grapefruit			
1/31/2017	A	Riverside	L	Asian citrus psyllid	Diaphorina citri	RV0P06639473	Grapefruit			
1/31/2017	A	Riverside	L	Asian citrus psyllid	Diaphorina citri	RV0P06639474	Grapefruit			
1/31/2017	A	Riverside	L	Asian citrus psyllid	Diaphorina citri	RV0P06639489	Grapefruit			
1/31/2017	A	Riverside	L	Asian citrus psyllid	Diaphorina citri	RV0P06639475	Orange			
1/31/2017	A	Riverside	L	Asian citrus psyllid	Diaphorina citri	RV0P06639490	Orange			
1/31/2017	A	Riverside	L	Asian citrus psyllid	Diaphorina citri	RV0P06639476	Orange			
1/31/2017	A	Riverside	L	Asian citrus psyllid	Diaphorina citri	RV0P06639491	Orange			
1/31/2017	A	Riverside	L	Asian citrus psyllid	Diaphorina citri	RV0P06639492	Grapefruit			
1/31/2017	A	Los Angeles	L	Asian citrus psyllid	Diaphorina citri	AM0P06710039	Citrus sp.	Residential		
1/31/2017	A	Riverside	L	Asian citrus psyllid	Diaphorina citri	RV0P06639484	Orange			
1/30/2017	A	Orange	L	Asian citrus psyllid	Diaphorina citri	AM0P06565023		Residential		
1/30/2017	A	Orange	L	Asian citrus psyllid	Diaphorina citri	AM0P06565023	Murraya sp.	Residential		
1/30/2017	A	Orange	L	Asian citrus psyllid	Diaphorina citri	AM0P06565023		Residential		
1/30/2017	A	Orange	L	Asian citrus psyllid	Diaphorina citri	AM0P06565023	Murraya sp.	Residential		
1/30/2017	A	Los Angeles	L	Asian citrus psyllid	Diaphorina citri	AM0P06269065		Residential		
1/27/2017	A	Riverside		pink hibiscus mealybug	Maconellicoccus hirsutus	331P06199967	Hibiscus spp.	LOCATION #7		
1/27/2017	A	Riverside		pink hibiscus mealybug	Maconellicoccus hirsutus	331P06199966	Hibiscus spp.	LOCATION #6		
1/27/2017	A	Riverside		pink hibiscus mealybug	Maconellicoccus hirsutus	331P099965	Hibiscus spp.	LOCATION #5		
1/27/2017	A	Riverside		pink hibiscus mealybug	Maconellicoccus hirsutus	331P06199964	Ceratonia siligua	LOCATION #3		
1/27/2017	A	Riverside		pink hibiscus mealybug	Maconellicoccus hirsutus	331P06199963	Hibiscus spp.	LOCATION#4		
1/27/2017	A	Riverside		pink hibiscus mealybug	Maconellicoccus hirsutus	331P06199962	Ceratonia siligua	LOCATION#2		
1/27/2017	A	Riverside		pink hibiscus mealybug	Maconellicoccus	331P06199961	Grevillea	Location #1		

DETERMINED DATE	RATING	Location Or County	Dead Or Alive	COMMON NAME	Scientific Name (Or FAMILY)	PDR Number	Host	Owner	Shipper Name	Shipper State
-----------------	--------	--------------------	---------------	-------------	-----------------------------	------------	------	-------	--------------	---------------

					hirsutus		robusta			
1/27/2017	A	Santa Barbara	D	Asian citrus psyllid	Diaphorina citri	SA0P06603129	Citrus sinensis			
1/27/2017	A	Ventura	D	Asian citrus psyllid	Diaphorina citri	SA0P06619373	Citrus sinensis			
1/27/2017	A	Ventura	D	Asian citrus psyllid	Diaphorina citri	SA0P06619375	Citrus sinensis			
1/27/2017	A	Ventura	D	Asian citrus psyllid	Diaphorina citri	SA0P06619383	Citrus Tangerina			
1/27/2017	A	Ventura	D	Asian citrus psyllid	Diaphorina citri	SA0P06619384	Citrus sinensis			
1/27/2017	A	Santa Barbara	D	Asian citrus psyllid	Diaphorina citri	SA0P06603123	Citrus limon			
1/27/2017	A	Santa Barbara	D	Asian citrus psyllid	Diaphorina citri	SA0P06603124	Citrus limon			
1/27/2017	A	Santa Barbara	D	Asian citrus psyllid	Diaphorina citri	SA0P06603128	Citrus limon			
1/27/2017	A	Ventura	D	Asian citrus psyllid	Diaphorina citri	SA0P06619374	Citrus sinensis			
1/27/2017	A	Ventura	D	Asian citrus psyllid	Diaphorina citri	SA0P06619359	Citrus sinensis			
1/27/2017	A	Ventura	D	Asian citrus psyllid	Diaphorina citri	SA0P06619357	Citrus sinensis			
1/27/2017	A	Ventura	D	Asian citrus psyllid	Diaphorina citri	SA0P06619355	Orange Lemon			
1/27/2017	A	Ventura	D	Asian citrus psyllid	Diaphorina citri	SA0P06619356	Citrus limon			
1/27/2017	A	Ventura	D	Asian citrus psyllid	Diaphorina citri	SA0P06619379	Citrus sinensis			
1/27/2017	A	Ventura	D	Asian citrus psyllid	Diaphorina citri	SA0P06619381	Citrus limon			
1/27/2017	A	Ventura	D	Asian citrus psyllid	Diaphorina citri	SA0P06619380	Citrus sinensis			
1/27/2017	A	Ventura	D	Asian citrus psyllid	Diaphorina citri	SA0P06619382	Citrus sinensis			
1/27/2017	A	Ventura	D	Asian citrus psyllid	Diaphorina citri	SA0P06619358	Citrus sinensis			
1/27/2017	A	Ventura	D	Asian citrus psyllid	Diaphorina citri	SA0P06619342	Citrus Tangerina			
1/27/2017	A	Ventura	D	Asian citrus psyllid	Diaphorina citri	SA0P06619372	Citrus sinensis			
1/27/2017	A	Ventura	D	Asian citrus psyllid	Diaphorina citri	SA0P06619337	Citrus sinensis			
1/27/2017	A	Ventura	D	Asian citrus psyllid	Diaphorina citri	SA0P06619338	Citrus paradisi			
1/27/2017	A	Ventura	D	Asian citrus psyllid	Diaphorina citri	SA0P06619389	Citrus sinensis			
1/27/2017	A	Ventura	D	Asian citrus psyllid	Diaphorina citri	SA0P06619387	Citrus sinensis			
1/27/2017	A	Ventura	D	Asian citrus psyllid	Diaphorina citri	SA0P06619388	Citrus paradisi			
1/27/2017	A	Ventura	D	Asian citrus psyllid	Diaphorina citri	SA0P06619362	Citrus limon			
1/27/2017	A	Ventura	D	Asian citrus psyllid	Diaphorina citri	SA0P06619386	Citrus limon			
1/27/2017	A	Ventura	D	Asian citrus psyllid	Diaphorina citri	SA0P06619361	Citrus sinensis			
1/27/2017	A	Ventura	D	Asian citrus psyllid	Diaphorina citri	SA0P06619385	Citrus Tangerina			
1/27/2017	A	Ventura	D	Asian citrus psyllid	Diaphorina citri	SA0P06619360	Citrus Tangelo			
1/27/2017	A	Ventura	D	Asian citrus psyllid	Diaphorina citri	SA0P06619346	Fortunella spp.			
1/27/2017	A	Ventura	D	Asian citrus psyllid	Diaphorina citri	SA0P06619345	Citrus sinensis			
1/27/2017	A	Ventura	D	Asian citrus psyllid	Diaphorina citri	SA0P06619349	Citrus sinensis			
1/27/2017	A	Ventura	D	Asian citrus psyllid	Diaphorina citri	SA0P06619347	Citrus sinensis			
1/27/2017	A	Ventura	D	Asian citrus psyllid	Diaphorina citri	SA0P06619348	Citrus sinensis			
1/27/2017	A	Ventura	D	Asian citrus psyllid	Diaphorina citri	SA0P06619339	Citrus sinensis			

DETERMINED DATE	RATING	Location Or County	Dead Or Alive	COMMON NAME	Scientific Name (Or FAMILY)	PDR Number	Host	Owner	Shipper Name	Shipper State
1/27/2017	A	Ventura	D	Asian citrus psyllid	Diaphorina citri	SA0P06619340	Citrus trifoliata			
1/27/2017	A	Ventura	D	Asian citrus psyllid	Diaphorina citri	SA0P06619341	Citrus Tangerina			
1/27/2017	A	Ventura	D	Asian citrus psyllid	Diaphorina citri	SA0P06619370	Citrus sinensis			
1/27/2017	A	Ventura	D	Asian citrus psyllid	Diaphorina citri	SA0P06619369	Citrus Tangerina			
1/27/2017	A	Ventura	D	Asian citrus psyllid	Diaphorina citri	SA0P06619371	Citrus sinensis			
1/27/2017	A	Ventura	D	Asian citrus psyllid	Diaphorina citri	SA0P06619343	Citrus limon			
1/27/2017	A	Ventura	D	Asian citrus psyllid	Diaphorina citri	SA0P06619363	Citrus sinensis			
1/27/2017	A	Ventura	D	Asian citrus psyllid	Diaphorina citri	SA0P06619344	Citrus sinensis			
1/27/2017	A	Ventura	D	Asian citrus psyllid	Diaphorina citri	SA0P06619354	Citrus sinensis			
1/27/2017	A	Imperial	L	Asian citrus psyllid	Diaphorina citri	130P06608596	Citrus sp	Residence		
1/27/2017	A	Ventura	D	Asian citrus psyllid	Diaphorina citri	SA0P06619352	Citrus sinensis			
1/27/2017	A	Ventura	D	Asian citrus psyllid	Diaphorina citri	SA0P06619351	Fortunella spp.			
1/27/2017	A	Ventura	D	Asian citrus psyllid	Diaphorina citri	SA0P06619350	Citrus sinensis			
1/27/2017	A	Ventura	D	Asian citrus psyllid	Diaphorina citri	SA0P06619336	Citrus paradisi			
1/27/2017	A	Ventura	D	Asian citrus psyllid	Diaphorina citri	SA0P06619335	Citrus sinensis			
1/27/2017	A	Ventura	D	Asian citrus psyllid	Diaphorina citri	SA0P06619368	Citrus sinensis			
1/27/2017	A	Ventura	D	Asian citrus psyllid	Diaphorina citri	SA0P06619364	Citrus Tangerina			
1/27/2017	A	Ventura	D	Asian citrus psyllid	Diaphorina citri	SA0P06619353	Citrus sinensis			
1/27/2017	A	Los Angeles	L	Asian citrus psyllid	Diaphorina citri	RS0P06730981	Citrus	Residential		
1/27/2017	A	Los Angeles	L	Asian citrus psyllid	Diaphorina citri	RS0P06676161	Citrus	Residential		
1/27/2017	A	Ventura	D	Asian citrus psyllid	Diaphorina citri	SA0P06619366	Citrus sinensis			
1/27/2017	A	Ventura	D	Asian citrus psyllid	Diaphorina citri	SA0P06619367	Citrus limon			
1/27/2017	A	Ventura	D	Asian citrus psyllid	Diaphorina citri	SA0P06619365	Citrus Tangerina			
1/27/2017	A	Ventura	D	Asian citrus psyllid	Diaphorina citri	SA0P06603132	Citrus limon			
1/27/2017	A	Santa Barbara	D	Asian citrus psyllid	Diaphorina citri	SA0P06603127	Citrus sinensis			
1/27/2017	A	Ventura	D	Asian citrus psyllid	Diaphorina citri	SA0P06603131	Citrus sinensis			
1/27/2017	A	Los Angeles	L	Asian citrus psyllid	Diaphorina citri	CE2P06692510	Citrus	Resident		
1/27/2017	A	Los Angeles	L	Asian citrus psyllid	Diaphorina citri	CE2P06692512	Citrus	Resident		
1/27/2017	A	Los Angeles	L	Asian citrus psyllid	Diaphorina citri	CE2P06693514	Citrus	Resident		
1/27/2017	A	Los Angeles	L	Asian citrus psyllid	Diaphorina citri	CE2P06693515	Citrus	Resident		
1/27/2017	A	Los Angeles	L	Asian citrus psyllid	Diaphorina citri	CE2P06693517	Citrus	Resident		
1/27/2017	A	Riverside	L	Asian citrus psyllid	Diaphorina citri	RV0P06639459	Grapefruit			
1/27/2017	A	Los Angeles	L	Asian citrus psyllid	Diaphorina citri	AM0P06710529	Citrus sp.	Residential		
1/27/2017	A	Los Angeles	L	Asian citrus psyllid	Diaphorina citri	RS0P06731241	CITRUS	Residential		
1/27/2017	A	Los Angeles	L	Asian citrus psyllid	Diaphorina citri	AM0P06709445	Citrus sp.	Residential		
1/27/2017	A	Los Angeles	L	Asian citrus psyllid	Diaphorina citri	AM0P06710532	Citrus sp.	Residential		

DETERMINED DATE	RATING	Location Or County	Dead Or Alive	COMMON NAME	Scientific Name (Or FAMILY)	PDR Number	Host	Owner	Shipper Name	Shipper State
1/27/2017	A	Orange	L	Asian citrus psyllid	Diaphorina citri	RV0P06634226	Orange			
1/27/2017	A	Riverside	L	Asian citrus psyllid	Diaphorina citri	RV0P06639468	Grapefruit			
1/27/2017	A	Riverside	L	Asian citrus psyllid	Diaphorina citri	RV0P06639469	Grapefruit			
1/27/2017	A	Riverside	L	Asian citrus psyllid	Diaphorina citri	RV0P06639458	Grapefruit			
1/27/2017	A	San Diego	L	Asian citrus psyllid	Diaphorina citri	RV0P06635013	Orange			
1/27/2017	A	San Diego	L	Asian citrus psyllid	Diaphorina citri	RV0P06635014	Orange			
1/27/2017	A	Orange	L	Asian citrus psyllid	Diaphorina citri	RV0P06634221	Orange			
1/27/2017	A	Orange	L	Asian citrus psyllid	Diaphorina citri	RV0P06634222	Orange			
1/27/2017	A	Los Angeles	L	Asian citrus psyllid	Diaphorina citri	AM0P06710527	Citrus sp.	Residential		
1/27/2017	A	Orange	L	Asian citrus psyllid	Diaphorina citri	RV0P06634223	Orange			
1/27/2017	A	Orange	L	Asian citrus psyllid	Diaphorina citri	RV0P06634224	Orange			
1/27/2017	A	Orange	L	Asian citrus psyllid	Diaphorina citri	RV0P06634225	Orange			
1/27/2017	A	Riverside	L	Asian citrus psyllid	Diaphorina citri	RV0P06639462	Orange			
1/27/2017	A	Riverside	L	Asian citrus psyllid	Diaphorina citri	RV0P06639463	Lemon			
1/27/2017	A	Riverside	L	Asian citrus psyllid	Diaphorina citri	RV0P06639464	Grapefruit			
1/27/2017	A	Riverside	L	Asian citrus psyllid	Diaphorina citri	RV0P06639465	Orange			
1/27/2017	A	Los Angeles	L	Asian citrus psyllid	Diaphorina citri	AM0P06564692	Citrus sp.	Residential		
1/27/2017	A	Los Angeles	L	Asian citrus psyllid	Diaphorina citri	AM0P06710485	Citrus sp.	Residential		
1/27/2017	A	Los Angeles	L	Asian citrus psyllid	Diaphorina citri	CE2P06693518	Citrus	Resident		
1/27/2017	A	Los Angeles	L	Asian citrus psyllid	Diaphorina citri	AM0P06710488	Citrus sp.	Residential		
1/27/2017	A	Los Angeles	L	Asian citrus psyllid	Diaphorina citri	AM0P06710491	Citrus sp.	Residential		
1/27/2017	A	Los Angeles	L	Asian citrus psyllid	Diaphorina citri	CE2P06693479	Citrus	Resident		
1/27/2017	A	Los Angeles	L	Asian citrus psyllid	Diaphorina citri	AM0P06710492	Citrus sp.	Residential		
1/27/2017	A	Los Angeles	L	Asian citrus psyllid	Diaphorina citri	CE2P06693480	Citrus	Resident		
1/27/2017	A	Los Angeles	L	Asian citrus psyllid	Diaphorina citri	RS0P06731101	CITRUS	Residential		
1/27/2017	A	Los Angeles	L	Asian citrus psyllid	Diaphorina citri	AM0P06710496	Citrus sp.	Residential		
1/27/2017	A	Los Angeles	L	Asian citrus psyllid	Diaphorina citri	RS0P06664879	CITRUS	Residential		
1/27/2017	A	Los Angeles	L	Asian citrus psyllid	Diaphorina citri	CE2P06692509	Citrus	Resident		
1/27/2017	A	Los Angeles	L	Asian citrus psyllid	Diaphorina citri	RS0P06731104	CITRUS	Residential		
1/27/2017	A	Los Angeles	L	Asian citrus psyllid	Diaphorina citri	RS0P06731105	CITRUS	Residential		
1/27/2017	A	Santa Barbara	D	Asian citrus psyllid	Diaphorina citri	SA0P06603126	Citrus sinensis			
1/27/2017	A	Santa Barbara	D	Asian citrus psyllid	Diaphorina citri	SA0P06603125	Pink Lemonade			
1/27/2017	A	Ventura	D	Asian citrus psyllid	Diaphorina citri	SA0P06603146	Citrus sinensis			
1/27/2017	A	Ventura	D	Asian citrus psyllid	Diaphorina citri	SA0P06603137	Citrus sinensis			
1/27/2017	A	Ventura	D	Asian citrus psyllid	Diaphorina citri	SA0P06603140	Citrus paradisi			
1/27/2017	A	Ventura	D	Asian citrus psyllid	Diaphorina citri	SA0P06603134	Citrus limon			
1/27/2017	A	Santa Barbara	D	Asian citrus psyllid	Diaphorina citri	SA0P06603130	Citrus sinensis			
1/27/2017	A	Ventura	D	Asian citrus psyllid	Diaphorina citri	SA0P06603135	Citrus sinensis			
1/27/2017	A	Los Angeles	L	Asian citrus psyllid	Diaphorina citri	RS0P06731107	CITRUS	Residential		

DETERMINED DATE	RATING	Location Or County	Dead Or Alive	COMMON NAME	Scientific Name (Or FAMILY)	PDR Number	Host	Owner	Shipper Name	Shipper State
1/27/2017	A	Riverside	L	Asian citrus psyllid	Diaphorina citri	RV0P06639466	Grapefruit			
1/27/2017	A	Riverside	L	Asian citrus psyllid	Diaphorina citri	RV0P06639467	Grapefruit			
1/27/2017	A	Los Angeles	L	Asian citrus psyllid	Diaphorina citri	AM0P06710246	Citrus sp.	Residential		
1/27/2017	A	Riverside	L	Asian citrus psyllid	Diaphorina citri	RV0P06639470	Grapefruit			
1/27/2017	A	Los Angeles	L	Asian citrus psyllid	Diaphorina citri	RS0P06731265	CITRUS	Residential		
1/27/2017	A	Los Angeles	L	Asian citrus psyllid	Diaphorina citri	AM0P06710533	Citrus sp.	Residential		
1/27/2017	A	Los Angeles	L	Asian citrus psyllid	Diaphorina citri	RS0P06731270	CITRUS	Residential		
1/27/2017	A	Riverside	L	Asian citrus psyllid	Diaphorina citri	RV0P06639461	Grapefruit			
1/27/2017	A	Riverside	L	Asian citrus psyllid	Diaphorina citri	RV0P06639460	Grapefruit			
1/27/2017	A	Los Angeles	L	Asian citrus psyllid	Diaphorina citri	AM0P06710531	Citrus sp.	Residential		
1/27/2017	A	San Diego	L	Asian citrus psyllid	Diaphorina citri	RV0P06635015	Orange			
1/27/2017	A	San Diego	L	Asian citrus psyllid	Diaphorina citri	RV0P06635016	Orange			
1/27/2017	A	Los Angeles	L	Asian citrus psyllid	Diaphorina citri	AM0P06564639	Citrus sp.	Residential		
1/27/2017	A	Los Angeles	L	Asian citrus psyllid	Diaphorina citri	AM0P06709968	Citrus sp.	Residential		
1/27/2017	A	Los Angeles	L	Asian citrus psyllid	Diaphorina citri	AM0P06564639	C. Grandis	Residential		
1/27/2017	A	San Diego	L	Asian citrus psyllid	Diaphorina citri	RV0P06635017	Orange			
1/27/2017	A	Los Angeles	L	Asian citrus psyllid	Diaphorina citri	AM0P06709969	Citrus sp.	Residential		
1/27/2017	A	San Diego	L	Asian citrus psyllid	Diaphorina citri	RV0P06635018	Orange			
1/27/2017	A	Los Angeles	L	Asian citrus psyllid	Diaphorina citri	AM0P06709444	Citrus sp.	Residential		
1/27/2017	A	San Diego	L	Asian citrus psyllid	Diaphorina citri	RV0P06635019	Lemon			
1/27/2017	A	Los Angeles	L	Asian citrus psyllid	Diaphorina citri	AM0P06709980	Citrus sp.	Residential		
1/27/2017	A	Los Angeles	L	Asian citrus psyllid	Diaphorina citri	RS0P06731027	Citrus	Residential		
1/27/2017	A	Los Angeles	L	Asian citrus psyllid	Diaphorina citri	RS0P06673549	Citrus	Residential		
1/27/2017	A	Los Angeles	L	Asian citrus psyllid	Diaphorina citri	RS0P06673547	Citrus	Residential		
1/27/2017	A	Los Angeles	L	Asian citrus psyllid	Diaphorina citri	RS0P06665767	CITRUS	Residential		
1/27/2017	A	Los Angeles	L	Asian citrus psyllid	Diaphorina citri	AM0P06709975	Citrus sp.	Residential		
1/27/2017	A	Los Angeles	L	Asian citrus psyllid	Diaphorina citri	AM0P06710546	Citrus sp.	Residential		
1/27/2017	A	San Diego	L	Asian citrus psyllid	Diaphorina citri	RV0P06635020	Lemon			
1/27/2017	A	Los Angeles	L	Asian citrus psyllid	Diaphorina citri	AM0P06709971	Citrus sp.	Residential		
1/27/2017	A	Los Angeles	L	Asian citrus psyllid	Diaphorina citri	RS0P06731245	CITRUS	Residential		
1/27/2017	A	Los Angeles	L	Asian citrus psyllid	Diaphorina citri	RS0P06672677	Citrus	Residential		
1/27/2017	A	Los Angeles	L	Asian citrus psyllid	Diaphorina citri	RS0P06672671	Citrus	Residential		
1/27/2017	A	Los Angeles	L	Asian citrus psyllid	Diaphorina citri	RS0P06672673	Citrus	Residential		
1/27/2017	A	Los Angeles	L	Asian citrus psyllid	Diaphorina citri	RS0P06672674	Citrus	Residential		
1/27/2017	A	Los Angeles	L	Asian citrus psyllid	Diaphorina citri	RS0P06672678	Citrus	Residential		
1/27/2017	A	Los Angeles	L	Asian citrus psyllid	Diaphorina citri	RS0P06676501	Citrus	Residential		
1/27/2017	A	Los Angeles	L	Asian citrus psyllid	Diaphorina citri	RS0P06676502	Citrus	Residential		
1/27/2017	A	Los Angeles	L	Asian citrus psyllid	Diaphorina citri	RS0P06676503	Citrus	Residential		
1/27/2017	A	Los Angeles	L	Asian citrus psyllid	Diaphorina citri	RS0P06673074	Citrus	Residential		

DETERMINED DATE	RATING	Location Or County	Dead Or Alive	COMMON NAME	Scientific Name (Or FAMILY)	PDR Number	Host	Owner	Shipper Name	Shipper State
1/27/2017	A	Los Angeles	L	Asian citrus psyllid	Diaphorina citri	RS0P06673071	Citrus	Residential		
1/27/2017	A	Los Angeles	L	Asian citrus psyllid	Diaphorina citri	RS0P06673076	Citrus	Residential		
1/27/2017	A	Los Angeles		Asian citrus psyllid	Diaphorina citri	AM0P06710302	Citrus sp.	Residential		
1/27/2017	A	Los Angeles	L	Asian citrus psyllid	Diaphorina citri	RS0P06676329	Citrus	Residential		
1/27/2017	A	Los Angeles	L	Asian citrus psyllid	Diaphorina citri	AM0P06709347	Citrus sp.	Residential		
1/27/2017	A	Los Angeles	L	Asian citrus psyllid	Diaphorina citri	RS0P06676331	Citrus	Residential		
1/27/2017	A	Los Angeles	L	Asian citrus psyllid	Diaphorina citri	RS0P06676333	Citrus	Residential		
1/27/2017	A	Los Angeles	L	Asian citrus psyllid	Diaphorina citri	RS0P06676334	Citrus	Residential		
1/27/2017	A	Los Angeles	L	Asian citrus psyllid	Diaphorina citri	RS0P06676059	Citrus	Residential		
1/27/2017	A	Los Angeles	L	Asian citrus psyllid	Diaphorina citri	RS0P06731147	Citrus	Residential		
1/27/2017	A	Los Angeles	L	Asian citrus psyllid	Diaphorina citri	AM0P06710299	Citrus sp.	Residential		
1/27/2017	A	Los Angeles	L	Asian citrus psyllid	Diaphorina citri	RS0P06731150	Citrus	Residential		
1/27/2017	A	Los Angeles	L	Asian citrus psyllid	Diaphorina citri	RS0P06731145	Citrus	Residential		
1/27/2017	A	Los Angeles	L	Asian citrus psyllid	Diaphorina citri	AM0P06710298	Citrus sp.	Residential		
1/27/2017	A	Los Angeles	L	Asian citrus psyllid	Diaphorina citri	RS0P06676055	Citrus	Residential		
1/27/2017	A	Ventura	D	Asian citrus psyllid	Diaphorina citri	SA0P06603150	Citrus sinensis			
1/27/2017	A	Ventura	D	Asian citrus psyllid	Diaphorina citri	SA0P06603136	Citrus limon			
1/27/2017	A	Ventura	D	Asian citrus psyllid	Diaphorina citri	SA0P06603149	Citrus limon			
1/27/2017	A	Ventura	D	Asian citrus psyllid	Diaphorina citri	SA0P06603148	Citrus Tangerina			
1/27/2017	A	Ventura	D	Asian citrus psyllid	Diaphorina citri	SA0P06603133	Citrus sinensis			
1/27/2017	A	Ventura	D	Asian citrus psyllid	Diaphorina citri	SA0P06603145	Citrus sinensis			
1/27/2017	A	Ventura	D	Asian citrus psyllid	Diaphorina citri	SA0P06603147	Citrus sinensis			
1/27/2017	A	Ventura	D	Asian citrus psyllid	Diaphorina citri	SA0P06603138	Citrus sinensis			
1/27/2017	A	Ventura	D	Asian citrus psyllid	Diaphorina citri	SA0P06603139	Citrus sinensis			
1/27/2017	A	Ventura	D	Asian citrus psyllid	Diaphorina citri	SA0P06603141	Citrus Tangelo			
1/27/2017	A	Ventura	D	Asian citrus psyllid	Diaphorina citri	SA0P06603143	Citrus Tangerina			
1/27/2017	A	Ventura	D	Asian citrus psyllid	Diaphorina citri	SA0P06603142	Citrus sinensis			
1/27/2017	A	Ventura	D	Asian citrus psyllid	Diaphorina citri	SA0P06603144	Citrus sinensis			
1/27/2017	A	Los Angeles	L	Asian citrus psyllid	Diaphorina citri	AM0P06710293	Citrus sp.	Residential		
1/27/2017	A	Los Angeles	L	Asian citrus psyllid	Diaphorina citri	AM0P06710294	Citrus sp.	Residential		
1/27/2017	A	Los Angeles	L	Asian citrus psyllid	Diaphorina citri	AM0P06710295	Citrus sp.	Residential		
1/27/2017	A	Los Angeles	L	Asian citrus psyllid	Diaphorina citri	RS0P06730970	CITRUS	Residential		
1/27/2017	A	Los Angeles	L	Asian citrus psyllid	Diaphorina citri	AM0P06709972	Citrus sp.	Residential		
1/27/2017	A	Los Angeles	L	Asian citrus psyllid	Diaphorina citri	AM0P06709447	Citrus sp.	Residential		
1/27/2017	A	Los Angeles	L	Asian citrus psyllid	Diaphorina citri	AM0P06269067	Citrus sp.	Residential		
1/27/2017	A	Los Angeles	L	Asian citrus psyllid	Diaphorina citri	AM0P06269066	Citrus sp.	Residential		
1/27/2017	A	Los Angeles	L	Asian citrus psyllid	Diaphorina citri	RS0P06730974	CITRUS	Residential		
1/27/2017	A	Los Angeles	L	Asian citrus psyllid	Diaphorina citri	AM0P06710545	Citrus sp.	Residential		

DETERMINED DATE	RATING	Location Or County	Dead Or Alive	COMMON NAME	Scientific Name (Or FAMILY)	PDR Number	Host	Owner	Shipper Name	Shipper State
1/27/2017	A	Los Angeles	L	Asian citrus psyllid	Diaphorina citri	RS0P06665767		Residential		
1/27/2017	A	Los Angeles	L	Asian citrus psyllid	Diaphorina citri	AM0P06709976	Citrus sp.	Residential		
1/27/2017	A	Los Angeles	L	Asian citrus psyllid	Diaphorina citri	AM0P06710548	Citrus sp.	Residential		
1/27/2017	A	Los Angeles	L	Asian citrus psyllid	Diaphorina citri	AM0P06710549	Citrus sp.	Residential		
1/27/2017	A	Los Angeles	L	Asian citrus psyllid	Diaphorina citri	RS0P06673551	Citrus	Residential		
1/27/2017	A	Los Angeles	L	Asian citrus psyllid	Diaphorina citri	RS0P06673548	Citrus	Residential		
1/27/2017	A	Los Angeles	L	Asian citrus psyllid	Diaphorina citri	RS0P06676052	Citrus	Residential		
1/27/2017	A	Los Angeles	L	Asian citrus psyllid	Diaphorina citri	AM0P06710497	Citrus sp.	Residential		
1/27/2017	A	Los Angeles	L	Asian citrus psyllid	Diaphorina citri	AM0P06710029	Citrus sp.	Residential		
1/27/2017	A	Los Angeles	L	Asian citrus psyllid	Diaphorina citri	RS0P06676336	Citrus	Residential		
1/27/2017	A	Los Angeles	L	Asian citrus psyllid	Diaphorina citri	RS0P06676337	Citrus	Residential		
1/27/2017	A	Los Angeles	L	Asian citrus psyllid	Diaphorina citri	RS0P06676338	Citrus	Residential		
1/27/2017	A	Los Angeles	L	Asian citrus psyllid	Diaphorina citri	RS0P06676057	Citrus	Residential		
1/27/2017	A	Los Angeles	L	Asian citrus psyllid	Diaphorina citri	RS0P06674198	Citrus	Residential		
1/27/2017	A	Los Angeles	L	Asian citrus psyllid	Diaphorina citri	AM0P06709348	Citrus sp.	Residential		
1/27/2017	A	Los Angeles	L	Asian citrus psyllid	Diaphorina citri	RS0P06674195	Citrus	Residential		
1/27/2017	A	Los Angeles	L	Asian citrus psyllid	Diaphorina citri	RS0P06664879		Residential		
1/27/2017	A	Los Angeles	L	Asian citrus psyllid	Diaphorina citri	AM0P06710487	Citrus sp.	Residential		
1/27/2017	A	Los Angeles	L	Asian citrus psyllid	Diaphorina citri	RS0P06731028	Citrus	Residential		
1/27/2017	A	Los Angeles	L	Asian citrus psyllid	Diaphorina citri	AM0P06709982	Citrus sp.	Residential		
1/27/2017	A	Los Angeles	L	Asian citrus psyllid	Diaphorina citri	AM0P06710403	Citrus sp.	Residential		
1/26/2017	A	Los Angeles	L	Asian citrus psyllid	Diaphorina citri	RS0P06675215	Citrus	Residential		
1/26/2017	A	Los Angeles	L	Asian citrus psyllid	Diaphorina citri	AM0P06710342	Citrus sp.	Residential		
1/26/2017	A	Los Angeles	L	Asian citrus psyllid	Diaphorina citri	AM0P06710242	Citrus sp.	Resident		
1/26/2017	A	Los Angeles	L	Asian citrus psyllid	Diaphorina citri	RS0P06676040	Citrus	Residential		
1/26/2017	A	Los Angeles	L	Asian citrus psyllid	Diaphorina citri	RS0P06675298	Citrus	Residential		
1/26/2017	A	Los Angeles	L	Asian citrus psyllid	Diaphorina citri	AM0P06710348	Citrus sp.	Residential		
1/26/2017	A	Los Angeles	L	Asian citrus psyllid	Diaphorina citri	RS0P06676542	Citrus	Residential		
1/26/2017	A	Los Angeles	L	Asian citrus psyllid	Diaphorina citri	RS0P06676539	Citrus	Residential		
1/26/2017	A	Los Angeles	L	Asian citrus psyllid	Diaphorina citri	RS0P06676541	Citrus	Residential		
1/26/2017	A	Ventura	D	Asian citrus psyllid	Diaphorina citri	RV0P06542458	Lemon			
1/26/2017	A	Ventura	D	Asian citrus psyllid	Diaphorina citri	RV0P06542453	Lemon			
1/26/2017	A	Ventura	D	Asian citrus psyllid	Diaphorina citri	RV0P06542464	Lemon			
1/26/2017	A	Ventura	D	Asian citrus psyllid	Diaphorina citri	RV0P06542461	Lemon			
1/26/2017	A	Ventura	D	Asian citrus psyllid	Diaphorina citri	RV0P06542465	Lemon			
1/26/2017	A	Ventura	D	Asian citrus psyllid	Diaphorina citri	RV0P06542457	Lemon			
1/26/2017	A	Ventura	D	Asian citrus psyllid	Diaphorina citri	RV0P06542459	Lemon			
1/26/2017	A	Ventura	D	Asian citrus psyllid	Diaphorina citri	RV0P06542460	Lemon			
1/26/2017	A	Ventura	D	Asian citrus psyllid	Diaphorina citri	RV0P06542455	Lemon			

DETERMINED DATE	RATING	Location Or County	Dead Or Alive	COMMON NAME	Scientific Name (Or FAMILY)	PDR Number	Host	Owner	Shipper Name	Shipper State
1/26/2017	A	Ventura	D	Asian citrus psyllid	Diaphorina citri	RV0P06542454	Mandarin			
1/26/2017	A	Ventura	D	Asian citrus psyllid	Diaphorina citri	RV0P06542456	Lemon			
1/26/2017	A	Ventura	D	Asian citrus psyllid	Diaphorina citri	RV0P06542451	Mandarin			
1/26/2017	A	Ventura	D	Asian citrus psyllid	Diaphorina citri	RV0P06542462	Mandarin			
1/26/2017	A	Ventura	D	Asian citrus psyllid	Diaphorina citri	RV0P06542452	Mandarin			
1/26/2017	A	Ventura	D	Asian citrus psyllid	Diaphorina citri	RV0P06542463	Lemon			
1/26/2017	A	Los Angeles	L	Asian citrus psyllid	Diaphorina citri	AM0P06710379	Citrus sp.	Residential		
1/26/2017	A	Los Angeles	L	Asian citrus psyllid	Diaphorina citri	AM0P06710109	Citrus sp.	Residential		
1/26/2017	A	Los Angeles	L	Asian citrus psyllid	Diaphorina citri	AM0P06710113	Citrus sp.	Residential		
1/26/2017	A	Los Angeles	L	Asian citrus psyllid	Diaphorina citri	CE2P06692505	Citrus	Resident		
1/26/2017	A	Los Angeles	L	Asian citrus psyllid	Diaphorina citri	RS0P06676276	Citrus	Residential		
1/26/2017	A	Los Angeles	L	Asian citrus psyllid	Diaphorina citri	RS0P06665765	Citrus	Residential		
1/26/2017	A	Los Angeles	L	Asian citrus psyllid	Diaphorina citri	RS0P06665765		Residential		
1/26/2017	A	Los Angeles	L	Asian citrus psyllid	Diaphorina citri	RS0P06674398	Citrus	Residential		
1/26/2017	A	Los Angeles	L	Asian citrus psyllid	Diaphorina citri	RS0P06665628	Citrus	Residential		
1/26/2017	A	Los Angeles	L	Asian citrus psyllid	Diaphorina citri	RS0P06665628		Residential		
1/26/2017	A	Los Angeles	L	Asian citrus psyllid	Diaphorina citri	RS0P06731007	Citrus	Residential		
1/26/2017	A	Los Angeles	L	Asian citrus psyllid	Diaphorina citri	RS0P06731005	Citrus	Residential		
1/26/2017	A	Los Angeles	L	Asian citrus psyllid	Diaphorina citri	RS0P06665627	Citrus	Residential		
1/26/2017	A	Los Angeles	L	Asian citrus psyllid	Diaphorina citri	RS0P06665627		Residential		
1/26/2017	A	Los Angeles	L	Asian citrus psyllid	Diaphorina citri	AM0P06710431	Citrus sp.	Residential		
1/26/2017	A	Los Angeles	L	Asian citrus psyllid	Diaphorina citri	RS0P06731002	Citrus	Residential		
1/26/2017	A	Los Angeles	L	Asian citrus psyllid	Diaphorina citri	RS0P06731010	Citrus	Residential		
1/26/2017	A	Los Angeles	L	Asian citrus psyllid	Diaphorina citri	RS0P06731001	Citrus	Residential		
1/26/2017	A	Los Angeles	L	Asian citrus psyllid	Diaphorina citri	AM0P06710428	Citrus sp.	Residential		
1/26/2017	A	Los Angeles	L	Asian citrus psyllid	Diaphorina citri	RS0P06676139	Citrus	Residential		
1/26/2017	A	Los Angeles	L	Asian citrus psyllid	Diaphorina citri	RS0P06730965	Citrus	Residential		
1/26/2017	A	Los Angeles	L	Asian citrus psyllid	Diaphorina citri	RS0P06665766		Residential		
1/26/2017	A	Los Angeles	L	Asian citrus psyllid	Diaphorina citri	RS0P06665766	Tangerine	Residential		
1/26/2017	A	Los Angeles	L	Asian citrus psyllid	Diaphorina citri	RS0P06731119	Citrus	Residential		
1/26/2017	A	Los Angeles	L	Asian citrus psyllid	Diaphorina citri	RS0P06731121	Citrus	Residential		
1/26/2017	A	Los Angeles	L	Asian citrus psyllid	Diaphorina citri	RS0P06730963	Citrus	Residential		
1/26/2017	A	Los Angeles	L	Asian citrus psyllid	Diaphorina citri	RS0P06731124	Citrus	Residential		
1/26/2017	A	Los Angeles	L	Asian citrus psyllid	Diaphorina citri	RS0P06673297	Citrus	Residential		
1/26/2017	A	Los Angeles	L	Asian citrus psyllid	Diaphorina citri	RS0P06673292	Citrus	Residential		
1/26/2017	A	Los Angeles	L	Asian citrus psyllid	Diaphorina citri	RS0P06674396	Citrus	Residential		
1/26/2017	A	Los Angeles	L	Asian citrus psyllid	Diaphorina citri	AM0P06710388	Citrus sp.	Residential		
1/26/2017	A	Los Angeles	L	Asian citrus psyllid	Diaphorina citri	RS0P06675283	Citrus	Residential		
1/26/2017	A	Los Angeles	L	Asian citrus psyllid	Diaphorina citri	RS0P06676320	Citrus	Residential		

DETERMINED DATE	RATING	Location Or County	Dead Or Alive	COMMON NAME	Scientific Name (Or FAMILY)	PDR Number	Host	Owner	Shipper Name	Shipper State
1/26/2017	A	Los Angeles	L	Asian citrus psyllid	Diaphorina citri	RS0P06730960	Citrus	Residential		
1/26/2017	A	Los Angeles	L	Asian citrus psyllid	Diaphorina citri	RS0P06675272	Citrus	Residential		
1/26/2017	A	Los Angeles	L	Asian citrus psyllid	Diaphorina citri	RS0P06674058	Citrus	Residential		
1/26/2017	A	Los Angeles	L	Asian citrus psyllid	Diaphorina citri	AM0P06710397	Citrus sp.	Residential		
1/26/2017	A	Los Angeles	L	Asian citrus psyllid	Diaphorina citri	AM0P06710399	Citrus sp.	Residential		
1/26/2017	A	Los Angeles	L	Asian citrus psyllid	Diaphorina citri	AM0P06709962	Citrus sp.	Residential		
1/26/2017	A	Los Angeles	L	Asian citrus psyllid	Diaphorina citri	AM0P06709965	Citrus sp.	Residential		
1/26/2017	A	Los Angeles	L	Asian citrus psyllid	Diaphorina citri	AM0P06709964	Citrus sp.	Residential		
1/26/2017	A	Los Angeles	L	Asian citrus psyllid	Diaphorina citri	RS0P06673065	Citrus	Residential		
1/26/2017	A	Los Angeles	L	Asian citrus psyllid	Diaphorina citri	RS0P06665944	Citrus	Residential		
1/26/2017	A	Los Angeles	L	Asian citrus psyllid	Diaphorina citri	RS0P06665944		Residential		
1/26/2017	A	Los Angeles	L	Asian citrus psyllid	Diaphorina citri	RS0P06676390	Citrus	Residential		
1/26/2017	A	Los Angeles	L	Asian citrus psyllid	Diaphorina citri	RS0P06676039	Citrus	Residential		
1/26/2017	A	Los Angeles	L	Asian citrus psyllid	Diaphorina citri	AM0P06710429	Citrus sp.	Residential		
1/26/2017	A	Los Angeles	L	Asian citrus psyllid	Diaphorina citri	RS0P06674182	Citrus	Residential		
1/26/2017	A	Los Angeles	L	Asian citrus psyllid	Diaphorina citri	RS0P06674184	Citrus	Residential		
1/26/2017	A	Los Angeles	L	Asian citrus psyllid	Diaphorina citri	AM0P06710434	Citrus sp.	Residential		
1/26/2017	A	Los Angeles	L	Asian citrus psyllid	Diaphorina citri	AM0P06710435	Citrus sp.	Residential		
1/26/2017	A	Los Angeles	L	Asian citrus psyllid	Diaphorina citri	AM0P06710436	Citrus sp.	Residential		
1/26/2017	A	Los Angeles	L	Asian citrus psyllid	Diaphorina citri	CE2P06693509	Citrus	Resident		
1/26/2017	A	Los Angeles	L	Asian citrus psyllid	Diaphorina citri	CE2P06693508	Citrus	Resident		
1/26/2017	A	Los Angeles	L	Asian citrus psyllid	Diaphorina citri	CE2P06693510	Citrus	Resident		
1/26/2017	A	Los Angeles	L	Asian citrus psyllid	Diaphorina citri	CE2P06693500	Citrus	Resident		
1/26/2017	A	Los Angeles	L	Asian citrus psyllid	Diaphorina citri	CE2P06693512	Citrus	Resident		
1/26/2017	A	Los Angeles	L	Asian citrus psyllid	Diaphorina citri	AM0P06563771	Citrus sp.	Residential		
1/26/2017	A	Los Angeles	L	Asian citrus psyllid	Diaphorina citri	AM0P06563769	Citrus sp.	Residential		
1/26/2017	A	Los Angeles	L	Asian citrus psyllid	Diaphorina citri	AM0P06563768	Citrus sp.	Residential		
1/26/2017	A	Los Angeles	L	Asian citrus psyllid	Diaphorina citri	AM0P06710349	Citrus sp.	Residential		
1/26/2017	A	Los Angeles	L	Asian citrus psyllid	Diaphorina citri	RS0P06731142	Citrus	Residential		
1/26/2017	A	Los Angeles	L	Asian citrus psyllid	Diaphorina citri	AM0P06710438	Citrus sp.	Residential		
1/26/2017	A	Los Angeles	L	Asian citrus psyllid	Diaphorina citri	AM0P06710241	Citrus sp.	Residential		
1/26/2017	A	Los Angeles	L	Asian citrus psyllid	Diaphorina citri	AM0P06710398	Citrus sp.	Residential		
1/26/2017	A	Los Angeles	L	Asian citrus psyllid	Diaphorina citri	AM0P06710395	Citrus sp.	Residential		
1/26/2017	A	Los Angeles	L	Asian citrus psyllid	Diaphorina citri	RS0P06676275	Citrus	Residential		
1/26/2017	A	Los Angeles	L	Asian citrus psyllid	Diaphorina citri	RS0P06676147	Citrus	Residential		
1/26/2017	A	Los Angeles	L	Asian citrus psyllid	Diaphorina citri	CE2P06647015	Citrus	Resident		
1/26/2017	A	Los Angeles	L	Asian citrus psyllid	Diaphorina citri	RS0P06673295	Citrus	Residential		
1/26/2017	A	Los Angeles	L	Asian citrus psyllid	Diaphorina citri	RS0P06675369	Citrus	Residential		
1/26/2017	A	Los Angeles	L	Asian citrus psyllid	Diaphorina citri	CE2P06693511	Citrus	Resident		

DETERMINED DATE	RATING	Location Or County	Dead Or Alive	COMMON NAME	Scientific Name (Or FAMILY)	PDR Number	Host	Owner	Shipper Name	Shipper State
1/26/2017	A	Los Angeles	L	Asian citrus psyllid	Diaphorina citri	CE2P06693501	Citrus	Resident		
1/26/2017	A	Los Angeles	L	Asian citrus psyllid	Diaphorina citri	CE2P06693513	Citrus	Resident		
1/26/2017	A	Los Angeles	L	Asian citrus psyllid	Diaphorina citri	CE2P06693503	Citrus	Resident		
1/26/2017	A	Los Angeles	L	Asian citrus psyllid	Diaphorina citri	CE2P06693502	Citrus	Resident		
1/26/2017	A	Los Angeles	L	Asian citrus psyllid	Diaphorina citri	CE2P06693505	Citrus	Resident		
1/26/2017	A	Los Angeles	L	Asian citrus psyllid	Diaphorina citri	CE2P06693507	Citrus	Resident		
1/26/2017	A	Los Angeles	L	Asian citrus psyllid	Diaphorina citri	RS0P06676155	Citrus	Residential		
1/26/2017	A	Los Angeles	L	Asian citrus psyllid	Diaphorina citri	RS0P06676536	Citrus	Residential		
1/26/2017	A	Los Angeles	L	Asian citrus psyllid	Diaphorina citri	RS0P06675277	CITRUS	Residential		
1/26/2017	A	Los Angeles	L	Asian citrus psyllid	Diaphorina citri	RS0P06676144	Citrus	Residential		
1/26/2017	A	Los Angeles	L	Asian citrus psyllid	Diaphorina citri	RS0P06675275	Citrus	Residential		
1/26/2017	A	Los Angeles	L	Asian citrus psyllid	Diaphorina citri	RS0P06675274	Citrus	Residential		
1/26/2017	Q	Los Angeles	L		Psyllidae	RS0P06673619	Mandarin	Residential		
1/26/2017	Q	Los Angeles	L		Psyllidae	RS0P06673620	Tangerine	Residential		
1/26/2017	Q	Los Angeles	L		Psyllidae	RS0P06554917	Lemon	Residential		
1/26/2017	Q	Los Angeles	L		Psyllidae	RS0P06731003	Mandarin	Residential		
1/26/2017	Q	Los Angeles	L		Psyllidae	RS0P06731123	Tangerine	Residential		
1/26/2017	Q	Los Angeles	L		Psyllidae	RS0P06673068	Orange	Residential		
1/26/2017	Q	Los Angeles	L		Psyllidae	RS0P06673298	Lemon	Residential		
1/26/2017	A	Los Angeles	L	Asian citrus psyllid	Diaphorina citri	AM0P06709967	Citrus sp.	Residential		
1/26/2017	A	Los Angeles	L	Asian citrus psyllid	Diaphorina citri	RS0P06675951	Citrus	Residential		
1/26/2017	A	Los Angeles	L	Asian citrus psyllid	Diaphorina citri	RS0P06665975	Citrus	Residential		
1/26/2017	A	Los Angeles	L	Asian citrus psyllid	Diaphorina citri	RS0P06665975		Residential		
1/26/2017	A	Los Angeles	L	Asian citrus psyllid	Diaphorina citri	RS0P06675952	Citrus	Residential		
1/26/2017	A	Los Angeles	L	Asian citrus psyllid	Diaphorina citri	RS0P06675955	Citrus	Residential		
1/26/2017	A	Los Angeles	L	Asian citrus psyllid	Diaphorina citri	RS0P06730930	Citrus	Residential		
1/26/2017	A	Los Angeles	L	Asian citrus psyllid	Diaphorina citri	RS0P06730931	Citrus	Residential		
1/26/2017	A	Los Angeles	L	Asian citrus psyllid	Diaphorina citri	RS0P06730933	Citrus	Residential		
1/26/2017	A	Los Angeles	L	Asian citrus psyllid	Diaphorina citri	RS0P06730935	Citrus	Residential		
1/26/2017	A	Los Angeles	L	Asian citrus psyllid	Diaphorina citri	RS0P06674394	Citrus	Residential		
1/26/2017	A	Los Angeles	L	Asian citrus psyllid	Diaphorina citri	RS0P06675280	Citrus	Residential		
1/26/2017	A	Los Angeles	L	Asian citrus psyllid	Diaphorina citri	RS0P06665943	Citrus	Residential		
1/26/2017	A	Los Angeles	L	Asian citrus psyllid	Diaphorina citri	RS0P06665943		Residential		
1/26/2017	A	Los Angeles	L	Asian citrus psyllid	Diaphorina citri	RS0P06676314	Citrus	Residential		
1/26/2017	A	Los Angeles	L	Asian citrus psyllid	Diaphorina citri	RS0P06676316	Citrus	Residential		
1/26/2017	A	Los Angeles	L	Asian citrus psyllid	Diaphorina citri	RS0P06676318	Citrus	Residential		
1/26/2017	A	Los Angeles	L	Asian citrus psyllid	Diaphorina citri	RS0P06573692	Citrus	Residential		
1/26/2017	A	Los Angeles	L	Asian citrus psyllid	Diaphorina citri	RS0P06676274	Citrus	Residential		
1/26/2017	A	Los Angeles	L	Asian citrus psyllid	Diaphorina citri	RS0P06676143	Citrus	Residential		

DETERMINED DATE	RATING	Location Or County	Dead Or Alive	COMMON NAME	Scientific Name (Or FAMILY)	PDR Number	Host	Owner	Shipper Name	Shipper State
1/26/2017	A	Los Angeles	L	Asian citrus psyllid	Diaphorina citri	RS0P06676142	Citrus	Residential		
1/26/2017	A	Los Angeles	L	Asian citrus psyllid	Diaphorina citri	RS0P06673280	Citrus	Residential		
1/26/2017	A	Los Angeles	L	Asian citrus psyllid	Diaphorina citri	RS0P06673281	Citrus	Residential		
1/26/2017	A	Los Angeles	L	Asian citrus psyllid	Diaphorina citri	RS0P06673282	Citrus	Residential		
1/26/2017	A	Los Angeles	L	Asian citrus psyllid	Diaphorina citri	RS0P06673283	Citrus	Residential		
1/26/2017	A	Los Angeles	L	Asian citrus psyllid	Diaphorina citri	RS0P06730953	Citrus	Residential		
1/26/2017	A	Los Angeles	L	Asian citrus psyllid	Diaphorina citri	RS0P06673286	Citrus	Residential		
1/26/2017	A	Los Angeles	L	Asian citrus psyllid	Diaphorina citri	RS0P06673317	Citrus	Residential		
1/26/2017	A	Los Angeles	L	Asian citrus psyllid	Diaphorina citri	RS0P06676544	Citrus	Residential		
1/26/2017	A	Los Angeles	L	Asian citrus psyllid	Diaphorina citri	RS0P06676546	Citrus	Residential		
1/26/2017	A	Los Angeles	L	Asian citrus psyllid	Diaphorina citri	RS0P06499266	Citrus	Residential		
1/26/2017	A	Los Angeles	L	Asian citrus psyllid	Diaphorina citri	RS0P06499266		Residential		
1/26/2017	A	Los Angeles	L	Asian citrus psyllid	Diaphorina citri	CE2P06692502	Citrus	Resident		
1/26/2017	A	Los Angeles	L	Asian citrus psyllid	Diaphorina citri	CE2P06692506	Citrus	Resident		
1/26/2017	A	Los Angeles	L	Asian citrus psyllid	Diaphorina citri	CE2P06692506		Resident		
1/26/2017	A	Riverside	L	Asian citrus psyllid	Diaphorina citri	RV0P06638117	Grapefruit			
1/26/2017	A	Riverside	L	Asian citrus psyllid	Diaphorina citri	RV0P06638118	Grapefruit			
1/26/2017	A	Riverside	L	Asian citrus psyllid	Diaphorina citri	RV0P06639439	Grapefruit			
1/26/2017	A	Los Angeles	L	Asian citrus psyllid	Diaphorina citri	AM0P06710450	Citrus sp.	Residential		
1/26/2017	A	Riverside	L	Asian citrus psyllid	Diaphorina citri	RV0P06639440	Grapefruit			
1/26/2017	A	Riverside	L	Asian citrus psyllid	Diaphorina citri	RV0P06639441	Grapefruit			
1/26/2017	A	Los Angeles	L	Asian citrus psyllid	Diaphorina citri	CE2P06692504	Citrus	Resident		
1/26/2017	A	Los Angeles	L	Asian citrus psyllid	Diaphorina citri	CE2P06692503	Citrus	Resident		
1/26/2017	A	Riverside	L	Asian citrus psyllid	Diaphorina citri	RV0P06389325	Grapefruit			
1/26/2017	A	Riverside	L	Asian citrus psyllid	Diaphorina citri	RV0P06389326	Grapefruit			
1/26/2017	A	Los Angeles	L	Asian citrus psyllid	Diaphorina citri	CE2P06692508	Citrus	Resident		
1/26/2017	A	Los Angeles	L	Asian citrus psyllid	Diaphorina citri	CE2P06692501	Citrus	Resident		
1/26/2017	A	Los Angeles	L	Asian citrus psyllid	Diaphorina citri	AM0P06710470	Citrus sp.	Residential		
1/26/2017	A	Riverside	L	Asian citrus psyllid	Diaphorina citri	RV0P06639452	Grapefruit			
1/26/2017	A	Los Angeles	L	Asian citrus psyllid	Diaphorina citri	AM0P06710237	Citrus sp.	Residential		
1/26/2017	A	Riverside	L	Asian citrus psyllid	Diaphorina citri	RV0P06639455	Grapefruit			
1/26/2017	A	Riverside	L	Asian citrus psyllid	Diaphorina citri	RV0P06639456	Grapefruit			
1/26/2017	A	Riverside	L	Asian citrus psyllid	Diaphorina citri	RV0P06639457	Grapefruit			
1/26/2017	A	Los Angeles	L	Asian citrus psyllid	Diaphorina citri	AM0P06710243	Citrus sp.	Residential		
1/26/2017	A	San Diego	L	Asian citrus psyllid	Diaphorina citri	RV0P06635884	Tangelo			
1/26/2017	A	Riverside	L	Asian citrus psyllid	Diaphorina citri	RV0P06634219	Orange			
1/26/2017	A	Riverside	L	Asian citrus psyllid	Diaphorina citri	RV0P06634220	Lemon			
1/26/2017	A	San Diego	L	Asian citrus psyllid	Diaphorina citri	RV0P06635004	Orange			
1/26/2017	A	San Diego	L	Asian citrus psyllid	Diaphorina citri	RV0P06635005	Orange			

DETERMINED DATE	RATING	Location Or County	Dead Or Alive	COMMON NAME	Scientific Name (Or FAMILY)	PDR Number	Host	Owner	Shipper Name	Shipper State
1/26/2017	A	San Diego	L	Asian citrus psyllid	Diaphorina citri	RV0P06635003	Grapefruit			
1/26/2017	A	Riverside	L	Asian citrus psyllid	Diaphorina citri	RV0P06639454	Orange			
1/26/2017	A	Riverside	L	Asian citrus psyllid	Diaphorina citri	RV0P06639453	Grapefruit			
1/26/2017	A	Los Angeles	L	Asian citrus psyllid	Diaphorina citri	AM0P06710469	Citrus sp.	Residential		
1/26/2017	A	Riverside	L	Asian citrus psyllid	Diaphorina citri	RV0P06639449	Grapefruit			
1/26/2017	A	Riverside	L	Asian citrus psyllid	Diaphorina citri	RV0P06639450	Grapefruit			
1/26/2017	A	Los Angeles	L	Asian citrus psyllid	Diaphorina citri	AM0P06710235	Citrus sp.	Residential		
1/26/2017	A	Los Angeles	L	Asian citrus psyllid	Diaphorina citri	AM0P06710449	Citrus sp.	Residential		
1/26/2017	A	Riverside	L	Asian citrus psyllid	Diaphorina citri	RV0P06639442	Grapefruit			
1/26/2017	A	Riverside	L	Asian citrus psyllid	Diaphorina citri	RV0P06639443	Lemon			
1/26/2017	A	Riverside	L	Asian citrus psyllid	Diaphorina citri	RV0P06639444	Grapefruit			
1/26/2017	A	Riverside	L	Asian citrus psyllid	Diaphorina citri	RV0P06639445	Orange			
1/26/2017	A	Riverside	L	Asian citrus psyllid	Diaphorina citri	RV0P06639446	Lemon			
1/26/2017	A	Los Angeles	L	Asian citrus psyllid	Diaphorina citri	AM0P06710234	Citrus sp.	Residential		
1/26/2017	A	Los Angeles	L	Asian citrus psyllid	Diaphorina citri	AM0P06710445	Citrus sp.	Residential		
1/26/2017	A	Riverside	L	Asian citrus psyllid	Diaphorina citri	RV0P06639447	Tangelo			
1/26/2017	A	Riverside	L	Asian citrus psyllid	Diaphorina citri	RV0P06639448	Tangelo			
1/26/2017	A	Riverside	L	Asian citrus psyllid	Diaphorina citri	RV0P06639451	Grapefruit			
1/26/2017	A	Ventura	L	Asian citrus psyllid	Diaphorina citri	RV0P06638552	Lemon			
1/26/2017	A	Ventura	L	Asian citrus psyllid	Diaphorina citri	RV0P06638553	Orange			
1/26/2017	A	Los Angeles	L	Asian citrus psyllid	Diaphorina citri	RS0P06675296	Citrus	Residential		
1/26/2017	A	Los Angeles	L	Asian citrus psyllid	Diaphorina citri	RS0P06675213	Citrus	Residential		
1/26/2017	A	Los Angeles	L	Asian citrus psyllid	Diaphorina citri	RS0P06676151	Citrus	Residential		
1/26/2017	A	Los Angeles	L	Asian citrus psyllid	Diaphorina citri	RS0P06673294	Citrus	Residential		
1/26/2017	A	Los Angeles	L	Asian citrus psyllid	Diaphorina citri	RS0P06674019	Citrus	Residential		
1/26/2017	A	Los Angeles	L	Asian citrus psyllid	Diaphorina citri	RS0P06676325	Citrus	Residential		
1/26/2017	A	Los Angeles	L	Asian citrus psyllid	Diaphorina citri	AM0P06710377	Citrus sp.	Residential		
1/26/2017	A	Los Angeles	L	Asian citrus psyllid	Diaphorina citri	AM0P06710381	Citrus sp.	Residential		
1/26/2017	A	San Diego	L	Asian citrus psyllid	Diaphorina citri	RV0P06635006	Orange			
1/26/2017	A	San Diego	L	Asian citrus psyllid	Diaphorina citri	RV0P06635007	Orange			
1/26/2017	A	San Diego	L	Asian citrus psyllid	Diaphorina citri	RV0P06635008	Orange			
1/26/2017	A	San Diego	L	Asian citrus psyllid	Diaphorina citri	RV0P06635009	Orange			
1/26/2017	A	Riverside	L	Asian citrus psyllid	Diaphorina citri	RV0P06389327	Grapefruit			
1/26/2017	A	Los Angeles	L	Asian citrus psyllid	Diaphorina citri	RS0P06674027	Citrus	Residential		
1/26/2017	A	Los Angeles	L	Asian citrus psyllid	Diaphorina citri	RS0P06676322	Citrus	Residential		
1/26/2017	A	San Diego	L	Asian citrus psyllid	Diaphorina citri	RV0P06635010	Orange			
1/26/2017	A	San Diego	L	Asian citrus psyllid	Diaphorina citri	RV0P06635011	Grapefruit			
1/26/2017	A	Ventura	L	Asian citrus psyllid	Diaphorina citri	RV0P06638555	Lemon			
1/26/2017	A	Ventura	L	Asian citrus psyllid	Diaphorina citri	RV0P06638554	Lemon			

DETERMINED DATE	RATING	Location Or County	Dead Or Alive	COMMON NAME	Scientific Name (Or FAMILY)	PDR Number	Host	Owner	Shipper Name	Shipper State
-----------------	--------	--------------------	---------------	-------------	-----------------------------	------------	------	-------	--------------	---------------

1/26/2017	A	Los Angeles	L	Asian citrus psyllid	Diaphorina citri	AM0P06710350	Citrus sp.	Residential		
1/26/2017	A	Los Angeles	L	Asian citrus psyllid	Diaphorina citri	RS0P06675294	Citrus	Residential		
1/26/2017	A	Ventura	L	Asian citrus psyllid	Diaphorina citri	RV0P06638550	Lemon			
1/26/2017	A	Los Angeles	L	Asian citrus psyllid	Diaphorina citri	RS0P06674025	Citrus	Residential		
1/26/2017	A	Los Angeles	L	Asian citrus psyllid	Diaphorina citri	RS0P06676153	Citrus	Residential		
1/26/2017	A	Ventura	L	Asian citrus psyllid	Diaphorina citri	RV0P06638551	Lemon			
1/26/2017	A	San Diego	L	Asian citrus psyllid	Diaphorina citri	RV0P06635012	Orange			
1/26/2017	A	Los Angeles	L	Asian citrus psyllid	Diaphorina citri	RS0P06674190	Citrus	Residential		
1/26/2017	A	Los Angeles	L	Asian citrus psyllid	Diaphorina citri	AM0P06710373	Citrus sp.	Residential		
1/26/2017	A	Los Angeles	L	Asian citrus psyllid	Diaphorina citri	RS0P06674188	Citrus	Residential		
1/26/2017	A	Los Angeles	L	Asian citrus psyllid	Diaphorina citri	RS0P06731087	Citrus	Residential		
1/26/2017	A	Los Angeles	L	Asian citrus psyllid	Diaphorina citri	RS0P06573989	Citrus	Residential		
1/26/2017	A	Los Angeles	L	Asian citrus psyllid	Diaphorina citri	RS0P06573990	Citrus	Residential		
1/26/2017	A	Los Angeles	L	Asian citrus psyllid	Diaphorina citri	RS0P06573992	Citrus	Residential		
1/26/2017	A	Los Angeles	L	Asian citrus psyllid	Diaphorina citri	RS0P06676277	Citrus	Residential		
1/26/2017	A	Los Angeles	L	Asian citrus psyllid	Diaphorina citri	AM0P06710376	Citrus sp.	Residential		
1/26/2017	A	Los Angeles	L	Asian citrus psyllid	Diaphorina citri	RS0P06672669	Citrus	Residential		
1/26/2017	A	Los Angeles	L	Asian citrus psyllid	Diaphorina citri	RS0P06731083	Citrus	Residential		
1/26/2017	A	Los Angeles	L	Asian citrus psyllid	Diaphorina citri	RS0P06731084	Citrus	Residential		
1/26/2017	A	Los Angeles	L	Asian citrus psyllid	Diaphorina citri	AM0P06710375	Citrus sp.	Residential		
1/26/2017	A	Los Angeles	L	Asian citrus psyllid	Diaphorina citri	RS0P06675217	Citrus	Residential		
1/26/2017	A	Ventura	L	Asian citrus psyllid	Diaphorina citri	RV0P06638556	Lemon			
1/26/2017	A	Ventura	L	Asian citrus psyllid	Diaphorina citri	RV0P06638557	Lemon			
1/26/2017	A	Los Angeles	L	Asian citrus psyllid	Diaphorina citri	AM0P06710368	Citrus sp.	Residential		
1/26/2017	A	Los Angeles	L	Asian citrus psyllid	Diaphorina citri	RS0P06676049	Citrus	Residential		
1/26/2017	A	Los Angeles	L	Asian citrus psyllid	Diaphorina citri	AM0P06710371	Citrus sp.	Residential		
1/26/2017	A	Los Angeles	L	Asian citrus psyllid	Diaphorina citri	RS0P06676045	Citrus	Residential		
1/26/2017	A	Ventura	L	Asian citrus psyllid	Diaphorina citri	RV0P06638910	Lemon			
1/26/2017	A	Ventura	L	Asian citrus psyllid	Diaphorina citri	RV0P06638908	Lemon			
1/26/2017	A	Los Angeles	L	Asian citrus psyllid	Diaphorina citri	RS0P06730967	Citrus	Residential		
1/26/2017	A	Los Angeles	L	Asian citrus psyllid	Diaphorina citri	RS0P06730969	Citrus	Residential		
1/26/2017	A	Ventura	L	Asian citrus psyllid	Diaphorina citri	RV0P06638909	Lemon			
1/26/2017	A	Los Angeles	L	Asian citrus psyllid	Diaphorina citri	AM0P06710366	Citrus sp.	Residential		
1/5/2017	A	Ventura	D	Asian citrus psyllid	Diaphorina citri	RV0P06542225	Lemon			

Compliance Agreement Survey (21)

2/1/2017	A	Contra Costa	L	light brown apple moth	Epiphyas postvittana	070P06619617	Buddleja davidii	Annie's Annuals and Perennials		
2/1/2017	A	San Mateo	L	light brown apple moth	Epiphyas postvittana	410P06327045	Muehlenbeckia sp.	Schickenberg Nursery		
1/26/2017	A	Santa Clara	L	light brown apple moth	Epiphyas	SJ1P06411624	MYRICA	WESTERN TREE		

DETERMINED DATE	RATING	Location Or County	Dead Or Alive	COMMON NAME	Scientific Name (Or FAMILY)	PDR Number	Host	Owner	Shipper Name	Shipper State
-----------------	--------	--------------------	---------------	-------------	-----------------------------	------------	------	-------	--------------	---------------

					postvittana		CALIFORNICA	NURSERY		
--	--	--	--	--	-------------	--	-------------	---------	--	--

Detection Survey - Plant Path (42)

1/31/2017	A	Los Angeles	L	Asian citrus psyllid	Diaphorina citri	AM0P06710353	Citrus sp.	Residential		
1/31/2017	A	Los Angeles	L	Asian citrus psyllid	Diaphorina citri	AM0P06710712	Citrus sp.	Residential		
1/27/2017	A	Los Angeles		Asian citrus psyllid	Diaphorina citri	RS0P06673545	Grapefruit	Residential		
1/26/2017	A	Los Angeles		citrus greening huanglongbing	Candidatus Liberibacter asiaticus	CEAP06430987		Resident		
1/26/2017	A	Los Angeles		citrus greening huanglongbing	Candidatus Liberibacter asiaticus	CE2P06692893	Orange	Resident		

Nursery & Seed Services

Regulatory Nursery Inspection (70)

1/26/2017	Q	Ventura	L		Nipaecoccus floridensis	56VP06084022	Washingtonia robusta	Moon Mountain Farms		
-----------	---	---------	---	--	-------------------------	--------------	----------------------	---------------------	--	--

Control & Eradication

Project Survey - Entomology (11)

2/1/2017	A	San Diego	D	light brown apple moth	Epiphyas postvittana	370P06678086	Citrus sp.	Homeowner		
2/1/2017	A	San Diego	D	light brown apple moth	Epiphyas postvittana	370P06678084	Citrus sp.	Homeowner		
2/1/2017	A	San Diego	D	light brown apple moth	Epiphyas postvittana	370P06678085	Citrus sp.	Homeowner		
2/1/2017	A	San Diego	D	light brown apple moth	Epiphyas postvittana	370P06678083	Shade tree	Homeowner		
1/31/2017	A	San Diego	D	light brown apple moth	Epiphyas postvittana	370P06678081	Citrus sp.	Homeowner		
1/27/2017	A	Santa Barbara	D	light brown apple moth	Epiphyas postvittana	SJ1P06412550	JACARANDA			
1/27/2017	A	Santa Barbara	D	light brown apple moth	Epiphyas postvittana	SJ1P06412548	OAK			
1/27/2017	A	Santa Barbara	D	light brown apple moth	Epiphyas postvittana	SJ1P06412546	JACARANDA			
1/27/2017	A	Santa Barbara	D	light brown apple moth	Epiphyas postvittana	SJ1P06412547	SHADE			