

DATE: November 7, 2014
TO: All County Agricultural Commissioners
FROM: Plant Health and Pest Prevention Services
SUBJECT: **AQW Pest Report No. 41-2014**
Weekly AQW Report: For the week of October 2-8, 2014

Attached is the report for all A, Q and W pests intercepted or detected in California from October 2-8, 2014. Pests are identified by the California Department of Food and Agriculture's Plant Pest Diagnostics Laboratory.

Tephritidae (Fruit Fly) Intercepted by Yolo County PDRs: 570P06217072 - 7073

On September 25, 2014, Sacramento County Dog Team Inspector/Handler Jennifer Berger with dog Dozer intercepted a package at the West Sacramento USPS distribution facility. The box originated from Puerto Rico and was en route to an addressee in Roseville, Placer County. Yolo County inspectors Bill Lyon and Kevin Martyn contacted the shipper by telephone and obtained permission to inspect the box. Inside the package was approximately two pounds of avocados and five mangos.

During inspection, suspect fruit fly exit holes were noted on one of the mangos and fly pupae were found in the bottom of the box. When cut open, the fruit produced dozens of fly larvae of various life stages. Dr. Martin Hauser of the Plant Pest Diagnostics (PPD) Laboratory determined the larvae to be Q-rated Tephritidae (fruit fly) and forwarded the larvae for more specific identification for molecular testing which resulted in A-rated *Anastrepha obliqua* (Caribbean fruit fly). Q-rated Diaspididae (scale) was also intercepted.



Mango and Avocado photos courtesy of Yolo County



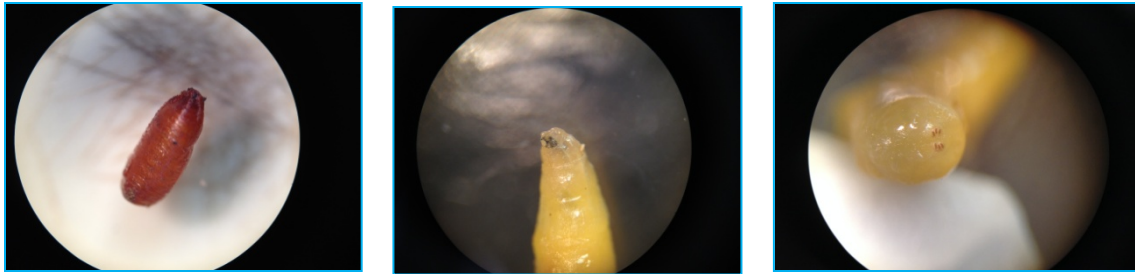

Various life stages of fruit fly larvae, courtesy of Yolo County

A notice of rejection was issued due to the following violations, and shipment of mango and avocado was destroyed. SITC Referral Form was completed and submitted to the United States Department of Agriculture/Smuggling Interdiction and Trade Compliance program.

- Puerto Rico Federal Territorial Quarantine, Code of Federal Regulations (CFR) [Section 318.58](#)
- California State Exterior Quarantine for Caribbean fruit fly, California Code of Regulations (CCR) [Section 3252](#)
- California Food and Agricultural Code (FAC) [Section 6321](#) (Hosts of Tephritidae)
- California FAC [Section 6461.5](#) (live pests)
- California FAC [Section 6421](#) (lack of markings)

Palm Mealybug Intercepted during Nursery Inspection

PDR: 370P06228100

On October 6, 2014 during a routine nursery inspection of plant material shipped from Hawaii, San Diego County Inspector Gregory Terhall intercepted a live pest on the growing tips of new leaves of *Rhapis excels* (lady palm). Inspector Terhall collected a sample and submitted it to the PPD Laboratory for identification and the Laboratory identified it as Q-rated *Palmicultor palmarum* (palm mealybug).

The certified shipment of plant material from Hawaii was in violation of California FAC [Section 6461.5](#) (live pests). A notice of rejection was issued and the shipment is pending drench and foliar treatment. The shipment will be released after drench and foliar treatment.

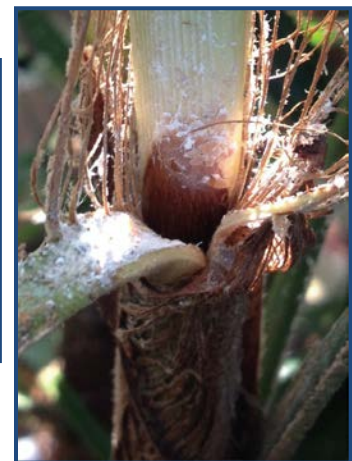

About Palm mealybugs: they are known to infest ornamentals and fruit trees. Mealybugs weaken plants by feeding on plant juices then excreting honeydew upon which soot mold grows. Black sooty mold growth reduces photosynthesis causing defoliation and occasionally death of a young plant. The honeydew also attracts ants that can farm and protect mealybug from predators and parasitoids.

Palm mealybugs Images and Information from
www.ctahr.hawaii.edu/haraa/Palm%20mealybug_5_2014PressQ.pdf

Blythe Station – RIFA Intercepted

PDR: BL0P06126657

On October 4, 2014, a commercial truck shipment of nursery stock from Florida arrived at the Blythe Border Protection Station. Supervisor Gilbert Canchola processed the paperwork that included all proper certification. Supervisor Rosie Villa, who assisted in the physical inspection of the load, looked in the back entrance on the bed of the trailer and intercepted two live ant pests. Supervisor Villa proceeded to take images of the specimen using the station's digital imaging microscope. Images were emailed to the PPD Laboratory for tentative identification. An ensuing notice of rejection was issued for the nursery shipment, in violation of California FAC [Section 6461.5](#) (live pests).



Image of Red Imported fire ant from <http://www.cdfa.ca.gov/plant/pdep>

The driver was informed of the situation and opted to wait for the pest identification. At this time, Station Manager Dennis Day was informed of the situation and had Supervisor Canchola and Inspector Kathy Burries bait the trailer using the vent doors to drop bait inside each corner of the trailer since the doors to the trailer's entrance had a lock in place.

The next day, lead Inspector Shawn Robinson inspected the baited shipment and saw the trailer was infested with numerous ants. The driver informed the broker of the situation. The broker then instructed the driver to return the nursery stock back to the shipper (origin) in Florida.

The specimen were submitted to the PPD Laboratory and were positively identified as A-rated *Solenopsis invicta* (red imported fire ant).

A/Q/W-Rated Pest Interceptions with Determinations Entered
October 02, 2014 through October 08, 2014
Grouped by PDR Activity

Date Determined	Rating	Location or County	Dead or Alive	Common Name	Scientific Name (or Family)	PDR Number	Host	Owner	Shipper Name/State
Exclusion & Detection									
Quarantine - State Exterior (01)									
10/8/2014	Q	Yolo	L		Sesiidae	570P06217109	Chenopodium sp.	Scott, Nicole	American Maritime Off CA
10/8/2014	Q	Yolo	L		Aphididae	570P06217109	Chenopodium sp.	Scott, Nicole	American Maritime Off CA
10/8/2014	Q	San Luis Obisp			Pseudococcidae	400P06199261	TI LEAF-CUT FLOWERS	Jenni Croutcher	Picket Fence HI
10/8/2014	Q	San Diego	L	palm mealybug	Palmicultor palmarum	370P06228100	Rhapis excelsa	West Coast Nurseries C	Kapoho Nursery HI
10/8/2014	Q	Los Angeles	L		Noctuidae	190P06059116	Basil leaf	Eureka Specialties Inc.	Mission Trucking Expr FL
10/8/2014	Q	Los Angeles	L		Noctuidae	190P06059112	Basil leaves	Eureka Specialties Inc.	Mission Trucking Expr FL
10/8/2014	Q	Los Angeles	L		Noctuidae	190P06059113	Basil leaves	Eureka Specialties Inc.	Mission Trucking Expr FL
10/8/2014	Q	Los Angeles	L		Noctuidae	190P06059114	Basil leaf	Eureka Specialties Inc.	Mission Trucking Expr FL
10/8/2014	Q	Los Angeles	L		Aphididae	190P06059111	Taro Leaf	Mega Produce	Kahuku Tropical Farm HI
10/8/2014	Q	Los Angeles	L	planthopper	Tarophagus colocasiae	190P06059111	Taro Leaf	Mega Produce	Kahuku Tropical Farm HI
10/8/2014	Q	San Luis Obisp		tetranychid mite	Tetranychus sp.	400P06199260	TI LEAF-CUT FLOWERS	Jenni Croutcher	Picket Fence HI
10/8/2014	Q	Yolo	L		Aphididae	570P06217080	Sesbania grandiflora	Navarro, Rod & Tess	D R R CA
10/7/2014	A	Los Angeles	L	sweet potato weevil	Cylas formicarius	190P06059106	Sweet Potato	Lucky Taro	Hawaii Agriculture LLC HI
10/7/2014	A	Los Angeles	L	sweet potato weevil	Cylas formicarius	190P06059108	Sweet Potato	Green Island Produce	Sunshine Farming HI
10/7/2014	A	Los Angeles	L	sweet potato weevil	Cylas formicarius	190P06059109	Sweet Potato	Green Island Produce	Crown Pacific Internati HI
10/7/2014	A	Los Angeles	L	sweet potato weevil	Cylas formicarius	190P06059107	Sweet Potato	YW International	Hawaii Agriculture LLC HI
10/7/2014	Q	Los Angeles	L			190P06059110	Ti leaves	Edelweiss Flowers Bouti	Mission Trucking Expr FL
10/7/2014	Q	Los Angeles	L			190P06059105	Betel leaves	Mega Produce	Commodity Forwarder HI
10/7/2014	Q	Contra Costa	L		Pseudococcidae	070P06223961	Strelitzia reginae	Betsy Moulds	Rainforest HI
10/6/2014	Q	Santa Barbara	L		Aleyrodidae	420P06132213		Christopher Goad	Beatriz Corrales FL
10/6/2014	Q	Santa Barbara	L		Thripidae	420P06132213		Christopher Goad	Beatriz Corrales FL
10/6/2014	Q	Santa Barbara	L	thrips	Thrips sp.	420P06132212	Gypsophila sp.	Bindi Patel	USA Bouquet FL
10/6/2014	Q	San Mateo	L	tetranychid mite	Tetranychus sp.	410P06280441	Rosa sp.	Morgan Elkins	Proflowers CA
10/2/2014	Q	Yolo	L		Tephritidae	570P06217072	Mangifera indica	Irizarry, Alain Gabriel	Irizarry Gonzales, Mari PR
10/2/2014	Q	San Mateo			Coccidae	410P06280437	Cordylone Sp.	J and N Wholesale Flori	Commodity Forwarder HI
10/2/2014	Q	Santa Clara			Ferrisia dasyliirii	430P06134863	Annona squamosa	Nguyen, Em	Yam, Ngoc FL
10/2/2014	Q	Santa Clara		armored scale	Aspidiella sacchari	430P06134863	Annona squamosa	Nguyen, Em	Yam, Ngoc FL
10/2/2014	A	Needles	L	hickory shuckworm	Cydia caryana	NE0P06020386	hickory		
10/2/2014	A	San Mateo		white peach scale	Pseudaulacaspis pentagona	410P06280438	Carica papaya	Fujii Melons Inc. care of	Commodity Forwarder HI
10/2/2014	A	San Mateo		white peach scale	Pseudaulacaspis pentagona	410P06280439	Carica papaya	Fujii Melons Inc. care of	Commodity Forwarder HI
10/2/2014	Q	Yolo	L		Pseudococcidae	570P06216886	Citrus sp.	Irizarry, Alaina	Irizarry, Maria PR
10/2/2014	Q	Yolo	L		Diaspididae	570P06216887	Citrus sp.	Irizarry, Alaina	Irizarry, Maria PR
10/2/2014	Q	Yolo	L	california red scale	Aonidiella aurantii	570P06216887	Citrus sp.	Irizarry, Alaina	Irizarry, Maria PR
10/2/2014	Q	Yolo	L			570P06217075	Citrus sp.	Murwani, Sri	Kazetsky, S. TX

Date Determined	Rating	Location or County	Dead or Alive	Common Name	Scientific Name (or Family)	PDR Number	Host	Owner	Shipper Name/State	
10/2/2014	A	Yolo	L	black citrus scale	Parlatoria ziziphi	570P06216889	Citrus sp.	Irizarry, Alaina	Irizarry, Maria PR	
10/2/2014	Q	Yolo	L		Diaspididae	570P06216889	Citrus sp.	Irizarry, Alaina	Irizarry, Maria PR	
10/2/2014	Q	Yolo	L		Diaspididae	570P06217073	Mangifera indica	Irizarry, Alain Gabriel	Irizarry Gonzales, Mari PR	
10/2/2014	Q	Yolo	L		Pyralidae	570P06217078	Malus sp.	Hebert, Jackie	Ferguson, D. and E. NY	
Quarantine - Federal Domestic (03)										
10/8/2014	Q	Yolo	L		Aphididae	570P06217092	Murraya koenigii	K, Supriya	Sreerama TX	
10/8/2014	Q	Yolo	L		Diaspididae	570P06217099	Murraya koenigii	K, Supriya	Sreerama TX	
10/6/2014	Q	Meadowview			Sarocladium oryzae	MV1P06113861	Avina sativa	Dr.Ken Foster		
Quarantine - Federal Territorial (04)										
10/6/2014	Q	Alameda	L		Pseudococcidae	010P06220426	Alpinia purpurata	Conway, Bruce and The	HawaiianTropicalFlow HI	
Quarantine - Agricultural Code (06)										
10/8/2014	A	Blythe	L	red imported fire ant	Solenopsis invicta	BL0P06126657	nursery stock	Sunborne Nursey	Stewarts Greenhouse, FL	
10/8/2014	A	Alturas	L	armored scale	Davidsonaspis aguacatae	AL0P06014957	avocado			
10/8/2014	Q	Blythe	L		Pachycondyla chinensis	BL0P06126677	plants		SC	
10/8/2014	A	Blythe	D	japanese beetle	Popillia japonica	BL0P06126678	Maple		WI	
10/8/2014	Q	Blythe	L	may beetle white grub	Phyllophaga sp.	BL0P06126675	plants		SC	
10/8/2014	Q	Blythe	L		Technomyrmex difficilis	BL0P06126651	grapefruit	Fresh Produce	Heller Bros FL	
10/8/2014	Q	Blythe	L	ant	Pheidole sp.	BL0P06126655	mango	Terry Jones	Terry Jones FL	
10/8/2014	Q	Blythe	L	ant	Pheidole sp.	BL0P06126654	mango tree	Terry Jones	Terry Jones FL	
10/8/2014	Q	Yermo	L	seed bug	Myodocha serripes	YE0P06050239	house plant		MN	
10/7/2014	Q	Needles	L		Cerambycidae	NE0P06020422	pine			
10/7/2014	A	Vidal	L	quagga mussel	Dreissena rostriformis bugen	VL0P06179834	watercraft	Stockman, Robert	Stockman, Robert CA	
10/7/2014	A	Vidal	L	quagga mussel	Dreissena rostriformis bugen	VL0P06179831	boat	McIntyre, Randy	McIntyre, Randy CA	
10/7/2014	A	Vidal	L	quagga mussel	Dreissena rostriformis bugen	VL0P06179833	watercraft	Walker, Brooke	Walker, Brooke AZ	
10/7/2014	A	Vidal	L	quagga mussel	Dreissena rostriformis bugen	VL0P06179835	watercraft	Varnum, Mark	Varnum, Mark AZ	
10/7/2014	Q	Blythe	L	bigheaded ant	Pheidole megacephala	BL0P06126653	mango tree	Terry Jones	Terry Jones FL	
10/7/2014	Q	Blythe	L		Thripidae	BL0P6126650	limes	M & M West Coast Prod	Blue Distribution TX	
10/6/2014	Q	Blythe	L		Pseudococcidae	BL0P06126647	lime	M & M West Coast Prod	Blue Distribution TX	
10/6/2014	Q	Blythe	L		Pseudococcidae	BL0P06126641	lime	International Citrus and	Logistics Customes Br TX	
10/6/2014	Q	Blythe				BL0P06126643	PALM TREE		TX	
10/6/2014	A	Blythe	L	red imported fire ant	Solenopsis invicta	BL0P06126639	hhg	HUB Chino	Hub Orlando FL	
10/6/2014	Q	Blythe	L	ant	Pheidole sp.	BL0P06126646	Yarn	Fm Textile Inc	Chatt BPV0 EightCo TN	
10/6/2014	Q	Blythe	L	carpenter ant	Camponotus sp.	BL0P06126648	household goods	Marc Sharpio	Marc Sharpio FL	
10/6/2014	Q	Blythe				BL0P06126644	Bougainvillea		TX	
10/3/2014	Q	Truckee	D		Lasiocampidae	TR0P06119778	container household good	Pods Hayward	PODS IFHUB3 (Kande NJ	
10/3/2014	Q	Vidal	L		Pseudococcidae	VL0P06179828	lime	Coast Tropical	Cost Tropical TX	
10/2/2014	Q	Winterhaven	L		Thripidae	WH0P0618014	Geranium sp.	Color Spot Nurseries	Growers Market AZ	
Detection Survey - Entomology (12)										
10/8/2014	A	Los Angeles		Asian citrus psyllid	Diaphorina citri	CE2P06291728	Key Lime	Resident		
10/8/2014	A	Los Angeles		Asian citrus psyllid	Diaphorina citri	CE2P06291728	Orange	Resident		
10/8/2014	A	Los Angeles		Asian citrus psyllid	Diaphorina citri	CE2P06291728	Sour Orange	Resident		

Date Determined	Rating	Location or County	Dead or Alive	Common Name	Scientific Name (or Family)	PDR Number	Host	Owner	Shipper Name/State
10/8/2014	A	Imperial	L	Asian citrus psyllid	Diaphorina citri	130P06283721	C. Paradisi	Resident	
10/8/2014	A	Los Angeles		Asian citrus psyllid	Diaphorina citri	CE2P06291989	Sweet Lime	Resident	
10/8/2014	A	Los Angeles		Asian citrus psyllid	Diaphorina citri	CE2P06291986	Lemon	Resident	
10/8/2014	A	Los Angeles		Asian citrus psyllid	Diaphorina citri	CE2P06291989	Lemon	Resident	
10/8/2014	A	Los Angeles		Asian citrus psyllid	Diaphorina citri	CE2P06291989	Mandarin	Resident	
10/8/2014	A	Los Angeles		Asian citrus psyllid	Diaphorina citri	CE2P06291728	lemon	Resident	
10/8/2014	A	Los Angeles		Asian citrus psyllid	Diaphorina citri	CE2P06292442	Grapefruit	Resident	
10/8/2014	A	Los Angeles		Asian citrus psyllid	Diaphorina citri	CE2P06291732	Key Lime	Resident	
10/8/2014	A	Los Angeles		Asian citrus psyllid	Diaphorina citri	CE2P06292442	Tangerine	Resident	
10/8/2014	A	Los Angeles		Asian citrus psyllid	Diaphorina citri	CE2P06292442	Blood Orange	Resident	
10/8/2014	A	Los Angeles		Asian citrus psyllid	Diaphorina citri	CE2P06292442	Tangerine	Resident	
10/8/2014	A	Los Angeles		Asian citrus psyllid	Diaphorina citri	CE2P06291986	Orange	Resident	
10/8/2014	A	Los Angeles		Asian citrus psyllid	Diaphorina citri	CE2P06292442	Pummelo	Resident	
10/8/2014	Q	San Diego	L	Asian citrus psyllid	Diaphorina citri	SDAP06313243	Orange	Resident	
10/8/2014	Q	San Diego	L	Asian citrus psyllid	Diaphorina citri	SDAP06313243	Lemon	Resident	
10/8/2014	Q	Riverside	L	Asian citrus psyllid	Diaphorina citri	RV0P06252705	Orange		
10/8/2014	Q	Riverside	L	Asian citrus psyllid	Diaphorina citri	RV0P06252713	Orange		
10/8/2014	A	Ventura	D	Asian citrus psyllid	Diaphorina citri	RV0P06245127	Lemon		
10/8/2014	A	Ventura	D	Asian citrus psyllid	Diaphorina citri	RV0P06245128	Lemon		
10/8/2014	A	Ventura	D	Asian citrus psyllid	Diaphorina citri	CR0P06224776	C Limon		
10/8/2014	A	Ventura	D	Asian citrus psyllid	Diaphorina citri	CR0P06224772	C. Sinensis		
10/8/2014	A	Imperial	D	Asian citrus psyllid	Diaphorina citri	130P06283757	C Limon	RESIDENT	
10/8/2014	A	Ventura	D	Asian citrus psyllid	Diaphorina citri	RV0P06245129	Lemon		
10/8/2014	A	Ventura	D	Asian citrus psyllid	Diaphorina citri	RV0P06245130	Lemon		
10/8/2014	A	Ventura	D	Asian citrus psyllid	Diaphorina citri	CR0P06224774	C Limon		
10/8/2014	A	Ventura	D	Asian citrus psyllid	Diaphorina citri	CR0P06224771	C Limon		
10/8/2014	A	Imperial	D	Asian citrus psyllid	Diaphorina citri	130P06283759	Citrus Reticulata	RESIDENT	
10/8/2014	A	Ventura	D	Asian citrus psyllid	Diaphorina citri	RV0P06245131	Orange		
10/8/2014	A	Ventura	D	Asian citrus psyllid	Diaphorina citri	CR0P06224775	C. Reticulata		
10/8/2014	A	Imperial	D	Asian citrus psyllid	Diaphorina citri	130P06283795	C. Paradisi	RESIDENCE	
10/8/2014	A	Imperial	D	Asian citrus psyllid	Diaphorina citri	130P06283760	C. Sinensis	RESIDENT	
10/8/2014	A	Imperial	D	Asian citrus psyllid	Diaphorina citri	130P06283758	C Limon	RESIDENT	
10/8/2014	A	Ventura	D	Asian citrus psyllid	Diaphorina citri	CR0P06224773	C Limon		
10/8/2014	A	Los Angeles	D	light brown apple mot	Epiphyas postvittana	AM3P06254698	shade	Orchid Gardens	
10/8/2014	A	Orange	D	light brown apple mot	Epiphyas postvittana	AM3P06254700	shade	Landscape By Hiro	
10/8/2014	A	Orange	D	light brown apple mot	Epiphyas postvittana	AM3P06254697	shade	Nakase Bros. Nursery	
10/8/2014	A	Orange	D	light brown apple mot	Epiphyas postvittana	AM3P06254696	shade	Nakase Bros. Nursery	
10/8/2014	A	Orange	D	light brown apple mot	Epiphyas postvittana	AM3P06254699	shade	Maehara Nursery	
10/8/2014	A	Santa Barbara		light brown apple mot	Epiphyas postvittana	420P06132548	Laurus sp.	Progressive Environmen	
10/8/2014	A	Santa Barbara		light brown apple mot	Epiphyas postvittana	420P06132548	Laurus sp.	Progressive Environmen	
10/7/2014	A	Riverside	L	Asian citrus psyllid	Diaphorina citri	RV0P06252701	Orange		

Date Determined	Rating	Location or County	Dead or Alive	Common Name	Scientific Name (or Family)	PDR Number	Host	Owner	Shipper Name/State
10/7/2014	A	Riverside	L	Asian citrus psyllid	Diaphorina citri	RV0P06252699	Orange		
10/7/2014	A	Riverside	L	Asian citrus psyllid	Diaphorina citri	RV0P06252703	Orange		
10/7/2014	A	San Diego	L	Asian citrus psyllid	Diaphorina citri	SDAP06313981	Lemon	Resident	
10/7/2014	A	San Diego	L	Asian citrus psyllid	Diaphorina citri	SDAP06311379	Lemon	Resident	
10/7/2014	A	San Diego	L	Asian citrus psyllid	Diaphorina citri	SDAP06311374	Lemon	Resident	
10/7/2014	A	San Diego	L	Asian citrus psyllid	Diaphorina citri	SDAP06313984	Lemon	Resident	
10/7/2014	A	San Diego	L	Asian citrus psyllid	Diaphorina citri	SDAP06313984	Grapefruit	Resident	
10/7/2014	A	San Diego	L	Asian citrus psyllid	Diaphorina citri	SDAP06311380	Lemon	Resident	
10/7/2014	A	Riverside	L	Asian citrus psyllid	Diaphorina citri	RV0P06252698	Orange		
10/7/2014	A	Riverside	L	Asian citrus psyllid	Diaphorina citri	RV0P06252702	Orange		
10/7/2014	A	San Diego	L	Asian citrus psyllid	Diaphorina citri	SDAP06313983	Lemon	Resident	
10/7/2014	A	San Diego	L	Asian citrus psyllid	Diaphorina citri	SDAP06311374	Orange	Resident	
10/7/2014	A	San Diego	L	Asian citrus psyllid	Diaphorina citri	SDAP06313983	Tangerine	Resident	
10/7/2014	A	San Diego	L	Asian citrus psyllid	Diaphorina citri	SDAP06311723	Lemon	Resident	
10/7/2014	A	Riverside	L	Asian citrus psyllid	Diaphorina citri	RV0P06252704	Orange		
10/7/2014	A	San Diego	L	Asian citrus psyllid	Diaphorina citri	SDAP06313981	Grapefruit	Resident	
10/7/2014	A	San Diego	L	Asian citrus psyllid	Diaphorina citri	SDAP06311375	Lime	Resident	
10/7/2014	A	San Diego	L	Asian citrus psyllid	Diaphorina citri	SDAP06313984	Citrus	Resident	
10/7/2014	Q	San Diego	L	Asian citrus psyllid	Diaphorina citri	SDAP06311376	Lemon	Resident	
10/7/2014	Q	San Diego	L	Asian citrus psyllid	Diaphorina citri	SDAP06311373	Lemon	Resident	
10/7/2014	Q	San Diego	L	Asian citrus psyllid	Diaphorina citri	RV0P06252317	Orange		
10/7/2014	Q	San Diego	L	Asian citrus psyllid	Diaphorina citri	SDAP06311373	Orange	Resident	
10/7/2014	Q	San Diego	L	Asian citrus psyllid	Diaphorina citri	RV0P06252316	Orange		
10/7/2014	Q	Riverside	L	Asian citrus psyllid	Diaphorina citri	RV0P06252700	Orange		
10/7/2014	A	San Diego	L	Asian citrus psyllid	Diaphorina citri	SDAP06312050	Mandarin	Resident	
10/7/2014	A	San Diego	L	Asian citrus psyllid	Diaphorina citri	SDAP06314178	Blood Orange	Resident	
10/7/2014	A	San Diego	L	Asian citrus psyllid	Diaphorina citri	SDAP06311525	Lemon	Resident	
10/7/2014	A	San Diego	L	Asian citrus psyllid	Diaphorina citri	SDAP06314147	Orange	Resident	
10/7/2014	A	San Diego	L	Asian citrus psyllid	Diaphorina citri	SDAP06311567	Orange	Resident	
10/7/2014	A	San Diego	L	Asian citrus psyllid	Diaphorina citri	SDAP06311525	Orange	Resident	
10/7/2014	A	San Diego	L	Asian citrus psyllid	Diaphorina citri	SDAP06311567	Lemon	Resident	
10/7/2014	A	San Diego	L	Asian citrus psyllid	Diaphorina citri	SDAP06312050	Orange	Resident	
10/7/2014	A	San Diego	L	Asian citrus psyllid	Diaphorina citri	SDAP06311524	Grapefruit	Resident	
10/7/2014	A	San Diego	L	Asian citrus psyllid	Diaphorina citri	SDAP06312051	Lemon	Resident	
10/7/2014	A	San Diego	L	Asian citrus psyllid	Diaphorina citri	SDAP06314179	Orange	Resident	
10/7/2014	A	San Diego	L	Asian citrus psyllid	Diaphorina citri	SDAP06314180	Orange	Resident	
10/7/2014	A	San Diego	L	Asian citrus psyllid	Diaphorina citri	SDAP06312049	Kumquat	Resident	
10/7/2014	A	San Diego	L	Asian citrus psyllid	Diaphorina citri	SDAP06314164	Orange	Resident	
10/7/2014	A	San Diego	L	Asian citrus psyllid	Diaphorina citri	SDAP06314164	Lemon	Resident	
10/7/2014	A	San Diego	L	Asian citrus psyllid	Diaphorina citri	SDAP06314178	Naval Orange	Resident	
10/7/2014	A	San Diego	L	Asian citrus psyllid	Diaphorina citri	SDAP06314178	Lemon	Resident	

Date Determined	Rating	Location or County	Dead or Alive	Common Name	Scientific Name (or Family)	PDR Number	Host	Owner	Shipper Name/State
10/7/2014	A	San Diego	L	Asian citrus psyllid	Diaphorina citri	SDAP06314178	Lime	Resident	
10/7/2014	A	San Diego	L	Asian citrus psyllid	Diaphorina citri	SDAP06314147	Lemon	Resident	
10/7/2014	A	San Diego	L	Asian citrus psyllid	Diaphorina citri	SDAP06312049	Lemon	Resident	
10/7/2014	A	San Diego	L	Asian citrus psyllid	Diaphorina citri	SDAP06314165	Orange	Resident	
10/7/2014	A	San Diego	L	Asian citrus psyllid	Diaphorina citri	SDAP06314165	Lemon	Resident	
10/7/2014	A	San Diego	L	Asian citrus psyllid	Diaphorina citri	SDAP06311526	Lime	Resident	
10/7/2014	A	Riverside	D	Asian citrus psyllid	Diaphorina citri	RV0P06245117	Mandarin		
10/7/2014	A	Riverside	D	Asian citrus psyllid	Diaphorina citri	RV0P06245120	Mandarin		
10/7/2014	A	Riverside	D	Asian citrus psyllid	Diaphorina citri	RV0P06245121	Grapefruit		
10/7/2014	A	Riverside	D	Asian citrus psyllid	Diaphorina citri	RV0P06245118	Mandarin		
10/7/2014	A	Riverside	D	Asian citrus psyllid	Diaphorina citri	RV0P06245119	Mandarin		
10/7/2014	A	Riverside	D	Asian citrus psyllid	Diaphorina citri	RV0P06245123	Mandarin		
10/7/2014	A	Riverside	D	Asian citrus psyllid	Diaphorina citri	RV0P06245125	Grapefruit		
10/7/2014	A	Riverside	D	Asian citrus psyllid	Diaphorina citri	RV0P06245126	Tangelo		
10/7/2014	A	Riverside	D	Asian citrus psyllid	Diaphorina citri	RV0P06245115	Lemon		
10/7/2014	A	Riverside	D	Asian citrus psyllid	Diaphorina citri	RV0P06245122	Tangelo		
10/7/2014	A	Imperial	D	Asian citrus psyllid	Diaphorina citri	RV0P06245116	Lemon		
10/7/2014	A	Riverside	D	Asian citrus psyllid	Diaphorina citri	RV0P06245124	Mandarin		
10/7/2014	A	Santa Barbara	D	light brown apple mot	Epiphyas postvittana	420P06132547		Central Coast Growers	
10/7/2014	A	Santa Clara	L	Asian citrus psyllid	Diaphorina citri	SA0P06168199	Lemon		
10/7/2014	A	Santa Clara	L	Asian citrus psyllid	Diaphorina citri	SA0P06168197	Lemon		
10/7/2014	A	Santa Clara	D	Asian citrus psyllid	Diaphorina citri	SA0P06168195	Lemon		
10/6/2014	A			light brown apple mot	Epiphyas postvittana	350P06060408		MADRIZ NURSERY	
10/6/2014	A	San Benito		light brown apple mot	Epiphyas postvittana	350P06060409		AROMAS NURSERY	
10/6/2014	A	Santa Clara	D	Asian citrus psyllid	Diaphorina citri	SA0P06168027	Lemon		
10/6/2014	A	Santa Clara	D	Asian citrus psyllid	Diaphorina citri	SA0P06168028	Lemon		
10/6/2014	A	Tulare		Asian citrus psyllid	Diaphorina citri	SA0P06168916		Ventura Coastal Juice P	
10/6/2014	A	San Diego	L	Asian citrus psyllid	Diaphorina citri	RS0P06310574	Bayers	Residential	
10/6/2014	A	San Diego	L	Asian citrus psyllid	Diaphorina citri	RS0P06310986	C. reticulata	Residential	
10/6/2014	A	San Diego	L	Asian citrus psyllid	Diaphorina citri	RS0P06310416	Bayers	Residential	
10/6/2014	A	San Diego	L	Asian citrus psyllid	Diaphorina citri	RS0P06294474	C. Sinensis	Residential	
10/6/2014	A	San Diego	L	Asian citrus psyllid	Diaphorina citri	RS0P06294476	Bayers	Residential	
10/6/2014	A	San Diego	L	Asian citrus psyllid	Diaphorina citri	RS0P06310418	Bayers	Residential	
10/6/2014	A	San Diego	L	Asian citrus psyllid	Diaphorina citri	RS0P06310410	C Limon	Residential	
10/6/2014	A	San Diego	L	Asian citrus psyllid	Diaphorina citri	RS0P06310166	C Limon	Residential	
10/6/2014	A	San Diego	L	Asian citrus psyllid	Diaphorina citri	RS0P06310415	Bayers	Residential	
10/6/2014	A	San Diego	L	Asian citrus psyllid	Diaphorina citri	RSAP06206270	C. Sinensis	Residential	
10/6/2014	A	San Diego	L	Asian citrus psyllid	Diaphorina citri	RS0P06310986	C Limon	Residential	
10/6/2014	A	San Diego	L	Asian citrus psyllid	Diaphorina citri	RS0P06310986	Citrus aurantifolia	Residential	
10/6/2014	A	San Diego	L	Asian citrus psyllid	Diaphorina citri	RS0P06310986	C. Sinensis	Residential	

Date Determined	Rating	Location or County	Dead or Alive	Common Name	Scientific Name (or Family)	PDR Number	Host	Owner	Shipper Name/State
10/6/2014	A	San Diego	L	Asian citrus psyllid	Diaphorina citri	RS0P06310984	Lime	Residential	
10/6/2014	A	San Diego	L	Asian citrus psyllid	Diaphorina citri	RSAP06206270	Bayers	Residential	
10/6/2014	A	San Diego	L	Asian citrus psyllid	Diaphorina citri	RS0P06310058	C. Sinensis	Residential	
10/6/2014	A	San Diego	L	Asian citrus psyllid	Diaphorina citri	RS0P06310058	C Limon	Residential	
10/6/2014	A	San Diego	L	Asian citrus psyllid	Diaphorina citri	RS0P06310055	C. Sinensis	Residential	
10/6/2014	A	San Diego	L	Asian citrus psyllid	Diaphorina citri	RS0P06310050	C Limon	Residential	
10/6/2014	A	San Diego	L	Asian citrus psyllid	Diaphorina citri	RS0P06310058	C. Paradisi	Residential	
10/6/2014	A	San Diego	L	Asian citrus psyllid	Diaphorina citri	RS0P06310417	Poncira trifoliata	Residential	
10/6/2014	Q	San Diego	L	Asian citrus psyllid	Diaphorina citri	RS0P06310178	C Limon	Residential	
10/6/2014	A	San Diego	L	Asian citrus psyllid	Diaphorina citri	RS0P06294473	C. Sinensis	Residential	
10/6/2014	A	San Diego	L	Asian citrus psyllid	Diaphorina citri	RS0P06294481	C Limon	Residential	
10/6/2014	A	San Diego	L	Asian citrus psyllid	Diaphorina citri	RS0P06294484	Bayers	Residential	
10/6/2014	A	San Diego	L	Asian citrus psyllid	Diaphorina citri	RS0P06294484	C. Sinensis	Residential	
10/6/2014	A	San Diego	L	Asian citrus psyllid	Diaphorina citri	RS0P06294485	Bayers	Residential	
10/6/2014	A	San Diego	L	Asian citrus psyllid	Diaphorina citri	RSAP06207157	C. reticulata	Residential	
10/6/2014	A	San Diego	L	Asian citrus psyllid	Diaphorina citri	RS0P06310060		Residential	
10/6/2014	A	San Diego	L	Asian citrus psyllid	Diaphorina citri	RS0P06310061	C. Sinensis	Residential	
10/6/2014	A	San Diego	L	Asian citrus psyllid	Diaphorina citri	RSAP06207155	C Limon	Residential	
10/6/2014	A	San Diego	L	Asian citrus psyllid	Diaphorina citri	RSAP06207156	Bayers	Residential	
10/6/2014	A	San Diego	L	Asian citrus psyllid	Diaphorina citri	RS0P06310613	C. Sinensis	Residential	
10/6/2014	A	San Diego	L	Asian citrus psyllid	Diaphorina citri	RSAP06207227	C Limon	Residential	
10/6/2014	A	San Diego	L	Asian citrus psyllid	Diaphorina citri	RS0P06310612	Citrus SPP	Residential	
10/6/2014	A	San Diego	L	Asian citrus psyllid	Diaphorina citri	RSAP06207158	C Limon	Residential	
10/6/2014	A	San Diego	L	Asian citrus psyllid	Diaphorina citri	RSAP06207158	C. Sinensis	Residential	
10/6/2014	A	San Diego	L	Asian citrus psyllid	Diaphorina citri	RS0P06310181	C Limon	Residential	
10/6/2014	A	San Diego	L	Asian citrus psyllid	Diaphorina citri	RS0P06310184	C Limon	Residential	
10/6/2014	A	San Diego	L	Asian citrus psyllid	Diaphorina citri	RS0P06295891	C. reticulata	Residential	
10/6/2014	A	San Diego	L	Asian citrus psyllid	Diaphorina citri	RSAP06206272	C Limon	Residential	
10/6/2014	A	San Diego	L	Asian citrus psyllid	Diaphorina citri	RS0P06310420	C. Sinensis	Residential	
10/6/2014	A	San Diego	L	Asian citrus psyllid	Diaphorina citri	RS0P06310421	Bayers	Residential	
10/6/2014	A	San Diego	L	Asian citrus psyllid	Diaphorina citri	RS0P06310426	Bayers	Residential	
10/6/2014	A	San Diego	L	Asian citrus psyllid	Diaphorina citri	RS0P06310426	C Limon	Residential	
10/6/2014	A	San Diego	L	Asian citrus psyllid	Diaphorina citri	RS0P06310424	C Limon	Residential	
10/6/2014	A	San Diego	L	Asian citrus psyllid	Diaphorina citri	RSAP06207157	Poncirus Trifoliata	Residential	
10/6/2014	A	San Diego	L	Asian citrus psyllid	Diaphorina citri	RS0P06310985	C Limon	Residential	
10/6/2014	Q	San Diego	L	Asian citrus psyllid	Diaphorina citri	RS0P06295889	C. Sinensis	Residential	
10/6/2014	A	San Diego	L	Asian citrus psyllid	Diaphorina citri	RS0P06310059	C Limon	Residential	
10/6/2014	A	San Diego	L	Asian citrus psyllid	Diaphorina citri	RS0P06310059	C. Sinensis	Residential	
10/6/2014	A	San Diego	L	Asian citrus psyllid	Diaphorina citri	RS0P06294476	C. Sinensis	Residential	
10/6/2014	A	San Diego	L	Asian citrus psyllid	Diaphorina citri	RS0P06310031	C. Sinensis	Residential	
10/6/2014	A	San Diego	L	Asian citrus psyllid	Diaphorina citri	RS0P06310985	Citrus aurantifolia	Residential	

Date Determined	Rating	Location or County	Dead or Alive	Common Name	Scientific Name (or Family)	PDR Number	Host	Owner	Shipper Name/State
10/6/2014	A	San Diego	L	Asian citrus psyllid	Diaphorina citri	RS0P06294475	C. Sinensis	Residential	
10/6/2014	A	San Diego	L	Asian citrus psyllid	Diaphorina citri	RS0P06294476	C. Grandis	Residential	
10/6/2014	A	San Diego	L	Asian citrus psyllid	Diaphorina citri	RS0P06310051	C Limon	Residential	
10/6/2014	A	San Diego	L	Asian citrus psyllid	Diaphorina citri	RSAP06207226	C. Reticulata	Residential	
10/6/2014	A	San Diego	L	Asian citrus psyllid	Diaphorina citri	RS0P06310030	C Limon	Residential	
10/6/2014	A	San Diego	L	Asian citrus psyllid	Diaphorina citri	RS0P06310984	C. Sinensis	Residential	
10/6/2014	A	San Diego	L	Asian citrus psyllid	Diaphorina citri	RS0P06310983	Citrus aurantifolia	Residential	
10/6/2014	A	San Diego	L	Asian citrus psyllid	Diaphorina citri	RS0P06310164	C Limon	Residential	
10/6/2014	A	San Diego	L	Asian citrus psyllid	Diaphorina citri	RS0P06310986	C. Paradisi	Residential	
10/6/2014	A	San Diego	L	Asian citrus psyllid	Diaphorina citri	RS0P06310408	Poncira trifoliata	Residential	
10/6/2014	A	San Diego	L	Asian citrus psyllid	Diaphorina citri	RS0P06310416	C. Reticulata	Residential	
10/6/2014	A	San Diego	L	Asian citrus psyllid	Diaphorina citri	RS0P06310612	C Limon	Residential	
10/6/2014	A	San Diego	L	Asian citrus psyllid	Diaphorina citri	RS0P06294477	C. Sinensis	Residential	
10/6/2014	A	San Diego	L	Asian citrus psyllid	Diaphorina citri	RS0P06294477	C Limon	Residential	
10/6/2014	A	San Diego	L	Asian citrus psyllid	Diaphorina citri	RS0P06310411	C. Sinensis	Residential	
10/6/2014	Q	San Diego	L	Asian citrus psyllid	Diaphorina citri	RS0P06310412	C. Sinensis	Residential	
10/6/2014	A	San Diego	L	Asian citrus psyllid	Diaphorina citri	RS0P06310413	C. Sinensis	Residential	
10/6/2014	A	San Diego	L	Asian citrus psyllid	Diaphorina citri	RS0P06310414	C Limon	Residential	
10/6/2014	A	San Diego	L	Asian citrus psyllid	Diaphorina citri	RS0P06310053	C Limon	Residential	
10/6/2014	A	San Diego	L	Asian citrus psyllid	Diaphorina citri	RS0P06295892	C. Sinensis	Residential	
10/6/2014	A	San Diego	L	Asian citrus psyllid	Diaphorina citri	RS0P06310985	C. Sinensis	Residential	
10/6/2014	A	Imperial	D	Asian citrus psyllid	Diaphorina citri	RV0P06245114	Lemon		
10/6/2014	A	Riverside	D	Asian citrus psyllid	Diaphorina citri	RV0P06245112	Lemon		
10/6/2014	A	Imperial	D	Asian citrus psyllid	Diaphorina citri	RV0P06245111	Lemon		
10/6/2014	A	San Diego	L	Asian citrus psyllid	Diaphorina citri	RS0P06310423	C Limon	Residential	
10/6/2014	A	San Diego	L	Asian citrus psyllid	Diaphorina citri	RS0P06310425	C. Sinensis	Residential	
10/6/2014	A	San Diego	L	Asian citrus psyllid	Diaphorina citri	RS0P06310617	C. reticulata	Residential	
10/6/2014	A	San Diego	L	Asian citrus psyllid	Diaphorina citri	RS0P06310065	C. Sinensis	Residential	
10/6/2014	A	San Diego	L	Asian citrus psyllid	Diaphorina citri	RS0P06294480	C Limon	Residential	
10/6/2014	A	San Diego	L	Asian citrus psyllid	Diaphorina citri	RSAP06206273	C. Sinensis	Residential	
10/6/2014	A	San Diego	L	Asian citrus psyllid	Diaphorina citri	RS0P06310425	C. Paradisi	Residential	
10/6/2014	A	Ventura	D	Asian citrus psyllid	Diaphorina citri	RV0P06245105	Lemon		
10/6/2014	A	San Diego	L	Asian citrus psyllid	Diaphorina citri	RS0P06310183	Bayers	Residential	
10/6/2014	A	San Diego	L	Asian citrus psyllid	Diaphorina citri	RS0P06310182	C. Sinensis	Residential	
10/6/2014	A	San Diego	L	Asian citrus psyllid	Diaphorina citri	RS0P06310181	C. Paradisi	Residential	
10/6/2014	A	San Diego	L	Asian citrus psyllid	Diaphorina citri	RS0P06310616	C Limon	Residential	
10/6/2014	A	San Diego	L	Asian citrus psyllid	Diaphorina citri	RSAP06206271	C. Sinensis	Residential	
10/6/2014	A	San Diego	L	Asian citrus psyllid	Diaphorina citri	RSAP06207214	Citrus aurantifolia	Residential	
10/6/2014	A	San Diego	L	Asian citrus psyllid	Diaphorina citri	RS0P06310179	C. Sinensis	Residential	
10/6/2014	A	San Diego	L	Asian citrus psyllid	Diaphorina citri	RS0P06310614	C Limon	Residential	
10/6/2014	A	San Diego	L	Asian citrus psyllid	Diaphorina citri	RS0P06310063	C Limon	Residential	

Date Determined	Rating	Location or County	Dead or Alive	Common Name	Scientific Name (or Family)	PDR Number	Host	Owner	Shipper Name/State
10/6/2014	A	San Diego	L	Asian citrus psyllid	Diaphorina citri	RS0P06295891	C. Sinensis	Residential	
10/6/2014	A	San Diego	L	Asian citrus psyllid	Diaphorina citri	RS0P06310184	Bayers	Residential	
10/6/2014	A	Riverside	L	Asian citrus psyllid	Diaphorina citri	RV0P06252688	Orange		
10/6/2014	A	Riverside	L	Asian citrus psyllid	Diaphorina citri	RV0P06252687	Orange		
10/6/2014	A	San Diego	L	Asian citrus psyllid	Diaphorina citri	RS0P06310619	C. Paradisi	Residential	
10/6/2014	A	San Diego	L	Asian citrus psyllid	Diaphorina citri	RSAP06206273	Bayers	Residential	
10/6/2014	A	San Diego	L	Asian citrus psyllid	Diaphorina citri	RS0P06310421	C Limon	Residential	
10/6/2014	A	San Diego	L	Asian citrus psyllid	Diaphorina citri	RSAP06207229	C. Reticulata	Residential	
10/6/2014	A	San Diego	L	Asian citrus psyllid	Diaphorina citri	RSAP06207229	Bayers	Residential	
10/6/2014	A	San Diego	L	Asian citrus psyllid	Diaphorina citri	RSAP06206272	C. reticulata	Residential	
10/6/2014	A	San Diego	L	Asian citrus psyllid	Diaphorina citri	RSAP06207228	C Limon	Residential	
10/6/2014	A	San Diego	L	Asian citrus psyllid	Diaphorina citri	RSAP06207157	C. Sinensis	Residential	
10/6/2014	A	San Diego	L	Asian citrus psyllid	Diaphorina citri	RS0P06310419	C. Sinensis	Residential	
10/6/2014	A	San Diego	L	Asian citrus psyllid	Diaphorina citri	RSAP06207155	C. Sinensis	Residential	
10/6/2014	A	San Diego	L	Asian citrus psyllid	Diaphorina citri	RS0P06295890	Citrus Reticulata	Residential	
10/6/2014	A	San Diego	L	Asian citrus psyllid	Diaphorina citri	RS0P06295890	C. Reticulata	Residential	
10/6/2014	A	San Diego	L	Asian citrus psyllid	Diaphorina citri	RS0P06310182	C. reticulata	Residential	
10/6/2014	A	San Diego	L	Asian citrus psyllid	Diaphorina citri	RS0P06310182	Bayers	Residential	
10/6/2014	A	San Diego	L	Asian citrus psyllid	Diaphorina citri	RS0P06310182	C. Grandis	Residential	
10/6/2014	A	San Diego	L	Asian citrus psyllid	Diaphorina citri	RS0P06310180	C. Reticulata	Residential	
10/6/2014	A	Riverside	D	Asian citrus psyllid	Diaphorina citri	RV0P06245113	Lemon		
10/6/2014	A	Riverside	L	Asian citrus psyllid	Diaphorina citri	RV0P06252693	Orange		
10/6/2014	A	San Bernardino	L	Asian citrus psyllid	Diaphorina citri	RSAP06207110	Bayers	Residential	
10/6/2014	A	San Diego	L	Asian citrus psyllid	Diaphorina citri	RSAP06207228	C. Sinensis	Residential	
10/6/2014	A	Riverside	L	Asian citrus psyllid	Diaphorina citri	RV0P06252689	Orange		
10/6/2014	A	San Diego	L	Asian citrus psyllid	Diaphorina citri	RS0P06310413	C. Reticulata	Residential	
10/6/2014	A	San Diego	L	Asian citrus psyllid	Diaphorina citri	RS0P06310415	C. Reticulata	Residential	
10/6/2014	A	San Diego	L	Asian citrus psyllid	Diaphorina citri	RS0P06294478	C. Paradisi	Residential	
10/6/2014	A	San Diego	L	Asian citrus psyllid	Diaphorina citri	RS0P06294478	C Limon	Residential	
10/6/2014	A	San Diego	L	Asian citrus psyllid	Diaphorina citri	RS0P06294478	C. Sinensis	Residential	
10/6/2014	A	San Diego	L	Asian citrus psyllid	Diaphorina citri	RS0P06294476	C. Reticulata	Residential	
10/6/2014	A	San Diego	L	Asian citrus psyllid	Diaphorina citri	RS0P06310164	C. Sinensis	Residential	
10/6/2014	A	San Diego	L	Asian citrus psyllid	Diaphorina citri	RSAP06295938	C Limon	Residential	
10/6/2014	A	San Diego	L	Asian citrus psyllid	Diaphorina citri	RSAP06295938	C. Sinensis	Residential	
10/6/2014	A	San Diego	L	Asian citrus psyllid	Diaphorina citri	RSAP06207157	C Limon	Residential	
10/6/2014	A	San Diego	L	Asian citrus psyllid	Diaphorina citri	RS0P06310054	C. Sinensis	Residential	
10/6/2014	A	San Diego	L	Asian citrus psyllid	Diaphorina citri	RS0P06310058	C. reticulata	Residential	
10/6/2014	A	San Diego	L	Asian citrus psyllid	Diaphorina citri	RS0P06310983	C. Sinensis	Residential	
10/6/2014	A	San Diego	L	Asian citrus psyllid	Diaphorina citri	RS0P06310984	Poncira trifoliata	Residential	
10/6/2014	A	San Diego	L	Asian citrus psyllid	Diaphorina citri	RS0P06310983	Citrus aurantifolia	Residential	
10/6/2014	A	San Diego	L	Asian citrus psyllid	Diaphorina citri	RS0P06310053	Bayers	Residential	

Date Determined	Rating	Location or County	Dead or Alive	Common Name	Scientific Name (or Family)	PDR Number	Host	Owner	Shipper Name/State
10/6/2014	A	San Diego	L	Asian citrus psyllid	Diaphorina citri	RS0P06310053	Citrus	Residential	
10/6/2014	A	San Diego	L	Asian citrus psyllid	Diaphorina citri	RS0P06310984	C. Reticulata	Residential	
10/6/2014	A	San Diego	L	Asian citrus psyllid	Diaphorina citri	RS0P06310050	C. Sinensis	Residential	
10/6/2014	A	San Diego	L	Asian citrus psyllid	Diaphorina citri	RS0P06310984	Citrus	Residential	
10/6/2014	A	San Diego	L	Asian citrus psyllid	Diaphorina citri	RSAP06207226	C. Sinensis	Residential	
10/6/2014	A	San Diego	L	Asian citrus psyllid	Diaphorina citri	RS0P06310408	C. Sinensis	Residential	
10/6/2014	A	Riverside	L	Asian citrus psyllid	Diaphorina citri	RV0P06252695	Orange		
10/6/2014	A	San Diego	L	Asian citrus psyllid	Diaphorina citri	RSAP06207226	C Limon	Residential	
10/6/2014	A	San Diego	L	Asian citrus psyllid	Diaphorina citri	RSAP06207155	C. Reticulata	Residential	
10/6/2014	A	San Diego	L	Asian citrus psyllid	Diaphorina citri	RSAP06207155	Bayers	Residential	
10/6/2014	A	San Diego	L	Asian citrus psyllid	Diaphorina citri	RSAP06207157	Bayers	Residential	
10/6/2014	A	San Diego	L	Asian citrus psyllid	Diaphorina citri	RS0P06310061	C. reticulata	Residential	
10/6/2014	A	San Diego	L	Asian citrus psyllid	Diaphorina citri	RS0P06310061	C Limon	Residential	
10/6/2014	A	San Diego	L	Asian citrus psyllid	Diaphorina citri	RSAP06207155	C. Paradisi	Residential	
10/6/2014	A	San Diego	L	Asian citrus psyllid	Diaphorina citri	RS0P06294485	C Limon	Residential	
10/6/2014	A	San Diego	L	Asian citrus psyllid	Diaphorina citri	RS0P06294484	C Limon	Residential	
10/6/2014	A	San Diego	L	Asian citrus psyllid	Diaphorina citri	RS0P06310413	Bayers	Residential	
10/6/2014	A	Riverside	L	Asian citrus psyllid	Diaphorina citri	RV0P06252694	Orange		
10/6/2014	A	San Diego	L	Asian citrus psyllid	Diaphorina citri	RS0P06310413	C. reticulata	Residential	
10/6/2014	A	San Diego	L	Asian citrus psyllid	Diaphorina citri	RV0P06252183	Orange		
10/6/2014	A	San Diego	L	Asian citrus psyllid	Diaphorina citri	RV0P06252184	Orange		
10/6/2014	A	San Diego	L	Asian citrus psyllid	Diaphorina citri	RV0P06252313	Grapefruit		
10/6/2014	A	Riverside	D	Asian citrus psyllid	Diaphorina citri	RV0P06245107	Grapefruit		
10/6/2014	A	San Diego	L	Asian citrus psyllid	Diaphorina citri	RS0P06294483	C Limon	Residential	
10/6/2014	A	San Diego	L	Asian citrus psyllid	Diaphorina citri	RS0P06294482	C. Paradisi	Residential	
10/6/2014	A	San Diego	L	Asian citrus psyllid	Diaphorina citri	RS0P06294480	C. Sinensis	Residential	
10/6/2014	A	San Diego	L	Asian citrus psyllid	Diaphorina citri	RS0P06294480	C. Paradisi	Residential	
10/6/2014	A	San Diego	L	Asian citrus psyllid	Diaphorina citri	RS0P06294473	C. Paradisi	Residential	
10/6/2014	A	San Diego	L	Asian citrus psyllid	Diaphorina citri	RSAP06207156	C Limon	Residential	
10/6/2014	A	San Diego	L	Asian citrus psyllid	Diaphorina citri	RS0P06294483	C. Paradisi	Residential	
10/6/2014	A	Los Angeles		Asian citrus psyllid	Diaphorina citri	CE2P06239811	Meyer Lemon	Resident	
10/6/2014	A	Los Angeles		Asian citrus psyllid	Diaphorina citri	CE2P06291801	Trifoliolate Orange	Resident	
10/6/2014	A	Los Angeles		Asian citrus psyllid	Diaphorina citri	CE2P06239812	Orange	Resident	
10/6/2014	A	Los Angeles		Asian citrus psyllid	Diaphorina citri	CE2P06239812	Key Lime	Resident	
10/6/2014	A	Los Angeles		Asian citrus psyllid	Diaphorina citri	CE2P06291802	Tangerine	Resident	
10/6/2014	A	Los Angeles		Asian citrus psyllid	Diaphorina citri	CE2P06291802	Lime	Resident	
10/6/2014	A	San Diego	L	Asian citrus psyllid	Diaphorina citri	RS0P06310419	C. Paradisi	Residential	
10/6/2014	A	Los Angeles		Asian citrus psyllid	Diaphorina citri	CE2P06291802	Orange	Resident	
10/6/2014	A	San Diego	L	Asian citrus psyllid	Diaphorina citri	RSAP06207159	C. Sinensis	Residential	
10/6/2014	A	Los Angeles		Asian citrus psyllid	Diaphorina citri	CE2P06291800	Grapefruit	Resident	
10/6/2014	A	Los Angeles		Asian citrus psyllid	Diaphorina citri	CE2P06239811	Kumquat	Resident	

Date Determined	Rating	Location or County	Dead or Alive	Common Name	Scientific Name (or Family)	PDR Number	Host	Owner	Shipper Name/State
10/6/2014	A	Los Angeles		Asian citrus psyllid	Diaphorina citri	CE2P06291803	Bearss Lime	Resident	
10/6/2014	A	Los Angeles		Asian citrus psyllid	Diaphorina citri	CE2P06239811	Orange	Resident	
10/6/2014	A	Los Angeles		Asian citrus psyllid	Diaphorina citri	CE2P06291799	Lime	Resident	
10/6/2014	A	Los Angeles		Asian citrus psyllid	Diaphorina citri	CE2P06291803	Orange	Resident	
10/6/2014	A	Los Angeles		Asian citrus psyllid	Diaphorina citri	CE2P06239812	Meyer Lemon	Resident	
10/6/2014	A	Los Angeles		Asian citrus psyllid	Diaphorina citri	CE2P06291800	Lemon	Resident	
10/6/2014	A	Los Angeles		Asian citrus psyllid	Diaphorina citri	CE2P06291800	Kumquat	Resident	
10/6/2014	A	Los Angeles		Asian citrus psyllid	Diaphorina citri	CE2P06291800	Mandarin	Resident	
10/6/2014	A	San Diego	L	Asian citrus psyllid	Diaphorina citri	RS0P06310619	C. Reticulata	Residential	
10/6/2014	A	Los Angeles		Asian citrus psyllid	Diaphorina citri	CE2P06291801	Orange	Resident	
10/6/2014	A	San Diego	L	Asian citrus psyllid	Diaphorina citri	RS0P06295891	C. Paradisi	Residential	
10/6/2014	Q	Riverside	L	Asian citrus psyllid	Diaphorina citri	RV0P06252685	Orange		
10/6/2014	A	San Diego	L	Asian citrus psyllid	Diaphorina citri	RSAP06206273	C Limon	Residential	
10/6/2014	A	San Diego	L	Asian citrus psyllid	Diaphorina citri	RS0P06310422	C. Sinensis	Residential	
10/6/2014	A	Los Angeles		Asian citrus psyllid	Diaphorina citri	CE2P06239811	Grapefruit	Resident	
10/6/2014	A	San Diego	L	Asian citrus psyllid	Diaphorina citri	RS0P06310619	C. Sinensis	Residential	
10/6/2014	A	San Diego	L	Asian citrus psyllid	Diaphorina citri	RSAP06206272	Bayers	Residential	
10/6/2014	A	San Diego	L	Asian citrus psyllid	Diaphorina citri	RS0P06310420	Bayers	Residential	
10/6/2014	A	San Diego	L	Asian citrus psyllid	Diaphorina citri	RSAP06206272	C. Reticulata	Residential	
10/6/2014	A	San Diego	L	Asian citrus psyllid	Diaphorina citri	RSAP06206272	C. Sinensis	Residential	
10/6/2014	A	San Diego	L	Asian citrus psyllid	Diaphorina citri	RS0P06310617	C. Sinensis	Residential	
10/6/2014	A	San Diego	L	Asian citrus psyllid	Diaphorina citri	RSAP06206272	C. Paradisi	Residential	
10/6/2014	A	Los Angeles		Asian citrus psyllid	Diaphorina citri	CE2P06291801	Lemon	Resident	
10/6/2014	A	Riverside	L	Asian citrus psyllid	Diaphorina citri	RV0P06252686	Orange		
10/6/2014	A	Riverside	L	Asian citrus psyllid	Diaphorina citri	RV0P06252692	Orange		
10/6/2014	A	Riverside	L	Asian citrus psyllid	Diaphorina citri	RV0P06252696	Orange		
10/6/2014	A	Riverside	L	Asian citrus psyllid	Diaphorina citri	RV0P06252697	Orange		
10/6/2014	A	San Diego	L	Asian citrus psyllid	Diaphorina citri	RV0P06252182	Orange		
10/6/2014	A	San Diego	L	Asian citrus psyllid	Diaphorina citri	RV0P06252314	Orange		
10/6/2014	A	Riverside	L	Asian citrus psyllid	Diaphorina citri	RV0P06252315	Orange		
10/6/2014	A	Riverside	D	Asian citrus psyllid	Diaphorina citri	RV0P06245108	Lemon		
10/6/2014	A	Riverside	D	Asian citrus psyllid	Diaphorina citri	RV0P06245109	Lemon		
10/6/2014	A	San Diego	L	Asian citrus psyllid	Diaphorina citri	RSAP06206272	C. Reticulata	Residential	
10/6/2014	A	Ventura	D	Asian citrus psyllid	Diaphorina citri	RV0P06245106	Tangelo		
10/6/2014	A	Los Angeles		Asian citrus psyllid	Diaphorina citri	CE2P06291801	Sweet Lime	Resident	
10/6/2014	A	Riverside	L	Asian citrus psyllid	Diaphorina citri	RV0P06252691	Orange		
10/6/2014	A	Riverside	L	Asian citrus psyllid	Diaphorina citri	RV0P06252690	Orange		
10/6/2014	A	San Bernardino	L	Asian citrus psyllid	Diaphorina citri	RSAP06207110	C Limon	Residential	
10/6/2014	A	San Diego	L	Asian citrus psyllid	Diaphorina citri	RS0P06295892	C. Paradisi	Residential	
10/6/2014	A	San Diego	L	Asian citrus psyllid	Diaphorina citri	RS0P06310616	C. Sinensis	Residential	
10/6/2014	A	San Diego	L	Asian citrus psyllid	Diaphorina citri	RS0P06310179	C Limon	Residential	

Date Determined	Rating	Location or County	Dead or Alive	Common Name	Scientific Name (or Family)	PDR Number	Host	Owner	Shipper Name/State
10/6/2014	A	San Bernardino	L	Asian citrus psyllid	Diaphorina citri	RSAP06207110	C. Sinensis	Residential	
10/6/2014	A	San Diego	L	Asian citrus psyllid	Diaphorina citri	RSAP06207214	C. Sinensis	Residential	
10/6/2014	A	San Diego	L	Asian citrus psyllid	Diaphorina citri	RS0P06295890	C. Sinensis	Residential	
10/6/2014	A	San Diego	L	Asian citrus psyllid	Diaphorina citri	RS0P06294473	C. Reticulata	Residential	
10/6/2014	A	San Diego	L	Asian citrus psyllid	Diaphorina citri	RS0P06310422	C. Paradisi	Residential	
10/6/2014	A	Imperial	D	Asian citrus psyllid	Diaphorina citri	RV0P06245110	Lemon		
10/6/2014	A	Ventura	D	Asian citrus psyllid	Diaphorina citri	RV0P06245104	Orange		
10/3/2014	A	San Diego	L	Asian citrus psyllid	Diaphorina citri	SDAP06311667	Lemon	Resident	
10/3/2014	A	San Diego	L	Asian citrus psyllid	Diaphorina citri	SDAP06314023	Tangerine	Resident	
10/3/2014	A	San Diego	L	Asian citrus psyllid	Diaphorina citri	SDAP06311386	Tangerine	Resident	
10/3/2014	A	San Diego	L	Asian citrus psyllid	Diaphorina citri	SDAP06314162	Lemon	Resident	
10/3/2014	A	San Diego	L	Asian citrus psyllid	Diaphorina citri	SDAP06314024	Lime	Resident	
10/3/2014	A	San Diego	L	Asian citrus psyllid	Diaphorina citri	SDAP06311523	Orange	Resident	
10/3/2014	A	San Diego	L	Asian citrus psyllid	Diaphorina citri	SDAP06314025	Lime	Resident	
10/3/2014	A	San Diego	L	Asian citrus psyllid	Diaphorina citri	SDAP06311521	Lemon	Resident	
10/3/2014	A	San Diego	L	Asian citrus psyllid	Diaphorina citri	SDAP06287894	Lemon	Resident	
10/3/2014	A	San Diego	L	Asian citrus psyllid	Diaphorina citri	SDAP06311383	Lemon	Resident	
10/3/2014	A	San Diego	L	Asian citrus psyllid	Diaphorina citri	SDAP06311383	Citrus	Resident	
10/3/2014	A	San Diego	L	Asian citrus psyllid	Diaphorina citri	SDAP06314163	Orange	Resident	
10/3/2014	A	San Diego	L	Asian citrus psyllid	Diaphorina citri	SDAP06311522	Lemon	Resident	
10/3/2014	A	San Diego	L	Asian citrus psyllid	Diaphorina citri	SDAP06311935	Lemon	Resident	
10/3/2014	A	Los Angeles		Asian citrus psyllid	Diaphorina citri	CE2P06293121	Lime	Resident	
10/3/2014	A	San Diego	L	Asian citrus psyllid	Diaphorina citri	SDAP06311381	Orange	Resident	
10/3/2014	A	San Diego	L	Asian citrus psyllid	Diaphorina citri	SDAP06314163	Lemon	Resident	
10/3/2014	A	San Diego	L	Asian citrus psyllid	Diaphorina citri	SDAP06314025	Orange	Resident	
10/3/2014	A	San Diego	L	Asian citrus psyllid	Diaphorina citri	SDAP06311521	Orange	Resident	
10/3/2014	A	San Diego	L	Asian citrus psyllid	Diaphorina citri	SDAP06314024	Citrus	Resident	
10/3/2014	A	San Diego	L	Asian citrus psyllid	Diaphorina citri	SDAP06314023	Kumquat	Resident	
10/3/2014	A	San Diego	L	Asian citrus psyllid	Diaphorina citri	SDAP06311384	Lemon	Resident	
10/3/2014	A	San Diego	L	Asian citrus psyllid	Diaphorina citri	SDAP06313985	Lemon	Resident	
10/3/2014	A	San Diego	L	Asian citrus psyllid	Diaphorina citri	SDAP06311386	Lemon	Resident	
10/3/2014	A	San Diego	L	Asian citrus psyllid	Diaphorina citri	SDAP06311383	Orange	Resident	
10/3/2014	A	San Diego	L	Asian citrus psyllid	Diaphorina citri	SDAP06287893	Lemon	Resident	
10/3/2014	A	San Diego	L	Asian citrus psyllid	Diaphorina citri	SDAP06314025	Tangerine	Resident	
10/3/2014	A	San Diego	L	Asian citrus psyllid	Diaphorina citri	SDAP06314025	Lemon	Resident	
10/3/2014	A	San Diego	L	Asian citrus psyllid	Diaphorina citri	SDAP06314162	Orange	Resident	
10/3/2014	Q	San Diego	L	Asian citrus psyllid	Diaphorina citri	SDAP06311385	Lemon	Resident	
10/3/2014	A	Ventura	D	Asian citrus psyllid	Diaphorina citri	CR0P06224765	C Limon		
10/3/2014	A	Ventura	D	Asian citrus psyllid	Diaphorina citri	CR0P06224766	C. Sinensis		
10/3/2014	A	Ventura	D	Asian citrus psyllid	Diaphorina citri	CR0P06224767	C. Sinensis		
10/3/2014	A	Ventura	D	Asian citrus psyllid	Diaphorina citri	CR0P06224769	C. Sinensis		

Date Determined	Rating	Location or County	Dead or Alive	Common Name	Scientific Name (or Family)	PDR Number	Host	Owner	Shipper Name/State
10/3/2014	A	Ventura	D	Asian citrus psyllid	Diaphorina citri	CR0P06224770	Bayers		
10/3/2014	A	Ventura	D	Asian citrus psyllid	Diaphorina citri	CR0P06224768	Bayers		
10/3/2014	A	Santa Barbara	L	light brown apple mot	Epiphyas postvittana	420P06132545			
10/3/2014	A	Santa Barbara	L	light brown apple mot	Epiphyas postvittana	420P06132544			
10/3/2014	A	Santa Barbara		light brown apple mot	Epiphyas postvittana	420P06132546			
10/2/2014	A	Imperial	D	Asian citrus psyllid	Diaphorina citri	130P06283749	C Limon	RESIDENT	
10/2/2014	A	Imperial	D	Asian citrus psyllid	Diaphorina citri	130P06283754	C. Paradisi	RESIDENT	
10/2/2014	A	Imperial	D	Asian citrus psyllid	Diaphorina citri	130P06283756	C. Paradisi	3 FLAGS ORCHARD	
10/2/2014	A	Ventura	D	Asian citrus psyllid	Diaphorina citri	SA0P06168193	Grapefruit		
10/2/2014	A	Imperial	D	Asian citrus psyllid	Diaphorina citri	130P06283752	C. Sinensis	RESIDENT	
10/2/2014	A	Imperial	D	Asian citrus psyllid	Diaphorina citri	130P06283780	C. Sinensis	RESIDENT	
10/2/2014	A	Ventura	D	Asian citrus psyllid	Diaphorina citri	SA0P06168194	Orange		
10/2/2014	A	Imperial	D	Asian citrus psyllid	Diaphorina citri	130P06283745	C. reticulata	RESIDENT	
10/2/2014	A	Ventura	D	Asian citrus psyllid	Diaphorina citri	SA0P06168188	Lemon		
10/2/2014	A	Imperial	D	Asian citrus psyllid	Diaphorina citri	130P06283744	C. Paradisi	RESIDENT	
10/2/2014	A	Imperial	D	Asian citrus psyllid	Diaphorina citri	130P06283743	Citrus aurantifolia	RESIDENT	
10/2/2014	A	Imperial	D	Asian citrus psyllid	Diaphorina citri	130P06283742	C Limon	RESIDENT	
10/2/2014	A	Imperial	D	Asian citrus psyllid	Diaphorina citri	130P06283755	C. Paradisi	RESIDENT	
10/2/2014	A	Imperial	D	Asian citrus psyllid	Diaphorina citri	130P06283746	C Limon	RESIDENT	
10/2/2014	A	Imperial	D	Asian citrus psyllid	Diaphorina citri	130P06283748	C Limon	RESIDENT	
10/2/2014	A	Imperial	D	Asian citrus psyllid	Diaphorina citri	130P06283778	C Limon	RESIDENT	
10/2/2014	A	Imperial	D	Asian citrus psyllid	Diaphorina citri	130P06283741	C Limon	RESIDENT	
10/2/2014	A	Ventura	D	Asian citrus psyllid	Diaphorina citri	SA0P06168192	Lemon		
10/2/2014	A	Ventura	D	Asian citrus psyllid	Diaphorina citri	SA0P06168191	Lime		
10/2/2014	A	Imperial	D	Asian citrus psyllid	Diaphorina citri	130P06283778	C Limon	RESIDENT	
10/2/2014	A	Ventura	D	Asian citrus psyllid	Diaphorina citri	SA0P06168190	Lemon		
10/2/2014	A	Ventura	D	Asian citrus psyllid	Diaphorina citri	SA0P06168189	Orange		
10/2/2014	A	Imperial	D	Asian citrus psyllid	Diaphorina citri	130P06283750	C. Sinensis	RESIDENT	
10/2/2014	A	Imperial	D	Asian citrus psyllid	Diaphorina citri	130P06283751	C. Sinensis	RESIDENT	
10/2/2014	A	San Diego	D	Asian citrus psyllid	Diaphorina citri	SA0P06168175	Calamondin		
10/2/2014	A	Imperial	D	Asian citrus psyllid	Diaphorina citri	130P06283780	C. Sinensis	RESIDENT	
10/2/2014	A	Santa Barbara	D	light brown apple mot	Epiphyas postvittana	420P06132542		McCloskey Nursery	
10/2/2014	A	San Diego	D	Asian citrus psyllid	Diaphorina citri	SA0P06168181	Lime		
10/2/2014	A	San Diego	D	Asian citrus psyllid	Diaphorina citri	SA0P06168185	Lemon		
10/2/2014	A	San Diego	D	Asian citrus psyllid	Diaphorina citri	SA0P06168183	Lime		
10/2/2014	A	Ventura	D	Asian citrus psyllid	Diaphorina citri	SA0P06168187	Orange		
10/2/2014	A	Ventura	D	Asian citrus psyllid	Diaphorina citri	SA0P06168186	Orange		
10/2/2014	A	San Diego	D	Asian citrus psyllid	Diaphorina citri	SA0P06168179	Orange		
10/2/2014	A	San Diego	D	Asian citrus psyllid	Diaphorina citri	SA0P06168184	Lemon		
10/2/2014	A	San Diego	D	Asian citrus psyllid	Diaphorina citri	SA0P06168180	Grapefruit		
10/2/2014	A	San Diego	D	Asian citrus psyllid	Diaphorina citri	SA0P06168182	Lemon		

Date Determined	Rating	Location or County	Dead or Alive	Common Name	Scientific Name (or Family)	PDR Number	Host	Owner	Shipper Name/State
10/2/2014	A	San Diego	D	Asian citrus psyllid	Diaphorina citri	SA0P06168171	Orange		
10/2/2014	A	San Diego	D	Asian citrus psyllid	Diaphorina citri	SA0P06168172	Grapefruit		
10/2/2014	A	San Diego	D	Asian citrus psyllid	Diaphorina citri	SA0P06168168	Citrus		
10/2/2014	A	San Diego	D	Asian citrus psyllid	Diaphorina citri	SA0P06168177	Orange		
10/2/2014	A	San Diego	D	Asian citrus psyllid	Diaphorina citri	SA0P06168169	Lemon		
10/2/2014	A	San Diego	D	Asian citrus psyllid	Diaphorina citri	SA0P06168178	Lime		
10/2/2014	A	San Diego	D	Asian citrus psyllid	Diaphorina citri	SA0P06168176	Orange		
10/2/2014	A	San Diego	D	Asian citrus psyllid	Diaphorina citri	SA0P06168167	Calamondin		
10/2/2014	A	San Diego	D	Asian citrus psyllid	Diaphorina citri	SA0P06168170	Lemon		
10/2/2014	A	San Diego	D	Asian citrus psyllid	Diaphorina citri	SA0P06168173	Lemon		
10/2/2014	A	San Diego	D	Asian citrus psyllid	Diaphorina citri	SA0P06168174	Lime		
10/2/2014	A	San Diego	D		Bactrocera dorsalis group	SDAP06287892	Kaffir Plum	Resident	
10/2/2014	Q	San Diego	L	Asian citrus psyllid	Diaphorina citri	SDAP06312053	Lemon	Resident	
10/2/2014	A	Riverside	L	Asian citrus psyllid	Diaphorina citri	RV0P06252680	Orange		
10/2/2014	A	San Diego	L	Asian citrus psyllid	Diaphorina citri	RV0P06252180	Orange		
10/2/2014	A	San Diego	L	Asian citrus psyllid	Diaphorina citri	RV0P06252311	Lemon		
10/2/2014	A	San Diego	L	Asian citrus psyllid	Diaphorina citri	RV0P06252179	Orange		
10/2/2014	A	San Diego	L	Asian citrus psyllid	Diaphorina citri	RV0P06252181	Orange		
10/2/2014	A	San Diego	L	Asian citrus psyllid	Diaphorina citri	SDAP06287271	Grapefruit	Resident	
10/2/2014	A	San Diego	L	Asian citrus psyllid	Diaphorina citri	SDAP06287271	Orange	Resident	
10/2/2014	A	Riverside	L	Asian citrus psyllid	Diaphorina citri	RV0P06252675	Lemon		
10/2/2014	A	Riverside	L	Asian citrus psyllid	Diaphorina citri	RV0P06252677	Orange		
10/2/2014	A	San Diego	L	Asian citrus psyllid	Diaphorina citri	SDAP06314177	Orange	Resident	
10/2/2014	A	San Diego	L	Asian citrus psyllid	Diaphorina citri	SDAP06287850	Orange	Resident	
10/2/2014	A	San Diego	L	Asian citrus psyllid	Diaphorina citri	SDAP06311515	Lemon	Resident	
10/2/2014	A	Riverside	L	Asian citrus psyllid	Diaphorina citri	RV0P06252676	Grapefruit		
10/2/2014	A	San Diego	L	Asian citrus psyllid	Diaphorina citri	SDAP06311517	Lemon	Resident	
10/2/2014	A	Riverside	L	Asian citrus psyllid	Diaphorina citri	RV0P06252681	Orange		
10/2/2014	A	San Diego	L	Asian citrus psyllid	Diaphorina citri	SDAP06311513	Tangerine	Resident	
10/2/2014	A	Riverside	L	Asian citrus psyllid	Diaphorina citri	RV0P06252679	Orange		
10/2/2014	A	Riverside	L	Asian citrus psyllid	Diaphorina citri	RV0P06252674	Lemon		
10/2/2014	A	Riverside	L	Asian citrus psyllid	Diaphorina citri	RV0P06252673	Orange		
10/2/2014	A	Riverside	L	Asian citrus psyllid	Diaphorina citri	RV0P06252683	Lemon		
10/2/2014	Q	San Diego	L	Asian citrus psyllid	Diaphorina citri	SDAP06311668	Lemon	Resident	
10/2/2014	A	San Diego	L	Asian citrus psyllid	Diaphorina citri	SDAP06314021	Lemon	Resident	
10/2/2014	A	San Diego	L	Asian citrus psyllid	Diaphorina citri	SDAP06311520	Lime	Resident	
10/2/2014	A	San Diego	L	Asian citrus psyllid	Diaphorina citri	SDAP06314021	Orange	Resident	
10/2/2014	A	San Diego	L	Asian citrus psyllid	Diaphorina citri	SDAP06314022	Lemon	Resident	
10/2/2014	A	San Diego	L	Asian citrus psyllid	Diaphorina citri	SDAP06287271	Cara Cara	Resident	
10/2/2014	A	San Diego	L	Asian citrus psyllid	Diaphorina citri	SDAP06311518	Lemon	Resident	
10/2/2014	A	San Diego	L	Asian citrus psyllid	Diaphorina citri	RV0P06252312	Lemon		

Date Determined	Rating	Location or County	Dead or Alive	Common Name	Scientific Name (or Family)	PDR Number	Host	Owner	Shipper Name/State
10/2/2014	A	San Diego	L	Asian citrus psyllid	Diaphorina citri	SDAP06311517	Orange	Resident	
10/2/2014	A	San Diego	L	Asian citrus psyllid	Diaphorina citri	SDAP06287850	Lime	Resident	
10/2/2014	A	San Diego	L	Asian citrus psyllid	Diaphorina citri	SDAP06287850	Tangerine	Resident	
10/2/2014	Q	San Diego	L	Asian citrus psyllid	Diaphorina citri	SDAP06314019	Lime	Resident	
10/2/2014	A	San Diego	L	Asian citrus psyllid	Diaphorina citri	SDAP06311513	Orange	Resident	
10/2/2014	A	San Diego	L	Asian citrus psyllid	Diaphorina citri	SDAP06287271	Lemon	Resident	
10/2/2014	A	San Diego	L	Asian citrus psyllid	Diaphorina citri	SDAP06287271	Lime	Resident	
10/2/2014	A	San Diego	L	Asian citrus psyllid	Diaphorina citri	SDAP06287771	Grapefruit	Resident	
10/2/2014	A	Riverside	L	Asian citrus psyllid	Diaphorina citri	RV0P06252682	Orange		
10/2/2014	Q	San Diego	L	Asian citrus psyllid	Diaphorina citri	SDAP06312052	Lime	Resident	
10/2/2014	Q	San Diego	L	Asian citrus psyllid	Diaphorina citri	SDAP06312053	Orange	Resident	
10/2/2014	A	San Diego	L	Asian citrus psyllid	Diaphorina citri	SDAP06311519	Lemon	Resident	
10/2/2014	A	San Diego	L	Asian citrus psyllid	Diaphorina citri	SDAP06314022	Citrus	Resident	
10/2/2014	A	San Diego	L	Asian citrus psyllid	Diaphorina citri	SDAP06314020	Orange	Resident	
10/2/2014	A	San Diego	L	Asian citrus psyllid	Diaphorina citri	SDAP06287850	Lemon	Resident	
10/2/2014	A	San Diego	L	Asian citrus psyllid	Diaphorina citri	SDAP06311515	Orange	Resident	
10/2/2014	A	Riverside	L	Asian citrus psyllid	Diaphorina citri	RV0P06252678	Orange		
10/2/2014	A	San Diego	L	Asian citrus psyllid	Diaphorina citri	SDAP06311516	Lemon	Resident	
10/2/2014	A	Imperial	L	Asian citrus psyllid	Diaphorina citri	130P06283753	C Limon	RESIDENT	
10/2/2014	A	San Diego	L	Asian citrus psyllid	Diaphorina citri	RV0P06252177	Orange		
10/2/2014	A	San Diego	L	Asian citrus psyllid	Diaphorina citri	SDAP06287771	Lemon	Resident	
10/2/2014	Q	Riverside	L	Asian citrus psyllid	Diaphorina citri	RV0P06252684	Lemon		
10/2/2014	A	San Diego	L	Asian citrus psyllid	Diaphorina citri	SDAP06311516	Orange	Resident	
10/2/2014	A		L	Asian citrus psyllid	Diaphorina citri	SDAP06287772	Lemon	Resident	
10/2/2014	A	San Diego	L	Asian citrus psyllid	Diaphorina citri	SDAP06311514	Lemon	Resident	
10/2/2014	A	San Diego	L	Asian citrus psyllid	Diaphorina citri	SDAP06287272	Tangerine	Resident	
10/2/2014	A	San Diego	L	Asian citrus psyllid	Diaphorina citri	SDAP06313986	Lime	Resident	
10/2/2014	A	San Diego	L	Asian citrus psyllid	Diaphorina citri	SDAP06287272	Orange	Resident	
10/2/2014	A	San Diego	L	Asian citrus psyllid	Diaphorina citri	RV0P06252178	Orange		
10/1/2014	A	San Diego	L	Asian citrus psyllid	Diaphorina citri	RS0P06310378	C. Paradisi	Residential	
10/1/2014	A	Los Angeles		Asian citrus psyllid	Diaphorina citri	CE2P06292437	lemon	Resident	
10/1/2014	A	Riverside	D	Asian citrus psyllid	Diaphorina citri	RV0P06245076	Mandarin		
10/1/2014	A	San Diego	L	Asian citrus psyllid	Diaphorina citri	RSAP06207151	C Limon	Residential	
10/1/2014	A	San Diego	L	Asian citrus psyllid	Diaphorina citri	RS0P06310131	C. Reticulata	Residential	
10/1/2014	A	Los Angeles		Asian citrus psyllid	Diaphorina citri	CE2P06292437	Key Lime	Resident	
10/1/2014	A	San Diego	L	Asian citrus psyllid	Diaphorina citri	RS0P06310131	C. Sinensis	Residential	
10/1/2014	A	San Diego	L	Asian citrus psyllid	Diaphorina citri	RS0P06310378	C. Sinensis	Residential	
10/1/2014	A	San Diego	L	Asian citrus psyllid	Diaphorina citri	RS0P06310572	Bayers	Residential	
10/1/2014	A	San Diego	L	Asian citrus psyllid	Diaphorina citri	RS0P06310132	Bayers	Residential	
10/1/2014	A	San Diego	L	Asian citrus psyllid	Diaphorina citri	RS0P06310161	Bayers	Residential	
10/1/2014	A	San Diego	L	Asian citrus psyllid	Diaphorina citri	RS0P06310140	C. Sinensis	Residential	

Date Determined	Rating	Location or County	Dead or Alive	Common Name	Scientific Name (or Family)	PDR Number	Host	Owner	Shipper Name/State
10/1/2014	A	San Diego	L	Asian citrus psyllid	Diaphorina citri	RSAP06207224	C Limon	Residential	
10/1/2014	A	San Diego	L	Asian citrus psyllid	Diaphorina citri	RS0P06310131	Citrus aurantiifolia	Residential	
10/1/2014	A	Los Angeles		Asian citrus psyllid	Diaphorina citri	CE2P06292036	Kumquat	Resident	
10/1/2014	A	Los Angeles		Asian citrus psyllid	Diaphorina citri	CE2P06291791	Grapefruit	Resident	
10/1/2014	A	Los Angeles		Asian citrus psyllid	Diaphorina citri	CE2P06292039	Orange	Resident	
10/1/2014	A	Los Angeles		Asian citrus psyllid	Diaphorina citri	CE2P06292040	Orange	Resident	
10/1/2014	A	San Diego	L	Asian citrus psyllid	Diaphorina citri	RS0P06310646	C. Sinensis	Residential	
10/1/2014	A	San Diego	L	Asian citrus psyllid	Diaphorina citri	RSAP06207019	C Limon	Residential	
10/1/2014	A	San Diego	L	Asian citrus psyllid	Diaphorina citri	RS0P06310149	C. Sinensis	Residential	
10/1/2014	A	San Diego	L	Asian citrus psyllid	Diaphorina citri	RS0P06310568	Bayers	Residential	
10/1/2014	A	San Diego	L	Asian citrus psyllid	Diaphorina citri	RS0P06310568	C. Reticulata	Residential	
10/1/2014	A	Los Angeles		Asian citrus psyllid	Diaphorina citri	CE2P06292036	Lemon	Resident	
10/1/2014	A	San Diego	L	Asian citrus psyllid	Diaphorina citri	RS0P06310376	C. Sinensis	Residential	
10/1/2014	A	San Diego	L	Asian citrus psyllid	Diaphorina citri	RS0P06310607	C. Sinensis	Residential	
10/1/2014	A	San Diego	L	Asian citrus psyllid	Diaphorina citri	RS0P06310150	Citrus Fortunella	Residential	
10/1/2014	A	San Diego	L	Asian citrus psyllid	Diaphorina citri	RS0P06310171	C. Reticulata	Residential	
10/1/2014	A	San Diego	L	Asian citrus psyllid	Diaphorina citri	RS0P06310171	C. reticulata	Residential	
10/1/2014	A	San Diego	L	Asian citrus psyllid	Diaphorina citri	RS0P06310571	Bayers	Residential	
10/1/2014	A	San Diego	L	Asian citrus psyllid	Diaphorina citri	RS0P06310570	Bayers	Residential	
10/1/2014	A	San Diego	L	Asian citrus psyllid	Diaphorina citri	RS0P06310570	C. Sinensis	Residential	
10/1/2014	A	San Diego	L	Asian citrus psyllid	Diaphorina citri	RS0P06310570	C Limon	Residential	
10/1/2014	A	San Diego	L	Asian citrus psyllid	Diaphorina citri	RS0P06310568	C. Sinensis	Residential	
10/1/2014	A	San Diego	L	Asian citrus psyllid	Diaphorina citri	RS0P06310569	C Limon	Residential	
10/1/2014	A	San Diego	L	Asian citrus psyllid	Diaphorina citri	RS0P06310569	C. Sinensis	Residential	
10/1/2014	A	San Diego	L	Asian citrus psyllid	Diaphorina citri	RSAP06207223	C Limon	Residential	
10/1/2014	A	San Diego	L	Asian citrus psyllid	Diaphorina citri	RS0P06310375	C Limon	Residential	
10/1/2014	A	San Diego	L	Asian citrus psyllid	Diaphorina citri	RS0P06310134	Bayers	Residential	
10/1/2014	A	San Diego	L	Asian citrus psyllid	Diaphorina citri	RS0P06310376	Bayers	Residential	
10/1/2014	A	San Diego	L	Asian citrus psyllid	Diaphorina citri	RS0P06310607	Bayers	Residential	
10/1/2014	A	San Diego	L	Asian citrus psyllid	Diaphorina citri	RSAP06207210	C Limon	Residential	
10/1/2014	A	San Diego	L	Asian citrus psyllid	Diaphorina citri	RS0P06310150	C. Sinensis	Residential	
10/1/2014	A	San Diego	L	Asian citrus psyllid	Diaphorina citri	RSAP06207211	C Limon	Residential	
10/1/2014	A	San Diego	L	Asian citrus psyllid	Diaphorina citri	RS0P06310317	C. Reticulata	Residential	
10/1/2014	A	San Diego	L	Asian citrus psyllid	Diaphorina citri	RS0P06310317	C. Paradisi	Residential	
10/1/2014	A	San Bernardino	D	Asian citrus psyllid	Diaphorina citri	RV0P06245097	Orange		
10/1/2014	A	San Diego	L	Asian citrus psyllid	Diaphorina citri	RSAP06207223	C. Sinensis	Residential	
10/1/2014	A	San Diego	L	Asian citrus psyllid	Diaphorina citri	RS0P06310607	C. Paradisi	Residential	
10/1/2014	A	San Diego	L	Asian citrus psyllid	Diaphorina citri	RS0P06310319	C. Sinensis	Residential	
10/1/2014	A	San Diego	L	Asian citrus psyllid	Diaphorina citri	RS0P06310136	C. Sinensis	Residential	
10/1/2014	A	San Diego	L	Asian citrus psyllid	Diaphorina citri	RS0P06310298	C Limon	Residential	
10/1/2014	A	San Diego	L	Asian citrus psyllid	Diaphorina citri	RS0P06310324	C Limon	Residential	

Date Determined	Rating	Location or County	Dead or Alive	Common Name	Scientific Name (or Family)	PDR Number	Host	Owner	Shipper Name/State
10/1/2014	A	San Diego	L	Asian citrus psyllid	Diaphorina citri	RS0P06310609	C Limon	Residential	
10/1/2014	A	San Diego	L	Asian citrus psyllid	Diaphorina citri	RS0P06310143	Bayers	Residential	
10/1/2014	A	San Diego	L	Asian citrus psyllid	Diaphorina citri	RS0P06310144	C. Sinensis	Residential	
10/1/2014	A	San Diego	L	Asian citrus psyllid	Diaphorina citri	RS0P06310323	C. Reticulata	Residential	
10/1/2014	A	San Diego	L	Asian citrus psyllid	Diaphorina citri	RS0P06310141	Citrus Tangelo	Residential	
10/1/2014	A	San Diego	L	Asian citrus psyllid	Diaphorina citri	RS0P06310568	C Limon	Residential	
10/1/2014	A	San Diego	L	Asian citrus psyllid	Diaphorina citri	RS0P06310324	C. Reticulata	Residential	
10/1/2014	A	Los Angeles		Asian citrus psyllid	Diaphorina citri	CE2P06291795	Kumquat	Resident	
10/1/2014	A	San Diego	L	Asian citrus psyllid	Diaphorina citri	RS0P06310324	C. Sinensis	Residential	
10/1/2014	A	San Diego	L	Asian citrus psyllid	Diaphorina citri	RS0P06310568	C. Paradisi	Residential	
10/1/2014	A	San Diego	L	Asian citrus psyllid	Diaphorina citri	RS0P06310303	C. Sinensis	Residential	
10/1/2014	A	San Diego	L	Asian citrus psyllid	Diaphorina citri	RS0P06310303	Citrus mitis	Residential	
10/1/2014	A	San Diego	L	Asian citrus psyllid	Diaphorina citri	RS0P06310304	C Limon	Residential	
10/1/2014	A	San Bernardino	D	Asian citrus psyllid	Diaphorina citri	RV0P06245103	Orange		
10/1/2014	A	San Diego	L	Asian citrus psyllid	Diaphorina citri	RS0P06310141	C. Reticulata	Residential	
10/1/2014	A	Los Angeles		Asian citrus psyllid	Diaphorina citri	CE2P06292043	Sweet Lime	Resident	
10/1/2014	A	Los Angeles		Asian citrus psyllid	Diaphorina citri	CE2P06292435	Grapefruit	Resident	
10/1/2014	A	Los Angeles		Asian citrus psyllid	Diaphorina citri	CE2P06292435	lemon	Resident	
10/1/2014	A	San Diego	L	Asian citrus psyllid	Diaphorina citri	RS0P06310158	C. Paradisi	Residential	
10/1/2014	A	San Diego	L	Asian citrus psyllid	Diaphorina citri	RS0P06310160	C. Reticulata	Residential	
10/1/2014	A	San Diego	L	Asian citrus psyllid	Diaphorina citri	RS0P06310161	C Limon	Residential	
10/1/2014	A	San Diego	L	Asian citrus psyllid	Diaphorina citri	RS0P06310163	C. Sinensis	Residential	
10/1/2014	A	San Diego	L	Asian citrus psyllid	Diaphorina citri	RS0P06310609	C. Sinensis	Residential	
10/1/2014	A	Los Angeles		Asian citrus psyllid	Diaphorina citri	CE2P06292043	Mandarin	Resident	
10/1/2014	A	San Diego	L	Asian citrus psyllid	Diaphorina citri	RS0P06310609	C. Reticulata	Residential	
10/1/2014	A	Los Angeles		Asian citrus psyllid	Diaphorina citri	CE2P06292043	Orange	Resident	
10/1/2014	A	Los Angeles		Asian citrus psyllid	Diaphorina citri	CE2P06292043	Bearss Lime	Resident	
10/1/2014	A	Los Angeles		Asian citrus psyllid	Diaphorina citri	CE2P06291792	Calamondin	Resident	
10/1/2014	A	Los Angeles		Asian citrus psyllid	Diaphorina citri	CE2P06291792	Orange	Resident	
10/1/2014	A	Los Angeles		Asian citrus psyllid	Diaphorina citri	CE2P06291795	Trifoliolate Orange	Resident	
10/1/2014	A	San Diego	L	Asian citrus psyllid	Diaphorina citri	RS0P06310306	C. Sinensis	Residential	
10/1/2014	A	Los Angeles		Asian citrus psyllid	Diaphorina citri	CE2P06292041	Mandarin	Resident	
10/1/2014	A	Riverside	D	Asian citrus psyllid	Diaphorina citri	RV0P06245087	Unknown Citrus		
10/1/2014	A	San Diego	L	Asian citrus psyllid	Diaphorina citri	RS0P06310174	C. Reticulata	Residential	
10/1/2014	A	San Diego	L	Asian citrus psyllid	Diaphorina citri	RS0P06310176	C. Reticulata	Residential	
10/1/2014	A	San Diego	L	Asian citrus psyllid	Diaphorina citri	RS0P06310176	C Limon	Residential	
10/1/2014	A	San Diego	L	Asian citrus psyllid	Diaphorina citri	RSAP06207152	C Limon	Residential	
10/1/2014	A	San Diego	L	Asian citrus psyllid	Diaphorina citri	RSAP06207152	C. Paradisi	Residential	
10/1/2014	A	San Bernardino	L	Asian citrus psyllid	Diaphorina citri	RSAP06207154	C. Reticulata	Residential	
10/1/2014	A	Riverside	D	Asian citrus psyllid	Diaphorina citri	RV0P06245086	Lemon		
10/1/2014	A	Riverside	D	Asian citrus psyllid	Diaphorina citri	RV0P06245078	Grapefruit		

Date Determined	Rating	Location or County	Dead or Alive	Common Name	Scientific Name (or Family)	PDR Number	Host	Owner	Shipper Name/State
10/1/2014	A	Riverside	D	Asian citrus psyllid	Diaphorina citri	RV0P06245088	Grapefruit		
10/1/2014	A	Riverside	D	Asian citrus psyllid	Diaphorina citri	RV0P06245089	Orange		
10/1/2014	A	San Bernardino	D	Asian citrus psyllid	Diaphorina citri	RV0P06245094	No host present	Packingh	
10/1/2014	A	Riverside	D	Asian citrus psyllid	Diaphorina citri	RV0P06245095	Mandarin		
10/1/2014	A	San Bernardino	D	Asian citrus psyllid	Diaphorina citri	RV0P06245096	Orange		
10/1/2014	A	San Diego	L	Asian citrus psyllid	Diaphorina citri	RS0P06310375	Bayers	Residential	
10/1/2014	A	Riverside	D	Asian citrus psyllid	Diaphorina citri	RV0P06245080	Tangelo		
10/1/2014	A	San Diego	L	Asian citrus psyllid	Diaphorina citri	RS0P06310170	C. reticulata	Residential	
10/1/2014	A	San Diego	L	Asian citrus psyllid	Diaphorina citri	RSAP06207109	C. reticulata	Residential	
10/1/2014	A	San Diego	L	Asian citrus psyllid	Diaphorina citri	RSAP06207109	C. Reticulata	Residential	
10/1/2014	A	San Diego	L	Asian citrus psyllid	Diaphorina citri	RS0P06310027	C Limon	Residential	
10/1/2014	A	San Diego	L	Asian citrus psyllid	Diaphorina citri	RSAP06207150	C. Paradisi	Residential	
10/1/2014	A	San Diego	L	Asian citrus psyllid	Diaphorina citri	RSAP06207150	C Limon	Residential	
10/1/2014	A	San Diego	L	Asian citrus psyllid	Diaphorina citri	RS0P06310028	C. Sinensis	Residential	
10/1/2014	A	San Diego	L	Asian citrus psyllid	Diaphorina citri	RS0P06310174	C Limon	Residential	
10/1/2014	A	San Diego	L	Asian citrus psyllid	Diaphorina citri	RS0P06310028	C Limon	Residential	
10/1/2014	A	San Diego	L	Asian citrus psyllid	Diaphorina citri	RSAP06207212	C Limon	Residential	
10/1/2014	A	San Diego	L	Asian citrus psyllid	Diaphorina citri	RS0P06310029	Citrus aurantifolia	Residential	
10/1/2014	A	San Diego	L	Asian citrus psyllid	Diaphorina citri	RS0P06310029	C Limon	Residential	
10/1/2014	A	San Diego	L	Asian citrus psyllid	Diaphorina citri	RSAP06207109	C. Sinensis	Residential	
10/1/2014	A	San Diego	L	Asian citrus psyllid	Diaphorina citri	RS0P06310173	Citrus Fortunella	Residential	
10/1/2014	A	Riverside	D	Asian citrus psyllid	Diaphorina citri	RV0P06245077	Tangelo		
10/1/2014	A	San Bernardino	D	Asian citrus psyllid	Diaphorina citri	RV0P06245102	Orange		
10/1/2014	A	San Diego	L	Asian citrus psyllid	Diaphorina citri	RS0P06310028	Citrus Fortunella	Residential	
10/1/2014	A	San Diego	L	Asian citrus psyllid	Diaphorina citri	RS0P06310134	C. Paradisi	Residential	
10/1/2014	A	San Diego	L	Asian citrus psyllid	Diaphorina citri	RS0P06310138	Bayers	Residential	
10/1/2014	A	San Diego	L	Asian citrus psyllid	Diaphorina citri	RSAP06295937	C. Sinensis	Residential	
10/1/2014	A	San Diego	L	Asian citrus psyllid	Diaphorina citri	RS0P06310171	C. Sinensis	Residential	
10/1/2014	A	San Diego	L	Asian citrus psyllid	Diaphorina citri	RS0P06310373	C. Reticulata	Residential	
10/1/2014	A	San Diego	L	Asian citrus psyllid	Diaphorina citri	RS0P06310607	C. Reticulata	Residential	
10/1/2014	A	San Diego	L	Asian citrus psyllid	Diaphorina citri	RS0P06310643	C Limon	Residential	
10/1/2014	A	San Diego	L	Asian citrus psyllid	Diaphorina citri	RS0P06310151	Citrus	Residential	
10/1/2014	A	San Diego	L	Asian citrus psyllid	Diaphorina citri	RS0P06310151	C. Reticulata	Residential	
10/1/2014	A	San Diego	L	Asian citrus psyllid	Diaphorina citri	RS0P06310152	C. Sinensis	Residential	
10/1/2014	A	San Diego	L	Asian citrus psyllid	Diaphorina citri	RS0P06310131	Bayers	Residential	
10/1/2014	A	San Diego	L	Asian citrus psyllid	Diaphorina citri	RS0P06310317	C. Sinensis	Residential	
10/1/2014	A	San Diego	L	Asian citrus psyllid	Diaphorina citri	RSAP06207223	Bayers	Residential	
10/1/2014	A	San Diego	L	Asian citrus psyllid	Diaphorina citri	RS0P06310300	C Limon	Residential	
10/1/2014	A	San Diego	L	Asian citrus psyllid	Diaphorina citri	RS0P06310318	C. Reticulata	Residential	
10/1/2014	A	San Diego	L	Asian citrus psyllid	Diaphorina citri	RS0P06310299	C. Sinensis	Residential	
10/1/2014	A	San Diego	L	Asian citrus psyllid	Diaphorina citri	RS0P06310134	C. Sinensis	Residential	

Date Determined	Rating	Location or County	Dead or Alive	Common Name	Scientific Name (or Family)	PDR Number	Host	Owner	Shipper Name/State
10/1/2014	A	San Bernardino	L	Asian citrus psyllid	Diaphorina citri	RS0P06310177	C. Sinensis	Residential	
10/1/2014	A	San Diego	L	Asian citrus psyllid	Diaphorina citri	RS0P06310316	Bayers	Residential	
10/1/2014	A	Los Angeles		Asian citrus psyllid	Diaphorina citri	CE2P06292041	Lime	Resident	
10/1/2014	A	Los Angeles		Asian citrus psyllid	Diaphorina citri	CE2P06292041	Lemon	Resident	
10/1/2014	A	San Diego	L	Asian citrus psyllid	Diaphorina citri	RS0P06310378	C Limon	Residential	
10/1/2014	A	San Bernardino	L	Asian citrus psyllid	Diaphorina citri	RSAP06207153	C Limon	Residential	
10/1/2014	A	San Bernardino	L	Asian citrus psyllid	Diaphorina citri	RSAP06207154	C. Paradisi	Residential	
10/1/2014	A	San Diego	L	Asian citrus psyllid	Diaphorina citri	RS0P06310573	C Limon	Residential	
10/1/2014	A	San Bernardino	L	Asian citrus psyllid	Diaphorina citri	RSAP06207154	C. Sinensis	Residential	
10/1/2014	A	San Diego	L	Asian citrus psyllid	Diaphorina citri	RS0P06310159	Citrus aurantifolia	Residential	
10/1/2014	A	San Diego	L	Asian citrus psyllid	Diaphorina citri	RS0P06310163	Citrus medica	Residential	
10/1/2014	A	San Diego	L	Asian citrus psyllid	Diaphorina citri	RS0P06310143	C. Sinensis	Residential	
10/1/2014	A	San Diego	L	Asian citrus psyllid	Diaphorina citri	RS0P06310318	C. Sinensis	Residential	
10/1/2014	A	San Diego	L	Asian citrus psyllid	Diaphorina citri	RS0P06310608	C. Paradisi	Residential	
10/1/2014	A	Los Angeles		Asian citrus psyllid	Diaphorina citri	CE2P06291792	Lemon	Resident	
10/1/2014	A	San Diego	L	Asian citrus psyllid	Diaphorina citri	RS0P06310145	C. Sinensis	Residential	
10/1/2014	A	San Diego	L	Asian citrus psyllid	Diaphorina citri	RS0P06310162	C Limon	Residential	
10/1/2014	A	San Diego	L	Asian citrus psyllid	Diaphorina citri	RSAP06207213	Bayers	Residential	
10/1/2014	A	San Diego	L	Asian citrus psyllid	Diaphorina citri	RSAP06207213	C. Paradisi	Residential	
10/1/2014	A	San Diego	L	Asian citrus psyllid	Diaphorina citri	RSAP06207213	C. Sinensis	Residential	
10/1/2014	A	San Diego	L	Asian citrus psyllid	Diaphorina citri	RSAP06207212	C. Sinensis	Residential	
10/1/2014	A	San Diego	L	Asian citrus psyllid	Diaphorina citri	RS0P06310158	C. Reticulata	Residential	
10/1/2014	A	Los Angeles		Asian citrus psyllid	Diaphorina citri	CE2P06292435	Lime	Resident	
10/1/2014	A	Los Angeles		Asian citrus psyllid	Diaphorina citri	CE2P06292435	Orange	Resident	
10/1/2014	A	Los Angeles		Asian citrus psyllid	Diaphorina citri	CE2P06291795	Pummelo	Resident	
10/1/2014	A	Los Angeles		Asian citrus psyllid	Diaphorina citri	CE2P06291795	Buddah Hand	Resident	
10/1/2014	A	San Diego	L	Asian citrus psyllid	Diaphorina citri	RS0P06310300	C. Sinensis	Residential	
10/1/2014	A	San Diego	L	Asian citrus psyllid	Diaphorina citri	RS0P06310611	C. Sinensis	Residential	
10/1/2014	A	San Diego	L	Asian citrus psyllid	Diaphorina citri	RS0P06310643	C. Sinensis	Residential	
10/1/2014	A	San Diego	L	Asian citrus psyllid	Diaphorina citri	RS0P06310608	C. Sinensis	Residential	
10/1/2014	A	San Diego	L	Asian citrus psyllid	Diaphorina citri	RS0P06310156	Citrus medica	Residential	
10/1/2014	A	San Diego	L	Asian citrus psyllid	Diaphorina citri	RS0P06310323	C. Reticulata	Residential	
10/1/2014	A	San Diego	L	Asian citrus psyllid	Diaphorina citri	RS0P06310140	C. Reticulata	Residential	
10/1/2014	A	San Diego	L	Asian citrus psyllid	Diaphorina citri	RS0P06310141	C. Sinensis	Residential	
10/1/2014	A	San Diego	L	Asian citrus psyllid	Diaphorina citri	RS0P06310142	C. Sinensis	Residential	
10/1/2014	A	San Diego	L	Asian citrus psyllid	Diaphorina citri	RS0P06310323	C. Sinensis	Residential	
10/1/2014	A	San Diego	L	Asian citrus psyllid	Diaphorina citri	RS0P06310324	Citus sp.	Residential	
10/1/2014	A	San Diego	L	Asian citrus psyllid	Diaphorina citri	RS0P06310047	Citrus mitis	Residential	
10/1/2014	A	San Diego	L	Asian citrus psyllid	Diaphorina citri	RS0P06310325	C. Reticulata	Residential	
10/1/2014	A	Los Angeles		Asian citrus psyllid	Diaphorina citri	CE2P06292036	Mandarin	Resident	
10/1/2014	A	San Diego	L	Asian citrus psyllid	Diaphorina citri	RS0P06310303	C Limon	Residential	

Date Determined	Rating	Location or County	Dead or Alive	Common Name	Scientific Name (or Family)	PDR Number	Host	Owner	Shipper Name/State
10/1/2014	A	Los Angeles		Asian citrus psyllid	Diaphorina citri	CE2P06292036	Orange	Resident	
10/1/2014	A	Los Angeles		Asian citrus psyllid	Diaphorina citri	CE2P06291795	Meyer Lemon	Resident	
10/1/2014	A	San Diego	L	Asian citrus psyllid	Diaphorina citri	RS0P06310646	Bayers	Residential	
10/1/2014	A	San Diego	L	Asian citrus psyllid	Diaphorina citri	RS0P06310644	Bayers	Residential	
10/1/2014	A	San Diego	L	Asian citrus psyllid	Diaphorina citri	RS0P06310645	C. Sinensis	Residential	
10/1/2014	A	San Diego	L	Asian citrus psyllid	Diaphorina citri	RSAP06207151	C. Sinensis	Residential	
10/1/2014	A	San Diego	L	Asian citrus psyllid	Diaphorina citri	RS0P06310646	C Limon	Residential	
10/1/2014	A	Riverside	D	Asian citrus psyllid	Diaphorina citri	RV0P06245081	Lemon		
10/1/2014	A	San Diego	L	Asian citrus psyllid	Diaphorina citri	RS0P06310172	C. Sinensis	Residential	
10/1/2014	A	San Bernardino	D	Asian citrus psyllid	Diaphorina citri	RV0P06245100	Orange		
10/1/2014	A	San Diego	L	Asian citrus psyllid	Diaphorina citri	RS0P06310173	C. Sinensis	Residential	
10/1/2014	A	San Diego	L	Asian citrus psyllid	Diaphorina citri	RS0P06310173	C Limon	Residential	
10/1/2014	A	Riverside	D	Asian citrus psyllid	Diaphorina citri	RV0P06245079	Grapefruit		
10/1/2014	A	San Diego	L	Asian citrus psyllid	Diaphorina citri	RS0P06310573	Bayers	Residential	
10/1/2014	A	San Diego	L	Asian citrus psyllid	Diaphorina citri	RS0P06310174	C. Sinensis	Residential	
10/1/2014	A	San Diego	L	Asian citrus psyllid	Diaphorina citri	RSAP06207109	C. Paradisi	Residential	
10/1/2014	A	San Diego	L	Asian citrus psyllid	Diaphorina citri	RSAP06207152	C. reticulata	Residential	
10/1/2014	A	San Diego	L	Asian citrus psyllid	Diaphorina citri	RS0P06310172	C. Paradisi	Residential	
10/1/2014	A	Riverside	D	Asian citrus psyllid	Diaphorina citri	RV0P06245085	Lemon		
10/1/2014	A	San Bernardino	D	Asian citrus psyllid	Diaphorina citri	RV0P06245101	Orange		
10/1/2014	A	Riverside	D	Asian citrus psyllid	Diaphorina citri	RV0P06245082	Lemon		
10/1/2014	A	Riverside	D	Asian citrus psyllid	Diaphorina citri	RV0P06245083	Lemon		
10/1/2014	A	Riverside	D	Asian citrus psyllid	Diaphorina citri	RV0P06245084	Orange		
10/1/2014	A	San Diego	L	Asian citrus psyllid	Diaphorina citri	RS0P06310139	Bayers	Residential	
10/1/2014	A	San Diego	L	Asian citrus psyllid	Diaphorina citri	RS0P06310372	Bayers	Residential	
10/1/2014	A	Riverside	D	Asian citrus psyllid	Diaphorina citri	RV0P06245090	Orange		
10/1/2014	A	Riverside	D	Asian citrus psyllid	Diaphorina citri	RV0P06245091	Orange		
10/1/2014	A	Riverside	D	Asian citrus psyllid	Diaphorina citri	RV0P06245092	Grapefruit		
10/1/2014	A	Riverside	D	Asian citrus psyllid	Diaphorina citri	RV0P06245093	Orange		
10/1/2014	A	San Bernardino	D	Asian citrus psyllid	Diaphorina citri	RV0P06245098	No host present	Packingh	
10/1/2014	A	San Bernardino	D	Asian citrus psyllid	Diaphorina citri	RV0P06245099	Orange		
10/1/2014	A	San Diego	L	Asian citrus psyllid	Diaphorina citri	RS0P06310174	C. Paradisi	Residential	
10/1/2014	A	Los Angeles		Asian citrus psyllid	Diaphorina citri	CE2P06292040	Lemon	Resident	
10/1/2014	A	San Diego	L	Asian citrus psyllid	Diaphorina citri	RS0P06310139	C. Reticulata	Residential	
10/1/2014	A	San Diego	L	Asian citrus psyllid	Diaphorina citri	RS0P06310141	Citrus maxima	Residential	
10/1/2014	A	San Diego	L	Asian citrus psyllid	Diaphorina citri	RS0P06310047	C Limon	Residential	
10/1/2014	A	San Diego	L	Asian citrus psyllid	Diaphorina citri	RSAP06207225	C. Sinensis	Residential	
10/1/2014	A	San Diego	L	Asian citrus psyllid	Diaphorina citri	RSAP06207225	C Limon	Residential	
10/1/2014	A	San Diego	L	Asian citrus psyllid	Diaphorina citri	RSAP06207225	C. Paradisi	Residential	
10/1/2014	A	Los Angeles		Asian citrus psyllid	Diaphorina citri	CE2P06291791	Lemon	Resident	
10/1/2014	A	San Bernardino	L	Asian citrus psyllid	Diaphorina citri	RSAP06207154	C Limon	Residential	

Date Determined	Rating	Location or County	Dead or Alive	Common Name	Scientific Name (or Family)	PDR Number	Host	Owner	Shipper Name/State
10/1/2014	A	Los Angeles		Asian citrus psyllid	Diaphorina citri	CE2P06291791	Orange	Resident	
10/1/2014	A	Los Angeles		Asian citrus psyllid	Diaphorina citri	CE2P06292040	Grapefruit	Resident	
10/1/2014	A	San Diego	L	Asian citrus psyllid	Diaphorina citri	RS0P06310644	C. reticulata	Residential	
10/1/2014	A	Los Angeles		Asian citrus psyllid	Diaphorina citri	CE2P06292040	Sweet lime	Resident	
10/1/2014	A	San Diego	L	Asian citrus psyllid	Diaphorina citri	RSAP06207222	C. Sinensis	Residential	
10/1/2014	A	San Diego	L	Asian citrus psyllid	Diaphorina citri	RSAP06207222	Bayers	Residential	
10/1/2014	A	San Diego	L	Asian citrus psyllid	Diaphorina citri	RSAP06207150	C. Sinensis	Residential	
10/1/2014	A	San Diego	L	Asian citrus psyllid	Diaphorina citri	RSAP06207222	C Limon	Residential	
10/1/2014	A	San Diego	L	Asian citrus psyllid	Diaphorina citri	RS0P06310027	C. Sinensis	Residential	
10/1/2014	A	San Diego	L	Asian citrus psyllid	Diaphorina citri	RS0P06310306	C Limon	Residential	
10/1/2014	A	San Diego	L	Asian citrus psyllid	Diaphorina citri	RS0P06310170	C Limon	Residential	
10/1/2014	A	San Diego	L	Asian citrus psyllid	Diaphorina citri	RS0P06310170	C. Paradisi	Residential	
10/1/2014	A	San Diego	L	Asian citrus psyllid	Diaphorina citri	RS0P06310029	C. Sinensis	Residential	
10/1/2014	A	San Diego	L	Asian citrus psyllid	Diaphorina citri	RS0P06310301	C. Sinensis	Residential	
10/1/2014	A	San Diego	L	Asian citrus psyllid	Diaphorina citri	RS0P06310028	Citrus aurantifolia	Residential	
Compliance Agreement Survey (21)									
10/8/2014	A	San Mateo	D	light brown apple mot	Epiphyas postvittana	SJ1P06277971	oleander	Bay City Flowers	
10/8/2014	A	San Mateo	D	light brown apple mot	Epiphyas postvittana	SJ1P06277969	hydrangea	Bay City Flowers	
10/8/2014	A	Santa Cruz	D	light brown apple mot	Epiphyas postvittana	SJ1P06277979	rosemary	Coastal Nursery 117 Ra	
10/8/2014	A	Santa Cruz	D	light brown apple mot	Epiphyas postvittana	SJ1P06277984	heather	Coastal Nursery 412 He	
10/8/2014	A	Santa Cruz	D	light brown apple mot	Epiphyas postvittana	SJ1P06277982	heather	Coastal Nursery 412 He	
10/8/2014	A	San Mateo	L	light brown apple mot	Epiphyas postvittana	410P06280529	Alstromeria sp	Jesus Contreras	
10/7/2014	A	Monterey	L	light brown apple mot	Epiphyas postvittana	SJ1P06278084	FRAGARIA	Surfside Dolan Ranch	
10/7/2014	A	San Mateo	D	light brown apple mot	Epiphyas postvittana	SJ1P06277977	hydrangea	Bay City Flowers - 1000	
10/7/2014	A	San Mateo	D	light brown apple mot	Epiphyas postvittana	SJ1P06277968	plants	Blue Sky Farms	
10/7/2014	A	San Mateo	D	light brown apple mot	Epiphyas postvittana	SJ1P06277970	oleander	Bay City Flowers	
10/7/2014	A	San Mateo	D	light brown apple mot	Epiphyas postvittana	SJ1P06277965	cherries	half moon bay orchids	
10/7/2014	A	Santa Cruz	D	light brown apple mot	Epiphyas postvittana	SJ1P06277980	hydrangeas	Sunlight Flowers 243 Sp	
10/7/2014	A	San Mateo	D	light brown apple mot	Epiphyas postvittana	SJ1P06277976	hydrangea	Bay City Flowers - 1000	
10/7/2014	A	San Mateo	D	light brown apple mot	Epiphyas postvittana	SJ1P06278140	shade	R. Cevasco Nursery	
10/6/2014	A	Sonoma	D	light brown apple mot	Epiphyas postvittana	490P06302262		Emerisa Gardens	
10/6/2014	A	Santa Cruz	D	light brown apple mot	Epiphyas postvittana	SJ1P06278142	eucalyptus	Northwest Horticulture	
10/6/2014	A	Santa Cruz	D	light brown apple mot	Epiphyas postvittana	SJ1P06278143	hydrangea	Green Valley Farms	
10/6/2014	A	Santa Cruz	D	light brown apple mot	Epiphyas postvittana	SJ1P06278141	acacia	Speedling	
10/6/2014	A	San Mateo	D	light brown apple mot	Epiphyas postvittana	SJ1P06277973	flowers	Westland Nursery - 370	
10/6/2014	A	Santa Cruz	D	light brown apple mot	Epiphyas postvittana	SJ1P06277978	rosemary	Coastal Nursery 117 Ra	
10/3/2014	A	Santa Cruz	L	light brown apple mot	Epiphyas postvittana	SJ1P06278200	FRAGARIA	Berry Chill	
10/3/2014	A	Monterey	D	light brown apple mot	Epiphyas postvittana	SJ1P06277936	eucalyptus	Rocket Farms	
10/3/2014	A	Santa Cruz	D	light brown apple mot	Epiphyas postvittana	SJ1P06277894	plants	Hydrapoint	
10/3/2014	A	Santa Cruz	D	light brown apple mot	Epiphyas postvittana	SJ1P06277896	plants	Jacobs Farm Organic 2	
10/3/2014	A	Monterey	D	light brown apple mot	Epiphyas postvittana	SJ1P06277921	flowers	Camflor #8 San Juan	

Date Determined	Rating	Location or County	Dead or Alive	Common Name	Scientific Name (or Family)	PDR Number	Host	Owner	Shipper Name/State
10/3/2014	A	Santa Cruz	D	light brown apple mot	Epiphyas postvittana	SJ1P06277892	hydrangea	Green Valley Farms	
10/3/2014	A	Monterey	D	light brown apple mot	Epiphyas postvittana	SJ1P06277995	Protea neriifolia cv. Pink I	Jorges Farms Paddon	
10/3/2014	A	Santa Cruz	D	light brown apple mot	Epiphyas postvittana	SJ1P06278144	hydrangea	Hydrapoint	
10/3/2014	A	Monterey	D	light brown apple mot	Epiphyas postvittana	SJ1P06277996	plum	Jorges Farms Paddon	
10/3/2014	A	Monterey	D	light brown apple mot	Epiphyas postvittana	SJ1P06277994	plants	Jorges Farms Paddon	
10/2/2014	A	Monterey	D	light brown apple mot	Epiphyas postvittana	SJ1P06277922	flowers	Camflor #9	
10/2/2014	A	Monterey	D	light brown apple mot	Epiphyas postvittana	SJ1P06277934	leucadendron	EXOTIC AFRICA	
10/2/2014	A	Santa Cruz	D	light brown apple mot	Epiphyas postvittana	SJ1P06277890	eucalyptus	Suncrest Nuresry 400 C	
10/2/2014	A	Monterey	D	light brown apple mot	Epiphyas postvittana	SJ1P06277992	privet	Faultline Flowers	
10/2/2014	A	Santa Cruz	D	light brown apple mot	Epiphyas postvittana	SJ1P06277998	oak	Monterey Bay Nursery 7	
10/2/2014	A	Santa Cruz	D	light brown apple mot	Epiphyas postvittana	SJ1P06277997	plants	Monterey Bay Nursery 7	
10/2/2014	A	Santa Cruz	D	light brown apple mot	Epiphyas postvittana	SJ1P06277999	acacia	Camflor #1	
10/2/2014	A	Monterey	D	light brown apple mot	Epiphyas postvittana	SJ1P06277993	lemon	Valley View Nursery	
10/2/2014	A	San Mateo	L	light brown apple mot	Epiphyas postvittana	410P06280530	Alstroemeria Sp	Oku, Inc.	
10/2/2014	A	Monterey	L	light brown apple mot	Epiphyas postvittana	SJ1P06214229	Dahlia spp.	Mendoza Farms	
10/2/2014	A	Monterey	L	light brown apple mot	Epiphyas postvittana	SJ1P06214389	Rosa spp.	Camflor #3	
10/2/2014	A	San Mateo	L	light brown apple mot	Epiphyas postvittana	410P06280528	Podocarpus sp	Rudy's Greenhouses	
10/2/2014	A	Monterey	D	light brown apple mot	Epiphyas postvittana	SJ1P06277920	flowers	Camflor #8 San Juan	
10/2/2014	A	San Mateo	D	light brown apple mot	Epiphyas postvittana	SJ1P06277631	pine	Pacific Nursery, Colma -	
10/2/2014	A	San Mateo	D	light brown apple mot	Epiphyas postvittana	SJ1P06277974	flowers	Westland Nursery - Nort	
10/2/2014	A	Santa Cruz	D	light brown apple mot	Epiphyas postvittana	SJ1P06277986	heather	Coastal Nursery 400 Se	
10/2/2014	A	Monterey	D	light brown apple mot	Epiphyas postvittana	SJ1P06277923	flowers	Camflor #9 San Juan	
10/2/2014	A	Santa Clara	D	light brown apple mot	Epiphyas postvittana	SJ1P06277944	oak	Boething Treeland 2923	
10/2/2014	A	San Mateo	D	light brown apple mot	Epiphyas postvittana	SJ1P06277630	plants	Pacific Nursery, Colma -	
10/2/2014	A	Santa Cruz	D	light brown apple mot	Epiphyas postvittana	SJ1P06277889	oak	Pacific Plug and Liner	
10/2/2014	A	Monterey	D	light brown apple mot	Epiphyas postvittana	SJ1P06277925	flowers	Mendoza Farms 1122	
10/2/2014	A	Santa Cruz	D	light brown apple mot	Epiphyas postvittana	SJ1P06277983	heather	Coastal Nursery 412 He	
10/2/2014	A	Monterey	D	light brown apple mot	Epiphyas postvittana	SJ1P06277924	acacia	Ledesma Flowers	
10/2/2014	A	Santa Cruz	D	light brown apple mot	Epiphyas postvittana	SJ1P06277893	hydrangea	Green Valley Farms	
10/2/2014	A	Monterey	D	light brown apple mot	Epiphyas postvittana	SJ1P06277935	flowers	Mendoza Farms	
10/2/2014	A	Santa Cruz	D	light brown apple mot	Epiphyas postvittana	SJ1P06277895	plum	Juan Ledesma Freedom	

Detection Survey - Plant Path (42)

10/6/2014	A	Los Angeles		Asian citrus psyllid	Diaphorina citri	CE2P06291797	Orange	Resident	
-----------	---	-------------	--	----------------------	------------------	--------------	--------	----------	--

Nursery & Seed Services

Regulatory Nursery Inspection (70)

10/6/2014	Q	Ventura	D		Phenacoccus peruvianus	56VP06082850	Bougainvillea spp.	Ochoa Nursery	
10/6/2014	Q	Ventura	D		Phenacoccus peruvianus	56VP06082852	Trachelospermum jasmin	Ochoa Nursery	
10/6/2014	Q	Ventura	D		Phenacoccus peruvianus	56VP06082851	Buddleja sp	Ochoa Nursery	

Control & Eradication

Project Survey - Entomology (11)

Date Determined	Rating	Location or County	Dead or Alive	Common Name	Scientific Name (or Family)	PDR Number	Host	Owner	Shipper Name/State
10/6/2014	A	Contra Costa	D	light brown apple mot	Epiphyas postvittana	070P06223625		Garden Girl Nursery	
10/6/2014	A	Contra Costa	D	light brown apple mot	Epiphyas postvittana	070P06223625		Garden Girl Nursery	
10/1/2014	A	Ventura	D	Asian citrus psyllid	Diaphorina citri	56VP06083224		Fillmore-Piru Citrus Ass	
10/1/2014	A	Ventura	D	Asian citrus psyllid	Diaphorina citri	56VP06083223		Rancho Del Trinidad	
Laboratory Services									
General Entomology (10)									
10/2/2014	Q	San Mateo			Arctiidae	SJ1P06278240	Musa spp.	Lunardi's	
10/2/2014	Q	Los Angeles	L		Blastobasidae	190P06059104	Mexican Guava	Residence	
General Botany - Weed (60)									
10/7/2014	W	Shasta		meadow sage	Salvia virgata	MVAP0609932		Miller Ranch	
10/7/2014	Q	Solano		false yellowhead	Dittrichia viscosa	MVAP0609932		Solano County	
Crop Loss Reporting									
Entomology (92)									
10/6/2014	Q	Ventura	D	mealybug	Phenacoccus sp.	56VP06082853	Baccharis pilularis	American Heritage Gro	
Other (96)									
10/2/2014	Q	Riverside		root knot nematode	Meloidogyne enterolobii	MVAP0609861	greenhouse cultures	Philip A Roberts	Philip A Roberts CA