



DATE: September 13, 2016  
TO: All County Agricultural Commissioners  
FROM: Plant Health and Pest Prevention Services  
SUBJECT: **AQW Pest Report No. 33-2016**  
Weekly AQW Report: For the week of August 11-17, 2016

Attached is the report for all A, Q and W pests intercepted or detected in California from August 11-17, 2016. Pests are identified by the California Department of Food and Agriculture's Plant Pest Diagnostics (PPD) Laboratory.

### Alameda County Dog Team Interception

**PDRs: 010P06556468-6469**

On August 4, 2016, Alameda County Dog Team Inspector/Handler Lisa Sampson with dog Cosmo intercepted an unmarked box from Florida at the USPS facility in Oakland.



Curry leaves with fruit from Florida, photos courtesy of Alameda County

Alameda County Inspector Chris Craft obtained permission from the shipper to open the box for inspection.

The box contained curry leaves, curry fruit, and mango fruit. Inspector Craft confiscated the parcel due to multiple quarantine violations. Upon inspection, pests were found on the curry leaves and fruit.

The mango fruit was inspected, but there was no evidence of pest activity on the interior or exterior of the fruit. Samples of curry leaves with fruit were submitted to the PPD Laboratory and pests were identified as A-rated *Anastrepha suspensa* (Caribbean fruit fly) and Q-rated Diaspididae (armored scale).

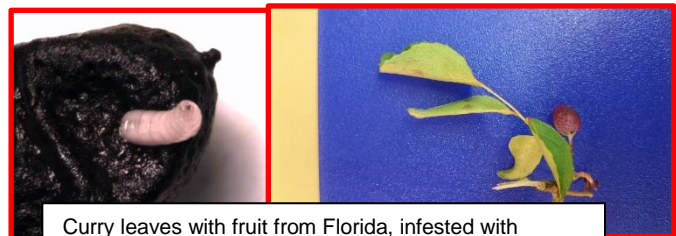

Curry leaves with fruit from Florida, infested with Caribbean fruit fly, photos courtesy of Alameda County

A notice of rejection was issued for the following violations and the shipment was destroyed.

- Federal Domestic Quarantine for Citrus Greening and Asian Citrus Psyllid, CFR [Section 301.76](#)



- State Exterior Quarantine for Citrus Pests, California Code of Regulation (CCR) [Section 3250](#)
- California Food and Agricultural Code (FAC) [Section 6461.5](#) (live pests)
- California FAC [Section 6421](#) (lack of markings)
- California FAC [Section 6321](#) (It is unlawful to import into the state any host of any species of material of the fruit fly family Tephritidae)

### Alameda County Interception

PDR: 010P06556293

On August 9, 2016, Alameda County Inspector Keely Kirkman, during an inspection of incoming nursery stock at MTZ Nursery in Sunol, intercepted a shipment of 57 ten-inch *Yucca elephantipes* (yucca) plants with roots and soil from Florida. The shipment was properly marked and certified.

Upon inspection of the shipment, Inspector Kirkman found some suspect pests on the plants.

Pest samples were submitted to the PPD Laboratory and identified as Q-rated *Dysmicoccus neobrevipes* (gray pineapple mealybug).

A notice of rejection was issued for violation of California FAC [Section 6461.5](#) (live pests). Infested plants in the shipment were destroyed and the rest of the plants were inspected and released.



Yucca plants from Florida infested with gray pineapple mealybug, photos courtesy of Alameda County

### Santa Clara/Contra Costa Counties Interception

PDR: 430P06134987

On August 3, 2016, Contra Costa Dog Team Inspector/Handler Cecilie Siegel with dog Conan intercepted an unmarked and uncertified package from Florida at the USPS in San Jose. Permission was obtained from the shipper to open the package for inspection. The package contained *Annona squamosa* (sugar apples) and carambola (starfruit).

Upon inspection of the sugar apples, Santa Clara County Agricultural Biologist Gary Meyer

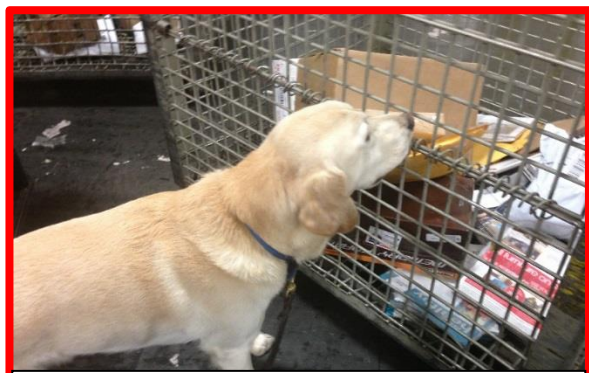

Contra Costa County Dog Conan in Action  
Photo courtesy of Contra Costa County

and Paulo Philippidis found mealybugs on the outside of the fruit.

Pest samples were submitted to the PPD Laboratory and identified as A-rated *Maconellicoccus hirsutus* (pink hibiscus mealybug).

A notice of rejection was issued for the following violations and the shipment was destroyed.

- State Exterior Quarantine for Caribbean Fruit Fly, CCR [Section 3252](#)
- California FAC [Section 6461.5](#) (live pests)
- California FAC [Section 6421](#) (lack of markings)

### Los Angeles County Interception

PDR: 190P06060191

On August 12, 2016, Inspector Rick LeFeuvre was working at the USPS Processing and Distribution Center in Santa Clarita. Inspector LeFeuvre intercepted a marked parcel from Florida and obtained permission from the shipper to open the parcel for inspection. The parcel contained *Annona squamosa* (sugar apples).

Deputy Agricultural Commissioner Robert Smice and Inspector LeFeuvre collected many adult and immature mealybugs from the sugar apples.

Pest samples were submitted to the PPD Laboratory and identified as A-rated *Dysmicoccus grassii* (mealybugs).



Sugar apples from Florida infested with *Dysmicoccus grassii* (mealybugs), photo courtesy of Los Angeles County

A notice of rejection was issued due to the following violations and the shipment was destroyed by freezing.

- State Exterior Quarantine for Caribbean Fruit Fly, CCR [Section 3252](#)
- California FAC [Section 6461.5](#) (live pests)

### Mexican Mint Marigold Plant and Insects Interception! PDRs: BL0P06399669, 672, 673

On August 12, 2016, a pickup truck from Texas arrived at the Blythe Border Protection Station. Upon inspection, Inspector Melissa Skersick found a Mexican mint marigold plant (*Tagetes lucida*) in the back seat of the vehicle. Several insects were intercepted during the processing and inspection of the plant and Inspector Skersick ultimately confiscated the plant.

The specimen submitted to the PPD Laboratory were identified as:

- Q-rated *Pheidole dentigula* (ant)
- Q-rated Coreidae (leaf-footed bug)
- Q-rated Psychidae (bagworm)

- Q-rated Cicadellidae (leafhopper) egg mass (associated PDR: BL0P06399671)



*Pheidole dentigula* major worker Ant! Retrieved from [Pheidole dentigula M. R. Smith - Mississippi Entomological Mus.](#) Photo courtesy of <http://www.antweb.org/>

The plant was in violation of the following:

- California State Exterior Quarantine for Burrowing and Reniform Nematodes, CCR [Section 3271](#)
- Federal Domestic Quarantine for Imported Fire Ant, CFR [Section 301.81](#)
- California State Exterior Quarantine for Ozonium Root Rot, CCR [Section 3261](#)
- California State Exterior Quarantine for Japanese Beetle CCR [Section 3280](#)
- California FAC [Section 6461.5](#) (live pests)

After processing, the plant was properly destroyed and disposed of at the station.

**About Mexican tarragon<sup>1/</sup>:** “*Tagetes lucida* is native to Mexico and Guatemala and loves the heat and humidity, providing abundant leaves for cooking all summer. The flavor of Mexican tarragon is a bit spicier than that of French tarragon, having an accent of cinnamon in addition to the sweet licorice taste normally associated with tarragon. It can be used in the same manner as French tarragon and gives whatever dish it is in an extra dimension of zest.

Mexican tarragon is also called Spanish tarragon or Mexican mint marigold. It is related to the marigolds we grow as summer annual bedding plants. This becomes apparent in late summer and fall when these plants burst into bloom with clusters of bright gold flowers. The pretty yellow flowers are a tasty and beautiful addition to fresh green salads.”



<sup>1/</sup> Friday, T. (2008, November).

Mexican Tarragon is the marigold of the herb garden.

Retrieved from

[http://santarosa.ifas.ufl.edu/documents/tarragon\\_000.pdf](http://santarosa.ifas.ufl.edu/documents/tarragon_000.pdf)

Mexican tarragon, also known as Mexican mint marigold. Photo retrieved from: [http://santarosa.ifas.ufl.edu/documents/tarragon\\_000.pdf](http://santarosa.ifas.ufl.edu/documents/tarragon_000.pdf)

**A/Q/W-Rated Pest Interceptions with Determinations Entered**  
**August 11, 2016 through August 17, 2016**  
**Grouped by PDR Activity**

Date Determined	Rating	Location or County	Dead or Alive	Common Name	Scientific Name (or Family)	PDR Number	Host	Owner	Shipper Name/State
<b>Exclusion &amp; Detection</b>									
<b>Quarantine - State Exterior (01)</b>									
8/17/2016	A	Alameda	L	caribbean fruit fly	Anastrepha suspensa	010P06556470	Murraya sp.	Malkani, Cheten d Mira	Malkani, Sharmila FL
8/17/2016	A	Alameda	L	caribbean fruit fly	Anastrepha suspensa	010P06556469	Murraya sp.	Malkani, Cheten d Mira	Malkani, Sharmila FL
8/17/2016	Q	Needles	L		Coccidae	NEOP06373987	palm		
8/17/2016	Q	Needles	L			NEOP06373958			
8/17/2016	A	San Diego		lesser snow scale	Pinnaspis strachani	370P06400042	Dracaena warnekii	Foothill Tropicals, Inc.	Primaflora Internationa CA
8/17/2016	Q	Needles	D	may beetle or white g	Phyllophaga sp	NEOP06373984	outdoor		
8/17/2016	Q	Los Angeles		Leaf spot	Colletotrichum smilacicola	19TP06465381	Smilax smallii	Potomac Wholesale, Br	Brent Salter AL
8/16/2016	A	San Diego		pink hibiscus mealyb	Maconellicoccus hirsutus	370P06400039	Annona squamosa	Nam Le	D. Cao FL
8/16/2016	Q	San Diego		gray pineapple mealy	Dysmicoccus neobrevipes	370P06400040	Annona squamosa	T. Nguyen	M. Bui FL
8/16/2016	A	Los Angeles	L	mealybug	Dysmicoccus grassii	190P06060191	Sugar apple	Cathy Nguyen	Harry H. Duong FL
8/16/2016	Q	San Diego		mealybug	Pseudococcus jackbeardsley	370P06400038	Plumeria sp.	A. Zamisz	Bloomingplumerias HI
8/16/2016	A	Los Angeles	L	sweet potato weevil	Cylas formicarius	190P06060192	Sweet potato	Farm Fresh Produce	Sunshine Farming HI
8/16/2016	Q	Los Angeles	L	ant	Technomyrmex albipes	190P06060195	Pine cone seeds	Hecny Transportation In	Austin Trading HI
8/15/2016	A	Santa Barbara		fig wax scale	Ceroplastes rusci	420P06463556	Plumeria sp.	Sandeep Ankam	Vivek Flowers NJ
8/15/2016	A	Orange		white peach scale	Pseudaulacaspis pentagona	300P06413777	Carica papaya	Barbara and Alan Toy	The Fruit Company In OR
8/12/2016	A	Santa Clara		pink hibiscus mealyb	Maconellicoccus hirsutus	430P06134987	Annona squamosa	An Hoang	Phuonglan Hoang FL
8/11/2016	A	Alameda	L	exotic fruit fly	Anastrepha sp.	010P06556469	Murraya sp.	Malkani, Cheten d Mira	Malkani, Sharmila FL
8/11/2016	Q	Alameda	L	gray pineapple mealy	Dysmicoccus neobrevipes	010P06556293	Yucca elephantipes	MTZ Nursery	Plant Solutions, Inc FL
8/11/2016	A	Alameda	L	exotic fruit fly	Anastrepha sp.	010P06556470	Murraya sp.	Malkani, Cheten d Mira	Malkani, Sharmila FL
8/11/2016	Q	Los Angeles	L		Marmara	190P06060185	Smilax smallii	Potomac Wholesale, Br	Brent Saltu AL
8/11/2016	A	Truckee	L		Psychidae	TR0P06120793	Container Moving	Jeanine Baillie	Jeanine Baillie MA
8/11/2016	Q	Alameda	L		Diaspididae	010P06556468	Murraya sp.	Malkani, Cheten d Mira	Malkani, Sharmila FL
8/11/2016	A	Alameda	L	lesser snow scale	Pinnaspis strachani	010P06556466	Hibiscus sp.	Werlin, Rebecca	Emerald Goddess Gar FL
8/11/2016	A	Alameda	L	lesser snow scale	Pinnaspis strachani	010P06556465	Hibiscus sp.	Werlin, Rebecca	Emerald Goddess Gar FL
8/11/2016	Q	Alameda	L		Diaspididae	010P06556467	Hibiscus sp.	Werlin, Rebecca	Emerald Goddess Gar FL
<b>Quarantine - State Interior (02)</b>									
8/17/2016	A	Santa Barbara	L	light brown apple mot	Epiphyas postvittana	AM1P06474390	Ligustrim	ABE Nursery	
8/16/2016	A	Santa Barbara	D	light brown apple mot	Epiphyas postvittana	AM1P06474389	Arbutus marina	West Covina Nursery #2	
8/16/2016	A	Santa Barbara	L	light brown apple mot	Epiphyas postvittana	AM1P06474388	Arbutus marina	West Covina Nursery #2	
8/16/2016	A	Santa Barbara	L	light brown apple mot	Epiphyas postvittana	AM1P06474387	Pittosporum	West Covina Nursery #2	
8/16/2016	A	Santa Barbara	L	light brown apple mot	Epiphyas postvittana	AM1P06474386	Melaleuca	West Covina Nursery #1	
8/12/2016	A	Santa Barbara	L	light brown apple mot	Epiphyas postvittana	AM1P06474385	Cherry	Geovannis Nursery	
<b>Quarantine - Federal Domestic (03)</b>									
8/16/2016	A	San Luis Obisp		tent caterpillar	Malacosoma	400P06140439			

Date Determined	Rating	Location or County	Dead or Alive	Common Name	Scientific Name (or Family)	PDR Number	Host	Owner	Shipper Name/State
8/15/2016	A	Alameda	D	japanese beetle	Popillia japonica	SJ0P06329791			
8/12/2016	A	Alameda		japanese beetle	Popillia japonica	SJ0P06329719		UPS	
<b>Quarantine - Agricultural Code (06)</b>									
8/17/2016	Q	Needles	L	may beetle or white g	Phyllophaga sp	NE0P06373944	debris		
8/17/2016	Q	Needles	L	ant	Pheidole sp.	NE0P06373980	Outdoor		
8/17/2016	A	Vidal	L	quagga mussel	Dreissena rostriformis bugen	VL0P06588177	watercraft	Parizo, Michael E	Parizo, Michael E CA
8/17/2016	A	Vidal	L	quagga mussel	Dreissena rostriformis bugen	VL0P06588178	watercraft	Robles, Victor	Robles, Victor AZ
8/17/2016	A	Vidal	L	quagga mussel	Dreissena rostriformis bugen	VL0P06588181	watercraft	Magers, Michael	Magers, Michael AZ
8/17/2016	A	Vidal	L	quagga mussel	Dreissena rostriformis bugen	VL0P06588180	watercraft	Mills, William	Mills, William AZ
8/17/2016	Q	Needles	L	masked scale	Mycetaspis personata	NE0P06373962	mango		
8/17/2016	Q	Meyers	L		Diaspididae	ME0P06362021	peach		Private Owner
8/17/2016	A	Dorris	L	vanda orchid scale	Parlatoria pseudaspidotus	DR0P06178042	mango		
8/17/2016	Q	Vidal	L			VL0P06588179	bell pepper	Veritable Vegetable	Wholesum Family Far AZ
8/17/2016	Q	Meyers	L		Cerambycidae	ME0P06362025	pine		Private Owner
8/17/2016	Q	Meyers	L	watermilfoil	Myriophyllum sp.	ME0P06362041	milfoil		Private Owner
8/17/2016	Q	Meyers	L	watermilfoil	Myriophyllum sp.	ME0P06362027	milfoil		Private Owner
8/17/2016	Q	Meyers	L	watermilfoil	Myriophyllum sp.	ME0P06362027	milfoil		Private Owner
8/17/2016	Q	Meyers	L	watermilfoil	Myriophyllum sp.	ME0P06362042	milfoil		Private Owner
8/17/2016	Q	Meyers	L	watermilfoil	Myriophyllum sp.	ME0P06362038	milfoil		Private Owner
8/17/2016	Q	Meyers	L	watermilfoil	Myriophyllum sp.	ME0P06362039	milfoil		Private Owner
8/17/2016	Q	Meyers	L	watermilfoil	Myriophyllum sp.	ME0P06362029	milfoil		Private Owner
8/17/2016	Q	Meyers	L	watermilfoil	Myriophyllum sp.	ME0P06362031	milfoil		Private Owner
8/17/2016	Q	Meyers	L	watermilfoil	Myriophyllum sp.	ME0P06362030	milfoil		Private Owner
8/17/2016	Q	Meyers	L	watermilfoil	Myriophyllum sp.	ME0P06362028	milfoil		Private Owner
8/17/2016	Q	Meyers	L	watermilfoil	Myriophyllum sp.	ME0P06362024	milfoil		Private Owner
8/17/2016	Q	Meyers	L	watermilfoil	Myriophyllum sp.	ME0P06362022	milfoil		Private Owner
8/17/2016	Q	Meyers	L	watermilfoil	Myriophyllum sp.	ME0P06362026	milfoil		Private Owner
8/17/2016	Q	Meyers	L	watermilfoil	Myriophyllum sp.	ME0P06362023	milfoil		Private Owner
8/16/2016	Q	Blythe			Psychidae	BL0P06399673	Mexican Mint Marigold		TX
8/16/2016	Q	Hornbrook	L		Nepticulidae	HB0P06559301	lychee		
8/16/2016	Q	Hornbrook	L			HB0P06559304	lychee		
8/16/2016	A	Blythe	L	quagga mussel	Dreissena rostriformis bugen	BL0P06399692	jet ski	Robert Maxwell Gambo	Robert Maxwell Gamb AZ
8/16/2016	Q	Blythe	L		Pheidole dentigula	BL0P06399669	MEXICAN MINT MARIGO		TX
8/16/2016	Q	Blythe	L	carpenter ant	Camponotus sp.	BL0P06399663	moving container	Hub Chino	Mephis Burbank POD TN
8/16/2016	Q	Blythe	L		Nylanderia fulva	BL0P06399691	elephant ear	unknown	unknown FL
8/16/2016	Q	Hornbrook	L		Diaspididae	HB0P06559300	lychee		
8/16/2016	Q	Hornbrook	L		Diaspididae	HB0P06559303	lychee		
8/16/2016	Q	Hornbrook	L		Coccidae	HB0P06559291	pear		
8/16/2016	Q	Hornbrook	L			HB0P06559302	lychee		
8/16/2016	Q	Hornbrook	L		Diaspididae	HB0P06559294	apple		
8/16/2016	Q	Hornbrook	L		Hemiberlesia sp	HB0P06559290	avocado		

Date Determined	Rating	Location or County	Dead or Alive	Common Name	Scientific Name (or Family)	PDR Number	Host	Owner	Shipper Name/State	
8/16/2016	Q	Blythe	L		Coreidae	BL0P06399672	Mexican Mint Marigold		TX	
8/15/2016	Q	Meyers	L		Siricidae	ME0P06361994	cedar		Private Owner	
8/15/2016	Q	Winterhaven	L		Asterolecaniidae	WH0P06180939	mango	HMART	Santa Cruz Produce	
8/15/2016	A	Tulelake	L	vanda orchid scale	Parlatoria pseudaspidiotus	TU0P06026107	mango			
8/15/2016	Q	Hornbrook			Hemiberlesia sp	HB0P06559285	avacado			
8/15/2016	Q	Winterhaven	L			WH0P06180940	Capiscum sp	The Produce Exchange	The Produce Exchange AZ	
8/15/2016	Q	Meyers		watermilfoil	Myriophyllum sp.	ME0P06362003	Mil foil		Private Owner	
8/15/2016	Q	Meyers	L	watermilfoil	Myriophyllum sp.	ME0P06362000	milfoil		Private Owner	
8/15/2016	Q	Meyers		watermilfoil	Myriophyllum sp.	ME0P06361997	Mil foil		Private Owner	
8/15/2016	Q	Meyers	L	watermilfoil	Myriophyllum sp.	ME0P06361993	milfoil			
8/15/2016	Q	Meyers	L	watermilfoil	Myriophyllum sp.	ME0P06362008	milfoil		Private Owner	
8/15/2016	Q	Hornbrook	L		Coccidae	HB0P06559284	rambutan			
8/15/2016	Q	Meyers	L	watermilfoil	Myriophyllum sp.	ME0P06362004	milfoil		Private Owner	
8/15/2016	Q	Meyers		watermilfoil	Myriophyllum sp.	ME0P06362006	Mil foil		Private Owner	
8/15/2016	Q	Meyers	L	watermilfoil	Myriophyllum sp.	P06362007	milfoil		Private Owner	
8/15/2016	Q	Meyers	L	watermilfoil	Myriophyllum sp.	ME0P06361999	milfoil		Private Owner	
8/15/2016	Q	Meyers	L	watermilfoil	Myriophyllum sp.	ME0P06361998	milfoil		Private Owner	
8/15/2016	Q	Hornbrook			Diaspididae	HB0P06559282	rambutan			
8/15/2016	Q	Winterhaven	L	ant	Pheidole sp.	WH0P06180944	Eriobotria Japonica			
8/15/2016	Q	Tulelake	D			TU0P06026106	orange			
8/15/2016	Q	Hornbrook	L			HB0P06559281	tangelo			
8/11/2016	A	Truckee			Psychidae	TR0P06120804	Container moving	P.O.D.S	Mariampolski, David NC	
8/11/2016	A	Truckee			Psychidae	TR0P06120794	container moving	Pods	Pods NV	
8/11/2016	A	Truckee	D		Psychidae	TR0P06120796	container moving	PODS	Harris, Anthony ID	
8/11/2016	Q	Tulelake	L		Pseudococcidae	TU0P06026105	orange			
8/11/2016	Q	Tulelake			Diaspididae	TU0P06026102	mandarine			
8/11/2016	Q	Tulelake	L	masked scale	Mycetaspis personata	TU0P06026104	Mango			
8/11/2016	Q	Tulelake	D		Coccidae	TU0P06026101	Mandarin			
8/11/2016	Q	Truckee	L		Cerambycidae	TR0P06120800	hardwood			
<b>Quarantine - Other (07)</b>										
8/16/2016	A	Santa Cruz	L	light brown apple mot	Epiphyas postvittana	440P06105306	Fragaria sp	Henry Leal with CB Nort	Dole Berry Company CA	
<b>Quarantine - Phytosanitary (09)</b>										
8/11/2016	A	Monterey	L	light brown apple mot	Epiphyas postvittana	440P06105303		Gary Sakakihara	Cal Giant CA	
<b>Detection Survey - Entomology (12)</b>										
8/17/2016	A	Tulare	D	Asian citrus psyllid	Diaphorina citri	VS0P06458684		RESIDENTIAL		
8/17/2016	A	Kern	D	Asian citrus psyllid	Diaphorina citri	VS0P06458685		RESIDENTIAL		
8/16/2016	A	Tulare	L	Asian citrus psyllid	Diaphorina citri	FR0P06476598	CITRUS LIMON	resident		
8/16/2016	A	Tulare	D	Asian citrus psyllid	Diaphorina citri	FR0P06476599	CITRUS LIMON	RESIDENT		
8/16/2016	A	Kern	D	Asian citrus psyllid	Diaphorina citri	VS0P06606397		RESIDENTIAL		
8/16/2016	A	Kern	D	Asian citrus psyllid	Diaphorina citri	VS0P06606396		RESIDENTIAL		
8/16/2016	A	Kern	D	Asian citrus psyllid	Diaphorina citri	VS0P06606395		RESIDENTIAL		

Date Determined	Rating	Location or County	Dead or Alive	Common Name	Scientific Name (or Family)	PDR Number	Host	Owner	Shipper Name/State
8/16/2016	A	San Joaquin	D	light brown apple mot	Epiphyas postvittana	MV4P06609197	Grapes		
8/16/2016	A	San Joaquin	D	light brown apple mot	Epiphyas postvittana	MV4P06609198	Grapes		
8/16/2016	A	San Joaquin	D	light brown apple mot	Epiphyas postvittana	MV4P06609195	Grapes		
8/16/2016	A	San Joaquin	D	light brown apple mot	Epiphyas postvittana	MV4P06609196	Field		
8/16/2016	A	San Joaquin	D	light brown apple mot	Epiphyas postvittana	MV4P06609199	Grapes		
8/16/2016	A	Los Angeles	L	Asian citrus psyllid	Diaphorina citri	RS0P06575405	Citrus sp	Residential	
8/16/2016	A	San Bernardino	L	Asian citrus psyllid	Diaphorina citri	RS0P06575202	CITRUS SINENSIS	Residential	
8/16/2016	A	Orange	L	Asian citrus psyllid	Diaphorina citri	AM0P06560136	Citrus sp	Residential	
8/16/2016	A	Orange	L	Asian citrus psyllid	Diaphorina citri	AM0P06560212	Citrus sp	Residential	
8/16/2016	A	Los Angeles	L	Asian citrus psyllid	Diaphorina citri	RS0P06575264	Citrus Reticulata	Residential	
8/16/2016	A	Los Angeles		Asian citrus psyllid	Diaphorina citri	RS0P06575734	CITRUS SINENSIS	Residential	
8/16/2016	A	Orange	L	Asian citrus psyllid	Diaphorina citri	AM0P06560139	CITRUS	Residential	
8/16/2016	A	Orange	L	Asian citrus psyllid	Diaphorina citri	AM0P06560180	Citrus sp	Residential	
8/16/2016	A	Ventura	L	Asian citrus psyllid	Diaphorina citri	RV0P06539284	Lemon		
8/16/2016	A	San Bernardino	L	Asian citrus psyllid	Diaphorina citri	RS0P06575205	CITRUS SINENSIS	Residential	
8/16/2016	A	Los Angeles	L	Asian citrus psyllid	Diaphorina citri	RS0P06575409	CITRUS SINENSIS	Residential	
8/16/2016	A	Riverside	L	Asian citrus psyllid	Diaphorina citri	RS0P06575504	CITRUS SINENSIS	Residential	
8/16/2016	A	Los Angeles	L	Asian citrus psyllid	Diaphorina citri	RS0P06575410	CITRUS SINENSIS	Residential	
8/16/2016	A	Orange	L	Asian citrus psyllid	Diaphorina citri	AM0P06560175	Citrus sp	Residential	
8/16/2016	A	Orange	L	Asian citrus psyllid	Diaphorina citri	RV0P06539068	Orange		
8/16/2016	A	Orange	L	Asian citrus psyllid	Diaphorina citri	RV0P06539067	Orange		
8/16/2016	A	San Bernardino	L	Asian citrus psyllid	Diaphorina citri	RS0P06499965	Bayers	Residential	
8/16/2016	A	San Bernardino	L	Asian citrus psyllid	Diaphorina citri	RS0P06575207	CITRUS SINENSIS	Residential	
8/16/2016	A	Los Angeles	L	Asian citrus psyllid	Diaphorina citri	RS0P06499175	CITRUS SINENSIS	Residential	
8/16/2016	A	Los Angeles	L	Asian citrus psyllid	Diaphorina citri	RS0P06575260	CITRUS SINENSIS	Residential	
8/16/2016	A	Los Angeles	L	Asian citrus psyllid	Diaphorina citri	RS0P06575412	C Limon	Residential	
8/16/2016	A	Los Angeles	L	Asian citrus psyllid	Diaphorina citri	RS0P06575918	C. Paradisi	Residential	
8/16/2016	A	Los Angeles	L	Asian citrus psyllid	Diaphorina citri	RS0P06575627	CITRUS SINENSIS	Residential	
8/16/2016	A	Riverside	L	Asian citrus psyllid	Diaphorina citri	RS0P06574977	CITRUS SINENSIS	Residential	
8/16/2016	A	San Diego	L	Asian citrus psyllid	Diaphorina citri	RV0P06540315	Lemon		
8/16/2016	Q	Riverside	L		Psyllidae	RS0P06574982	C. Paradisi	Residential	
8/16/2016	A	Los Angeles	L	Asian citrus psyllid	Diaphorina citri	RS0P06575917	C. Grandis	Residential	
8/16/2016	A	San Diego	L	Asian citrus psyllid	Diaphorina citri	RV0P06540468	Orange		
8/16/2016	A	Los Angeles	L	Asian citrus psyllid	Diaphorina citri	AM0P06415972	C. Sinensis	Residential	
8/16/2016	Q	Riverside	L		Psyllidae	RS0P06575668	C. Sinensis	Residential	
8/16/2016	A	San Bernardino	L	Asian citrus psyllid	Diaphorina citri	RS0P06498986	Citrus aurantifolia	Residential	
8/16/2016	A	Orange	L	Asian citrus psyllid	Diaphorina citri	AM0P06560165	Citrus sp	Residential	
8/16/2016	A	Orange	L	Asian citrus psyllid	Diaphorina citri	AM0P06560137	Citrus sp	Residential	
8/16/2016	A	San Bernardino	L	Asian citrus psyllid	Diaphorina citri	RS0P06575204	CITRUS SINENSIS	Residential	
8/16/2016	A	Riverside	L	Asian citrus psyllid	Diaphorina citri	RS0P06500670	C Limon	Residential	
8/16/2016	A	Los Angeles	L	Asian citrus psyllid	Diaphorina citri	AM0P06560225	Citrus sp	Residential	



Date Determined	Rating	Location or County	Dead or Alive	Common Name	Scientific Name (or Family)	PDR Number	Host	Owner	Shipper Name/State
8/16/2016	A	Los Angeles	L	Asian citrus psyllid	Diaphorina citri	RS0P06575913	CITRUS SINENSIS	Residential	
8/16/2016	A	Riverside	L	Asian citrus psyllid	Diaphorina citri	RS0P06574989	Citrus sp	Residential	
8/16/2016	A	Los Angeles	L	Asian citrus psyllid	Diaphorina citri	AM0P06560230	Citrus sp	Residential	
8/16/2016	A	San Diego	L	Asian citrus psyllid	Diaphorina citri	RV0P06540465	Orange		
8/16/2016	A	Riverside	L	Asian citrus psyllid	Diaphorina citri	RS0P06418792	C. Sinensis	Residential	
8/16/2016	A	Riverside	L	Asian citrus psyllid	Diaphorina citri	RS0P06575368	CITRUS SINENSIS	Residential	
8/16/2016	A	Orange	L	Asian citrus psyllid	Diaphorina citri	RV0P06539069	Orange		
8/16/2016	A	Orange	L	Asian citrus psyllid	Diaphorina citri	AM0P06560141	Citrus sp	Residential	
8/16/2016	A	Los Angeles	L	Asian citrus psyllid	Diaphorina citri	RS0P06575169	CITRUS SINENSIS	Residential	
8/16/2016	A	Los Angeles	L	Asian citrus psyllid	Diaphorina citri	AM0P06560227	Citrus sp	Residential	
8/16/2016	A	San Bernardino	L	Asian citrus psyllid	Diaphorina citri	RS0P06574641	CITRUS SINENSIS	Residential	
8/16/2016	A	Orange	L	Asian citrus psyllid	Diaphorina citri	AM0P06560145	Citrus sp	Residential	
8/16/2016	A	Orange	L	Asian citrus psyllid	Diaphorina citri	AM0P06560144	C Limon	Residential	
8/16/2016	A	Orange	L	Asian citrus psyllid	Diaphorina citri	AM0P06560134		Residential	
8/16/2016	A	Orange	L	Asian citrus psyllid	Diaphorina citri	AM0P06560174	Citrus sp	Residential	
8/16/2016	A	Orange	L	Asian citrus psyllid	Diaphorina citri	AM0P06560173	Citrus sp	Residential	
8/16/2016	A	Orange	L	Asian citrus psyllid	Diaphorina citri	AM0P06560133	Citrus sp	Residential	
8/16/2016	A	Orange	L	Asian citrus psyllid	Diaphorina citri	AM0P06416209	Citrus sp	Residential	
8/16/2016	A	San Diego	L	Asian citrus psyllid	Diaphorina citri	SDAP06490066	Orange	Residence	
8/16/2016	A	Orange	L	Asian citrus psyllid	Diaphorina citri	AM0P06560163	Citrus sp	Residential	
8/16/2016	A	Los Angeles	L	Asian citrus psyllid	Diaphorina citri	AM0P06560100	Citrus sp	Residential	
8/16/2016	A	Los Angeles	L	Asian citrus psyllid	Diaphorina citri	RS0P06499123	C. Sinensis	Residential	
8/16/2016	A	Los Angeles	L	Asian citrus psyllid	Diaphorina citri	RS0P06575263	CITRUS SINENSIS	Residential	
8/16/2016	A	Los Angeles	L	Asian citrus psyllid	Diaphorina citri	AM0P06560229	Citrus sp	Residential	
8/16/2016	A	Orange	L	Asian citrus psyllid	Diaphorina citri	AM0P06415140	C. Sinensis	Residential	
8/16/2016	A	Orange	L	Asian citrus psyllid	Diaphorina citri	AM0P06560135	Citrus sp	Residential	
8/16/2016	A	Orange	L	Asian citrus psyllid	Diaphorina citri	AM0P06560132	Citrus sp	Residential	
8/16/2016	A	Orange	L	Asian citrus psyllid	Diaphorina citri	AM0P06560172	Citrus sp	Residential	
8/16/2016	A	Los Angeles	L	Asian citrus psyllid	Diaphorina citri	AM0P06560098	Citrus sp.	Residential	
8/16/2016	A	San Diego	L	Asian citrus psyllid	Diaphorina citri	SDAP06410678	Lemon	Residence	
8/16/2016	A	San Bernardino	L	Asian citrus psyllid	Diaphorina citri	RS0P06498983	Citrus aurantifolia	Residential	
8/16/2016	A	San Bernardino	L	Asian citrus psyllid	Diaphorina citri	RS0P06498982	C Limon	Residential	
8/16/2016	A	San Bernardino	L	Asian citrus psyllid	Diaphorina citri	RS0P06575083	CITRUS SINENSIS	Residential	
8/16/2016	A	San Bernardino	L	Asian citrus psyllid	Diaphorina citri	RS0P06575081	CITRUS SINENSIS	Residential	
8/16/2016	A	Orange	L	Asian citrus psyllid	Diaphorina citri	AM0P06560168	Citrus sp	Residential	
8/16/2016	A	Los Angeles	L	Asian citrus psyllid	Diaphorina citri	AM0P06560101	Citrus sp	Residential	
8/16/2016	A	Los Angeles	L	Asian citrus psyllid	Diaphorina citri	AM0P06560096	Citrus sp	Residential	
8/16/2016	A	Los Angeles	L	Asian citrus psyllid	Diaphorina citri	RS0P06575613	CITRUS SINENSIS	Residential	
8/16/2016	A	Riverside	L	Asian citrus psyllid	Diaphorina citri	RS0P06575616	C. Paradisi	Residential	
8/16/2016	A	San Diego	L	Asian citrus psyllid	Diaphorina citri	RV0P06540464	Orange		
8/16/2016	A	Los Angeles	L	Asian citrus psyllid	Diaphorina citri	RS0P06575619	CITRUS SINENSIS	Residential	

Date Determined	Rating	Location or County	Dead or Alive	Common Name	Scientific Name (or Family)	PDR Number	Host	Owner	Shipper Name/State
8/16/2016	A	Orange	L	Asian citrus psyllid	Diaphorina citri	RV0P06539065	Orange		
8/16/2016	A	Orange	L	Asian citrus psyllid	Diaphorina citri	AM0P06560206	Citrus sp	Residential	
8/16/2016	A	San Diego	L	Asian citrus psyllid	Diaphorina citri	RV0P06540461	Orange		
8/16/2016	A	San Diego	L	Asian citrus psyllid	Diaphorina citri	RV0P06540473	Orange		
8/16/2016	A	Orange	L	Asian citrus psyllid	Diaphorina citri	RV0P06539061	Orange		
8/16/2016	A	Los Angeles	L	Asian citrus psyllid	Diaphorina citri	RS0P06499119	C Limon	Residential	
8/16/2016	A	Los Angeles	L	Asian citrus psyllid	Diaphorina citri	RS0P06575269	CITRUS SINENSIS	Residential	
8/16/2016	A	Los Angeles	L	Asian citrus psyllid	Diaphorina citri	RS0P06499121	Citrus Reticulata	Residential	
8/16/2016	A	San Bernardino	L	Asian citrus psyllid	Diaphorina citri	RS0P06499047	C. Sinensis	Residential	
8/16/2016	A	Los Angeles	L	Asian citrus psyllid	Diaphorina citri	RS0P06575916	CITRUS SINENSIS	Residential	
8/16/2016	A	San Diego	L	Asian citrus psyllid	Diaphorina citri	RV0P06540469	Orange		
8/16/2016	A	San Diego	L	Asian citrus psyllid	Diaphorina citri	RV0P06540466	Orange		
8/16/2016	A	Orange	L	Asian citrus psyllid	Diaphorina citri	RV0P06539063	Orange		
8/16/2016	A	Orange	L	Asian citrus psyllid	Diaphorina citri	AM0P06560204	Citrus sp	Residential	
8/16/2016	A	San Diego	L	Asian citrus psyllid	Diaphorina citri	SDAP06492558	Citrus	Residence	
8/16/2016	A	Ventura	L	Asian citrus psyllid	Diaphorina citri	RV0P06539281	Lemon		
8/16/2016	A	Los Angeles	L	Asian citrus psyllid	Diaphorina citri	RS0P06575406	CITRUS SINENSIS	Residential	
8/16/2016	A	Ventura	L	Asian citrus psyllid	Diaphorina citri	RV0P06539280	Lemon		
8/16/2016	A	San Diego	L	Asian citrus psyllid	Diaphorina citri	SDAP06492449	Calamondin	Residence	
8/16/2016	A	Los Angeles	L	Asian citrus psyllid	Diaphorina citri	RS0P06575408	CITRUS SINENSIS	Residential	
8/16/2016	A	Ventura	L	Asian citrus psyllid	Diaphorina citri	RV0P06536180	Lemon		
8/16/2016	A	Los Angeles	L	Asian citrus psyllid	Diaphorina citri	AM0P06560235	Citrus sp	Residential	
8/16/2016	A	San Diego	L	Asian citrus psyllid	Diaphorina citri	SDAP06492448	Orange	Residence	
8/16/2016	A	Ventura	L	Asian citrus psyllid	Diaphorina citri	RV0P06536179	Lemon		
8/16/2016	A	San Diego	L	Asian citrus psyllid	Diaphorina citri	RV0P06540472	Orange		
8/16/2016	A	Los Angeles	L	Asian citrus psyllid	Diaphorina citri	RS0P06575621	CITRUS SINENSIS	Residential	
8/16/2016	A	Riverside	L	Asian citrus psyllid	Diaphorina citri	RS0P06613606	C Limon	Residential	
8/16/2016	A	Riverside	L	Asian citrus psyllid	Diaphorina citri	RS0P06574986	C. Sinensis	Residential	
8/16/2016	A	Riverside	L	Asian citrus psyllid	Diaphorina citri	RS0P06575591	CITRUS SINENSIS	Residential	
8/16/2016	A	Riverside	L	Asian citrus psyllid	Diaphorina citri	RS0P06575585	CITRUS SINENSIS	Residential	
8/16/2016	A	Riverside	L	Asian citrus psyllid	Diaphorina citri	RS0P06575587	CITRUS SINENSIS	Residential	
8/16/2016	A	Riverside	L	Asian citrus psyllid	Diaphorina citri	RS0P06574975	CITRUS SINENSIS	Residential	
8/16/2016	A	Orange	L	Asian citrus psyllid	Diaphorina citri	AM0P06560140	Citrus sp	Residential	
8/16/2016	A	San Diego	L	Asian citrus psyllid	Diaphorina citri	RV0P06540309	Lemon		
8/16/2016	A	San Bernardino	L	Asian citrus psyllid	Diaphorina citri	RS0P06575715	CITRUS SINENSIS	Residential	
8/16/2016	A	Riverside	L	Asian citrus psyllid	Diaphorina citri	RS0P06417238	C. Paradisi	Residential	
8/16/2016	A	Los Angeles	L	Asian citrus psyllid	Diaphorina citri	AM0P06415971	C Limon	Residential	
8/16/2016	A	Riverside	L	Asian citrus psyllid	Diaphorina citri	RS0P06575592	CITRUS SINENSIS	Residential	
8/16/2016	A	Los Angeles	L	Asian citrus psyllid	Diaphorina citri	AM0P06415971	C. Paradisi	Residential	
8/16/2016	A	San Bernardino	L	Asian citrus psyllid	Diaphorina citri	RS0P06498984	C Limon	Residential	
8/16/2016	A	Riverside	L	Asian citrus psyllid	Diaphorina citri	RS0P06613605	Bayers	Residential	

Date Determined	Rating	Location or County	Dead or Alive	Common Name	Scientific Name (or Family)	PDR Number	Host	Owner	Shipper Name/State
8/16/2016	A	San Diego	L	Asian citrus psyllid	Diaphorina citri	RV0P06540311	Lemon		
8/16/2016	Q	Riverside	L		Psyllidae	RS0P06574981	C. Paradisi	Residential	
8/16/2016	A	Los Angeles	L	Asian citrus psyllid	Diaphorina citri	RS0P06613758	Citrus Fortunella	Residential	
8/16/2016	A	Ventura	L	Asian citrus psyllid	Diaphorina citri	RV0P06536178	Lemon		
8/16/2016	A	Los Angeles	L	Asian citrus psyllid	Diaphorina citri	AM0P06560231	Citrus sp	Residential	
8/16/2016	A	Los Angeles	L	Asian citrus psyllid	Diaphorina citri	RS0P06499123	C. Reticulata	Residential	
8/16/2016	A	Los Angeles	L	Asian citrus psyllid	Diaphorina citri	RS0P06575271	CITRUS SINENSIS	Residential	
8/16/2016	A	Riverside	L	Asian citrus psyllid	Diaphorina citri	RS0P06575334	CITRUS SINENSIS	Residential	
8/16/2016	Q	Riverside	L		Psyllidae	RS0P06575664	C Limon	Residential	
8/16/2016	A	San Diego	L	Asian citrus psyllid	Diaphorina citri	RV0P06540310	Lemon		
8/16/2016	A	Riverside	L	Asian citrus psyllid	Diaphorina citri	RS0P06575661	CITRUS SINENSIS	Residential	
8/16/2016	A	Riverside	L	Asian citrus psyllid	Diaphorina citri	RS0P06575660	CITRUS SINENSIS	Residential	
8/16/2016	A	Orange	L	Asian citrus psyllid	Diaphorina citri	AM0P06560131	Citrus sp	Residential	
8/16/2016	A	Los Angeles	L	Asian citrus psyllid	Diaphorina citri	RS0P06575626	CITRUS SINENSIS	Residential	
8/16/2016	A	San Diego	L	Asian citrus psyllid	Diaphorina citri	RV0P06540312	Orange		
8/16/2016	A	San Bernardino	L	Asian citrus psyllid	Diaphorina citri	RS0P06575210	CITRUS SINENSIS	Residential	
8/16/2016	A	San Bernardino	L	Asian citrus psyllid	Diaphorina citri	RS0P06575714	CITRUS SINENSIS	Residential	
8/16/2016	A	Riverside	D	Asian citrus psyllid	Diaphorina citri	RV0P06538436	Lemon		
8/16/2016	A	Riverside	L	Asian citrus psyllid	Diaphorina citri	RS0P06575335	CITRUS SINENSIS	Residential	
8/16/2016	A	Riverside	L	Asian citrus psyllid	Diaphorina citri	RS0P06574980	C. Sinensis	Residential	
8/16/2016	A	San Bernardino	L	Asian citrus psyllid	Diaphorina citri	RS0P06499966	Bayers	Residential	
8/16/2016	A	Riverside	L	Asian citrus psyllid	Diaphorina citri	RS0P06575610	CITRUS	Residential	
8/16/2016	A	Orange	L	Asian citrus psyllid	Diaphorina citri	AM0P06560170	Citrus sp	Residential	
8/16/2016	A	Orange	L	Asian citrus psyllid	Diaphorina citri	AM0P06416393	Citrus Fortunella	Residential	
8/16/2016	A	Orange	L	Asian citrus psyllid	Diaphorina citri	AM0P06416393	C. Reticulata	Residential	
8/16/2016	A	Riverside	L	Asian citrus psyllid	Diaphorina citri	RS0P06575586	CITRUS SINENSIS	Residential	
8/16/2016	A	Riverside	L	Asian citrus psyllid	Diaphorina citri	RS0P06575582	CITRUS SINENSIS	Residential	
8/16/2016	A	Riverside	L	Asian citrus psyllid	Diaphorina citri	RS0P06575580	CITRUS SINENSIS	Residential	
8/16/2016	A	Los Angeles	L	Asian citrus psyllid	Diaphorina citri	AM0P06560233	Citrus sp	Residential	
8/16/2016	A	Riverside	L	Asian citrus psyllid	Diaphorina citri	RS0P06575612	CITRUS SINENSIS	Residential	
8/16/2016	A	Orange	L	Asian citrus psyllid	Diaphorina citri	AM0P06416393	Citrofortunella microcarpa	Residential	
8/16/2016	A	Orange	L	Asian citrus psyllid	Diaphorina citri	AM0P06416393	C. Paradisi	Residential	
8/16/2016	A	San Diego	L	Asian citrus psyllid	Diaphorina citri	RV0P06540314	Lemon		
8/16/2016	A	Los Angeles	L	Asian citrus psyllid	Diaphorina citri	RS0P06575625	CITRUS SINENSIS	Residential	
8/16/2016	A	Orange	L	Asian citrus psyllid	Diaphorina citri	AM0P06416393	C Limon	Residential	
8/16/2016	A	Riverside	L	Asian citrus psyllid	Diaphorina citri	RS0P06417237	C. Sinensis	Residential	
8/16/2016	Q	Riverside	L		Psyllidae	RS0P06574983	C Limon	Residential	
8/16/2016	A	San Bernardino	L	Asian citrus psyllid	Diaphorina citri	RS0P06575079	CITRUS SINENSIS	Residential	
8/16/2016	A	San Bernardino	L	Asian citrus psyllid	Diaphorina citri	RS0P06575713	CITRUS SINENSIS	Residential	
8/16/2016	A	San Bernardino	L	Asian citrus psyllid	Diaphorina citri	RS0P06575212	CITRUS SINENSIS	Residential	
8/16/2016	A	San Bernardino	L	Asian citrus psyllid	Diaphorina citri	RS0P06575075	CITRUS SINENSIS	Residential	

Date Determined	Rating	Location or County	Dead or Alive	Common Name	Scientific Name (or Family)	PDR Number	Host	Owner	Shipper Name/State
8/16/2016	Q	Riverside	L		Psyllidae	RS0P06575662	Bayers	Residential	
8/16/2016	A	Riverside	L	Asian citrus psyllid	Diaphorina citri	RS0P06575575	CITRUS SINENSIS	Residential	
8/16/2016	A	Los Angeles	L	Asian citrus psyllid	Diaphorina citri	AM0P06560097	Citrus sp	Residential	
8/16/2016	A	Orange	L	Asian citrus psyllid	Diaphorina citri	RV0P06539060	Orange		
8/16/2016	A	Riverside	L	Asian citrus psyllid	Diaphorina citri	RS0P06575506	CITRUS SINENSIS	Residential	
8/16/2016	A	San Bernardino	L	Asian citrus psyllid	Diaphorina citri	RS0P06575716	CITRUS SINENSIS	Residential	
8/16/2016	A	San Bernardino	L	Asian citrus psyllid	Diaphorina citri	RS0P06575111	CITRUS SINENSIS	Residential	
8/16/2016	A	San Bernardino	L	Asian citrus psyllid	Diaphorina citri	RS0P06575073	CITRUS SINENSIS	Residential	
8/16/2016	A	San Bernardino	L	Asian citrus psyllid	Diaphorina citri	RS0P06575076	CITRUS SINENSIS	Residential	
8/16/2016	A	Riverside	L	Asian citrus psyllid	Diaphorina citri	RS0P06574974	CITRUS SINENSIS	Residential	
8/16/2016	A	Riverside	L	Asian citrus psyllid	Diaphorina citri	RS0P06575579	CITRUS SINENSIS	Residential	
8/16/2016	A	Riverside	L	Asian citrus psyllid	Diaphorina citri	RS0P06575574	CITRUS SINENSIS	Residential	
8/16/2016	A	San Bernardino	L	Asian citrus psyllid	Diaphorina citri	RS0P06575077	CITRUS SINENSIS	Residential	
8/16/2016	A	Riverside	L	Asian citrus psyllid	Diaphorina citri	RS0P06575576	CITRUS SINENSIS	Residential	
8/16/2016	A	Riverside	L	Asian citrus psyllid	Diaphorina citri	RS0P06575753	CITRUS SINENSIS	Residential	
8/16/2016	A	Los Angeles	L	Asian citrus psyllid	Diaphorina citri	AM0P06560237	Citrus sp	Residential	
8/16/2016	A	Los Angeles	L	Asian citrus psyllid	Diaphorina citri	RS0P06613669	Citrofortunella microcarpa	Residential	
8/16/2016	A	San Bernardino	L	Asian citrus psyllid	Diaphorina citri	RS0P06499963	C Limon	Residential	
8/16/2016	A	Riverside	L	Asian citrus psyllid	Diaphorina citri	RS0P06575573	CITRUS SINENSIS	Residential	
8/16/2016	A	Los Angeles	L	Asian citrus psyllid	Diaphorina citri	RS0P06499176	C. Paradisi	Residential	
8/16/2016	A	Los Angeles	L	Asian citrus psyllid	Diaphorina citri	RS0P06499173	C. Sinensis	Residential	
8/16/2016	A	San Bernardino	L	Asian citrus psyllid	Diaphorina citri	RS0P06574639	CITRUS SINENSIS	Residential	
8/16/2016	A	Los Angeles	L	Asian citrus psyllid	Diaphorina citri	RS0P06575411	CITRUS SINENSIS	Residential	
8/16/2016	A	Los Angeles	L	Asian citrus psyllid	Diaphorina citri	RS0P06575615	C. Sinensis	Residential	
8/16/2016	A	Orange	L	Asian citrus psyllid	Diaphorina citri	AM0P06416393	C. Sinensis	Residential	
8/16/2016	A	Los Angeles	L	Asian citrus psyllid	Diaphorina citri	RS0P06499120	Citrus Fortunella	Residential	
8/16/2016	A	Los Angeles	L	Asian citrus psyllid	Diaphorina citri	RS0P06499174	Citrus Reticulata	Residential	
8/16/2016	A	Riverside	L	Asian citrus psyllid	Diaphorina citri	RS0P06575333	CITRUS SINENSIS	Residential	
8/16/2016	A	Orange	L	Asian citrus psyllid	Diaphorina citri	RV0P06539066	Orange		
8/16/2016	A	Orange	L	Asian citrus psyllid	Diaphorina citri	RV0P06539070	Orange		
8/16/2016	A	Orange	L	Asian citrus psyllid	Diaphorina citri	AM0P06560179	Citrus sp	Residential	
8/16/2016	A	Los Angeles	L	Asian citrus psyllid	Diaphorina citri	RS0P06499177	Citrus Fortunella	Residential	
8/16/2016	A	San Diego	L	Asian citrus psyllid	Diaphorina citri	RV0P06540467	Grapefruit		
8/16/2016	A	Orange	L	Asian citrus psyllid	Diaphorina citri	AM0P06560205	Citrus sp	Residential	
8/16/2016	A	Orange	L	Asian citrus psyllid	Diaphorina citri	RV0P06539064	Orange		
8/16/2016	A	Los Angeles	L	Asian citrus psyllid	Diaphorina citri	RS0P06575618	CITRUS SINENSIS	Residential	
8/16/2016	A	San Bernardino	L	Asian citrus psyllid	Diaphorina citri	RS0P06574640	CITRUS SINENSIS	Residential	
8/16/2016	A	San Diego	L	Asian citrus psyllid	Diaphorina citri	SDAP06492440	Citrus	Residence	
8/16/2016	A	Orange	L	Asian citrus psyllid	Diaphorina citri	AM0P06560208	Citrus sp	Residential	
8/16/2016	A	San Diego	L	Asian citrus psyllid	Diaphorina citri	RV0P06540462	Lemon		
8/16/2016	A	Los Angeles	L	Asian citrus psyllid	Diaphorina citri	RS0P06499118	Citrus Reticulata	Residential	

Date Determined	Rating	Location or County	Dead or Alive	Common Name	Scientific Name (or Family)	PDR Number	Host	Owner	Shipper Name/State
8/16/2016	A	Los Angeles	L	Asian citrus psyllid	Diaphorina citri	AM0P06416403	C. Sinensis	Residential	
8/16/2016	A	San Bernardino	L	Asian citrus psyllid	Diaphorina citri	RS0P06499048	C. Reticulata	Residential	
8/16/2016	A	San Diego	L	Asian citrus psyllid	Diaphorina citri	RV0P06540470	Orange		
8/16/2016	A	San Diego	L	Asian citrus psyllid	Diaphorina citri	RV0P06540471	Orange		
8/16/2016	A	San Bernardino	L	Asian citrus psyllid	Diaphorina citri	RS0P06574643	CITRUS SINENSIS	Residential	
8/16/2016	Q	Los Angeles	L		Psyllidae	RS0P06575267	c limetta	Residential	
8/16/2016	A	Orange	L	Asian citrus psyllid	Diaphorina citri	AM0P06560203	Citrus sp	Residential	
8/16/2016	A	Orange	L	Asian citrus psyllid	Diaphorina citri	RV0P06539062	Orange		
8/16/2016	A	Orange	L	Asian citrus psyllid	Diaphorina citri	AM0P06560209	Citrus sp	Residential	
8/16/2016	A	Los Angeles	L	Asian citrus psyllid	Diaphorina citri	RS0P06575624	Citrus sp	Residential	
8/16/2016	A	San Bernardino	L	Asian citrus psyllid	Diaphorina citri	RS0P06574642	CITRUS SINENSIS	Residential	
8/16/2016	A	Los Angeles	L	Asian citrus psyllid	Diaphorina citri	RS0P06575265	CITRUS SINENSIS	Residential	
8/16/2016	A	Los Angeles	L	Asian citrus psyllid	Diaphorina citri	RS0P06575266	CITRUS SINENSIS	Residential	
8/16/2016	A	Los Angeles	L	Asian citrus psyllid	Diaphorina citri	RS0P06575407	CITRUS SINENSIS	Residential	
8/16/2016	A	Riverside	L	Asian citrus psyllid	Diaphorina citri	RS0P06575367	CITRUS SINENSIS	Residential	
8/16/2016	A	Riverside	L	Asian citrus psyllid	Diaphorina citri	RS0P06575370	CITRUS SINENSIS	Residential	
8/16/2016	A	Riverside	L	Asian citrus psyllid	Diaphorina citri	RS0P06575371	CITRUS SINENSIS	Residential	
8/16/2016	A	Riverside	L	Asian citrus psyllid	Diaphorina citri	RS0P06498842	C. Sinensis	Residential	
8/16/2016	A	Orange	L	Asian citrus psyllid	Diaphorina citri	AM0P06560213	Citrus sp	Residential	
8/16/2016	A	Los Angeles	L	Asian citrus psyllid	Diaphorina citri	AM0P06560234	Citrus sp	Residential	
8/16/2016	A	Orange	L	Asian citrus psyllid	Diaphorina citri	AM0P06560211	Citrus sp	Residential	
8/16/2016	A	San Bernardino	L	Asian citrus psyllid	Diaphorina citri	RS0P06575209	CITRUS SINENSIS	Residential	
8/16/2016	A	Orange	L	Asian citrus psyllid	Diaphorina citri	RV0P06539071	Orange		
8/16/2016	A	San Diego	L	Asian citrus psyllid	Diaphorina citri	RV0P06540313	Lemon		
8/16/2016	A	Los Angeles	L	Asian citrus psyllid	Diaphorina citri	AM0P06415971	C Limon	Residential	
8/16/2016	A	Riverside	L	Asian citrus psyllid	Diaphorina citri	RS0P06575501	CITRUS SINENSIS	Residential	
8/16/2016	A	Riverside	L	Asian citrus psyllid	Diaphorina citri	RS0P06575502	CITRUS SINENSIS	Residential	
8/16/2016	A	Orange	L	Asian citrus psyllid	Diaphorina citri	AM0P06560166	Citrus sp	Residential	
8/16/2016	A	Orange	L	Asian citrus psyllid	Diaphorina citri	AM0P06560167	Citrus sp	Residential	
8/16/2016	A	San Bernardino	L	Asian citrus psyllid	Diaphorina citri	RS0P06499964	Citrus Fortunella	Residential	
8/16/2016	A	Orange	L	Asian citrus psyllid	Diaphorina citri	AM0P06560182	Citrus sp	Residential	
8/16/2016	A	Orange	L	Asian citrus psyllid	Diaphorina citri	AM0P06560176	Citrus sp	Residential	
8/16/2016	A	Ventura	L	Asian citrus psyllid	Diaphorina citri	RV0P06539282	Lemon		
8/16/2016	A	Ventura	L	Asian citrus psyllid	Diaphorina citri	RV0P06539283	Lemon		
8/16/2016	A	Los Angeles	L	Asian citrus psyllid	Diaphorina citri	RS0P06499122	Citrus Reticulata	Residential	
8/16/2016	A	Orange	L	Asian citrus psyllid	Diaphorina citri	AM0P06560178	Citrus sp	Residential	
8/16/2016	A	Los Angeles	L	Asian citrus psyllid	Diaphorina citri	RS0P06575733	CITRUS SINENSIS	Residential	
8/16/2016	A	San Diego	L	Asian citrus psyllid	Diaphorina citri	SDAP06492452	Citrus	Residence	
8/16/2016	A	Los Angeles	L	Asian citrus psyllid	Diaphorina citri	RS0P06575628	C. Sinensis	Residential	
8/16/2016	A	Los Angeles	L	Asian citrus psyllid	Diaphorina citri	AM0P06560224	Citrus sp	Residential	
8/16/2016	A	Los Angeles	L	Asian citrus psyllid	Diaphorina citri	RS0P06575914	C. Sinensis	Residential	

Date Determined	Rating	Location or County	Dead or Alive	Common Name	Scientific Name (or Family)	PDR Number	Host	Owner	Shipper Name/State
8/16/2016	A	San Diego	L	Asian citrus psyllid	Diaphorina citri	SDAP06492443	Lemon	Residence	
8/16/2016	A	San Diego	L	Asian citrus psyllid	Diaphorina citri	RV0P06540463	Lemon		
8/15/2016	A	Los Angeles	D	japanese beetle	Popillia japonica	CE2P06596969		Federal Express	
8/12/2016	A	Tulare	L	Asian citrus psyllid	Diaphorina citri	FR0P06321249	CITRUS LIMON	RESIDENT	
8/12/2016	A	Tulare	L	Asian citrus psyllid	Diaphorina citri	FR0P06321249	CITRUS LIMON	RESIDENT	
8/12/2016	A	Orange	D	japanese beetle	Popillia japonica	AH0P06298387		UPS	
8/12/2016	A	Los Angeles	L	Asian citrus psyllid	Diaphorina citri	CE2P06592174	Citrus	Resident	
8/12/2016	A	Los Angeles	L	Asian citrus psyllid	Diaphorina citri	CE2P06592171	Citrus	Resident	
8/12/2016	A	Los Angeles	L	Asian citrus psyllid	Diaphorina citri	CE2P06596705	Citrus	Resident	
8/12/2016	A	Los Angeles	L	Asian citrus psyllid	Diaphorina citri	CE2P06599067	Citrus	Resident	
8/12/2016	A	Los Angeles	L	Asian citrus psyllid	Diaphorina citri	CE2P06596904	Citrus	Resident	
8/12/2016	A	Los Angeles	L	Asian citrus psyllid	Diaphorina citri	CE2P06599071	Citrus	Resident	
8/12/2016	A	Los Angeles	L	Asian citrus psyllid	Diaphorina citri	CE2P06596708	Citrus	Resident	
8/12/2016	A	Los Angeles	L	Asian citrus psyllid	Diaphorina citri	CE2P06599072	Citrus	Resident	
8/12/2016	A	Los Angeles	L	Asian citrus psyllid	Diaphorina citri	CE2P06596709	Citrus	Resident	
8/12/2016	A	Los Angeles	L	Asian citrus psyllid	Diaphorina citri	CE2P06599074	Citrus	Resident	
8/12/2016	A	Los Angeles	L	Asian citrus psyllid	Diaphorina citri	CE2P06599075	Citrus	Resident	
8/12/2016	A	Los Angeles	L	Asian citrus psyllid	Diaphorina citri	CE2P06593141	Citrus	Resident	
8/12/2016	A	Los Angeles	L	Asian citrus psyllid	Diaphorina citri	CE2P06596905	Citrus	Resident	
8/12/2016	A	Los Angeles	L	Asian citrus psyllid	Diaphorina citri	CE2P06596906	Citrus	Resident	
8/12/2016	A	Los Angeles	L	Asian citrus psyllid	Diaphorina citri	CE2P06599089	Citrus	Resident	
8/12/2016	A	Los Angeles	L	Asian citrus psyllid	Diaphorina citri	CE2P06593393	Citrus	Resident	
8/12/2016	A	Los Angeles	L	Asian citrus psyllid	Diaphorina citri	CE2P06598860	Citrus	Resident	
8/12/2016	A	Los Angeles	L	Asian citrus psyllid	Diaphorina citri	CE2P06599082	Citrus	Resident	
8/12/2016	A	Los Angeles	L	Asian citrus psyllid	Diaphorina citri	CE2P06593443	Citrus	Resident	
8/12/2016	A	Los Angeles	L	Asian citrus psyllid	Diaphorina citri	CE2P06596712	Citrus	Resident	
8/12/2016	A	Los Angeles	L	Asian citrus psyllid	Diaphorina citri	VN0P06518776		Resident	
8/12/2016	A	Los Angeles	L	Asian citrus psyllid	Diaphorina citri	CE2P06597267	Citrus	Resident	
8/12/2016	A	Los Angeles	L	Asian citrus psyllid	Diaphorina citri	CE2P06593402	Citrus	Resident	
8/12/2016	A	Los Angeles	L	Asian citrus psyllid	Diaphorina citri	CE2P06599066	Citrus	Resident	
8/12/2016	A	Los Angeles	L	Asian citrus psyllid	Diaphorina citri	CE2P06593456	citrus	Resident	
8/12/2016	A	Los Angeles	L	Asian citrus psyllid	Diaphorina citri	CE2P06593455	Citrus	Resident	
8/12/2016	A	Los Angeles	L	Asian citrus psyllid	Diaphorina citri	CE2P06593450	Citrus	Resident	
8/12/2016	A	Calaveras	L	Asian citrus psyllid	Diaphorina citri	CE2P06593410	Citrus	Resident	
8/12/2016	A	Los Angeles	L	Asian citrus psyllid	Diaphorina citri	CE2P06598662	Citrus	Resident	
8/12/2016	A	Orange	L	Asian citrus psyllid	Diaphorina citri	CE2P06593407	Citrus	Resident	
8/12/2016	A	Los Angeles	L	Asian citrus psyllid	Diaphorina citri	CE2P06599101	Citrus	Resident	
8/12/2016	A	Los Angeles	L	Asian citrus psyllid	Diaphorina citri	CE2P06598658	Citrus	Resident	
8/12/2016	A	Los Angeles	L	Asian citrus psyllid	Diaphorina citri	CE2P06593750	Citrus	Resident	
8/12/2016	A	Los Angeles	L	Asian citrus psyllid	Diaphorina citri	CE2P06597273	Citrus	Resident	
8/12/2016	A	Los Angeles	L	Asian citrus psyllid	Diaphorina citri	CE2P06597275	Citrus	Resident	

Date Determined	Rating	Location or County	Dead or Alive	Common Name	Scientific Name (or Family)	PDR Number	Host	Owner	Shipper Name/State
8/12/2016	A	Los Angeles	L	Asian citrus psyllid	Diaphorina citri	CE2P06593287	Citrus	Resident	
8/12/2016	A	Los Angeles	L	Asian citrus psyllid	Diaphorina citri	CE2P06598279	Citrus	Resident	
8/12/2016	A	Los Angeles	L	Asian citrus psyllid	Diaphorina citri	CE2P06593452	Citrus	Resident	
8/12/2016	A	Los Angeles	L	Asian citrus psyllid	Diaphorina citri	CE2P06597265	Citrus	Resident	
8/12/2016	A	Los Angeles	L	Asian citrus psyllid	Diaphorina citri	CE2P06593140	Citrus	Resident	
8/12/2016	A	Los Angeles	L	Asian citrus psyllid	Diaphorina citri	CE2P06599031	Citrus	Resident	
8/12/2016	A	Los Angeles	L	Asian citrus psyllid	Diaphorina citri	CE2P06598833	Citrus	Resident	
8/12/2016	A	Los Angeles	L	Asian citrus psyllid	Diaphorina citri	CE2P06596903	Citrus	Resident	
8/12/2016	A	Los Angeles	L	Asian citrus psyllid	Diaphorina citri	CE2P06593607	Citrus	Resident	
8/12/2016	A	Los Angeles	L	Asian citrus psyllid	Diaphorina citri	CE2P06593400	Citrus	Resident	
8/12/2016	A	Los Angeles	L	Asian citrus psyllid	Diaphorina citri	CE2P06593399	Citrus	Resident	
8/12/2016	A	Los Angeles	L	Asian citrus psyllid	Diaphorina citri	CE2P06593397	Citrus	Resident	
8/12/2016	A	Los Angeles	L	Asian citrus psyllid	Diaphorina citri	CE2P06597272	Citrus	Resident	
8/12/2016	A	Los Angeles	L	Asian citrus psyllid	Diaphorina citri	CE2P06593603	Citrus	Resident	
8/12/2016	A	Los Angeles	L	Asian citrus psyllid	Diaphorina citri	CE2P06599033	Citrus	Resident	
8/12/2016	A	Los Angeles	L	Asian citrus psyllid	Diaphorina citri	CE2P06593396	Citrus	Resident	
8/12/2016	A	Orange	L	Asian citrus psyllid	Diaphorina citri	CE2P06592981	Citrus	Resident	
8/12/2016	A	Orange	L	Asian citrus psyllid	Diaphorina citri	CE2P06592982	Citrus	Resident	
8/12/2016	A	Orange	L	Asian citrus psyllid	Diaphorina citri	CE2P06593405	Citrus	Resident	
8/12/2016	A	Orange	L	Asian citrus psyllid	Diaphorina citri	CE2P06593409	Citrus	Resident	
8/12/2016	A	Los Angeles	L	Asian citrus psyllid	Diaphorina citri	CE2P06597266	Citrus	Resident	
8/12/2016	A	Los Angeles	L	Asian citrus psyllid	Diaphorina citri	CE2P06597270	Citrus	Resident	
8/12/2016	A	Los Angeles	L	Asian citrus psyllid	Diaphorina citri	CE2P06599329	Citrus	Resident	
8/12/2016	A	Los Angeles	L	Asian citrus psyllid	Diaphorina citri	CE2P06596913	Citrus	Resident	
8/12/2016	A	Los Angeles	L	Asian citrus psyllid	Diaphorina citri	CE2P06599097	Citrus	Resident	
8/12/2016	A	Los Angeles	L	Asian citrus psyllid	Diaphorina citri	CE2P06599218	Citrus	Resident	
8/12/2016	A	Los Angeles		Asian citrus psyllid	Diaphorina citri	CE2P06593487	Lemon	Resident	
8/12/2016	A	Los Angeles	L	Asian citrus psyllid	Diaphorina citri	CE2P06593485	Citrus	Resident	
8/12/2016	A	Los Angeles	L	Asian citrus psyllid	Diaphorina citri	CE2P06596920	Citrus	Resident	
8/12/2016	A	Los Angeles	L	Asian citrus psyllid	Diaphorina citri	CE2P06596917	Citrus	Resident	
8/12/2016	A	Los Angeles	L	Asian citrus psyllid	Diaphorina citri	CE2P06596916	Citrus	Resident	
8/12/2016	A	Los Angeles	L	Asian citrus psyllid	Diaphorina citri	CE2P06593747	Citrus	Resident	
8/12/2016	A	Los Angeles	L	Asian citrus psyllid	Diaphorina citri	CE2P06596914	Citrus	Resident	
8/12/2016	A	Los Angeles	L	Asian citrus psyllid	Diaphorina citri	CE2P06599299	Citrus	Resident	
8/12/2016	A	Los Angeles	L	Asian citrus psyllid	Diaphorina citri	CE2P06596719	Citrus	Resident	
8/12/2016	A	Los Angeles	L	Asian citrus psyllid	Diaphorina citri	CE2P06596911	Citrus	Resident	
8/12/2016	A	Los Angeles	L	Asian citrus psyllid	Diaphorina citri	CE2P06596910	Citrus	Resident	
8/12/2016	A	Los Angeles	L	Asian citrus psyllid	Diaphorina citri	CE2P06596718	Citrus	Resident	
8/12/2016	A	Los Angeles	L	Asian citrus psyllid	Diaphorina citri	CE2P06596716	Citrus	Resident	
8/12/2016	A	Los Angeles	L	Asian citrus psyllid	Diaphorina citri	CE2P06596908	Citrus	Resident	
8/12/2016	Q	Riverside	L		Psyllidae	RS0P06574958	C. Sinensis	Residential	

Date Determined	Rating	Location or County	Dead or Alive	Common Name	Scientific Name (or Family)	PDR Number	Host	Owner	Shipper Name/State
8/12/2016	Q	Riverside	L		Psyllidae	RS0P06554723	Citrus Tangarina	Residential	
8/12/2016	A	Los Angeles	L	Asian citrus psyllid	Diaphorina citri	CE2P06599219	Citrus	Resident	
8/12/2016	A	Los Angeles	L	Asian citrus psyllid	Diaphorina citri	CE2P06597259	Citrus	Resident	
8/12/2016	A	Los Angeles	L	Asian citrus psyllid	Diaphorina citri	CE2P06593291	Citrus	Resident	
8/12/2016	A	Los Angeles	L	Asian citrus psyllid	Diaphorina citri	CE2P06596907	Citrus	Resident	
8/12/2016	A	Orange	L	Asian citrus psyllid	Diaphorina citri	CE2P06592974	Citrus	Resident	
8/12/2016	A	Los Angeles	L	Asian citrus psyllid	Diaphorina citri	CE2P06599221	Lemon	Resident	
8/12/2016	A	Los Angeles	L	Asian citrus psyllid	Diaphorina citri	CE2P06599222	Citrus	Resident	
8/12/2016	A	Los Angeles	L	Asian citrus psyllid	Diaphorina citri	CE2P06593584	Citrus	Resident	
8/12/2016	A	Orange	L	Asian citrus psyllid	Diaphorina citri	CE2P06592973	Citrus	Resident	
8/12/2016	A	Orange	L	Asian citrus psyllid	Diaphorina citri	CE2P06592970	Citrus	Resident	
8/12/2016	A	Orange	L	Asian citrus psyllid	Diaphorina citri	CE2P06592969	Citrus	Resident	
8/12/2016	A	Los Angeles	L	Asian citrus psyllid	Diaphorina citri	CE2P06596376	Citrus	Resident	
8/12/2016	A	Los Angeles	L	Asian citrus psyllid	Diaphorina citri	CE2P06593587	Lime	Resident	
8/12/2016	A	Orange	L	Asian citrus psyllid	Diaphorina citri	CE2P06593403	Citrus	Resident	
8/12/2016	A	Los Angeles	L	Asian citrus psyllid	Diaphorina citri	CE2P06598827	Citrus	Resident	
8/12/2016	A	Los Angeles	L	Asian citrus psyllid	Diaphorina citri	CE2P06599024	Citrus	Resident	
8/12/2016	A	Los Angeles	L	Asian citrus psyllid	Diaphorina citri	CE2P06599327	Citrus	Resident	
8/12/2016	A	Los Angeles	L	Asian citrus psyllid	Diaphorina citri	CE2P06599323	Citrus	Resident	
8/12/2016	A	Los Angeles	L	Asian citrus psyllid	Diaphorina citri	CE2P06599330	Citrus	Resident	
8/12/2016	A	Los Angeles	L	Asian citrus psyllid	Diaphorina citri	CE2P06593588	Citrus	Resident	
8/12/2016	A	San Diego	L	Asian citrus psyllid	Diaphorina citri	SDAP06491410	Orange	Residence	
8/12/2016	A	Los Angeles	L	Asian citrus psyllid	Diaphorina citri	CE2P06593590	Citrus	Resident	
8/12/2016	Q	Orange	L		Psyllidae	AM0P06560118	Bayers	Residential	
8/12/2016	A	Riverside	L	Asian citrus psyllid	Diaphorina citri	RV0P06539057	Orange		
8/12/2016	A	San Diego	L	Asian citrus psyllid	Diaphorina citri	SDAP06491408	Citrus	Residence	
8/12/2016	A	Los Angeles	L	Asian citrus psyllid	Diaphorina citri	CE2P06593703	Citrus	Resident	
8/12/2016	A	Los Angeles	L	Asian citrus psyllid	Diaphorina citri	CE2P06593660	Citrus	Resident	
8/12/2016	A	Los Angeles	L	Asian citrus psyllid	Diaphorina citri	CE2P06593659	Citrus	Resident	
8/12/2016	A	Los Angeles	L	Asian citrus psyllid	Diaphorina citri	CE2P06593658	Citrus	Resident	
8/12/2016	A	Los Angeles	L	Asian citrus psyllid	Diaphorina citri	CE2P06593657	Citrus	Resident	
8/12/2016	A	Los Angeles	L	Asian citrus psyllid	Diaphorina citri	CE2P06593652	Citrus	Resident	
8/12/2016	A	Los Angeles	L	Asian citrus psyllid	Diaphorina citri	CE2P06593290	Citrus	Resident	
8/12/2016	A	Los Angeles	L	Asian citrus psyllid	Diaphorina citri	CE2P06593649	Citrus	Resident	
8/12/2016	A	San Diego	L	Asian citrus psyllid	Diaphorina citri	SDAP06490060	Citrus	Residence	
8/12/2016	A	San Diego	L	Asian citrus psyllid	Diaphorina citri	SDAP06491403	Citrus	Residence	
8/12/2016	A	Orange	L	Asian citrus psyllid	Diaphorina citri	AM0P06560116	Citrus sp	Residential	
8/12/2016	A	San Bernardino	L	Asian citrus psyllid	Diaphorina citri	RS0P06574644	CITRUS SINENSIS	Residential	
8/12/2016	A	San Bernardino	L	Asian citrus psyllid	Diaphorina citri	RS0P06575676	CITRUS SINENSIS	Residential	
8/12/2016	A	Los Angeles	L	Asian citrus psyllid	Diaphorina citri	CE2P06593293	Citrus	Resident	
8/12/2016	A	Orange	L	Asian citrus psyllid	Diaphorina citri	AM0P06560111	C. Reticulata	Residential	



Date Determined	Rating	Location or County	Dead or Alive	Common Name	Scientific Name (or Family)	PDR Number	Host	Owner	Shipper Name/State
8/12/2016	A	Los Angeles	L	Asian citrus psyllid	Diaphorina citri	CE2P06593597	Citrus	Resident	
8/12/2016	A	Los Angeles	L	Asian citrus psyllid	Diaphorina citri	CE2P06593615	Citrus	Resident	
8/12/2016	A	Los Angeles	L	Asian citrus psyllid	Diaphorina citri	VN0P06519024		Resident	
8/12/2016	A	Los Angeles	L	Asian citrus psyllid	Diaphorina citri	CE2P06593600	Lemon	Resident	
8/12/2016	A	Los Angeles	L	Asian citrus psyllid	Diaphorina citri	CE2P06593594	Citrus	Resident	
8/12/2016	A	Los Angeles	L	Asian citrus psyllid	Diaphorina citri	CE2P06593751	Citrus	Resident	
8/12/2016	A	Los Angeles	L	Asian citrus psyllid	Diaphorina citri	CE2P06599302	Lemon	Resident	
8/12/2016	A	Orange	L	Asian citrus psyllid	Diaphorina citri	AM0P06560035	Citrus sp	Residential	
8/12/2016	A	Riverside	L	Asian citrus psyllid	Diaphorina citri	RS0P06575646	CITRUS SINENSIS	Residential	
8/12/2016	A	Los Angeles	L	Asian citrus psyllid	Diaphorina citri	RS0P06575399	CITRUS SINENSIS	Residential	
8/12/2016	A	Los Angeles	L	Asian citrus psyllid	Diaphorina citri	CE2P06593623	Citrus	Resident	
8/12/2016	A	Los Angeles	L	Asian citrus psyllid	Diaphorina citri	CE2P06593621	Citrus	Resident	
8/12/2016	A	San Diego	L	Asian citrus psyllid	Diaphorina citri	SDAP06442271	Orange	Residence	
8/12/2016	A	Orange	L	Asian citrus psyllid	Diaphorina citri	AM0P06560112	Citrus sp	Residential	
8/12/2016	A	Orange	L	Asian citrus psyllid	Diaphorina citri	AM0P06560037	Citrus sp	Residential	
8/12/2016	A	Orange	L	Asian citrus psyllid	Diaphorina citri	AM0P06560111	C. reticulata	Residential	
8/12/2016	A	Los Angeles	L	Asian citrus psyllid	Diaphorina citri	CE2P06593283	Citrus	Resident	
8/12/2016	A	Orange	L	Asian citrus psyllid	Diaphorina citri	AM0P06560110	Citrus sp	Residential	
8/12/2016	A	Los Angeles	L	Asian citrus psyllid	Diaphorina citri	VN0P06519018		Resident	
8/12/2016	A	Los Angeles	L	Asian citrus psyllid	Diaphorina citri	RS0P06575403	CITRUS SINENSIS	Residential	
8/12/2016	A	San Diego	L	Asian citrus psyllid	Diaphorina citri	SDAP06490211	Citrus	Residence	
8/12/2016	A	Los Angeles	L	Asian citrus psyllid	Diaphorina citri	CE2P06598916	Murraya	Resident	
8/12/2016	A	Los Angeles	L	Asian citrus psyllid	Diaphorina citri	CE2P06598915	Citrus	Resident	
8/12/2016	A	San Diego	L	Asian citrus psyllid	Diaphorina citri	RV0P06540449	Orange		
8/12/2016	A	Orange	L	Asian citrus psyllid	Diaphorina citri	CE2P06592975	Citrus	Resident	
8/12/2016	A	Los Angeles	L	Asian citrus psyllid	Diaphorina citri	CE2P06593383	Citrus	Resident	
8/12/2016	A	Los Angeles	L	Asian citrus psyllid	Diaphorina citri	CE2P06596367	Citrus	Resident	
8/12/2016	A	Los Angeles	L	Asian citrus psyllid	Diaphorina citri	CE2P06593349	Citrus	Resident	
8/12/2016	A	Los Angeles	L	Asian citrus psyllid	Diaphorina citri	CE2P06593348	Citrus	Resident	
8/12/2016	A	Los Angeles	L	Asian citrus psyllid	Diaphorina citri	CE2P06593347	Citrus	Resident	
8/12/2016	Q	Santa Barbara			Psyllidae	LM0P06604022	Orange	Resident	
8/12/2016	A	Orange	L	Asian citrus psyllid	Diaphorina citri	CE2P06592972	Citrus	Resident	
8/12/2016	A	Los Angeles	L	Asian citrus psyllid	Diaphorina citri	CE2P06596371	Citrus	Resident	
8/12/2016	A	Los Angeles	L	Asian citrus psyllid	Diaphorina citri	CE2P06593352	Citrus	Resident	
8/12/2016	A	Los Angeles	L	Asian citrus psyllid	Diaphorina citri	CE2P06596373	Citrus	Resident	
8/12/2016	A	Orange	L	Asian citrus psyllid	Diaphorina citri	CE2P06592978	Citrus	Resident	
8/12/2016	A	Los Angeles	L	Asian citrus psyllid	Diaphorina citri	CE2P06599090	Citrus	Resident	
8/12/2016	A	Los Angeles	L	Asian citrus psyllid	Diaphorina citri	CE2P06597260	Citrus	Resident	
8/12/2016	A	Los Angeles	L	Asian citrus psyllid	Diaphorina citri	CE2P06597261	Citrus	Resident	
8/12/2016	A	Los Angeles	L	Asian citrus psyllid	Diaphorina citri	CE2P06597263	Citrus	Resident	
8/12/2016	A	Los Angeles	L	Asian citrus psyllid	Diaphorina citri	CE2P06596704	Citrus	Resident	

Date Determined	Rating	Location or County	Dead or Alive	Common Name	Scientific Name (or Family)	PDR Number	Host	Owner	Shipper Name/State
8/12/2016	A	Los Angeles	L	Asian citrus psyllid	Diaphorina citri	CE2P06593413	Citrus	Resident	
8/12/2016	A	Los Angeles	L	Asian citrus psyllid	Diaphorina citri	CE2P06593394	Citrus	Resident	
8/12/2016	A	Los Angeles	L	Asian citrus psyllid	Diaphorina citri	CE2P06598746	Citrus	Resident	
8/12/2016	A	Los Angeles	L	Asian citrus psyllid	Diaphorina citri	CE2P06593286	Citrus	Resident	
8/12/2016	A	Los Angeles	L	Asian citrus psyllid	Diaphorina citri	CE2P06593608	Citrus	Resident	
8/12/2016	A	Los Angeles	L	Asian citrus psyllid	Diaphorina citri	CE2P06593609	Citrus	Resident	
8/12/2016	A	Los Angeles	L	Asian citrus psyllid	Diaphorina citri	CE2P06593395	Citrus	Resident	
8/12/2016	A	Los Angeles	L	Asian citrus psyllid	Diaphorina citri	CE2P06599094	Citrus	Resident	
8/12/2016	A	Los Angeles	L	Asian citrus psyllid	Diaphorina citri	CE2P06593585	Citrus	Resident	
8/12/2016	A	Los Angeles	L	Asian citrus psyllid	Diaphorina citri	CE2P06593589	Citrus	Resident	
8/12/2016	A	Los Angeles	L	Asian citrus psyllid	Diaphorina citri	CE2P06599300	Citrus	Resident	
8/12/2016	A	Los Angeles	L	Asian citrus psyllid	Diaphorina citri	CE2P06599332	Citrus	Resident	
8/12/2016	A	Los Angeles	L	Asian citrus psyllid	Diaphorina citri	CE2P06598282	Citrus	Resident	
8/12/2016	A	Los Angeles	L	Asian citrus psyllid	Diaphorina citri	CE2P06593610	Citrus	Resident	
8/12/2016	Q	Riverside	L		Psyllidae	RS0P06554745	C Limon	Residential	
8/12/2016	A	Los Angeles	L	Asian citrus psyllid	Diaphorina citri	CE2P06599099	Citrus	Resident	
8/12/2016	A	Los Angeles	L	Asian citrus psyllid	Diaphorina citri	CE2P06599102	Citrus	Resident	
8/12/2016	A	Los Angeles	L	Asian citrus psyllid	Diaphorina citri	CE2P06593583	Citrus	Resident	
8/12/2016	A	Los Angeles	L	Asian citrus psyllid	Diaphorina citri	CE2P06596156	Citrus	Resident	
8/12/2016	Q	Riverside	L		Psyllidae	RS0P06575633	C Limon	Residential	
8/12/2016	A	Los Angeles	L	Asian citrus psyllid	Diaphorina citri	CE2P06599326	Citrus	Resident	
8/12/2016	A	Los Angeles	L	Asian citrus psyllid	Diaphorina citri	CE2P06598661	Lemon	Resident	
8/12/2016	A	Los Angeles	L	Asian citrus psyllid	Diaphorina citri	CE2P06598825	Citrus	Resident	
8/12/2016	A	Los Angeles	L	Asian citrus psyllid	Diaphorina citri	CE2P06593350	Citrus	Resident	
8/12/2016	A	Los Angeles	L	Asian citrus psyllid	Diaphorina citri	CE2P06593285	Citrus	Resident	
8/12/2016	A	Los Angeles	L	Asian citrus psyllid	Diaphorina citri	CE2P06593447	Citrus	Resident	
8/12/2016	A	Los Angeles	L	Asian citrus psyllid	Diaphorina citri	CE2P06593445	Sweet Lime	Resident	
8/12/2016	A	Los Angeles	L	Asian citrus psyllid	Diaphorina citri	CE2P06597271	Citrus	Resident	
8/12/2016	A	Orange	L	Asian citrus psyllid	Diaphorina citri	CE2P06592976	Citrus	Resident	
8/12/2016	A	Los Angeles	L	Asian citrus psyllid	Diaphorina citri	CE2P06598280	Citrus	Resident	
8/12/2016	A	Los Angeles	L	Asian citrus psyllid	Diaphorina citri	CE2P06599092	Citrus	Resident	
8/12/2016	A	Los Angeles	L	Asian citrus psyllid	Diaphorina citri	CE2P06598281	Citrus	Resident	
8/12/2016	A	Los Angeles	L	Asian citrus psyllid	Diaphorina citri	CE2P06597268	Citrus	Resident	
8/12/2016	A	Los Angeles	L	Asian citrus psyllid	Diaphorina citri	CE2P06599093	Mandarin	Resident	
8/12/2016	A	Orange	L	Asian citrus psyllid	Diaphorina citri	CE2P06593408	Citrus	Resident	
8/12/2016	A	Los Angeles	L	Asian citrus psyllid	Diaphorina citri	CE2P06597262	Citrus	Resident	
8/12/2016	A	Los Angeles	L	Asian citrus psyllid	Diaphorina citri	CE2P06597269	Citrus	Resident	
8/12/2016	A	Los Angeles	L	Asian citrus psyllid	Diaphorina citri	CE2P06597264	Citrus	Resident	
8/12/2016	A	Orange	L	Asian citrus psyllid	Diaphorina citri	CE2P06593406	Citrus	Resident	
8/12/2016	A	Orange	L	Asian citrus psyllid	Diaphorina citri	CE2P06592980	Citrus	Resident	
8/12/2016	A	Los Angeles	L	Asian citrus psyllid	Diaphorina citri	CE2P06593289	Citrus	Resident	

Date Determined	Rating	Location or County	Dead or Alive	Common Name	Scientific Name (or Family)	PDR Number	Host	Owner	Shipper Name/State
8/12/2016	A	Los Angeles	L	Asian citrus psyllid	Diaphorina citri	CE2P06598829	Citrus	Resident	
8/12/2016	A	Los Angeles	L	Asian citrus psyllid	Diaphorina citri	CE2P06598830	Citrus	Resident	
8/12/2016	A	Los Angeles	L	Asian citrus psyllid	Diaphorina citri	CE2P06598782	Citrus	Resident	
8/12/2016	A	Los Angeles	L	Asian citrus psyllid	Diaphorina citri	CE2P06599025	Citrus	Resident	
8/12/2016	A	Orange	L	Asian citrus psyllid	Diaphorina citri	CE2P06592971	Citrus	Resident	
8/12/2016	A	Orange	L	Asian citrus psyllid	Diaphorina citri	CE2P06593404	Citrus	Resident	
8/12/2016	A	Los Angeles	L	Asian citrus psyllid	Diaphorina citri	CE2P06596364	Citrus	Resident	
8/12/2016	A	Los Angeles	L	Asian citrus psyllid	Diaphorina citri	CE2P06593288	Citrus	Resident	
8/12/2016	A	Los Angeles	L	Asian citrus psyllid	Diaphorina citri	CE2P06593284	Citrus	Resident	
8/12/2016	A	Los Angeles	L	Asian citrus psyllid	Diaphorina citri	CE2P06593139	Citrus	Resident	
8/12/2016	A	Riverside	L	Asian citrus psyllid	Diaphorina citri	RS0P06575557	CITRUS SINENSIS	Residential	
8/12/2016	A	Los Angeles	L	Asian citrus psyllid	Diaphorina citri	CE2P06598277	Citrus	Resident	
8/12/2016	A	Los Angeles	L	Asian citrus psyllid	Diaphorina citri	CE2P06598278	Citrus	Resident	
8/12/2016	A	Los Angeles	L	Asian citrus psyllid	Diaphorina citri	CE2P06593389	Citrus	Resident	
8/12/2016	A	Los Angeles	L	Asian citrus psyllid	Diaphorina citri	CE2P06598859	Citrus	Resident	
8/12/2016	A	Los Angeles	L	Asian citrus psyllid	Diaphorina citri	CE2P06593390	Citrus	Resident	
8/12/2016	A	Los Angeles	L	Asian citrus psyllid	Diaphorina citri	CE2P06593386	Citrus	Resident	
8/12/2016	A	Los Angeles	L	Asian citrus psyllid	Diaphorina citri	CE2P06597274	Citrus	Resident	
8/12/2016	A	Los Angeles	L	Asian citrus psyllid	Diaphorina citri	CE2P06596160	Citrus	Resident	
8/12/2016	A	San Bernardino	L	Asian citrus psyllid	Diaphorina citri	RS0P06574648	CITRUS SINENSIS	Residential	
8/12/2016	A	Los Angeles	L	Asian citrus psyllid	Diaphorina citri	CE2P06596158	Citrus	Resident	
8/12/2016	A	Los Angeles	L	Asian citrus psyllid	Diaphorina citri	CE2P06596159	Citrus	Resident	
8/12/2016	Q	San Diego	L		Psyllidae	SDAP06490053		Residence	
8/12/2016	Q	Riverside	L		Psyllidae	RS0P06575318	C Limon	Residential	
8/12/2016	A	Los Angeles	L	Asian citrus psyllid	Diaphorina citri	CE2P06598745	Citrus	Resident	
8/12/2016	A	Los Angeles	L	Asian citrus psyllid	Diaphorina citri	CE2P06598744	Citrus	Resident	
8/12/2016	A	Los Angeles	L	Asian citrus psyllid	Diaphorina citri	CE2P06596363	Citrus	Resident	
8/12/2016	A	Los Angeles	L	Asian citrus psyllid	Diaphorina citri	CE2P06596162	Citrus	Resident	
8/12/2016	Q	Los Angeles	L		Psyllidae	RS0P06573171	C Limon	Residential	
8/12/2016	A	Los Angeles	L	Asian citrus psyllid	Diaphorina citri	CE2P06596374	Citrus	Resident	
8/12/2016	A	Los Angeles	L	Asian citrus psyllid	Diaphorina citri	CE2P06596154	Mandarin	Resident	
8/12/2016	A	Los Angeles	L	Asian citrus psyllid	Diaphorina citri	CE2P06593614	Citrus	Resident	
8/12/2016	A	Los Angeles	L	Asian citrus psyllid	Diaphorina citri	CE2P06593492	Citrus	Resident	
8/12/2016	A	Riverside	L	Asian citrus psyllid	Diaphorina citri	RS0P06498335	C Limon	Residential	
8/12/2016	A	San Bernardino	L	Asian citrus psyllid	Diaphorina citri	RS0P06613709	citrus aurantiifolia	Residential	
8/12/2016	A	Los Angeles	L	Asian citrus psyllid	Diaphorina citri	CE2P06593412	Citrus	Resident	
8/12/2016	A	Los Angeles	L	Asian citrus psyllid	Diaphorina citri	CE2P06598743	Citrus	Resident	
8/12/2016	A	Los Angeles	L	Asian citrus psyllid	Diaphorina citri	CE2P06596153	Calamondin	Resident	
8/12/2016	A	Los Angeles	L	Asian citrus psyllid	Diaphorina citri	CE2P06596365	Citrus	Resident	
8/12/2016	A	Los Angeles	L	Asian citrus psyllid	Diaphorina citri	CE2P06596703	Citrus	Resident	
8/12/2016	A	Los Angeles	L	Asian citrus psyllid	Diaphorina citri	CE2P06593384	Citrus	Resident	

Date Determined	Rating	Location or County	Dead or Alive	Common Name	Scientific Name (or Family)	PDR Number	Host	Owner	Shipper Name/State
8/12/2016	A	Los Angeles	L	Asian citrus psyllid	Diaphorina citri	CE2P06593385	Citrus	Resident	
8/12/2016	Q	Riverside	L		Psyllidae	RS0P06575316	C. Limon	Residential	
8/12/2016	A	Los Angeles	L	Asian citrus psyllid	Diaphorina citri	CE2P06593387	Citrus	Resident	
8/12/2016	A	Los Angeles	L	Asian citrus psyllid	Diaphorina citri	CE2P06593388	Citrus	Resident	
8/12/2016	A	Los Angeles	L	Asian citrus psyllid	Diaphorina citri	CE2P06596157	Citrus	Resident	
8/12/2016	A	Los Angeles	L	Asian citrus psyllid	Diaphorina citri	CE2P06593391	Citrus	Resident	
8/12/2016	Q	Riverside	L		Psyllidae	RS0P06574973	C. Sinensis	Residential	
8/12/2016	A	Los Angeles	L	Asian citrus psyllid	Diaphorina citri	CE2P06596152	Citrus	Resident	
8/12/2016	A	Los Angeles	L	Asian citrus psyllid	Diaphorina citri	CE2P06596151	Citrus	Resident	
8/12/2016	A	Los Angeles	L	Asian citrus psyllid	Diaphorina citri	CE2P06593344	Citrus	Resident	
8/12/2016	A	Los Angeles	L	Asian citrus psyllid	Diaphorina citri	CE2P06593346	Citrus	Resident	
8/12/2016	A	Los Angeles	L	Asian citrus psyllid	Diaphorina citri	CE2P06596369	Citrus	Resident	
8/12/2016	A	Los Angeles	L	Asian citrus psyllid	Diaphorina citri	CE2P06596368	Citrus	Resident	
8/12/2016	A	Los Angeles	L	Asian citrus psyllid	Diaphorina citri	CE2P06596370	Citrus	Resident	
8/12/2016	A	Los Angeles	L	Asian citrus psyllid	Diaphorina citri	CE2P06598858	Citrus	Resident	
8/12/2016	A	Los Angeles	L	Asian citrus psyllid	Diaphorina citri	CE2P06599065	Citrus	Resident	
8/12/2016	A	San Bernardino	L	Asian citrus psyllid	Diaphorina citri	RS0P06575679	CITRUS SINENSIS	Residential	
8/12/2016	A	Los Angeles	L	Asian citrus psyllid	Diaphorina citri	CE2P06598834	Citrus	Resident	
8/12/2016	A	Los Angeles	L	Asian citrus psyllid	Diaphorina citri	CE2P06599034	Citrus	Resident	
8/12/2016	A	Los Angeles	L	Asian citrus psyllid	Diaphorina citri	CE2P06598836	Citrus	Resident	
8/12/2016	A	Los Angeles	L	Asian citrus psyllid	Diaphorina citri	CE2P06593241	Citrus	Resident	
8/12/2016	A	Los Angeles	L	Asian citrus psyllid	Diaphorina citri	CE2P06599063	Citrus	Resident	
8/12/2016	A	Los Angeles	L	Asian citrus psyllid	Diaphorina citri	CE2P06593643	Citrus	Resident	
8/12/2016	A	Los Angeles	L	Asian citrus psyllid	Diaphorina citri	CE2P06599029	Citrus	Resident	
8/12/2016	A	Los Angeles	L	Asian citrus psyllid	Diaphorina citri	CE2P06593422	Citrus	Resident	
8/12/2016	A	Los Angeles	L	Asian citrus psyllid	Diaphorina citri	CE2P06593606	Citrus	Resident	
8/12/2016	A	Los Angeles	L	Asian citrus psyllid	Diaphorina citri	CE2P06596706	Citrus	Resident	
8/12/2016	A	Los Angeles	L	Asian citrus psyllid	Diaphorina citri	CE2P06599069	Citrus	Resident	
8/12/2016	A	Los Angeles	L	Asian citrus psyllid	Diaphorina citri	CE2P06593418	Citrus	Resident	
8/12/2016	A	Los Angeles	L	Asian citrus psyllid	Diaphorina citri	CE2P06593417	Citrus	Resident	
8/12/2016	A	Los Angeles	L	Asian citrus psyllid	Diaphorina citri	CE2P06593416	Citrus	Resident	
8/12/2016	A	Los Angeles	L	Asian citrus psyllid	Diaphorina citri	CE2P06599073	Citrus	Resident	
8/12/2016	A	Los Angeles	L	Asian citrus psyllid	Diaphorina citri	CE2P06596711	Citrus	Resident	
8/12/2016	A	Los Angeles	L	Asian citrus psyllid	Diaphorina citri	CE2P06599064	Citrus	Resident	
8/12/2016	Q	Riverside	L		Psyllidae	RS0P06574953	C Limon	Residential	
8/12/2016	Q	Riverside	L		Psyllidae	RS0P06574969	C Limon	Residential	
8/12/2016	A	Los Angeles	L	Asian citrus psyllid	Diaphorina citri	CE2P06593449	Citrus	Resident	
8/12/2016	A	Los Angeles	L	Asian citrus psyllid	Diaphorina citri	CE2P06593457	Citrus	Resident	
8/12/2016	A	Los Angeles	L	Asian citrus psyllid	Diaphorina citri	CE2P06593454	Citrus	Resident	
8/12/2016	A	Los Angeles	L	Asian citrus psyllid	Diaphorina citri	CE2P06599035	Citrus	Resident	
8/12/2016	A	Los Angeles	L	Asian citrus psyllid	Diaphorina citri	CE2P06598758	Lemon	Resident	

Date Determined	Rating	Location or County	Dead or Alive	Common Name	Scientific Name (or Family)	PDR Number	Host	Owner	Shipper Name/State
8/12/2016	A	Los Angeles	L	Asian citrus psyllid	Diaphorina citri	CE2P06598752	Citrus	Resident	
8/12/2016	A	Los Angeles	L	Asian citrus psyllid	Diaphorina citri	CE2P06599030	Citrus	Resident	
8/12/2016	A	Los Angeles	L	Asian citrus psyllid	Diaphorina citri	CE2P06598748	Citrus	Resident	
8/12/2016	A	Los Angeles	L	Asian citrus psyllid	Diaphorina citri	CE2P06593451	Citrus	Resident	
8/12/2016	A	Los Angeles	L	Asian citrus psyllid	Diaphorina citri	CE2P06596710	Citrus	Resident	
8/12/2016	A	Los Angeles	L	Asian citrus psyllid	Diaphorina citri	CE2P06599076	Citrus	Resident	
8/12/2016	A	Riverside	L	Asian citrus psyllid	Diaphorina citri	RS0P06575650	CITRUS SINENSIS	Residential	
8/12/2016	A	Los Angeles	L	Asian citrus psyllid	Diaphorina citri	CE2P06593142	Mandarin	Resident	
8/12/2016	A	Los Angeles	L	Asian citrus psyllid	Diaphorina citri	CE2P06593398	Citrus	Resident	
8/12/2016	A	Los Angeles	L	Asian citrus psyllid	Diaphorina citri	CE2P06593605	Citrus	Resident	
8/12/2016	A	Los Angeles	L	Asian citrus psyllid	Diaphorina citri	CE2P06593401	Citrus	Resident	
8/12/2016	A	Los Angeles	L	Asian citrus psyllid	Diaphorina citri	CE2P06598750	Citrus	Resident	
8/12/2016	A	Los Angeles	L	Asian citrus psyllid	Diaphorina citri	CE2P06593755	Citrus	Resident	
8/12/2016	A	Los Angeles	L	Asian citrus psyllid	Diaphorina citri	RS0P06575401	CITRUS SINENSIS	Residential	
8/12/2016	A	Los Angeles	L	Asian citrus psyllid	Diaphorina citri	CE2P06596722	Citrus	Resident	
8/12/2016	A	Los Angeles	L	Asian citrus psyllid	Diaphorina citri	CE2P06596915	Citrus	Resident	
8/12/2016	A	Los Angeles	L	Asian citrus psyllid	Diaphorina citri	CE2P06596721	Citrus	Resident	
8/12/2016	A	Los Angeles	L	Asian citrus psyllid	Diaphorina citri	CE2P06596720	Citrus	Resident	
8/12/2016	A	Los Angeles	L	Asian citrus psyllid	Diaphorina citri	CE2P06596912	Citrus	Resident	
8/12/2016	A	Los Angeles	L	Asian citrus psyllid	Diaphorina citri	CE2P06596717	Citrus	Resident	
8/12/2016	A	Los Angeles	L	Asian citrus psyllid	Diaphorina citri	CE2P06593484	Citrus	Resident	
8/12/2016	A	Los Angeles	L	Asian citrus psyllid	Diaphorina citri	CE2P06596715	Citrus	Resident	
8/12/2016	A	Los Angeles	L	Asian citrus psyllid	Diaphorina citri	CE2P06596919	Citrus	Resident	
8/12/2016	A	Los Angeles	L	Asian citrus psyllid	Diaphorina citri	CE2P06593753	Citrus	Resident	
8/12/2016	A	Riverside	L	Asian citrus psyllid	Diaphorina citri	RV0P06539056	Orange		
8/12/2016	A	Riverside	L	Asian citrus psyllid	Diaphorina citri	RV0P06539055	Orange		
8/12/2016	Q	Riverside	L		Psyllidae	RS0P06498336	C Limon	Residential	
8/12/2016	A	Orange	L	Asian citrus psyllid	Diaphorina citri	AM0P06560034	Citrus sp	Residential	
8/12/2016	A	Los Angeles	L	Asian citrus psyllid	Diaphorina citri	CE2P06593749	Citrus	Resident	
8/12/2016	A	San Diego	L	Asian citrus psyllid	Diaphorina citri	RV0P06540460	Orange		
8/12/2016	A	Los Angeles	L	Asian citrus psyllid	Diaphorina citri	CE2P06593617	Citrus	Resident	
8/12/2016	A	Los Angeles	L	Asian citrus psyllid	Diaphorina citri	CE2P06596909	Citrus	Resident	
8/12/2016	A	Orange	L	Asian citrus psyllid	Diaphorina citri	AM0P06560115	Citrus sp	Residential	
8/12/2016	A	Los Angeles	L	Asian citrus psyllid	Diaphorina citri	CE2P06593705	Citrus	Resident	
8/12/2016	A	Los Angeles	L	Asian citrus psyllid	Diaphorina citri	CE2P06593704	Citrus	Resident	
8/12/2016	A	Los Angeles	L	Asian citrus psyllid	Diaphorina citri	CE2P06593662	Citrus	Resident	
8/12/2016	A	Orange	L	Asian citrus psyllid	Diaphorina citri	AM0P06560086	Citrus sp	Residential	
8/12/2016	A	Los Angeles	L	Asian citrus psyllid	Diaphorina citri	AM0P06560085	Citrus sp	Residential	
8/12/2016	A	Los Angeles	L	Asian citrus psyllid	Diaphorina citri	CE2P06593655	Citrus	Resident	
8/12/2016	A	San Diego	L	Asian citrus psyllid	Diaphorina citri	SDAP06491406	Citrus	Residence	
8/12/2016	A	Los Angeles	L	Asian citrus psyllid	Diaphorina citri	CE2P06596918	Citrus	Resident	

Date Determined	Rating	Location or County	Dead or Alive	Common Name	Scientific Name (or Family)	PDR Number	Host	Owner	Shipper Name/State
8/12/2016	A	Los Angeles	L	Asian citrus psyllid	Diaphorina citri	VN0P06519023		Resident	
8/12/2016	A	San Diego	L	Asian citrus psyllid	Diaphorina citri	RV0P06540450	Orange		
8/12/2016	A	Los Angeles	L	Asian citrus psyllid	Diaphorina citri	CE2P06593591	Citrus	Resident	
8/12/2016	A	Los Angeles	L	Asian citrus psyllid	Diaphorina citri	CE2P06599078	Citrus	Resident	
8/12/2016	A	Orange	L	Asian citrus psyllid	Diaphorina citri	AM0P06560105	Citrus sp	Residential	
8/12/2016	A	Los Angeles	L	Asian citrus psyllid	Diaphorina citri	CE2P06599337	Citrus	Resident	
8/12/2016	A	Los Angeles	L	Asian citrus psyllid	Diaphorina citri	CE2P06599335	Citrus	Resident	
8/12/2016	A	Los Angeles	L	Asian citrus psyllid	Diaphorina citri	CE2P06593489	Citrus	Resident	
8/12/2016	A	Orange	L	Asian citrus psyllid	Diaphorina citri	AM0P06582112	Citrus sp.	Residential	
8/12/2016	A	Los Angeles	L	Asian citrus psyllid	Diaphorina citri	CE2P06593486	Citrus	Resident	
8/12/2016	A	San Diego	L	Asian citrus psyllid	Diaphorina citri	SDAP06491404	Citrus	Residence	
8/12/2016	A	Los Angeles	L	Asian citrus psyllid	Diaphorina citri	CE2P06593650	Citrus	Resident	
8/12/2016	A	Orange	L	Asian citrus psyllid	Diaphorina citri	AM0P06560033	Citrus sp	Residential	
8/12/2016	A	San Bernardino	L	Asian citrus psyllid	Diaphorina citri	RS0P06575533	CITRUS SINENSIS	Residential	
8/12/2016	A	Riverside	L	Asian citrus psyllid	Diaphorina citri	RV0P06535177	Grapefruit		
8/12/2016	A	Los Angeles	L	Asian citrus psyllid	Diaphorina citri	VN0P06519184		Resident	
8/12/2016	A	San Diego	L	Asian citrus psyllid	Diaphorina citri	SDAP06491589	Citrus	Residence	
8/12/2016	A	San Bernardino	L	Asian citrus psyllid	Diaphorina citri	RS0P06575091	CITRUS SINENSIS	Residential	
8/12/2016	A	San Bernardino	L	Asian citrus psyllid	Diaphorina citri	RS0P06575088	CITRUS SINENSIS	Residential	
8/12/2016	Q	Riverside	L		Psyllidae	RS0P06575655	Bayers	Residential	
8/12/2016	A	Orange	L	Asian citrus psyllid	Diaphorina citri	AM0P06560119	Citrus sp	Residential	
8/12/2016	Q	Riverside	L		Psyllidae	RS0P06575332	C. Paradisi	Residential	
8/12/2016	A	San Diego	L	Asian citrus psyllid	Diaphorina citri	SDAP06491405	Citrus	Residence	
8/12/2016	A	Los Angeles	L	Asian citrus psyllid	Diaphorina citri	CE2P06593648	Citrus	Resident	
8/12/2016	A	Los Angeles	L	Asian citrus psyllid	Diaphorina citri	VN0P06519022		Resident	
8/12/2016	Q	Riverside	L		Psyllidae	RV0P06535173	Grapefruit		
8/12/2016	A	Los Angeles	L	Asian citrus psyllid	Diaphorina citri	VN0P06519021		Resident	
8/12/2016	A	Los Angeles	L	Asian citrus psyllid	Diaphorina citri	CE2P06593619	Citrus	Resident	
8/12/2016	A	Orange	L	Asian citrus psyllid	Diaphorina citri	AM0P06560111	C Limon	Residential	
8/12/2016	A	Los Angeles	L	Asian citrus psyllid	Diaphorina citri	CE2P06593599	Citrus	Resident	
8/12/2016	A	San Bernardino	L	Asian citrus psyllid	Diaphorina citri	RS0P06575085	CITRUS SINENSIS	Residential	
8/12/2016	A	Los Angeles	L	Asian citrus psyllid	Diaphorina citri	CE2P06593620	Citrus	Resident	
8/12/2016	A	Los Angeles	L	Asian citrus psyllid	Diaphorina citri	RS0P06575400	CITRUS SINENSIS	Residential	
8/12/2016	A	Los Angeles	L	Asian citrus psyllid	Diaphorina citri	VN0P06519020		Resident	
8/12/2016	A	Orange	L	Asian citrus psyllid	Diaphorina citri	AM0P06560113	Citrus sp	Residential	
8/12/2016	A	Los Angeles	L	Asian citrus psyllid	Diaphorina citri	CE2P06593616	Citrus	Resident	
8/12/2016	A	Los Angeles	L	Asian citrus psyllid	Diaphorina citri	CE2P06593596	Lime	Resident	
8/12/2016	A	Orange	L	Asian citrus psyllid	Diaphorina citri	AM0P06560109	Citrus sp	Residential	
8/12/2016	A	Los Angeles	L	Asian citrus psyllid	Diaphorina citri	RS0P06575402	CITRUS SINENSIS	Residential	
8/12/2016	A	Riverside	L	Asian citrus psyllid	Diaphorina citri	RV0P06535180	Grapefruit		
8/12/2016	A	Orange	L	Asian citrus psyllid	Diaphorina citri	AM0P06560130	Citrus sp	Residential	

Date Determined	Rating	Location or County	Dead or Alive	Common Name	Scientific Name (or Family)	PDR Number	Host	Owner	Shipper Name/State
8/12/2016	A	San Diego	L	Asian citrus psyllid	Diaphorina citri	RV0P06540452	Orange		
8/12/2016	Q	San Bernardino	L		Psyllidae	RS0P06554740	C. Sinensis	Residential	
8/12/2016	A	Riverside	L	Asian citrus psyllid	Diaphorina citri	RV0P06539049	Orange		
8/12/2016	A	Los Angeles	L	Asian citrus psyllid	Diaphorina citri	CE2P06593707	Citrus	Resident	
8/12/2016	A	Orange	L	Asian citrus psyllid	Diaphorina citri	AM0P06560122	Citrus sp	Residential	
8/12/2016	A	Orange	L	Asian citrus psyllid	Diaphorina citri	AM0P06560121	Citrus sp	Residential	
8/12/2016	A	San Diego	L	Asian citrus psyllid	Diaphorina citri	SDAP06491412	Citrus	Residence	
8/12/2016	Q	Orange	L		Psyllidae	AM0P06582200	C. Sinensis	Residential	
8/12/2016	Q	Riverside	L		Psyllidae	RS0P06575657	C. Reticulata	Residential	
8/12/2016	A	San Diego	L	Asian citrus psyllid	Diaphorina citri	SDAP06490061	Orange	Residence	
8/12/2016	A	San Bernardino	L	Asian citrus psyllid	Diaphorina citri	RS0P06575084	CITRUS SINENSIS	Residential	
8/12/2016	A	Los Angeles	L	Asian citrus psyllid	Diaphorina citri	CE2P06593624	Citrus	Resident	
8/12/2016	A	Ventura	L	Asian citrus psyllid	Diaphorina citri	RV0P06539278	Mandarin		
8/12/2016	A	Riverside	L	Asian citrus psyllid	Diaphorina citri	RV0P06535182	Grapefruit		
8/12/2016	A	San Bernardino	L	Asian citrus psyllid	Diaphorina citri	RS0P06575537	CITRUS SINENSIS	Residential	
8/12/2016	A	Riverside	L	Asian citrus psyllid	Diaphorina citri	RV0P06535181	Grapefruit		
8/12/2016	A	Riverside	L	Asian citrus psyllid	Diaphorina citri	RV0P06535176	Grapefruit		
8/12/2016	A	San Bernardino	L	Asian citrus psyllid	Diaphorina citri	RS0P06575092	CITRUS SINENSIS	Residential	
8/12/2016	A	Riverside	L	Asian citrus psyllid	Diaphorina citri	RS0P06575331	CITRUS SINENSIS	Residential	
8/12/2016	A	San Bernardino	L	Asian citrus psyllid	Diaphorina citri	RS0P06575087	CITRUS SINENSIS	Residential	
8/12/2016	A	Riverside	L	Asian citrus psyllid	Diaphorina citri	RS0P06575653	CITRUS SINENSIS	Residential	
8/12/2016	A	Los Angeles	L	Asian citrus psyllid	Diaphorina citri	CE2P06597293	Citrus	Resident	
8/12/2016	A	Los Angeles	L	Asian citrus psyllid	Diaphorina citri	CE2P06597292	Citrus	Resident	
8/12/2016	Q	San Diego	L		Psyllidae	SDAP06492477	Lemon	Residence	
8/12/2016	A	Los Angeles	L	Asian citrus psyllid	Diaphorina citri	RS0P06613668	C. Reticulata	Residential	
8/12/2016	Q	Riverside	L		Psyllidae	RS0P06575328	C Limon	Residential	
8/12/2016	A	Riverside	L	Asian citrus psyllid	Diaphorina citri	RS0P06575327	CITRUS SINENSIS	Residential	
8/12/2016	A	Ventura	L	Asian citrus psyllid	Diaphorina citri	RV0P06536177	Lemon		
8/12/2016	A	Los Angeles	L	Asian citrus psyllid	Diaphorina citri	RS0P06575165	CITRUS SINENSIS	Residential	
8/12/2016	A	San Diego	L	Asian citrus psyllid	Diaphorina citri	SDAP06491590	Citrus	Residence	
8/12/2016	Q	Riverside	L		Psyllidae	RS0P06575311	C. Sinensis	Residential	
8/12/2016	A	San Diego	L	Asian citrus psyllid	Diaphorina citri	SDAP06491415	Citrus	Residence	
8/12/2016	A	San Diego	L	Asian citrus psyllid	Diaphorina citri	SDAP06492446	Citrus	Residence	
8/12/2016	A	San Diego	L	Asian citrus psyllid	Diaphorina citri	SDAP06442301	Lemon	Residence	
8/12/2016	A	San Diego	L	Asian citrus psyllid	Diaphorina citri	SDAP06491416	Citrus	Residence	
8/12/2016	A	San Diego	L	Asian citrus psyllid	Diaphorina citri	SDAP06491418	Citrus	Residence	
8/12/2016	A	San Diego	L	Asian citrus psyllid	Diaphorina citri	SDAP06442298	A. Orange B. Lemon	Residence	
8/12/2016	A	San Diego	L	Asian citrus psyllid	Diaphorina citri	SDAP06491417	Citrus	Residence	
8/12/2016	Q	Riverside	L		Psyllidae	RS0P06575330	C. reticulata	Residential	
8/12/2016	Q	Santa Barbara			Psyllidae	LM0P06604018	orange	Resident	
8/12/2016	A	Riverside	L	Asian citrus psyllid	Diaphorina citri	RV0P06535178	Grapefruit		

Date Determined	Rating	Location or County	Dead or Alive	Common Name	Scientific Name (or Family)	PDR Number	Host	Owner	Shipper Name/State
8/12/2016	Q	Riverside	L		Psyllidae	RS0P06575313	Bayers	Residential	
8/12/2016	Q	Riverside	L		Psyllidae	RS0P06575312	C Limon	Residential	
8/12/2016	Q	Riverside	L		Psyllidae	RV0P06535175	Grapefruit		
8/12/2016	A	San Diego	L	Asian citrus psyllid	Diaphorina citri	SDAP06491411	Citrus	Residence	
8/12/2016	A	San Diego	L	Asian citrus psyllid	Diaphorina citri	SDAP06492445	Lemon	Residence	
8/12/2016	Q	Riverside	L		Psyllidae	RS0P06575658	CITRUS SINENSIS	Residential	
8/12/2016	A	Riverside	L	Asian citrus psyllid	Diaphorina citri	RS0P06613604	C. Sinensis	Residential	
8/12/2016	A	Riverside	L	Asian citrus psyllid	Diaphorina citri	RS0P06613604	C. Sinensis	Residential	
8/12/2016	A	San Diego	L	Asian citrus psyllid	Diaphorina citri	SDAP06442302		Residence	
8/12/2016	A	Orange	L	Asian citrus psyllid	Diaphorina citri	AM0P06560089	Citrus sp	Residential	
8/12/2016	A	Los Angeles	L	Asian citrus psyllid	Diaphorina citri	CE2P06597277	Citrus	Resident	
8/12/2016	A	San Diego	L	Asian citrus psyllid	Diaphorina citri	RV0P06540306	Lemon		
8/12/2016	A	San Diego	L	Asian citrus psyllid	Diaphorina citri	RV0P06540305	Lemon		
8/12/2016	Q	Riverside	L		Psyllidae	RS0P06554747	C Limon	Residential	
8/12/2016	A	Riverside	L	Asian citrus psyllid	Diaphorina citri	RS0P06554746	C. reticulata	Residential	
8/12/2016	A	Orange	L	Asian citrus psyllid	Diaphorina citri	AM0P06560039	Citrus sp	Residential	
8/12/2016	A	Los Angeles	L	Asian citrus psyllid	Diaphorina citri	CE2P06593756	Citrus	Resident	
8/12/2016	A	Los Angeles	L	Asian citrus psyllid	Diaphorina citri	VN0P06519185		Resident	
8/12/2016	A	San Diego	L	Asian citrus psyllid	Diaphorina citri	SDAP06491409	Citrus	Residence	
8/12/2016	A	Orange	L	Asian citrus psyllid	Diaphorina citri	AM0P06560128	Citrus sp	Residential	
8/12/2016	A	Los Angeles	L	Asian citrus psyllid	Diaphorina citri	CE2P06593746	Citrus	Resident	
8/12/2016	A	San Diego	L	Asian citrus psyllid	Diaphorina citri	SDAP06442272	Grapefruit	Residence	
8/12/2016	A	San Diego	L	Asian citrus psyllid	Diaphorina citri	RV0P06540456	Orange		
8/12/2016	A	Riverside		Asian citrus psyllid	Diaphorina citri	RV0P06539052	Orange		
8/12/2016	A	San Diego	L	Asian citrus psyllid	Diaphorina citri	RV0P06540455	Orange		
8/12/2016	A	Riverside	L	Asian citrus psyllid	Diaphorina citri	RV0P06539051	Orange		
8/12/2016	A	San Diego	L	Asian citrus psyllid	Diaphorina citri	RV0P06540453	Orange		
8/12/2016	A	San Diego	L	Asian citrus psyllid	Diaphorina citri	RV0P06540448	Orange		
8/12/2016	A	Los Angeles	L	Asian citrus psyllid	Diaphorina citri	RS0P06575404	CITRUS SINENSIS	Residential	
8/12/2016	A	Riverside	L	Asian citrus psyllid	Diaphorina citri	RS0P06554748	C. Sinensis	Residential	
8/12/2016	A	Orange	L	Asian citrus psyllid	Diaphorina citri	AM0P06560093	Citrus sp	Residential	
8/12/2016	A	Riverside	L	Asian citrus psyllid	Diaphorina citri	RS0P06498458	C Limon	Residential	
8/12/2016	A	Los Angeles	L	Asian citrus psyllid	Diaphorina citri	CE2P06597289	Citrus	Resident	
8/12/2016	Q	Riverside	L		Psyllidae	RS0P06575554	C. Paradisi	Residential	
8/12/2016	A	Orange	L	Asian citrus psyllid	Diaphorina citri	AM0P06560127	Citrus sp	Residential	
8/12/2016	A	San Diego	L	Asian citrus psyllid	Diaphorina citri	RV0P06540308	Orange		
8/12/2016	A	Los Angeles	L	Asian citrus psyllid	Diaphorina citri	CE2P06597280	Citrus	Resident	
8/12/2016	A	Los Angeles	L	Asian citrus psyllid	Diaphorina citri	VN0P06519178		Resident	
8/12/2016	A	San Diego	L	Asian citrus psyllid	Diaphorina citri	RV0P06540307	Lemon		
8/12/2016	A	Orange	L	Asian citrus psyllid	Diaphorina citri	AM0P06560123	Citrus sp	Residential	
8/12/2016	A	Los Angeles	L	Asian citrus psyllid	Diaphorina citri	CE2P06597282	Citrus	Resident	



Date Determined	Rating	Location or County	Dead or Alive	Common Name	Scientific Name (or Family)	PDR Number	Host	Owner	Shipper Name/State
8/12/2016	A	San Diego	L	Asian citrus psyllid	Diaphorina citri	RV0P06540303	Lemon		
8/12/2016	A	Orange	L	Asian citrus psyllid	Diaphorina citri	AM0P06560041	Citrus sp	Residential	
8/12/2016	A	San Diego	L	Asian citrus psyllid	Diaphorina citri	SDAP06437905	Lime	Residence	
8/12/2016	A	San Diego	L	Asian citrus psyllid	Diaphorina citri	RV0P06540299	Orange		
8/12/2016	A	San Diego	L	Asian citrus psyllid	Diaphorina citri	SDAP06492476	Grapefruit	Residence	
8/12/2016	A	Los Angeles	L	Asian citrus psyllid	Diaphorina citri	CE2P06597284	Citrus	Resident	
8/12/2016	A	Los Angeles	L	Asian citrus psyllid	Diaphorina citri	CE2P06597283	Citrus	Resident	
8/12/2016	A	San Bernardino	L	Asian citrus psyllid	Diaphorina citri	RS0P06575535	CITRUS SINENSIS	Residential	
8/12/2016	A	Orange	L	Asian citrus psyllid	Diaphorina citri	AM0P06560124	Citrus sp	Residential	
8/12/2016	A	Los Angeles	L	Asian citrus psyllid	Diaphorina citri	CE2P06599096	Citrus	Resident	
8/12/2016	A	Los Angeles	L	Asian citrus psyllid	Diaphorina citri	CE2P06593656	Citrus	Resident	
8/12/2016	A	San Diego	L	Asian citrus psyllid	Diaphorina citri	SDAP06491413	Lemon	Residence	
8/12/2016	A	San Bernardino	L	Asian citrus psyllid	Diaphorina citri	RS0P06575681	CITRUS SINENSIS	Residential	
8/12/2016	A	San Bernardino	L	Asian citrus psyllid	Diaphorina citri	RS0P06613710	Bayers	Residential	
8/12/2016	Q	Orange	L		Psyllidae	AM0P06581728	C. Sinensis	Residential	
8/12/2016	Q	Riverside	L		Psyllidae	RS0P06574972	C Limon	Residential	
8/12/2016	A	Riverside	L	Asian citrus psyllid	Diaphorina citri	RS0P06273680	CITRUS SINENSIS	Residential	
8/12/2016	A	Los Angeles	L	Asian citrus psyllid	Diaphorina citri	CE2P06599079	Citrus	Resident	
8/12/2016	A	Riverside	L	Asian citrus psyllid	Diaphorina citri	RS0P06498487	C. Paradisi	Residential	
8/12/2016	A	Orange	L	Asian citrus psyllid	Diaphorina citri	AM0P06560106	Citrus sp	Residential	
8/12/2016	A	Los Angeles	L	Asian citrus psyllid	Diaphorina citri	CE2P06599298	Citrus	Resident	
8/12/2016	A	Los Angeles	L	Asian citrus psyllid	Diaphorina citri	CE2P06593612	Citrus	Resident	
8/12/2016	A	Los Angeles	L	Asian citrus psyllid	Diaphorina citri	CE2P06593651	Citrus	Resident	
8/12/2016	A	Orange	L	Asian citrus psyllid	Diaphorina citri	AM0P06560120	Citrus sp	Residential	
8/12/2016	A	Los Angeles	L	Asian citrus psyllid	Diaphorina citri	CE2P06593491	Citrus	Resident	
8/12/2016	A	Los Angeles	L	Asian citrus psyllid	Diaphorina citri	CE2P06599095	Citrus	Resident	
8/12/2016	A	Los Angeles	L	Asian citrus psyllid	Diaphorina citri	CE2P06593494	Citrus	Resident	
8/12/2016	A	Los Angeles	L	Asian citrus psyllid	Diaphorina citri	CE2P06598757	Citrus	Resident	
8/12/2016	A	Los Angeles	L	Asian citrus psyllid	Diaphorina citri	CE2P06598756	Citrus	Resident	
8/12/2016	A	Los Angeles	L	Asian citrus psyllid	Diaphorina citri	CE2P06598755	Grapefruit	Resident	
8/12/2016	A	Los Angeles	L	Asian citrus psyllid	Diaphorina citri	CE2P06599334	Citrus	Resident	
8/12/2016	A	Los Angeles	L	Asian citrus psyllid	Diaphorina citri	CE2P06593757	Citrus	Resident	
8/12/2016	Q	Riverside	L		Psyllidae	RS0P06574961	C Limon	Residential	
8/12/2016	A	San Bernardino	L	Asian citrus psyllid	Diaphorina citri	RS0P06575683	CITRUS SINENSIS	Residential	
8/12/2016	A	Los Angeles	L	Asian citrus psyllid	Diaphorina citri	CE2P06593647	Citrus	Resident	
8/12/2016	A	Orange	L	Asian citrus psyllid	Diaphorina citri	AM0P06560088	Citrus sp	Residential	
8/12/2016	A	Los Angeles	L	Asian citrus psyllid	Diaphorina citri	CE2P06599336	Citrus	Resident	
8/12/2016	A	Los Angeles	L	Asian citrus psyllid	Diaphorina citri	CE2P06599077	Citrus	Resident	
8/12/2016	A	Los Angeles	L	Asian citrus psyllid	Diaphorina citri	CE2P06593645	Citrus	Resident	
8/12/2016	A	Los Angeles	L	Asian citrus psyllid	Diaphorina citri	VN0P06518773		Resident	
8/12/2016	Q	San Diego	L		Psyllidae	SDAP06491097	C. Paradisi	Resident	

Date Determined	Rating	Location or County	Dead or Alive	Common Name	Scientific Name (or Family)	PDR Number	Host	Owner	Shipper Name/State
8/12/2016	A	Riverside	L	Asian citrus psyllid	Diaphorina citri	RS0P06273684	CITRUS SINENSIS	Residential	
8/12/2016	A	Los Angeles	L	Asian citrus psyllid	Diaphorina citri	CE2P06593493	Orange	Resident	
8/12/2016	A	Orange	L	Asian citrus psyllid	Diaphorina citri	AM0P06560090	Citrus sp	Residential	
8/12/2016	A	Los Angeles	L	Asian citrus psyllid	Diaphorina citri	CE2P06593654	Citrus	Resident	
8/12/2016	A	Riverside	L	Asian citrus psyllid	Diaphorina citri	RV0P06539053	Orange		
8/12/2016	A	San Diego	L	Asian citrus psyllid	Diaphorina citri	RV0P06540458	Orange		
8/12/2016	A	Riverside	L	Asian citrus psyllid	Diaphorina citri	RS0P06575645	CITRUS SINENSIS	Residential	
8/12/2016	A	Los Angeles	L	Asian citrus psyllid	Diaphorina citri	CE2P06593708	Citrus	Resident	
8/12/2016	A	Los Angeles	L	Asian citrus psyllid	Diaphorina citri	CE2P06593414	Citrus	Resident	
8/12/2016	A	Los Angeles	L	Asian citrus psyllid	Diaphorina citri	CE2P06593415	Citrus	Resident	
8/12/2016	A	Los Angeles	L	Asian citrus psyllid	Diaphorina citri	CE2P06599328	Citrus	Resident	
8/12/2016	A	San Diego	L	Asian citrus psyllid	Diaphorina citri	RV0P06540457	Orange		
8/12/2016	A	San Diego	L	Asian citrus psyllid	Diaphorina citri	RV0P06540459	Orange		
8/12/2016	A	Los Angeles	L	Asian citrus psyllid	Diaphorina citri	CE2P06593748	Citrus	Resident	
8/12/2016	A	San Diego	L	Asian citrus psyllid	Diaphorina citri	RV0P06540302	Lemon		
8/12/2016	A	San Diego	L	Asian citrus psyllid	Diaphorina citri	RV0P06540301	Orange		
8/12/2016	A	Los Angeles	L	Asian citrus psyllid	Diaphorina citri	CE2P06593758	Citrus	Resident	
8/12/2016	A	Los Angeles	L	Asian citrus psyllid	Diaphorina citri	CE2P06593754	Citrus	Resident	
8/12/2016	A	Orange	L	Asian citrus psyllid	Diaphorina citri	AM0P06415969	C. Sinensis	Residential	
8/12/2016	A	Los Angeles	L	Asian citrus psyllid	Diaphorina citri	CE2P06593420	Citrus	Resident	
8/12/2016	A	Los Angeles	L	Asian citrus psyllid	Diaphorina citri	CE2P06593706	Citrus	Resident	
8/12/2016	A	Los Angeles	L	Asian citrus psyllid	Diaphorina citri	CE2P06599100	Citrus	Resident	
8/12/2016	A	Los Angeles	L	Asian citrus psyllid	Diaphorina citri	CE2P06593598	Citrus	Resident	
8/12/2016	A	Orange	L	Asian citrus psyllid	Diaphorina citri	AM0P06560091	Citrus sp	Residential	
8/12/2016	A	Los Angeles	L	Asian citrus psyllid	Diaphorina citri	CE2P06593622	Citrus	Resident	
8/12/2016	A	San Diego	L	Asian citrus psyllid	Diaphorina citri	RV0P06540451	Orange		
8/12/2016	A	Los Angeles	L	Asian citrus psyllid	Diaphorina citri	CE2P06599324	Citrus	Resident	
8/12/2016	A	Los Angeles	L	Asian citrus psyllid	Diaphorina citri	CE2P06593421	Citrus	Resident	
8/12/2016	A	Los Angeles	L	Asian citrus psyllid	Diaphorina citri	CE2P06598754	Citrus	Resident	
8/12/2016	A	Los Angeles	L	Asian citrus psyllid	Diaphorina citri	RS0P06499172	Citrus Fortunella	Residential	
8/12/2016	A	San Diego	L	Asian citrus psyllid	Diaphorina citri	RV0P06540454	Orange		
8/12/2016	A	Los Angeles	L	Asian citrus psyllid	Diaphorina citri	CE2P06598747	Citrus	Resident	
8/12/2016	A	Los Angeles	L	Asian citrus psyllid	Diaphorina citri	CE2P06593743	Citrus	Resident	
8/12/2016	A	Los Angeles	L	Asian citrus psyllid	Diaphorina citri	CE2P06593419	Citrus	Resident	
8/12/2016	A	Los Angeles	L	Asian citrus psyllid	Diaphorina citri	CE2P06593744	Citrus	Resident	
8/12/2016	A	Orange	L	Asian citrus psyllid	Diaphorina citri	AM0P06415970	C. Sinensis	Residential	
8/12/2016	A	Los Angeles	L	Asian citrus psyllid	Diaphorina citri	CE2P06597279	Citrus	Resident	
8/12/2016	A	Los Angeles	L	Asian citrus psyllid	Diaphorina citri	VN0P06519186		Resident	
8/12/2016	A	Los Angeles	L	Asian citrus psyllid	Diaphorina citri	RS0P06575167	CITRUS SINENSIS	Residential	
8/12/2016	A	San Bernardino	L	Asian citrus psyllid	Diaphorina citri	RS0P06575538	CITRUS SINENSIS	Residential	
8/12/2016	A	San Bernardino	L	Asian citrus psyllid	Diaphorina citri	RS0P06498985	C Limon	Residential	

Date Determined	Rating	Location or County	Dead or Alive	Common Name	Scientific Name (or Family)	PDR Number	Host	Owner	Shipper Name/State
8/12/2016	A	Los Angeles	L	Asian citrus psyllid	Diaphorina citri	CE2P06593411	Citrus	Resident	
8/12/2016	A	San Diego	L	Asian citrus psyllid	Diaphorina citri	SDAP06492474	Lime	Residence	
8/12/2016	A	Los Angeles	L	Asian citrus psyllid	Diaphorina citri	CE2P06598659	Citrus	Resident	
8/12/2016	A	Los Angeles	L	Asian citrus psyllid	Diaphorina citri	CE2P06597290	Citrus	Resident	
8/12/2016	A	San Diego	L	Asian citrus psyllid	Diaphorina citri	RV0P06540304	Lemon		
8/12/2016	A	Riverside	L	Asian citrus psyllid	Diaphorina citri	RV0P06539050	Orange		
8/12/2016	A	Los Angeles	L	Asian citrus psyllid	Diaphorina citri	CE2P06598749	Citrus	Resident	
8/12/2016	A	Riverside	L	Asian citrus psyllid	Diaphorina citri	RV0P06539059	Orange		
8/12/2016	A	Los Angeles	L	Asian citrus psyllid	Diaphorina citri	CE2P06598759	Citrus	Resident	
8/12/2016	A	Riverside	L	Asian citrus psyllid	Diaphorina citri	RS0P06575553	CITRUS SINENSIS	Residential	
8/12/2016	A	Los Angeles	L	Asian citrus psyllid	Diaphorina citri	CE2P06597287	Citrus	Resident	
8/12/2016	A	San Diego	L	Asian citrus psyllid	Diaphorina citri	SDAP06490213	Citrus	Residence	
8/12/2016	A	Los Angeles	L	Asian citrus psyllid	Diaphorina citri	VN0P06518777		Resident	
8/12/2016	A	Los Angeles	L	Asian citrus psyllid	Diaphorina citri	CE2P06593592	Citrus	Resident	
8/12/2016	A	Orange	L	Asian citrus psyllid	Diaphorina citri	AM0P06560108	Citrus sp	Residential	
8/12/2016	A	Los Angeles	L	Asian citrus psyllid	Diaphorina citri	CE2P06599081	Citrus	Resident	
8/12/2016	A	Los Angeles	L	Asian citrus psyllid	Diaphorina citri	CE2P06593613	Citrus	Resident	
8/12/2016	A	Los Angeles	L	Asian citrus psyllid	Diaphorina citri	RS0P06499168	C. Reticulata	Residential	
8/12/2016	A	Los Angeles	L	Asian citrus psyllid	Diaphorina citri	VN0P06519186		Resident	
8/12/2016	A	Orange	L	Asian citrus psyllid	Diaphorina citri	AM0P06582109	Citrus sp.	Residential	
8/12/2016	A	Ventura	L	Asian citrus psyllid	Diaphorina citri	RV0P06539279	Mandarin		
8/12/2016	A	San Diego	L	Asian citrus psyllid	Diaphorina citri	SDAP06491197	Citrus	Residence	
8/12/2016	Q	Los Angeles	L		Psyllidae	VN0P06519182		Resident	
8/12/2016	A	Los Angeles	L	Asian citrus psyllid	Diaphorina citri	VN0P06519181		Resident	
8/12/2016	A	Los Angeles	L	Asian citrus psyllid	Diaphorina citri	CE2P06597291	Citrus	Resident	
8/12/2016	Q	San Bernardino	L		Psyllidae	RS0P06575686	C. Sinensis	Residential	
8/12/2016	A	Riverside	L	Asian citrus psyllid	Diaphorina citri	RV0P06539058	Orange		
8/12/2016	A	San Diego	L	Asian citrus psyllid	Diaphorina citri	SDAP06438032	Lemon	Residence	
8/12/2016	A	San Bernardino	L	Asian citrus psyllid	Diaphorina citri	RS0P06575675	CITRUS SINENSIS	Residential	
8/12/2016	A	Los Angeles	L	Asian citrus psyllid	Diaphorina citri	CE2P06598760	Citrus	Resident	
8/12/2016	A	Los Angeles	L	Asian citrus psyllid	Diaphorina citri	CE2P06598761	Citrus	Resident	
8/12/2016	Q	San Diego	L		Psyllidae	SM0P06478774	Citrus aurantifolia	Resident	
8/12/2016	A	Los Angeles	L	Asian citrus psyllid	Diaphorina citri	CE2P06593488	Citrus	Resident	
8/12/2016	A	San Diego	L	Asian citrus psyllid	Diaphorina citri	RV0P06540300	Orange		
8/12/2016	A	San Bernardino	L	Asian citrus psyllid	Diaphorina citri	RS0P06613708	C Limon	Residential	
8/12/2016	A	Los Angeles	L	Asian citrus psyllid	Diaphorina citri	CE2P06597281	Citrus	Resident	
8/12/2016	A	San Bernardino	L	Asian citrus psyllid	Diaphorina citri	RS0P06574646	CITRUS SINENSIS	Residential	
8/12/2016	A	San Bernardino	L	Asian citrus psyllid	Diaphorina citri	RS0P06574645	CITRUS SINENSIS	Residential	
8/12/2016	A	Riverside	L	Asian citrus psyllid	Diaphorina citri	RS0P06575643	CITRUS SINENSIS	Residential	
8/12/2016	A	San Diego	L	Asian citrus psyllid	Diaphorina citri	SDAP06490063	Tangerine	Residence	
8/12/2016	A	Los Angeles	L	Asian citrus psyllid	Diaphorina citri	CE2P06598918	Citrus	Resident	

Date Determined	Rating	Location or County	Dead or Alive	Common Name	Scientific Name (or Family)	PDR Number	Host	Owner	Shipper Name/State
8/12/2016	A	Los Angeles	L	Asian citrus psyllid	Diaphorina citri	CE2P06599325	Citrus	Resident	
8/12/2016	A	Orange	L	Asian citrus psyllid	Diaphorina citri	AM0P06560126	Citrus sp	Residential	
8/12/2016	A	Riverside	L	Asian citrus psyllid	Diaphorina citri	RV0P06539054	Orange		
8/12/2016	A	Orange	L	Asian citrus psyllid	Diaphorina citri	AM0P06560125	Citrus sp	Residential	
8/11/2016	A	Orange	L	Asian citrus psyllid	Diaphorina citri	AM0P06559988	Citrus sp	Residential	
8/11/2016	A	Orange	L	Asian citrus psyllid	Diaphorina citri	AM0P06560025	Citrus sp	Residential	
8/11/2016	A	Orange		Asian citrus psyllid	Diaphorina citri	AM0P06559915	Citrus sp	Residential	
8/11/2016	A	San Diego	L	Asian citrus psyllid	Diaphorina citri	SDAP06491399	Lemon	Residence	
8/11/2016	A	San Diego	L	Asian citrus psyllid	Diaphorina citri	SDAP06438067	Lemon	Residence	
8/11/2016	A	Orange	L	Asian citrus psyllid	Diaphorina citri	AM0P06559992	Citrus sp	Residential	
8/11/2016	A	Riverside	L	Asian citrus psyllid	Diaphorina citri	RS0P06575495	CITRUS SINENSIS	Residential	
8/11/2016	A	San Bernardino	D	Asian citrus psyllid	Diaphorina citri	RV0P06538421	Grapefruit		
8/11/2016	A	San Diego	L	Asian citrus psyllid	Diaphorina citri	SM0P06164388	Citrus sp	Resident	
8/11/2016	A	San Bernardino	D	Asian citrus psyllid	Diaphorina citri	RV0P06538389	Orange		
8/11/2016	A	Riverside	D	Asian citrus psyllid	Diaphorina citri	RV0P06538420	Calamondin		
8/11/2016	A	Riverside	D	Asian citrus psyllid	Diaphorina citri	RV0P06538417	Grapefruit		
8/11/2016	A	Riverside	D	Asian citrus psyllid	Diaphorina citri	RV0P06538403	Grapefruit		
8/11/2016	A	Riverside	D	Asian citrus psyllid	Diaphorina citri	RV0P06538411	Grapefruit		
8/11/2016	A	Orange	L	Asian citrus psyllid	Diaphorina citri	AM0P06559983	Citrus sp	Residential	
8/11/2016	A	San Diego	L	Asian citrus psyllid	Diaphorina citri	RV0P06540631	Orange		
8/11/2016	A	San Bernardino	D	Asian citrus psyllid	Diaphorina citri	RV0P06538392	Orange		
8/11/2016	Q	San Diego	L		Psyllidae	SM0P06164386	C. Sinensis	Resident	
8/11/2016	A	San Bernardino	D	Asian citrus psyllid	Diaphorina citri	RV0P06538393	Orange		
8/11/2016	A	San Bernardino	D	Asian citrus psyllid	Diaphorina citri	RV0P06538386	Orange		
8/11/2016	Q	San Diego	L		Psyllidae	SM0P06202118	C. Sinensis	Resident	
8/11/2016	A	San Bernardino	D	Asian citrus psyllid	Diaphorina citri	RV0P06538397	Orange		
8/11/2016	A	San Diego	L	Asian citrus psyllid	Diaphorina citri	SDAP06437660	C Limon	Resident	
8/11/2016	Q	San Diego			Psyllidae	SM0P06202115	C. Sinensis	Resident	
8/11/2016	Q	San Diego	L		Psyllidae	SM0P06202114	C. Sinensis	Resident	
8/11/2016	A	San Diego	L	Asian citrus psyllid	Diaphorina citri	RV0P06540442	Orange		
8/11/2016	A	Orange	L	Asian citrus psyllid	Diaphorina citri	AM0P06559909	Citrus sp	Residential	
8/11/2016	A	Orange	L	Asian citrus psyllid	Diaphorina citri	AM0P06560028	Citrus sp	Residential	
8/11/2016	A	San Diego	L	Asian citrus psyllid	Diaphorina citri	RV0P06540446	Orange		
8/11/2016	A	San Diego		Asian citrus psyllid	Diaphorina citri	RV0P06540445	Orange		
8/11/2016	A	Orange	L	Asian citrus psyllid	Diaphorina citri	AM0P06559942	Citrus sp	Residential	
8/11/2016	A	Los Angeles	L	Asian citrus psyllid	Diaphorina citri	AM0P06582272	Citrus sp	Residential	
8/11/2016	A	San Diego	L	Asian citrus psyllid	Diaphorina citri	SDAP06437660	C Limon	Resident	
8/11/2016	A	San Diego	L	Asian citrus psyllid	Diaphorina citri	SDAP06437673	Citrus	Resident	
8/11/2016	A	Los Angeles	L	Asian citrus psyllid	Diaphorina citri	VN0P06518703		Resident	
8/11/2016	A	San Bernardino	L	Asian citrus psyllid	Diaphorina citri	RS0P06575107	Citrus sp	Residential	
8/11/2016	A	San Diego	L	Asian citrus psyllid	Diaphorina citri	SM0P06478768	Citrus sp	Resident	

Date Determined	Rating	Location or County	Dead or Alive	Common Name	Scientific Name (or Family)	PDR Number	Host	Owner	Shipper Name/State
8/11/2016	A	San Diego	L	Asian citrus psyllid	Diaphorina citri	SDAP06437674	C. Sinensis	Resident	
8/11/2016	A	Orange	L	Asian citrus psyllid	Diaphorina citri	AM0P06559906	Citrus sp	Residential	
8/11/2016	A	San Diego	L	Asian citrus psyllid	Diaphorina citri	SDAP06437674	C. Sinensis	Resident	
8/11/2016	A	San Bernardino	L	Asian citrus psyllid	Diaphorina citri	RS0P06575105	Citrus sp	Residential	
8/11/2016	A	San Diego	L	Asian citrus psyllid	Diaphorina citri	SDAP06437672	Citrus sp	Resident	
8/11/2016	A	San Diego	L	Asian citrus psyllid	Diaphorina citri	SM0P06478771	Citrus sp	Resident	
8/11/2016	A	San Diego	L	Asian citrus psyllid	Diaphorina citri	SM0P06478772	Citrus sp	Resident	
8/11/2016	A	San Diego	L	Asian citrus psyllid	Diaphorina citri	SDAP06437674	Citrus sp	Resident	
8/11/2016	A	San Diego	L	Asian citrus psyllid	Diaphorina citri	SM0P06479012	Citrus sp	Resident	
8/11/2016	A	San Diego	L	Asian citrus psyllid	Diaphorina citri	SDAP06437673	C. Sinensis	Resident	
8/11/2016	A	Orange	L	Asian citrus psyllid	Diaphorina citri	AM0P06559937	Citrus sp	Residential	
8/11/2016	A	Orange	L	Asian citrus psyllid	Diaphorina citri	AM0P06559938	Citrus sp	Residential	
8/11/2016	A	Los Angeles	L	Asian citrus psyllid	Diaphorina citri	AM0P06582271	Citrus sp	Residential	
8/11/2016	A	San Diego	L	Asian citrus psyllid	Diaphorina citri	SDAP06437672	Citrus aurantifolia	Resident	
8/11/2016	A	Riverside	L	Asian citrus psyllid	Diaphorina citri	RS0P06575595	CITRUS SINENSIS	Residential	
8/11/2016	A	Riverside	L	Asian citrus psyllid	Diaphorina citri	RS0P06575605	CITRUS SINENSIS	Residential	
8/11/2016	A	Riverside	L	Asian citrus psyllid	Diaphorina citri	RS0P06575607	CITRUS SINENSIS	Residential	
8/11/2016	A	San Diego	L	Asian citrus psyllid	Diaphorina citri	SDAP06489908	Citrus	Residence	
8/11/2016	A	Riverside	L	Asian citrus psyllid	Diaphorina citri	RS0P06575609	CITRUS SINENSIS	Residential	
8/11/2016	A	Riverside	L	Asian citrus psyllid	Diaphorina citri	RS0P06575597	CITRUS SINENSIS	Residential	
8/11/2016	A	San Bernardino	L	Asian citrus psyllid	Diaphorina citri	RS0P06498981	C. Limon	Residential	
8/11/2016	A	Riverside	L	Asian citrus psyllid	Diaphorina citri	RS0P06575594	CITRUS SINENSIS	Residential	
8/11/2016	A	Riverside	L	Asian citrus psyllid	Diaphorina citri	RS0P06575600	CITRUS SINENSIS	Residential	
8/11/2016	A	San Diego	L	Asian citrus psyllid	Diaphorina citri	RV0P06540632	Lemon		
8/11/2016	A	Riverside	L	Asian citrus psyllid	Diaphorina citri	RS0P06417236	C. Sinensis	Residential	
8/11/2016	A	San Bernardino	L	Asian citrus psyllid	Diaphorina citri	RS0P06575106	Citrus sp	Residential	
8/11/2016	A	San Diego	L	Asian citrus psyllid	Diaphorina citri	SDAP06490035	Orange	Residence	
8/11/2016	A	San Diego	L	Asian citrus psyllid	Diaphorina citri	SDAP06442305	Lemon	Residence	
8/11/2016	A	Riverside	L	Asian citrus psyllid	Diaphorina citri	RS0P06575608	CITRUS SINENSIS	Residential	
8/11/2016	A	San Bernardino	L	Asian citrus psyllid	Diaphorina citri	RS0P06575100	Citrus sp.	Residential	
8/11/2016	A	San Bernardino	L	Asian citrus psyllid	Diaphorina citri	RS0P06575102	Citrus sp	Residential	
8/11/2016	A	San Bernardino	L	Asian citrus psyllid	Diaphorina citri	RS0P06575096	Citrus sp	Residential	
8/11/2016	A	San Diego	L	Asian citrus psyllid	Diaphorina citri	RV0P06540441	Orange		
8/11/2016	A	Los Angeles	L	Asian citrus psyllid	Diaphorina citri	VN0P06518703		Resident	
8/11/2016	A	San Diego	L	Asian citrus psyllid	Diaphorina citri	RV0P06540636	Lemon		
8/11/2016	A	San Diego	L	Asian citrus psyllid	Diaphorina citri	SDAP06490199	Citrus	Residence	
8/11/2016	A	San Diego	L	Asian citrus psyllid	Diaphorina citri	SDAP06489910	Lime	Residence	
8/11/2016	A	San Diego	L	Asian citrus psyllid	Diaphorina citri	RV0P06540438	Grapefruit		
8/11/2016	A	Orange	L	Asian citrus psyllid	Diaphorina citri	AM0P06559914	Citrus sp	Residential	
8/11/2016	A	Orange	L	Asian citrus psyllid	Diaphorina citri	AM0P06559912	Citrus sp	Residential	
8/11/2016	A	San Bernardino	D	Asian citrus psyllid	Diaphorina citri	RV0P06538399	Grapefruit		

Date Determined	Rating	Location or County	Dead or Alive	Common Name	Scientific Name (or Family)	PDR Number	Host	Owner	Shipper Name/State
8/11/2016	A	San Diego	L	Asian citrus psyllid	Diaphorina citri	RV0P06540635	Orange		
8/11/2016	A	San Bernardino	D	Asian citrus psyllid	Diaphorina citri	RV0P06538388	Orange		
8/11/2016	A	San Bernardino	D	Asian citrus psyllid	Diaphorina citri	RV0P06538390	Orange		
8/11/2016	A	San Bernardino	D	Asian citrus psyllid	Diaphorina citri	RV0P06538391	Orange		
8/11/2016	A	San Diego	L	Asian citrus psyllid	Diaphorina citri	RV0P06540444	Orange		
8/11/2016	A	San Diego	L	Asian citrus psyllid	Diaphorina citri	SDAP06490204	Orange	Residence	
8/11/2016	A	San Diego	L	Asian citrus psyllid	Diaphorina citri	SDAP06490201	Citrus	Residence	
8/11/2016	A	Riverside	D	Asian citrus psyllid	Diaphorina citri	RV0P06538410	Grapefruit		
8/11/2016	A	Orange	L	Asian citrus psyllid	Diaphorina citri	AM0P06560024	Citrus sp	Residential	
8/11/2016	A	San Diego	L	Asian citrus psyllid	Diaphorina citri	SDAP06489913		Residence	
8/11/2016	A	Orange	L	Asian citrus psyllid	Diaphorina citri	AM0P06559911	Citrus sp	Residential	
8/11/2016	A	San Bernardino	L	Asian citrus psyllid	Diaphorina citri	RS0P06554739	CITRUS SINENSIS	Residential	
8/11/2016	A	Orange	L	Asian citrus psyllid	Diaphorina citri	AM0P06559940	Citrus sp	Residential	
8/11/2016	A	San Diego		Asian citrus psyllid	Diaphorina citri	RV0P06540447	Orange		
8/11/2016	A	Orange	L	Asian citrus psyllid	Diaphorina citri	AM0P06559921	Citrus sp	Residential	
8/11/2016	A	San Bernardino	L	Asian citrus psyllid	Diaphorina citri	RS0P06575104	Citrus sp	Residential	
8/11/2016	A	San Bernardino	D	Asian citrus psyllid	Diaphorina citri	RV0P06538398	Orange		
8/11/2016	A	Los Angeles	L	Asian citrus psyllid	Diaphorina citri	AM0P06416351	C. Sinensis	Residential	
8/11/2016	A	San Diego	L	Asian citrus psyllid	Diaphorina citri	RV0P06540443	Orange		
8/11/2016	A	Riverside	L	Asian citrus psyllid	Diaphorina citri	RS0P06574957	CITRUS SINENSIS	Residential	
8/11/2016	A	Riverside	D	Asian citrus psyllid	Diaphorina citri	RV0P06538404	Orange		
8/11/2016	A	San Bernardino	D	Asian citrus psyllid	Diaphorina citri	RV0P06538395	Orange		
8/11/2016	A	Los Angeles	L	Asian citrus psyllid	Diaphorina citri	VN0P06518702		Resident	
8/11/2016	A	San Bernardino	D	Asian citrus psyllid	Diaphorina citri	RV0P06538396	Orange		
8/11/2016	A	San Bernardino	L	Asian citrus psyllid	Diaphorina citri	RS0P06554738	C. Sinensis	Residential	
8/11/2016	A	San Diego	L	Asian citrus psyllid	Diaphorina citri	RV0P06540634	Orange		
8/11/2016	A	Los Angeles	L	Asian citrus psyllid	Diaphorina citri	AM0P06582269	Citrus sp	Residential	
8/11/2016	A	Riverside	L	Asian citrus psyllid	Diaphorina citri	RS0P06575601	CITRUS SINENSIS	Residential	
8/11/2016	A	San Bernardino	D	Asian citrus psyllid	Diaphorina citri	RV0P06538385	Orange		
8/11/2016	A	Orange	L	Asian citrus psyllid	Diaphorina citri	AM0P06559908	Citrus sp	Residential	
8/11/2016	A	Riverside	L	Asian citrus psyllid	Diaphorina citri	RS0P06554744	CITRUS SINENSIS	Residential	
8/11/2016	A	Riverside	L	Asian citrus psyllid	Diaphorina citri	RS0P06554743	CITRUS SINENSIS	Residential	
8/11/2016	A	San Bernardino	L	Asian citrus psyllid	Diaphorina citri	RS0P06575108	Citrus sp	Residential	
8/11/2016	A	Orange	L	Asian citrus psyllid	Diaphorina citri	AM0P06415138	Citrus aurantifolia	Residential	
8/11/2016	A	San Bernardino	L	Asian citrus psyllid	Diaphorina citri	RS0P06575103	Citrus sp.	Residential	
8/11/2016	A	Orange	L	Asian citrus psyllid	Diaphorina citri	AM0P06559941	Citrus sp	Residential	
8/11/2016	A	San Bernardino	L	Asian citrus psyllid	Diaphorina citri	RS0P06575098	Citrus sp	Residential	
8/11/2016	A	San Diego	L	Asian citrus psyllid	Diaphorina citri	SDAP06490036	Cocktail	Residence	
8/11/2016	A	Riverside	L	Asian citrus psyllid	Diaphorina citri	RS0P06575598	CITRUS SINENSIS	Residential	
8/11/2016	A	San Bernardino	L	Asian citrus psyllid	Diaphorina citri	RS0P06575109	Citrus sp	Residential	
8/11/2016	A	Riverside	L	Asian citrus psyllid	Diaphorina citri	RS0P06575603	CITRUS SINENSIS	Residential	

Date Determined	Rating	Location or County	Dead or Alive	Common Name	Scientific Name (or Family)	PDR Number	Host	Owner	Shipper Name/State
8/11/2016	A	Riverside	L	Asian citrus psyllid	Diaphorina citri	RS0P06575596	CITRUS SINENSIS	Residential	
8/11/2016	A	Riverside	L	Asian citrus psyllid	Diaphorina citri	RS0P06575593	CITRUS SINENSIS	Residential	
8/11/2016	A	Orange	L	Asian citrus psyllid	Diaphorina citri	AM0P06559939	Citrus sp	Residential	
8/11/2016	A	Riverside	L	Asian citrus psyllid	Diaphorina citri	RS0P06575499	CITRUS SINENSIS	Residential	
8/11/2016	A	San Diego	L	Asian citrus psyllid	Diaphorina citri	RV0P06540439	Orange		
8/11/2016	A	San Diego	L	Asian citrus psyllid	Diaphorina citri	SDAP06492470	Lemon	Residence	
8/11/2016	A	Orange	L	Asian citrus psyllid	Diaphorina citri	AM0P06559917	C. Sinensis	Residential	
8/11/2016	A	San Diego	L	Asian citrus psyllid	Diaphorina citri	RV0P06540637	Grapefruit		
8/11/2016	Q	San Diego	L		Psyllidae	SDAP06490056	Lemon	Residence	
8/11/2016	A	Orange	L	Asian citrus psyllid	Diaphorina citri	AM0P06415139	C. Sinensis	Residential	
8/11/2016	A	Riverside	D	Asian citrus psyllid	Diaphorina citri	RV0P06538422	Grapefruit		
8/11/2016	A	Orange	L	Asian citrus psyllid	Diaphorina citri	AM0P06559907	Citrus sp	Residential	
8/11/2016	A	Riverside	L	Asian citrus psyllid	Diaphorina citri	RS0P06574956	CITRUS SINENSIS	Residential	
8/11/2016	A	Los Angeles	L	Asian citrus psyllid	Diaphorina citri	AM0P06582248	Citrus sp	Residential	
8/11/2016	A	San Bernardino	D	Asian citrus psyllid	Diaphorina citri	RV0P06538402	Orange		
8/11/2016	A	San Diego	L	Asian citrus psyllid	Diaphorina citri	SDAP06490210	Citrus	Residence	
8/11/2016	A	San Bernardino	D	Asian citrus psyllid	Diaphorina citri	RV0P06538401	Orange		
8/11/2016	A	San Diego	L	Asian citrus psyllid	Diaphorina citri	RV0P06540633	Orange		
8/11/2016	A	Riverside	L	Asian citrus psyllid	Diaphorina citri	RS0P06574963	CITRUS SINENSIS	Residential	
8/11/2016	A	Orange	L	Asian citrus psyllid	Diaphorina citri	AM0P06582270	Citrus sp	Residential	
8/11/2016	A	Los Angeles	L	Asian citrus psyllid	Diaphorina citri	VNAP06422464		Resident	
8/11/2016	A	Los Angeles	L	Asian citrus psyllid	Diaphorina citri	VNAP06422463		Resident	
8/11/2016	A	Los Angeles	L	Asian citrus psyllid	Diaphorina citri	AM0P06582267	Citrus sp	Residential	
8/11/2016	A	San Diego	L	Asian citrus psyllid	Diaphorina citri	SDAP06491585	Tangerine	Residence	
8/11/2016	A	Riverside	L	Asian citrus psyllid	Diaphorina citri	RS0P06417236	C. Sinensis	Residential	
8/11/2016	A	Los Angeles	L	Asian citrus psyllid	Diaphorina citri	RS0P06574951	CITRUS SINENSIS	Residential	
8/11/2016	A	Riverside	D	Asian citrus psyllid	Diaphorina citri	RV0P06538406	Grapefruit		
8/11/2016	A	Los Angeles	L	Asian citrus psyllid	Diaphorina citri	RS0P06499169	C Limon	Residential	
8/11/2016	A	Orange	L	Asian citrus psyllid	Diaphorina citri	AM0P06559981	Citrus sp	Residential	
8/11/2016	A	Riverside	L	Asian citrus psyllid	Diaphorina citri	RS0P06574962	CITRUS SINENSIS	Residential	
8/11/2016	A	Riverside	L	Asian citrus psyllid	Diaphorina citri	RS0P06575497	CITRUS SINENSIS	Residential	
8/11/2016	A	Ventura	L	Asian citrus psyllid	Diaphorina citri	RV0P06536174	Lemon		
8/11/2016	A	Riverside	L	Asian citrus psyllid	Diaphorina citri	RS0P06575496	CITRUS SINENSIS	Residential	
8/11/2016	A	Los Angeles	L	Asian citrus psyllid	Diaphorina citri	RS0P06575395	CITRUS SINENSIS	Residential	
8/11/2016	A	Los Angeles	L	Asian citrus psyllid	Diaphorina citri	AM0P06560084	Citrus sp	Residential	
8/11/2016	A	San Bernardino	D	Asian citrus psyllid	Diaphorina citri	RV0P06538387	Orange		
8/11/2016	A	Orange	L	Asian citrus psyllid	Diaphorina citri	AM0P06559986	Citrus sp	Residential	
8/11/2016	A	Orange	L	Asian citrus psyllid	Diaphorina citri	AM0P06559993	Citrus sp	Residential	
8/11/2016	A	San Diego	L	Asian citrus psyllid	Diaphorina citri	SDAP06491584	Calamondin	Residence	
8/11/2016	Q	Riverside	L		Psyllidae	RS0P06574971	C. Sinensis	Residential	
8/11/2016	A	Los Angeles	L	Asian citrus psyllid	Diaphorina citri	RS0P06575394	CITRUS SINENSIS	Residential	

Date Determined	Rating	Location or County	Dead or Alive	Common Name	Scientific Name (or Family)	PDR Number	Host	Owner	Shipper Name/State
8/11/2016	A	Los Angeles	L	Asian citrus psyllid	Diaphorina citri	AM0P06560043	Citrus sp	Residential	
8/11/2016	A	Orange	L	Asian citrus psyllid	Diaphorina citri	AM0P06559989	Citrus sp	Residential	
8/11/2016	A	Los Angeles	L	Asian citrus psyllid	Diaphorina citri	AM0P06582250	Citrus sp	Residential	
8/11/2016	A	Riverside	D	Asian citrus psyllid	Diaphorina citri	RV0P06538416	Grapefruit		
8/11/2016	A	Riverside	D	Asian citrus psyllid	Diaphorina citri	RV0P06538415	Grapefruit		
8/11/2016	A	Los Angeles	L	Asian citrus psyllid	Diaphorina citri	AM0P06582251	Citrus sp	Residential	
8/11/2016	A	Riverside	D	Asian citrus psyllid	Diaphorina citri	RV0P06538408	Grapefruit		
8/11/2016	A	Riverside	D	Asian citrus psyllid	Diaphorina citri	RV0P06538407	Grapefruit		
8/11/2016	A	Orange	L	Asian citrus psyllid	Diaphorina citri	AM0P06559996	Citrus sp	Residential	
8/11/2016	Q	Riverside	L		Psyllidae	RS0P06574966	C. Sinensis	Residential	
8/11/2016	A	San Diego	L	Asian citrus psyllid	Diaphorina citri	SDAP06491195	Lemon	Residence	
8/11/2016	A	San Diego		Asian citrus psyllid	Diaphorina citri	RV0P06540440	Orange		
8/11/2016	A	Los Angeles	L	Asian citrus psyllid	Diaphorina citri	AM0P06582247	Citrus sp	Residential	
8/11/2016	A	Los Angeles	L	Asian citrus psyllid	Diaphorina citri	RS0P06575396	CITRUS SINENSIS	Residential	
8/11/2016	A	Orange	L	Asian citrus psyllid	Diaphorina citri	AM0P06560104	Citrus aurantifolia	Residential	
8/11/2016	A	Orange	L	Asian citrus psyllid	Diaphorina citri	AM0P06560104	C Limon	Residential	
8/11/2016	A	Los Angeles	L	Asian citrus psyllid	Diaphorina citri	RS0P06575398	CITRUS SINENSIS	Residential	
8/11/2016	Q	San Diego	L		Psyllidae	SDAP06491586	Calamondin	Residence	
8/11/2016	A	Los Angeles	L	Asian citrus psyllid	Diaphorina citri	VNAP06422465		Resident	
8/11/2016	A	Riverside	L	Asian citrus psyllid	Diaphorina citri	RS0P06574968	CITRUS SINENSIS	Residential	
8/11/2016	A	Los Angeles	L	Asian citrus psyllid	Diaphorina citri	RS0P06574952	CITRUS SINENSIS	Residential	
8/11/2016	A	Riverside	L	Asian citrus psyllid	Diaphorina citri	RS0P06574967	CITRUS SINENSIS	Residential	
8/11/2016	A	Los Angeles	L	Asian citrus psyllid	Diaphorina citri	RS0P06574950	CITRUS SINENSIS	Residential	
8/11/2016	Q	Riverside	L		Psyllidae	RS0P06574965	C. Sinensis	Residential	
8/11/2016	A	Los Angeles	L	Asian citrus psyllid	Diaphorina citri	RS0P06574949	CITRUS SINENSIS	Residential	
8/11/2016	A	Los Angeles	L	Asian citrus psyllid	Diaphorina citri	VNAP06422962		Resident	
8/11/2016	A	Los Angeles	L	Asian citrus psyllid	Diaphorina citri	AM0P06560048	Citrus sp	Residential	
8/11/2016	A	San Diego	L	Asian citrus psyllid	Diaphorina citri	SDAP06491398	Lemon	Residence	
8/11/2016	A	Orange	L	Asian citrus psyllid	Diaphorina citri	AM0P06559994	C. Sinensis	Residential	
8/11/2016	A	Orange	L	Asian citrus psyllid	Diaphorina citri	AM0P06559994	C Limon	Residential	
8/11/2016	A	Orange	L	Asian citrus psyllid	Diaphorina citri	AM0P06559985	Citrus sp	Residential	
8/11/2016	A	San Diego	L	Asian citrus psyllid	Diaphorina citri	SDAP06490055	Orange	Residence	
8/11/2016	A	Los Angeles	L	Asian citrus psyllid	Diaphorina citri	RS0P06499171	C. Reticulata	Residential	
8/11/2016	A	Riverside	L	Asian citrus psyllid	Diaphorina citri	RS0P06574970	CITRUS SINENSIS	Residential	
8/11/2016	A	Riverside	L	Asian citrus psyllid	Diaphorina citri	RS0P06575498	CITRUS SINENSIS	Residential	
8/11/2016	A	Riverside	D	Asian citrus psyllid	Diaphorina citri	RV0P06538414	Grapefruit		
8/11/2016	A	Riverside	D	Asian citrus psyllid	Diaphorina citri	RV0P06538412	Grapefruit		
8/11/2016	A	Riverside	D	Asian citrus psyllid	Diaphorina citri	RV0P06538409	Orange		
8/11/2016	A	Los Angeles	L	Asian citrus psyllid	Diaphorina citri	AM0P06560047	Citrus sp	Residential	
8/11/2016	A	Los Angeles	L	Asian citrus psyllid	Diaphorina citri	AM0P06560045	Citrus sp	Residential	
8/11/2016	A	Los Angeles	L	Asian citrus psyllid	Diaphorina citri	AM0P06416272	C. Reticulata	Residential	



Date Determined	Rating	Location or County	Dead or Alive	Common Name	Scientific Name (or Family)	PDR Number	Host	Owner	Shipper Name/State
8/11/2016	A	San Diego	L	Asian citrus psyllid	Diaphorina citri	SDAP06491194	Citrus	Residence	
8/11/2016	A	San Diego	L	Asian citrus psyllid	Diaphorina citri	SDAP06489911	Citrus	Residence	
8/11/2016	A	Orange	L	Asian citrus psyllid	Diaphorina citri	AM0P06559997	C. Sinensis	Residential	
8/11/2016	A	Orange	L	Asian citrus psyllid	Diaphorina citri	AM0P06559990	Citrus sp	Residential	
8/11/2016	A	Riverside	D	Asian citrus psyllid	Diaphorina citri	RV0P06538419	Grapefruit		
8/11/2016	A	Riverside	D	Asian citrus psyllid	Diaphorina citri	RV0P06538418	Grapefruit		
8/11/2016	A	Los Angeles	L	Asian citrus psyllid	Diaphorina citri	AM0P06416352	C Limon	Residential	
8/11/2016	A	Ventura	L	Asian citrus psyllid	Diaphorina citri	RV0P06536176	Lemon		
8/11/2016	A	Los Angeles	L	Asian citrus psyllid	Diaphorina citri	AM0P06560083	Citrus sp	Residential	
8/11/2016	A	San Diego	L	Asian citrus psyllid	Diaphorina citri	SDAP06491400	Lime	Residence	
8/11/2016	A	Riverside	D	Asian citrus psyllid	Diaphorina citri	RV0P06538405	Grapefruit		
8/11/2016	A	San Diego	L	Asian citrus psyllid	Diaphorina citri	SDAP06490208	Lemon	Residence	
8/11/2016	A	Orange	L	Asian citrus psyllid	Diaphorina citri	AM0P06559918	Citrus sp	Residential	
8/11/2016	A	Orange	L	Asian citrus psyllid	Diaphorina citri	AM0P06560031	Citrus sp	Residential	
8/11/2016	A	Orange	L	Asian citrus psyllid	Diaphorina citri	AM0P06559916	C Limon	Residential	
8/11/2016	A	San Bernardino	D	Asian citrus psyllid	Diaphorina citri	RV0P06538394	Orange		
8/11/2016	A	Riverside	D	Asian citrus psyllid	Diaphorina citri	RV0P06538413	Grapefruit		
8/11/2016	A	Orange	L	Asian citrus psyllid	Diaphorina citri	AM0P06559922	Citrus sp	Residential	
8/11/2016	A	San Diego	L	Asian citrus psyllid	Diaphorina citri	SDAP06489916	Citrus	Residence	
8/11/2016	A	San Diego	L	Asian citrus psyllid	Diaphorina citri	SDAP06491581	Lemon	Residence	
8/11/2016	A	Ventura	L	Asian citrus psyllid	Diaphorina citri	RV0P06536173	Lemon		
8/11/2016	A	Los Angeles	L	Asian citrus psyllid	Diaphorina citri	AM0P06416271	kumquat	Residential	
8/11/2016	A	Los Angeles	L	Asian citrus psyllid	Diaphorina citri	RS0P06499170	C Limon	Residential	
8/11/2016	A	Orange	L	Asian citrus psyllid	Diaphorina citri	AM0P06560104	C. Sinensis	Residential	
8/11/2016	A	Orange	L	Asian citrus psyllid	Diaphorina citri	AM0P06559997	Citrus Fortunella	Residential	
8/11/2016	A	Los Angeles	L	Asian citrus psyllid	Diaphorina citri	VNAP06422959		Resident	
8/11/2016	A	Orange	L	Asian citrus psyllid	Diaphorina citri	AM0P06559997	citrus aurantiifolia	Residential	
8/11/2016	A	Orange	L	Asian citrus psyllid	Diaphorina citri	AM0P06559919	Citrus sp	Residential	
8/11/2016	A	San Diego	L	Asian citrus psyllid	Diaphorina citri	SDAP06490206	Citrus	Residence	
8/11/2016	A	Los Angeles	L	Asian citrus psyllid	Diaphorina citri	VN0P06518701		Resident	
8/11/2016	A	Orange	L	Asian citrus psyllid	Diaphorina citri	AM0P06559917	C Limon	Residential	
8/11/2016	Q	Riverside	L		Psyllidae	RS0P06498576	C Limon	Residential	
8/11/2016	A	Ventura	L	Asian citrus psyllid	Diaphorina citri	RV0P06536175	Lemon		
8/11/2016	A	Orange	L	Asian citrus psyllid	Diaphorina citri	AM0P06560103	Citrus sp	Residential	
8/11/2016	A	San Bernardino	D	Asian citrus psyllid	Diaphorina citri	RV0P06538400	Grapefruit		
8/11/2016	A	Orange	L	Asian citrus psyllid	Diaphorina citri	AM0P06560030	Citrus sp	Residential	
8/11/2016	A	Los Angeles	L	Asian citrus psyllid	Diaphorina citri	AM0P06416351	Citrus aurantifolia	Residential	
8/11/2016	A	Orange	L	Asian citrus psyllid	Diaphorina citri	AM0P06582265	Citrus sp	Residential	
8/11/2016	A	Los Angeles	L	Asian citrus psyllid	Diaphorina citri	AM0P06416271	Bayers	Residential	
8/11/2016	A	San Diego	L	Asian citrus psyllid	Diaphorina citri	SDAP06489914	Kumquat	Residence	
8/11/2016	A	Los Angeles	L	Asian citrus psyllid	Diaphorina citri	AM0P06416271	C. Paradisi	Residential	

Date Determined	Rating	Location or County	Dead or Alive	Common Name	Scientific Name (or Family)	PDR Number	Host	Owner	Shipper Name/State
8/11/2016	A	Los Angeles	L	Asian citrus psyllid	Diaphorina citri	VNAP06422960		Resident	
8/11/2016	A	Los Angeles	L	Asian citrus psyllid	Diaphorina citri	VNAP06422961		Resident	
8/11/2016	A	Los Angeles	L	Asian citrus psyllid	Diaphorina citri	RS0P06575397	CITRUS SINENSIS	Residential	
8/11/2016	A	Orange	L	Asian citrus psyllid	Diaphorina citri	AM0P06560032	Citrus sp	Residential	
8/10/2016	A	Los Angeles	L	Asian citrus psyllid	Diaphorina citri	CE2P06597247	Citrus	Resident	
8/10/2016	A	San Diego	L	Asian citrus psyllid	Diaphorina citri	SDAP06442085		Residence	
8/10/2016	A	San Diego	L	Asian citrus psyllid	Diaphorina citri	SDAP06489904	Citrus	Residence	
8/10/2016	A	Los Angeles	L	Asian citrus psyllid	Diaphorina citri	CE2P06599214	Citrus	Resident	
8/10/2016	A	Los Angeles	L	Asian citrus psyllid	Diaphorina citri	CE2P06597257	Citrus	Resident	
8/10/2016	A	Los Angeles	L	Asian citrus psyllid	Diaphorina citri	CE2P06599213	Citrus	Resident	
8/10/2016	A	Ventura	L	Asian citrus psyllid	Diaphorina citri	RV0P06539270	Lemon		
8/10/2016	A	Los Angeles	L	Asian citrus psyllid	Diaphorina citri	CE2P06599215	Citrus	Resident	
8/10/2016	A	Los Angeles	L	Asian citrus psyllid	Diaphorina citri	VN0P06518514		Resident	
8/10/2016	A	Los Angeles	L	Asian citrus psyllid	Diaphorina citri	CE2P06597256	Citrus	Resident	
8/10/2016	A	Los Angeles	L	Asian citrus psyllid	Diaphorina citri	VN0P06519054		Resident	
8/10/2016	A	Los Angeles	L	Asian citrus psyllid	Diaphorina citri	CE2P06597249	Citrus	Resident	
8/10/2016	A	Ventura	L	Asian citrus psyllid	Diaphorina citri	RV0P06539274	Lemon		
8/10/2016	A	Los Angeles	L	Asian citrus psyllid	Diaphorina citri	CE2P06597251	Citrus	Resident	
8/10/2016	A	Los Angeles	L	Asian citrus psyllid	Diaphorina citri	CE2P06597250	Citrus	Resident	
8/10/2016	A	Orange	L	Asian citrus psyllid	Diaphorina citri	AM0P06582188	Citrus sp	Residential	
8/10/2016	A	Los Angeles	L	Asian citrus psyllid	Diaphorina citri	CE2P06593136	Citrus	Resident	
8/10/2016	A	Orange	L	Asian citrus psyllid	Diaphorina citri	AM0P06582191	Citrus sp	Residential	
8/10/2016	A	Los Angeles	L	Asian citrus psyllid	Diaphorina citri	CE2P06593137	Citrus	Resident	
8/10/2016	A	Los Angeles	L	Asian citrus psyllid	Diaphorina citri	VN0P06518348		Resident	
8/10/2016	A	Los Angeles	L	Asian citrus psyllid	Diaphorina citri	VN0P06518349		Resident	
8/10/2016	A	Los Angeles	L	Asian citrus psyllid	Diaphorina citri	AM0P06582242	Citrus sp	Residential	
8/10/2016	A	Orange	L	Asian citrus psyllid	Diaphorina citri	AM0P06582189	Citrus sp	Residential	
8/10/2016	A	Los Angeles	L	Asian citrus psyllid	Diaphorina citri	CE2P06599185	Citrus	Resident	
8/10/2016	A	Los Angeles	L	Asian citrus psyllid	Diaphorina citri	AM0P06582244	Citrus sp	Residential	
8/10/2016	A	Los Angeles	L	Asian citrus psyllid	Diaphorina citri	CE2P06592965	Citrus	Resident	
8/10/2016	A	Los Angeles	L	Asian citrus psyllid	Diaphorina citri	AM0P06559902	Citrus sp	Residential	
8/10/2016	A	Los Angeles	L	Asian citrus psyllid	Diaphorina citri	AM0P06416267	Bayers	Residential	
8/10/2016	A	Ventura	L	Asian citrus psyllid	Diaphorina citri	RV0P06539271	Lemon		
8/10/2016	A	Los Angeles	L	Asian citrus psyllid	Diaphorina citri	CE2P06599186	Citrus	Resident	
8/10/2016	A	Riverside	L	Asian citrus psyllid	Diaphorina citri	RS0P06554837	CITRUS SINENSIS	Residential	
8/10/2016	A	Los Angeles	L	Asian citrus psyllid	Diaphorina citri	CE2P06592968	Citrus	Resident	
8/10/2016	A	Los Angeles	L	Asian citrus psyllid	Diaphorina citri	CE2P06596358	Citrus	Resident	
8/10/2016	A	Los Angeles	L	Asian citrus psyllid	Diaphorina citri	CE2P06596357	Citrus	Resident	
8/10/2016	A	Los Angeles	L	Asian citrus psyllid	Diaphorina citri	CE2P06596354	Citrus	Resident	
8/10/2016	A	Los Angeles	L	Asian citrus psyllid	Diaphorina citri	CE2P06597582	Citrus	Resident	
8/10/2016	A	Los Angeles	L	Asian citrus psyllid	Diaphorina citri	CE2P06596347	Citrus	Resident	

Date Determined	Rating	Location or County	Dead or Alive	Common Name	Scientific Name (or Family)	PDR Number	Host	Owner	Shipper Name/State
8/10/2016	A	Los Angeles	L	Asian citrus psyllid	Diaphorina citri	CE2P06599085	Citrus	Resident	
8/10/2016	A	San Diego	L	Asian citrus psyllid	Diaphorina citri	RV0P06540619	Orange		
8/10/2016	A	Los Angeles	L	Asian citrus psyllid	Diaphorina citri	CE2P06597095	Citrus	Resident	
8/10/2016	A	Los Angeles	L	Asian citrus psyllid	Diaphorina citri	CE2P06596361	Citrus	Resident	
8/10/2016	A	Ventura	L	Asian citrus psyllid	Diaphorina citri	RV0P06539269	Lemon		
8/10/2016	A	Orange	L	Asian citrus psyllid	Diaphorina citri	AM0P06582090	Citrus sp	Residential	
8/10/2016	A	Los Angeles	L	Asian citrus psyllid	Diaphorina citri	AM0P06582258	Citrus sp	Residential	
8/10/2016	A	Los Angeles	L	Asian citrus psyllid	Diaphorina citri	CE2P06599086	Citrus	Resident	
8/10/2016	A	Los Angeles	L	Asian citrus psyllid	Diaphorina citri	CE2P06592963	Citrus	Resident	
8/10/2016	A	Los Angeles	L	Asian citrus psyllid	Diaphorina citri	CE2P06596345	Citrus	Resident	
8/10/2016	A	Los Angeles	L	Asian citrus psyllid	Diaphorina citri	CE2P06596359	Citrus	Resident	
8/10/2016	A	Los Angeles	L	Asian citrus psyllid	Diaphorina citri	CE2P06596699	Citrus	Resident	
8/10/2016	A	Los Angeles	L	Asian citrus psyllid	Diaphorina citri	CE2P06597601	Citrus	Resident	
8/10/2016	A	Los Angeles	L	Asian citrus psyllid	Diaphorina citri	CE2P06593234	Citrus	Resident	
8/10/2016	A	Los Angeles	L	Asian citrus psyllid	Diaphorina citri	CE2P06599292	Citrus	Resident	
8/10/2016	A	Los Angeles	L	Asian citrus psyllid	Diaphorina citri	CE2P06592966	Citrus	Resident	
8/10/2016	A	Los Angeles	L	Asian citrus psyllid	Diaphorina citri	VN0P06518390		Resident	
8/10/2016	A	Los Angeles	L	Asian citrus psyllid	Diaphorina citri	CE2P06597092	Citrus	Resident	
8/10/2016	A	Los Angeles	L	Asian citrus psyllid	Diaphorina citri	CE2P06596362	Citrus	Resident	
8/10/2016	A	Los Angeles	L	Asian citrus psyllid	Diaphorina citri	CE2P06596351	Citrus	Resident	
8/10/2016	A	Los Angeles	L	Asian citrus psyllid	Diaphorina citri	VN0P06518515		Resident	
8/10/2016	A	Los Angeles	L	Asian citrus psyllid	Diaphorina citri	CE2P06599084	Citrus	Resident	
8/10/2016	A	Los Angeles	L	Asian citrus psyllid	Diaphorina citri	AM0P06416267	C. Sinensis	Residential	
8/10/2016	A	Los Angeles	L	Asian citrus psyllid	Diaphorina citri	CE2P06597098	Citrus	Resident	
8/10/2016	A	Los Angeles	L	Asian citrus psyllid	Diaphorina citri	CE2P06593230	Citrus	Resident	
8/10/2016	A	Los Angeles	L	Asian citrus psyllid	Diaphorina citri	CE2P06596700	Citrus	Resident	
8/10/2016	A	Los Angeles	L	Asian citrus psyllid	Diaphorina citri	CE2P06592964	Citrus	Resident	
8/10/2016	A	San Diego	L	Asian citrus psyllid	Diaphorina citri	RV0P06540618	Orange		
8/10/2016	A	Los Angeles	L	Asian citrus psyllid	Diaphorina citri	VN0P06518389		Resident	
8/10/2016	A	Los Angeles	L	Asian citrus psyllid	Diaphorina citri	CE2P06598655	Citrus	Resident	
8/10/2016	A	Los Angeles	L	Asian citrus psyllid	Diaphorina citri	CE2P06598656	Citrus	Resident	
8/10/2016	A	Los Angeles	L	Asian citrus psyllid	Diaphorina citri	AM0P06582171	Citrus sp	Residential	
8/10/2016	A	Los Angeles	L	Asian citrus psyllid	Diaphorina citri	AM0P06559980	Bayers	Residential	
8/10/2016	A	Los Angeles	L	Asian citrus psyllid	Diaphorina citri	CE2P06599293	Citrus	Resident	
8/10/2016	A	Los Angeles	L	Asian citrus psyllid	Diaphorina citri	AM0P06559963	Citrus sp	Residential	
8/10/2016	A	San Bernardino	L	Asian citrus psyllid	Diaphorina citri	RS0P06575195	CITRUS SINENSIS	Residential	
8/10/2016	A	San Diego	L	Asian citrus psyllid	Diaphorina citri	RV0P06540655	Orange		
8/10/2016	A	Los Angeles	L	Asian citrus psyllid	Diaphorina citri	VN0P06519056		Resident	
8/10/2016	A	Los Angeles	L	Asian citrus psyllid	Diaphorina citri	VN0P06519056		Resident	
8/10/2016	A	Los Angeles	L	Asian citrus psyllid	Diaphorina citri	VN0P06519060		Resident	
8/10/2016	A	Los Angeles	L	Asian citrus psyllid	Diaphorina citri	VN0P06519059		Resident	

Date Determined	Rating	Location or County	Dead or Alive	Common Name	Scientific Name (or Family)	PDR Number	Host	Owner	Shipper Name/State
8/10/2016	A	Los Angeles	L	Asian citrus psyllid	Diaphorina citri	VN0P06519055		Resident	
8/10/2016	A	San Diego	L	Asian citrus psyllid	Diaphorina citri	SDAP06489903	Citrus	Residence	
8/10/2016	A	Los Angeles	L	Asian citrus psyllid	Diaphorina citri	CE2P06598653	Citrus	Resident	
8/10/2016	A	Los Angeles	L	Asian citrus psyllid	Diaphorina citri	CE2P06599194	Citrus	Resident	
8/10/2016	A	Los Angeles	L	Asian citrus psyllid	Diaphorina citri	CE2P06599191	Citrus	Resident	
8/10/2016	A	Los Angeles	L	Asian citrus psyllid	Diaphorina citri	CE2P06599190	Citrus	Resident	
8/10/2016	A	Los Angeles	L	Asian citrus psyllid	Diaphorina citri	CE2P06599187	Citrus	Resident	
8/10/2016	A	Los Angeles	L	Asian citrus psyllid	Diaphorina citri	CE2P06599295	Citrus	Resident	
8/10/2016	A	San Bernardino	L	Asian citrus psyllid	Diaphorina citri	RS0P06575199	CITRUS SINENSIS	Residential	
8/10/2016	A	Los Angeles	L	Asian citrus psyllid	Diaphorina citri	CE2P06598657	Citrus	Resident	
8/10/2016	A	Los Angeles	L	Asian citrus psyllid	Diaphorina citri	CE2P06597258	Citrus	Resident	
8/10/2016	A	Los Angeles	L	Asian citrus psyllid	Diaphorina citri	CE2P06598652	Citrus	Resident	
8/10/2016	A	Los Angeles	L	Asian citrus psyllid	Diaphorina citri	CE2P06599297	Citrus	Resident	
8/10/2016	A	San Diego	L	Asian citrus psyllid	Diaphorina citri	SDAP06490043	Lemon	Resident	
8/10/2016	A	Los Angeles	L	Asian citrus psyllid	Diaphorina citri	AM0P06582261	Citrus sp	Residential	
8/10/2016	A	Los Angeles	L	Asian citrus psyllid	Diaphorina citri	CE2P06598649	Citrus	Resident	
8/10/2016	A	Riverside	L	Asian citrus psyllid	Diaphorina citri	RS0P06575417	CITRUS SINENSIS	Residential	
8/10/2016	A	Los Angeles	L	Asian citrus psyllid	Diaphorina citri	CE2P06599294	Citrus	Resident	
8/10/2016	A	Los Angeles	L	Asian citrus psyllid	Diaphorina citri	CE2P06599198	Citrus	Resident	
8/10/2016	A	Los Angeles	L	Asian citrus psyllid	Diaphorina citri	CE2P06593132	Citrus	Resident	
8/10/2016	A	Los Angeles	L	Asian citrus psyllid	Diaphorina citri	VN0P06518396		Resident	
8/10/2016	A	Los Angeles	L	Asian citrus psyllid	Diaphorina citri	VN0P06518397		Resident	
8/10/2016	A	Los Angeles	L	Asian citrus psyllid	Diaphorina citri	VN0P06518394		Resident	
8/10/2016	A	Los Angeles	L	Asian citrus psyllid	Diaphorina citri	VN0P06518393		Resident	
8/10/2016	A	Los Angeles	L	Asian citrus psyllid	Diaphorina citri	CE2P06599211	Citrus	Resident	
8/10/2016	A	Los Angeles	L	Asian citrus psyllid	Diaphorina citri	CE2P06599200	Citrus	Resident	
8/10/2016	A	Los Angeles	L	Asian citrus psyllid	Diaphorina citri	CE2P06593125	Lemon	Resident	
8/10/2016	A	Los Angeles	L	Asian citrus psyllid	Diaphorina citri	AM0P06582254	Citrus sp	Residential	
8/10/2016	A	Los Angeles	L	Asian citrus psyllid	Diaphorina citri	CE2P06599197	Citrus	Resident	
8/10/2016	A	Los Angeles	L	Asian citrus psyllid	Diaphorina citri	CE2P06597602	Citrus	Resident	
8/10/2016	A	Los Angeles	L	Asian citrus psyllid	Diaphorina citri	CE2P06599193	Citrus	Resident	
8/10/2016	A	Ventura	L	Asian citrus psyllid	Diaphorina citri	VN0P06518305		Resident	
8/10/2016	A	Los Angeles	L	Asian citrus psyllid	Diaphorina citri	CE2P06599189	Citrus	Resident	
8/10/2016	A	Los Angeles	L	Asian citrus psyllid	Diaphorina citri	CE2P06599201	Citrus	Resident	
8/10/2016	A	San Diego	L	Asian citrus psyllid	Diaphorina citri	SDAP06491385	Orange	Residence	
8/10/2016	A	Los Angeles	L	Asian citrus psyllid	Diaphorina citri	CE2P06599188	Citrus	Resident	
8/10/2016	A	Los Angeles	L	Asian citrus psyllid	Diaphorina citri	AM0P06559976	C. Limon	Residential	
8/10/2016	A	Los Angeles	L	Asian citrus psyllid	Diaphorina citri	AM0P06559966	Citrus sp	Residential	
8/10/2016	A	Los Angeles	L	Asian citrus psyllid	Diaphorina citri	AM0P06559976	C. Limon	Residential	
8/10/2016	A	Los Angeles	L	Asian citrus psyllid	Diaphorina citri	CE2P06599184	Citrus	Resident	
8/10/2016	A	Los Angeles	L	Asian citrus psyllid	Diaphorina citri	CE2P06599115	Citrus	Resident	

Date Determined	Rating	Location or County	Dead or Alive	Common Name	Scientific Name (or Family)	PDR Number	Host	Owner	Shipper Name/State
8/10/2016	A	Los Angeles	L	Asian citrus psyllid	Diaphorina citri	CE2P06593128	Citrus	Resident	
8/10/2016	A	Los Angeles	L	Asian citrus psyllid	Diaphorina citri	AM0P06416268	C Limon	Residential	
8/10/2016	A	Orange	L	Asian citrus psyllid	Diaphorina citri	AM0P06559905	Citrus sp	Residential	
8/10/2016	A	San Diego	L	Asian citrus psyllid	Diaphorina citri	SDAP06491383	Lemon	Residence	
8/10/2016	A	Los Angeles	L	Asian citrus psyllid	Diaphorina citri	CE2P06599108	Citrus	Resident	
8/10/2016	A	San Diego	L	Asian citrus psyllid	Diaphorina citri	SDAP06489901	Orange	Residence	
8/10/2016	A	Riverside	L	Asian citrus psyllid	Diaphorina citri	RS0P06419581	CITRUS SINENSIS	Residential	
8/10/2016	A	Los Angeles	L	Asian citrus psyllid	Diaphorina citri	CE2P06593124	Citrus	Resident	
8/10/2016	A	Los Angeles	L	Asian citrus psyllid	Diaphorina citri	CE2P06599216	Citrus	Resident	
8/10/2016	A	Los Angeles	L	Asian citrus psyllid	Diaphorina citri	VN0P06519052		Resident	
8/10/2016	A	Los Angeles	L	Asian citrus psyllid	Diaphorina citri	CE2P06598853	Citrus	Resident	
8/10/2016	A	Los Angeles	L	Asian citrus psyllid	Diaphorina citri	CE2P06597100	Citrus	Resident	
8/10/2016	A	Los Angeles	L	Asian citrus psyllid	Diaphorina citri	CE2P06598857	Citrus	Resident	
8/10/2016	A	Los Angeles	L	Asian citrus psyllid	Diaphorina citri	VN0P06518383		Resident	
8/10/2016	A	Los Angeles	L	Asian citrus psyllid	Diaphorina citri	CE2P06598905	Citrus	Resident	
8/10/2016	A	Los Angeles	L	Asian citrus psyllid	Diaphorina citri	CE2P06598904	Citrus	Resident	
8/10/2016	A	Los Angeles	L	Asian citrus psyllid	Diaphorina citri	CE2P06599105	Citrus	Resident	
8/10/2016	A	Los Angeles	L	Asian citrus psyllid	Diaphorina citri	CE2P06598856	Citrus	Resident	
8/10/2016	A	Los Angeles	L	Asian citrus psyllid	Diaphorina citri	CE2P06599109	Citrus	Resident	
8/10/2016	A	Los Angeles	L	Asian citrus psyllid	Diaphorina citri	CE2P06598852	Citrus	Resident	
8/10/2016	A	Los Angeles	L	Asian citrus psyllid	Diaphorina citri	CE2P06598913	Citrus	Resident	
8/10/2016	A	Los Angeles	L	Asian citrus psyllid	Diaphorina citri	CE2P06598912	Citrus	Resident	
8/10/2016	A	Los Angeles	L	Asian citrus psyllid	Diaphorina citri	CE2P06598911	Citrus	Resident	
8/10/2016	A	Los Angeles		Asian citrus psyllid	Diaphorina citri	CE2P06598902	Citrus	Resident	
8/10/2016	A	Los Angeles	L	Asian citrus psyllid	Diaphorina citri	CE2P06599114	Citrus	Resident	
8/10/2016	A	Los Angeles	L	Asian citrus psyllid	Diaphorina citri	CE2P06598903	Citrus	Resident	
8/10/2016	A	Los Angeles	L	Asian citrus psyllid	Diaphorina citri	CE2P06596149	Citrus	Resident	
8/10/2016	A	Orange	L	Asian citrus psyllid	Diaphorina citri	AM0P06559935	Citrus sp	Residential	
8/10/2016	A	Los Angeles	L	Asian citrus psyllid	Diaphorina citri	CE2P06599210	Citrus	Resident	
8/10/2016	A	Los Angeles	L	Asian citrus psyllid	Diaphorina citri	CE2P06599217	Citrus	Resident	
8/10/2016	A	Los Angeles	L	Asian citrus psyllid	Diaphorina citri	CE2P06597246	Citrus	Resident	
8/10/2016	A	Los Angeles	L	Asian citrus psyllid	Diaphorina citri	CE2P06597254	Citrus	Resident	
8/10/2016	A	Los Angeles	L	Asian citrus psyllid	Diaphorina citri	CE2P06599103	Citrus	Resident	
8/10/2016	A	Los Angeles	L	Asian citrus psyllid	Diaphorina citri	CE2P06597245	Citrus	Resident	
8/10/2016	A	Los Angeles	L	Asian citrus psyllid	Diaphorina citri	CE2P06596145	Citrus	Resident	
8/10/2016	A	Los Angeles	L	Asian citrus psyllid	Diaphorina citri	CE2P06597244	Citrus	Resident	
8/10/2016	A	Los Angeles	L	Asian citrus psyllid	Diaphorina citri	CE2P06597241	Citrus	Resident	
8/10/2016	A	Los Angeles	L	Asian citrus psyllid	Diaphorina citri	CE2P06599121	Citrus	Resident	
8/10/2016	A	Los Angeles	L	Asian citrus psyllid	Diaphorina citri	CE2P06599117	Citrus	Resident	
8/10/2016	A	Los Angeles	L	Asian citrus psyllid	Diaphorina citri	CE2P06596522	Citrus	Resident	
8/10/2016	A	Los Angeles	L	Asian citrus psyllid	Diaphorina citri	CE2P06598822	Citrus	Resident	

Date Determined	Rating	Location or County	Dead or Alive	Common Name	Scientific Name (or Family)	PDR Number	Host	Owner	Shipper Name/State
8/10/2016	A	Los Angeles	L	Asian citrus psyllid	Diaphorina citri	CE2P06597253	Citrus	Resident	
8/10/2016	A	Los Angeles	L	Asian citrus psyllid	Diaphorina citri	CE2P06598932	Citrus	Resident	
8/10/2016	A	Los Angeles	L	Asian citrus psyllid	Diaphorina citri	CE2P06593100	Citrus	Resident	
8/10/2016	A	Los Angeles	L	Asian citrus psyllid	Diaphorina citri	CE2P06593098	Citrus	Resident	
8/10/2016	A	Los Angeles	L	Asian citrus psyllid	Diaphorina citri	CE2P06596436	Citrus	Resident	
8/10/2016	A	Los Angeles	L	Asian citrus psyllid	Diaphorina citri	CE2P06596433	Citrus	Resident	
8/10/2016	A	Los Angeles	L	Asian citrus psyllid	Diaphorina citri	CE2P06596438	Citrus	Resident	
8/10/2016	A	Los Angeles	L	Asian citrus psyllid	Diaphorina citri	CE2P06599112	Citrus	Resident	
8/10/2016	A	Los Angeles	L	Asian citrus psyllid	Diaphorina citri	CE2P06598933	Citrus	Resident	
8/10/2016	A	Los Angeles	L	Asian citrus psyllid	Diaphorina citri	CE2P06598926	Citrus	Resident	
8/10/2016	A	Los Angeles	L	Asian citrus psyllid	Diaphorina citri	CE2P06598929	Citrus	Resident	
8/10/2016	A	Los Angeles	L	Asian citrus psyllid	Diaphorina citri	CE2P06598927	Citrus	Resident	
8/10/2016	A	Los Angeles	L	Asian citrus psyllid	Diaphorina citri	CE2P06593102	Citrus	Resident	
8/10/2016	A	Los Angeles	L	Asian citrus psyllid	Diaphorina citri	CE2P06597142	Citrus	Resident	
8/10/2016	A	Los Angeles	L	Asian citrus psyllid	Diaphorina citri	CE2P06596146	Citrus	Resident	
8/10/2016	A	San Diego	L	Asian citrus psyllid	Diaphorina citri	SDAP06491382	Lemon	Residence	
8/10/2016	A	Los Angeles	L	Asian citrus psyllid	Diaphorina citri	CE2P06596437	Citrus	Resident	
8/10/2016	A	Los Angeles	L	Asian citrus psyllid	Diaphorina citri	CE2P06596439	Citrus	Resident	
8/10/2016	A	Orange	L	Asian citrus psyllid	Diaphorina citri	AM0P06559926	Citrus sp	Residential	
8/10/2016	A	Los Angeles	L	Asian citrus psyllid	Diaphorina citri	CE2P06599122	Citrus	Resident	
8/10/2016	A	Los Angeles	L	Asian citrus psyllid	Diaphorina citri	VN0P06518386		Resident	
8/10/2016	A	Los Angeles	L	Asian citrus psyllid	Diaphorina citri	CE2P06598900	Citrus	Resident	
8/10/2016	A	Los Angeles	L	Asian citrus psyllid	Diaphorina citri	CE2P06596701	Citrus	Resident	
8/10/2016	A	San Diego	L	Asian citrus psyllid	Diaphorina citri	SDAP06491381	Citrus	Residence	
8/10/2016	A	Los Angeles	L	Asian citrus psyllid	Diaphorina citri	CE2P06593101	Citrus	Resident	
8/10/2016	A	Los Angeles	L	Asian citrus psyllid	Diaphorina citri	CE2P06596434	Citrus	Resident	
8/10/2016	A	Los Angeles	L	Asian citrus psyllid	Diaphorina citri	CE2P06598925	Citrus	Resident	
8/10/2016	A	Los Angeles	L	Asian citrus psyllid	Diaphorina citri	CE2P06596435	Citrus	Resident	
8/10/2016	A	Los Angeles	L	Asian citrus psyllid	Diaphorina citri	CE2P06598931	Citrus	Resident	
8/10/2016	A	Los Angeles	L	Asian citrus psyllid	Diaphorina citri	CE2P06598930	Citrus	Resident	
8/10/2016	A	Los Angeles	L	Asian citrus psyllid	Diaphorina citri	CE2P06598928	Citrus	Resident	
8/10/2016	A	Los Angeles	L	Asian citrus psyllid	Diaphorina citri	CE2P06593099	Citrus	Resident	
8/10/2016	A	Los Angeles	L	Asian citrus psyllid	Diaphorina citri	VN0P06518385		Resident	
8/10/2016	A	Los Angeles	L	Asian citrus psyllid	Diaphorina citri	CE2P06599110	Lemon	Resident	
8/10/2016	A	Los Angeles	L	Asian citrus psyllid	Diaphorina citri	AM0P06559965	Citrus sp	Residential	
8/10/2016	A	Los Angeles	L	Asian citrus psyllid	Diaphorina citri	CE2P06596348	Citrus	Resident	
8/10/2016	A	Los Angeles	L	Asian citrus psyllid	Diaphorina citri	CE2P06596346	Citrus	Resident	
8/10/2016	A	Los Angeles	L	Asian citrus psyllid	Diaphorina citri	CE2P06596344	Citrus	Resident	
8/10/2016	A	Los Angeles	L	Asian citrus psyllid	Diaphorina citri	CE2P06596343	Citrus	Resident	
8/10/2016	A	Orange	L	Asian citrus psyllid	Diaphorina citri	AM0P06559936	Citrus sp	Residential	
8/10/2016	A	San Diego	L	Asian citrus psyllid	Diaphorina citri	SDAP06489898	Citrus	Residence	

Date Determined	Rating	Location or County	Dead or Alive	Common Name	Scientific Name (or Family)	PDR Number	Host	Owner	Shipper Name/State
8/10/2016	A	Orange	L	Asian citrus psyllid	Diaphorina citri	AM0P06559933	Citrus sp	Residential	
8/10/2016	A	Los Angeles	L	Asian citrus psyllid	Diaphorina citri	CE2P06596355	Citrus	Resident	
8/10/2016	A	Orange	L	Asian citrus psyllid	Diaphorina citri	AM0P06559924	Citrus sp	Residential	
8/10/2016	A	Los Angeles	L	Asian citrus psyllid	Diaphorina citri	AM0P06559967	Citrus sp	Residential	
8/10/2016	A	Los Angeles	L	Asian citrus psyllid	Diaphorina citri	VN0P06519057		Resident	
8/10/2016	A	Los Angeles	L	Asian citrus psyllid	Diaphorina citri	CE2P06599208	Citrus	Resident	
8/10/2016	A	Los Angeles	L	Asian citrus psyllid	Diaphorina citri	CE2P06597248	Citrus	Resident	
8/10/2016	A	Orange	L	Asian citrus psyllid	Diaphorina citri	AM0P06559928	Citrus sp	Residential	
8/10/2016	A	Los Angeles	L	Asian citrus psyllid	Diaphorina citri	AM0P06559972	C. Reticulata	Residential	
8/10/2016	A	Los Angeles	L	Asian citrus psyllid	Diaphorina citri	CE2P06597581	Citrus	Resident	
8/10/2016	A	Los Angeles	L	Asian citrus psyllid	Diaphorina citri	CE2P06599087	Citrus	Resident	
8/10/2016	A	Los Angeles	L	Asian citrus psyllid	Diaphorina citri	CE2P06599083	Citrus	Resident	
8/10/2016	A	Los Angeles	L	Asian citrus psyllid	Diaphorina citri	CE2P06597102	Citrus	Resident	
8/10/2016	A	Los Angeles	L	Asian citrus psyllid	Diaphorina citri	CE2P06599196	Citrus	Resident	
8/10/2016	A	Los Angeles	L	Asian citrus psyllid	Diaphorina citri	CE2P06597099	Citrus	Resident	
8/10/2016	A	Los Angeles	L	Asian citrus psyllid	Diaphorina citri	CE2P06593131	Citrus	Resident	
8/10/2016	A	Los Angeles	L	Asian citrus psyllid	Diaphorina citri	CE2P06596349	Citrus	Resident	
8/10/2016	A	Los Angeles	L	Asian citrus psyllid	Diaphorina citri	CE2P06596353	Citrus	Resident	
8/10/2016	A	Los Angeles	L	Asian citrus psyllid	Diaphorina citri	CE2P06596350	Citrus	Resident	
8/10/2016	A	Los Angeles	L	Asian citrus psyllid	Diaphorina citri	AM0P06582253	Citrus sp	Residential	
8/10/2016	A	Los Angeles	L	Asian citrus psyllid	Diaphorina citri	CE2P06597094	Citrus	Resident	
8/10/2016	A	Los Angeles	L	Asian citrus psyllid	Diaphorina citri	CE2P06597093	Citrus	Resident	
8/10/2016	A	Los Angeles	L	Asian citrus psyllid	Diaphorina citri	AM0P06582260	Citrus sp	Residential	
8/10/2016	A	Los Angeles	L	Asian citrus psyllid	Diaphorina citri	AM0P06559899	Citrus sp	Residential	
8/10/2016	A	Los Angeles	L	Asian citrus psyllid	Diaphorina citri	VN0P06519050		Resident	
8/10/2016	A	Los Angeles	L	Asian citrus psyllid	Diaphorina citri	CE2P06597097	Citrus	Resident	
8/10/2016	A	Los Angeles	L	Asian citrus psyllid	Diaphorina citri	CE2P06598909	Citrus	Resident	
8/10/2016	A	Los Angeles	L	Asian citrus psyllid	Diaphorina citri	CE2P06598908	Orange	Resident	
8/10/2016	A	Los Angeles	L	Asian citrus psyllid	Diaphorina citri	CE2P06598907	Lemon	Resident	
8/10/2016	A	Los Angeles	L	Asian citrus psyllid	Diaphorina citri	CE2P06598855	Citrus	Resident	
8/10/2016	A	Los Angeles	L	Asian citrus psyllid	Diaphorina citri	CE2P06598854	Citrus	Resident	
8/10/2016	A	Los Angeles	L	Asian citrus psyllid	Diaphorina citri	VN0P06518382		Resident	
8/10/2016	A	Los Angeles	L	Asian citrus psyllid	Diaphorina citri	CE2P06599119	Citrus	Resident	
8/10/2016	A	Los Angeles	L	Asian citrus psyllid	Diaphorina citri	CE2P06598910	Citrus	Resident	
8/10/2016	A	Los Angeles	L	Asian citrus psyllid	Diaphorina citri	CE2P06599106	Citrus	Resident	
8/10/2016	A	Los Angeles	L	Asian citrus psyllid	Diaphorina citri	CE2P06598901	Citrus	Resident	
8/10/2016	A	Los Angeles	L	Asian citrus psyllid	Diaphorina citri	VN0P06518388		Resident	
8/10/2016	A	Los Angeles	L	Asian citrus psyllid	Diaphorina citri	CE2P06599116	Citrus	Resident	
8/10/2016	A	Los Angeles	L	Asian citrus psyllid	Diaphorina citri	VN0P06518387		Resident	
8/10/2016	A	Los Angeles	L	Asian citrus psyllid	Diaphorina citri	CE2P06599111	Citrus	Resident	
8/10/2016	A	Los Angeles	L	Asian citrus psyllid	Diaphorina citri	CE2P06599088	Citrus	Resident	

Date Determined	Rating	Location or County	Dead or Alive	Common Name	Scientific Name (or Family)	PDR Number	Host	Owner	Shipper Name/State
8/10/2016	A	Los Angeles	L	Asian citrus psyllid	Diaphorina citri	CE2P06598914	Citrus	Resident	
8/10/2016	A	Los Angeles	L	Asian citrus psyllid	Diaphorina citri	CE2P06597240	Citrus	Resident	
8/10/2016	A	Los Angeles	L	Asian citrus psyllid	Diaphorina citri	CE2P06597255	Citrus	Resident	
8/10/2016	A	San Diego	L	Asian citrus psyllid	Diaphorina citri	SDAP06491384	Lime	Residence	
8/10/2016	A	Los Angeles	L	Asian citrus psyllid	Diaphorina citri	CE2P06597252	Citrus	Resident	
8/10/2016	A	Los Angeles	L	Asian citrus psyllid	Diaphorina citri	CE2P06596150	Citrus	Resident	
8/10/2016	A	Los Angeles	L	Asian citrus psyllid	Diaphorina citri	CE2P06596144	Citrus	Resident	
8/10/2016	A	Los Angeles	L	Asian citrus psyllid	Diaphorina citri	CE2P06596148	Citrus	Resident	
8/10/2016	A	Los Angeles	L	Asian citrus psyllid	Diaphorina citri	CE2P06599104	Citrus	Resident	
8/10/2016	A	Los Angeles	L	Asian citrus psyllid	Diaphorina citri	CE2P06597243	Citrus	Resident	
8/10/2016	A	Los Angeles	L	Asian citrus psyllid	Diaphorina citri	VN0P06518384		Resident	
8/10/2016	A	San Bernardino	L	Asian citrus psyllid	Diaphorina citri	RS0P06575193	Citrus sp	Residential	
8/10/2016	A	Los Angeles		Asian citrus psyllid	Diaphorina citri	CE2P06598820	Grapefruit	Resident	
8/10/2016	A	Los Angeles	L	Asian citrus psyllid	Diaphorina citri	CE2P06599118	Citrus	Resident	
8/10/2016	A	Los Angeles	L	Asian citrus psyllid	Diaphorina citri	CE2P06596521	Citrus	Resident	
8/10/2016	A	Los Angeles	L	Asian citrus psyllid	Diaphorina citri	CE2P06599107	Citrus	Resident	
8/10/2016	A	San Diego	L	Asian citrus psyllid	Diaphorina citri	RV0P06540296	Grapefruit		
8/10/2016	A	Los Angeles	L	Asian citrus psyllid	Diaphorina citri	CE2P06596147	Citrus	Resident	
8/10/2016	A	San Bernardino	D	Asian citrus psyllid	Diaphorina citri	RV0P06538361	Orange		
8/10/2016	A	Riverside	D	Asian citrus psyllid	Diaphorina citri	RV0P06538374	Orange		
8/10/2016	A	Los Angeles	L	Asian citrus psyllid	Diaphorina citri	AM0P06582239	Citrus sp	Residential	
8/10/2016	A	Riverside	D	Asian citrus psyllid	Diaphorina citri	RV0P06538370	Grapefruit		
8/10/2016	A	Riverside	D	Asian citrus psyllid	Diaphorina citri	RV0P06538383	Orange		
8/10/2016	A	San Diego	L	Asian citrus psyllid	Diaphorina citri	SDAP06491397	Citrus	Residence	
8/10/2016	A	San Diego	L	Asian citrus psyllid	Diaphorina citri	SDAP06491390	Citrus	Residence	
8/10/2016	A	Riverside	D	Asian citrus psyllid	Diaphorina citri	RV0P06538369	Orange		
8/10/2016	A	San Diego	L	Asian citrus psyllid	Diaphorina citri	RV0P06540630	Orange		
8/10/2016	A	Riverside	D	Asian citrus psyllid	Diaphorina citri	RV0P06538367	Grapefruit		
8/10/2016	A	Los Angeles	L	Asian citrus psyllid	Diaphorina citri	RS0P06575163	Citrus sp	Residential	
8/10/2016	A	Los Angeles	L	Asian citrus psyllid	Diaphorina citri	RS0P06575160	Citrus sp	Residential	
8/10/2016	A	Ventura	L	Asian citrus psyllid	Diaphorina citri	RV0P06536163	Lemon		
8/10/2016	A	San Diego	L	Asian citrus psyllid	Diaphorina citri	SDAP06438065		Residence	
8/10/2016	A	San Bernardino	D	Asian citrus psyllid	Diaphorina citri	RV0P06538364	Orange		
8/10/2016	A	Riverside	D	Asian citrus psyllid	Diaphorina citri	RV0P06538378	Orange		
8/10/2016	A	Los Angeles	L	Asian citrus psyllid	Diaphorina citri	AM0P06582243	Bayers	Residential	
8/10/2016	A	Riverside	D	Asian citrus psyllid	Diaphorina citri	RV0P06538379	Grapefruit		
8/10/2016	A	Riverside	L	Asian citrus psyllid	Diaphorina citri	RS0P06575229	CITRUS SINENSIS	Residential	
8/10/2016	A	Riverside	L	Asian citrus psyllid	Diaphorina citri	RS0P06417235	CITRUS SINENSIS	Residential	
8/10/2016	A	Ventura	L	Asian citrus psyllid	Diaphorina citri	RV0P06539275	Lemon		
8/10/2016	A	Riverside	L	Asian citrus psyllid	Diaphorina citri	RS0P06419580	CITRUS SINENSIS	Residential	
8/10/2016	A	Los Angeles	L	Asian citrus psyllid	Diaphorina citri	CE2P06593233	Citrus	Resident	



Date Determined	Rating	Location or County	Dead or Alive	Common Name	Scientific Name (or Family)	PDR Number	Host	Owner	Shipper Name/State
8/10/2016	A	Los Angeles	L	Asian citrus psyllid	Diaphorina citri	CE2P06599199	Citrus	Resident	
8/10/2016	A	Riverside	L	Asian citrus psyllid	Diaphorina citri	RS0P06575225	CITRUS SINENSIS	Residential	
8/10/2016	A	Los Angeles	L	Asian citrus psyllid	Diaphorina citri	AM0P06416350	C. Limon	Residential	
8/10/2016	A	Los Angeles	L	Asian citrus psyllid	Diaphorina citri	CE2P06593238	Citrus	Resident	
8/10/2016	A	Los Angeles	L	Asian citrus psyllid	Diaphorina citri	AM0P06416350	C.Paradisi	Residential	
8/10/2016	A	San Diego	L	Asian citrus psyllid	Diaphorina citri	SDAP06442270	Orange	Residence	
8/10/2016	A	Los Angeles	L	Asian citrus psyllid	Diaphorina citri	CE2P06593235	Citrus	Resident	
8/10/2016	A	Riverside	L	Asian citrus psyllid	Diaphorina citri	RS0P06273670	Citrus sp	Residential	
8/10/2016	A	Riverside	L	Asian citrus psyllid	Diaphorina citri	RS0P06273677	Citrus sp	Residential	
8/10/2016	A	San Diego	L	Asian citrus psyllid	Diaphorina citri	RV0P06540625	Orange		
8/10/2016	A	Ventura	L	Asian citrus psyllid	Diaphorina citri	RV0P06539263	Lemon		
8/10/2016	A	San Diego	L	Asian citrus psyllid	Diaphorina citri	RV0P06540621	Orange		
8/10/2016	A	San Diego	L	Asian citrus psyllid	Diaphorina citri	SDAP06491386	Orange	Residence	
8/10/2016	A	Los Angeles	L	Asian citrus psyllid	Diaphorina citri	AM0P06416269	Citrus aurantifolia	Residential	
8/10/2016	A	Los Angeles	L	Asian citrus psyllid	Diaphorina citri	AM0P06416269	C. Reticulata	Residential	
8/10/2016	Q	Riverside	L		Psyllidae	RS0P06575356	C. Sinensis	Residential	
8/10/2016	A	Los Angeles	L	Asian citrus psyllid	Diaphorina citri	AM0P06416269	C. Reticulata	Residential	
8/10/2016	A	Los Angeles	L	Asian citrus psyllid	Diaphorina citri	AM0P06582233	Citrus sp	Residential	
8/10/2016	A	Ventura	L	Asian citrus psyllid	Diaphorina citri	RV0P06539265	Lemon		
8/10/2016	A	San Diego	L	Asian citrus psyllid	Diaphorina citri	RV0P06540624	Orange		
8/10/2016	A	Los Angeles	L	Asian citrus psyllid	Diaphorina citri	AM0P06582262	Citrus sp	Residential	
8/10/2016	A	San Bernardino	L	Asian citrus psyllid	Diaphorina citri	RS0P06574637	Citrus sp	Residential	
8/10/2016	A	Riverside	D	Asian citrus psyllid	Diaphorina citri	RV0P06538372	Orange		
8/10/2016	A	Los Angeles	L	Asian citrus psyllid	Diaphorina citri	AM0P06559978	Citrus sp	Residential	
8/10/2016	A	Riverside	L	Asian citrus psyllid	Diaphorina citri	RS0P06574486	CITRUS SINENSIS	Residential	
8/10/2016	A	Los Angeles	L	Asian citrus psyllid	Diaphorina citri	RS0P06613593	C Limon	Residential	
8/10/2016	A	Riverside	L	Asian citrus psyllid	Diaphorina citri	RS0P06574847	Citrus sp	Residential	
8/10/2016	A	Riverside	L	Asian citrus psyllid	Diaphorina citri	RS0P06419582	CITRUS SINENSIS	Residential	
8/10/2016	A	San Diego	L	Asian citrus psyllid	Diaphorina citri	SDAP06491394	Citrus	Residence	
8/10/2016	A	Los Angeles	L	Asian citrus psyllid	Diaphorina citri	CE2P06593229	Citrus	Resident	
8/10/2016	A	Los Angeles	L	Asian citrus psyllid	Diaphorina citri	AM0P06582236	Citrus sp	Residential	
8/10/2016	A	Los Angeles	L	Asian citrus psyllid	Diaphorina citri	CE2P06593228	Citrus	Resident	
8/10/2016	A	San Diego	L	Asian citrus psyllid	Diaphorina citri	RV0P06540623	Orange		
8/10/2016	A	Los Angeles	L	Asian citrus psyllid	Diaphorina citri	CE2P06593227	Citrus	Resident	
8/10/2016	A	San Diego	L	Asian citrus psyllid	Diaphorina citri	SDAP06490047	Lemon	Residence	
8/10/2016	A	Ventura	L	Asian citrus psyllid	Diaphorina citri	RV0P06539267	Lemon		
8/10/2016	A	Los Angeles	L	Asian citrus psyllid	Diaphorina citri	CE2P06593225	Citrus	Resident	
8/10/2016	A	San Diego	L	Asian citrus psyllid	Diaphorina citri	RV0P06540628	Orange		
8/10/2016	A	San Diego	L	Asian citrus psyllid	Diaphorina citri	RV0P06540627	Orange		
8/10/2016	A	Los Angeles	L	Asian citrus psyllid	Diaphorina citri	RS0P06575159	Citrus sp	Residential	
8/10/2016	A	Riverside	L	Asian citrus psyllid	Diaphorina citri	RS0P06575227	CITRUS SINENSIS	Residential	

Date Determined	Rating	Location or County	Dead or Alive	Common Name	Scientific Name (or Family)	PDR Number	Host	Owner	Shipper Name/State
8/10/2016	A	Los Angeles	L	Asian citrus psyllid	Diaphorina citri	AM0P06582235	Citrus sp	Residential	
8/10/2016	A	Riverside	D	Asian citrus psyllid	Diaphorina citri	RV0P06538376	Orange		
8/10/2016	A	Los Angeles	L	Asian citrus psyllid	Diaphorina citri	AM0P06416350	C. Limon	Residential	
8/10/2016	A	Orange	L	Asian citrus psyllid	Diaphorina citri	AM0P06582185	Citrus sp	Residential	
8/10/2016	A	Los Angeles	L	Asian citrus psyllid	Diaphorina citri	CE2P06593237	Citrus	Resident	
8/10/2016	A	Los Angeles	L	Asian citrus psyllid	Diaphorina citri	AM0P06582240	Citrus sp	Residential	
8/10/2016	A	Los Angeles	L	Asian citrus psyllid	Diaphorina citri	RS0P06613595	C. Reticulata	Residential	
8/10/2016	A	Riverside	D	Asian citrus psyllid	Diaphorina citri	RV0P06538371	Grapefruit		
8/10/2016	A	San Diego	L	Asian citrus psyllid	Diaphorina citri	SDAP06492418	Orange	Residence	
8/10/2016	A	Ventura	L	Asian citrus psyllid	Diaphorina citri	RV0P06536161	Orange		
8/10/2016	A	Riverside	L	Asian citrus psyllid	Diaphorina citri	RS0P06575323	Citrus sp	Residential	
8/10/2016	A	Riverside	L	Asian citrus psyllid	Diaphorina citri	RS0P06574491	CITRUS SINENSIS	Residential	
8/10/2016	A	Riverside	L	Asian citrus psyllid	Diaphorina citri	RS0P06575358	CITRUS SINENSIS	Residential	
8/10/2016	A	Riverside	D	Asian citrus psyllid	Diaphorina citri	RV0P06538373	Grapefruit		
8/10/2016	A	San Bernardino	L	Asian citrus psyllid	Diaphorina citri	RS0P06574638	Citrus sp	Residential	
8/10/2016	A	Riverside	L	Asian citrus psyllid	Diaphorina citri	RS0P06575636	CITRUS SINENSIS	Residential	
8/10/2016	A	Los Angeles	L	Asian citrus psyllid	Diaphorina citri	CE2P06593232	Citrus	Resident	
8/10/2016	A	Riverside	D	Asian citrus psyllid	Diaphorina citri	RV0P06538362	Orange		
8/10/2016	A	Riverside	L	Asian citrus psyllid	Diaphorina citri	RS0P06499138	C. Sinensis	Residential	
8/10/2016	A	Riverside	L	Asian citrus psyllid	Diaphorina citri	RS0P06498334	C. Paradisi	Residential	
8/10/2016	A	Riverside	L	Asian citrus psyllid	Diaphorina citri	RS0P06575640	CITRUS SINENSIS	Residential	
8/10/2016	A	Riverside	D	Asian citrus psyllid	Diaphorina citri	RV0P06538384	Grapefruit		
8/10/2016	A	Riverside	D	Asian citrus psyllid	Diaphorina citri	RV0P06538382	Grapefruit		
8/10/2016	A	Riverside	D	Asian citrus psyllid	Diaphorina citri	RV0P06538381	Orange		
8/10/2016	A	Los Angeles	L	Asian citrus psyllid	Diaphorina citri	AM0P06416350	C. Sinensis	Residential	
8/10/2016	A	Los Angeles	L	Asian citrus psyllid	Diaphorina citri	RS0P06613596	C Limon	Residential	
8/10/2016	A	Los Angeles	L	Asian citrus psyllid	Diaphorina citri	AM0P06582245	Citrus sp	Residential	
8/10/2016	A	Riverside	L	Asian citrus psyllid	Diaphorina citri	RS0P06575363	CITRUS SINENSIS	Residential	
8/10/2016	A	Riverside	L	Asian citrus psyllid	Diaphorina citri	RS0P06575226	CITRUS SINENSIS	Residential	
8/10/2016	A	Riverside	L	Asian citrus psyllid	Diaphorina citri	RS0P06575361	CITRUS SINENSIS	Residential	
8/10/2016	A	Los Angeles	L	Asian citrus psyllid	Diaphorina citri	CE2P06593240	Citrus	Resident	
8/10/2016	A	Ventura	L	Asian citrus psyllid	Diaphorina citri	RV0P06539276	Lemon		
8/10/2016	A	Riverside	L	Asian citrus psyllid	Diaphorina citri	RS0P06574490	C. Reticulata	Residential	
8/10/2016	A	Ventura	L	Asian citrus psyllid	Diaphorina citri	RV0P06536166	Lemon		
8/10/2016	A	Riverside	L	Asian citrus psyllid	Diaphorina citri	RS0P06273675	Citrus sp	Residential	
8/10/2016	A	Riverside	L	Asian citrus psyllid	Diaphorina citri	RS0P06575320	Citrus sp	Residential	
8/10/2016	A	San Diego	L	Asian citrus psyllid	Diaphorina citri	SDAP06490051	Citrus	Residence	
8/10/2016	A	San Diego	L	Asian citrus psyllid	Diaphorina citri	SDAP06442304		Residence	
8/10/2016	A	Ventura	L	Asian citrus psyllid	Diaphorina citri	RV0P06536172	Lemon		
8/10/2016	A	Riverside	L	Asian citrus psyllid	Diaphorina citri	RS0P06418791	Citrus sp	Residential	
8/10/2016	A	San Diego	L	Asian citrus psyllid	Diaphorina citri	SDAP06490048	Lemon	Residence	

Date Determined	Rating	Location or County	Dead or Alive	Common Name	Scientific Name (or Family)	PDR Number	Host	Owner	Shipper Name/State
8/10/2016	A	Ventura	L	Asian citrus psyllid	Diaphorina citri	RV0P06536170	Lemon		
8/10/2016	A	Riverside	L	Asian citrus psyllid	Diaphorina citri	RS0P06575423	Citrus sp	Residential	
8/10/2016	A	Riverside	L	Asian citrus psyllid	Diaphorina citri	RS0P06575231	CITRUS SINENSIS	Residential	
8/10/2016	A	Los Angeles	L	Asian citrus psyllid	Diaphorina citri	RS0P06575256	CITRUS SINENSIS	Residential	
8/10/2016	A	Ventura	L	Asian citrus psyllid	Diaphorina citri	RV0P06536168	Lemon		
8/10/2016	A	Riverside	L	Asian citrus psyllid	Diaphorina citri	RS0P06574850	Citrus sp	Residential	
8/10/2016	A	Ventura	L	Asian citrus psyllid	Diaphorina citri	RV0P06536167	Lemon		
8/10/2016	A	Ventura	L	Asian citrus psyllid	Diaphorina citri	RV0P06539273	Lemon		
8/10/2016	A	Ventura	L	Asian citrus psyllid	Diaphorina citri	RV0P06536171	Lemon		
8/10/2016	A	Los Angeles	L	Asian citrus psyllid	Diaphorina citri	RS0P06575255	CITRUS SINENSIS	Residential	
8/10/2016	A	San Bernardino	L	Asian citrus psyllid	Diaphorina citri	RS0P06574636	Citrus sp	Residential	
8/10/2016	A	San Bernardino	L	Asian citrus psyllid	Diaphorina citri	RS0P06574635	Citrus sp	Residential	
8/10/2016	A	Ventura	L	Asian citrus psyllid	Diaphorina citri	RV0P06536169	Lemon		
8/10/2016	A	Ventura	L	Asian citrus psyllid	Diaphorina citri	RV0P06536164	Lemon		
8/10/2016	A	San Bernardino	D	Asian citrus psyllid	Diaphorina citri	RV0P06538363	Orange		
8/10/2016	A	Riverside	D	Asian citrus psyllid	Diaphorina citri	RV0P06538360	Grapefruit		
8/10/2016	A	Riverside	L	Asian citrus psyllid	Diaphorina citri	RS0P06575429	Citrus sp	Residential	
8/10/2016	A	Los Angeles	L	Asian citrus psyllid	Diaphorina citri	RS0P06575254	CITRUS SINENSIS	Residential	
8/10/2016	A	Riverside	L	Asian citrus psyllid	Diaphorina citri	RS0P06575428	Citrus sp	Residential	
8/10/2016	A	Riverside	L	Asian citrus psyllid	Diaphorina citri	RS0P06613603	C. Limon	Residential	
8/10/2016	A	Riverside	L	Asian citrus psyllid	Diaphorina citri	RS0P06575319	Citrus sp	Residential	
8/10/2016	A	Riverside	L	Asian citrus psyllid	Diaphorina citri	RS0P06273673	Citrus sp	Residential	
8/10/2016	A	Los Angeles	L	Asian citrus psyllid	Diaphorina citri	RS0P06575257	CITRUS SINENSIS	Residential	
8/10/2016	A	Riverside	L	Asian citrus psyllid	Diaphorina citri	RS0P06575430	Citrus sp	Residential	
8/10/2016	A	San Diego	L	Asian citrus psyllid	Diaphorina citri	SDAP06491395		Residence	
8/10/2016	A	Riverside	D	Asian citrus psyllid	Diaphorina citri	RV0P06538359	Orange		
8/10/2016	A	Riverside	L	Asian citrus psyllid	Diaphorina citri	RS0P06575354	CITRUS SINENSIS	Residential	
8/10/2016	A	Los Angeles	L	Asian citrus psyllid	Diaphorina citri	CE2P06593127	Citrus	Resident	
8/10/2016	A	Los Angeles	L	Asian citrus psyllid	Diaphorina citri	CE2P06593130	Citrus	Resident	
8/10/2016	A	Los Angeles	L	Asian citrus psyllid	Diaphorina citri	CE2P06593133	Citrus	Resident	
8/10/2016	A	Los Angeles	L	Asian citrus psyllid	Diaphorina citri	CE2P06593135	Citrus	Resident	
8/10/2016	A	San Diego	L	Asian citrus psyllid	Diaphorina citri	SDAP06491387		Residence	
8/10/2016	A	Los Angeles	L	Asian citrus psyllid	Diaphorina citri	VN0P06518347		Resident	
8/10/2016	A	Los Angeles	L	Asian citrus psyllid	Diaphorina citri	RS0P06613594	C. Paradisi	Residential	
8/10/2016	A	Ventura	L	Asian citrus psyllid	Diaphorina citri	RV0P06539268	Lemon		
8/10/2016	A	Los Angeles	L	Asian citrus psyllid	Diaphorina citri	AM0P06559969	Citrus sp	Residential	
8/10/2016	A	San Diego	L	Asian citrus psyllid	Diaphorina citri	RV0P06540297	Lemon		
8/10/2016	A	Los Angeles	L	Asian citrus psyllid	Diaphorina citri	VN0P06518512		Resident	
8/10/2016	A	San Diego	L	Asian citrus psyllid	Diaphorina citri	RV0P06540298	Orange		
8/10/2016	A	Los Angeles	L	Asian citrus psyllid	Diaphorina citri	RS0P06575164	Citrus sp	Residential	
8/10/2016	A	Riverside	L	Asian citrus psyllid	Diaphorina citri	RS0P06575223	CITRUS SINENSIS	Residential	

Date Determined	Rating	Location or County	Dead or Alive	Common Name	Scientific Name (or Family)	PDR Number	Host	Owner	Shipper Name/State
8/10/2016	A	Los Angeles	L	Asian citrus psyllid	Diaphorina citri	CE2P06593226	Citrus	Resident	
8/10/2016	A	San Diego	L	Asian citrus psyllid	Diaphorina citri	RV0P06540620	Orange		
8/10/2016	A	Los Angeles	L	Asian citrus psyllid	Diaphorina citri	AM0P06559977	Citrus sp	Residential	
8/10/2016	A	Riverside	L	Asian citrus psyllid	Diaphorina citri	RS0P06575355	CITRUS SINENSIS	Residential	
8/10/2016	A	San Bernardino	D	Asian citrus psyllid	Diaphorina citri	RV0P06538365	Orange		
8/10/2016	A	Orange	L	Asian citrus psyllid	Diaphorina citri	AM0P06582231	Citrus sp	Residential	
8/10/2016	A	Ventura	L	Asian citrus psyllid	Diaphorina citri	RV0P06536165	Lemon		
8/10/2016	A	Orange	L	Asian citrus psyllid	Diaphorina citri	AM0P06559925	Citrus sp	Residential	
8/10/2016	A	Los Angeles	L	Asian citrus psyllid	Diaphorina citri	RS0P06575162	Citrus sp.	Residential	
8/10/2016	A	Los Angeles	L	Asian citrus psyllid	Diaphorina citri	AM0P06559970	Citrus sp	Residential	
8/10/2016	A	Riverside	D	Asian citrus psyllid	Diaphorina citri	RV0P06538366	Grapefruit		
8/10/2016	A	Los Angeles	L	Asian citrus psyllid	Diaphorina citri	AM0P06559971	Citrus sp	Residential	
8/10/2016	A	Orange	L	Asian citrus psyllid	Diaphorina citri	AM0P06559931	Citrus sp	Residential	
8/10/2016	A	Riverside	D	Asian citrus psyllid	Diaphorina citri	RV0P06538368	Grapefruit		
8/10/2016	A	Los Angeles	L	Asian citrus psyllid	Diaphorina citri	AM0P06582256	Citrus sp	Residential	
8/10/2016	A	San Diego	L	Asian citrus psyllid	Diaphorina citri	SDAP06492433	Citrus	Residence	
8/10/2016	A	Los Angeles	L	Asian citrus psyllid	Diaphorina citri	VN0P06518391		Resident	
8/10/2016	A	Los Angeles	L	Asian citrus psyllid	Diaphorina citri	CE2P06599202	Citrus	Resident	
8/10/2016	A	Los Angeles	L	Asian citrus psyllid	Diaphorina citri	VN0P06518392		Resident	
8/10/2016	A	Los Angeles	L	Asian citrus psyllid	Diaphorina citri	VN0P06518395		Resident	
8/10/2016	A	Los Angeles	L	Asian citrus psyllid	Diaphorina citri	VN0P06519078		Resident	
8/10/2016	A	Los Angeles	L	Asian citrus psyllid	Diaphorina citri	AM0P06416269	C. Sinensis	Residential	
8/10/2016	A	Los Angeles	L	Asian citrus psyllid	Diaphorina citri	AM0P06416269	Bayers	Residential	
8/10/2016	A	San Diego	L	Asian citrus psyllid	Diaphorina citri	RV0P06540622	Orange		
8/10/2016	A	Ventura	L	Asian citrus psyllid	Diaphorina citri	RV0P06539264	Lemon		
8/10/2016	A	Orange	L	Asian citrus psyllid	Diaphorina citri	AM0P06559934	Citrus sp	Residential	
8/10/2016	A	Los Angeles	L	Asian citrus psyllid	Diaphorina citri	CE2P06598654	Citrus	Resident	
8/10/2016	A	Riverside	L	Asian citrus psyllid	Diaphorina citri	RS0P06575414	CITRUS SINENSIS	Residential	
8/10/2016	A	Riverside	L	Asian citrus psyllid	Diaphorina citri	RS0P06575415	CITRUS SINENSIS	Residential	
8/10/2016	A	Los Angeles	L	Asian citrus psyllid	Diaphorina citri	CE2P06593126	Citrus	Resident	
8/10/2016	A	Los Angeles	L	Asian citrus psyllid	Diaphorina citri	AM0P06416349	Citrus sp	Residential	
8/10/2016	A	San Diego	L	Asian citrus psyllid	Diaphorina citri	RV0P06540626	Orange		
8/10/2016	A	Orange	L	Asian citrus psyllid	Diaphorina citri	AM0P06582087	MURRAYA KOENIGII	Residential	
8/10/2016	A	Orange	L	Asian citrus psyllid	Diaphorina citri	AM0P06559929	Citrus sp	Residential	
8/10/2016	A	Orange	L	Asian citrus psyllid	Diaphorina citri	AM0P06559927	Citrus sp	Residential	
8/10/2016	A	Orange	L	Asian citrus psyllid	Diaphorina citri	AM0P06559923	Citrus sp	Residential	
8/10/2016	A	Los Angeles	L	Asian citrus psyllid	Diaphorina citri	CE2P06598650	Citrus	Resident	
8/10/2016	A	Orange	L	Asian citrus psyllid	Diaphorina citri	AM0P06582229	Citrus sp	Residential	
8/10/2016	A	Los Angeles	L	Asian citrus psyllid	Diaphorina citri	CE2P06598823	Lemon	Resident	
8/10/2016	A	Los Angeles	L	Asian citrus psyllid	Diaphorina citri	CE2P06593224	Citrus	Resident	
8/10/2016	A	Orange	L	Asian citrus psyllid	Diaphorina citri	AM0P06582086	Citrus sp	Residential	

Date Determined	Rating	Location or County	Dead or Alive	Common Name	Scientific Name (or Family)	PDR Number	Host	Owner	Shipper Name/State
8/10/2016	A	Orange	L	Asian citrus psyllid	Diaphorina citri	AM0P06582187	MURRAYA KOENIGII	Residential	
8/10/2016	A	Los Angeles	L	Asian citrus psyllid	Diaphorina citri	AM0P06416270	C. reticulata	Residential	
8/10/2016	A	Riverside	L	Asian citrus psyllid	Diaphorina citri	RS0P06575094	CITRUS SINENSIS	Residential	
8/10/2016	A	Los Angeles	L	Asian citrus psyllid	Diaphorina citri	CE2P06593123	Lime	Resident	
8/10/2016	A	Ventura	L	Asian citrus psyllid	Diaphorina citri	RV0P06539266	Lemon		
8/10/2016	A	Los Angeles	L	Asian citrus psyllid	Diaphorina citri	RS0P06573169	C. Sinensis	Residential	
8/10/2016	A	Riverside	D	Asian citrus psyllid	Diaphorina citri	RV0P06538377	Grapefruit		
8/10/2016	A	Los Angeles	L	Asian citrus psyllid	Diaphorina citri	VN0P06518513		Resident	
8/10/2016	A	Los Angeles	L	Asian citrus psyllid	Diaphorina citri	VN0P06518513		Resident	
8/10/2016	A	Riverside	D	Asian citrus psyllid	Diaphorina citri	RV0P06538375	Grapefruit		
8/10/2016	A	Riverside	L	Asian citrus psyllid	Diaphorina citri	RS0P06575321	Citrus sp	Residential	
8/10/2016	A	Riverside	L	Asian citrus psyllid	Diaphorina citri	RS0P06575357	CITRUS SINENSIS	Residential	
8/10/2016	A	San Diego	L	Asian citrus psyllid	Diaphorina citri	RV0P06540652	Orange		
8/10/2016	A	San Diego	L	Asian citrus psyllid	Diaphorina citri	RV0P06540654	Orange		
8/10/2016	A	San Diego	L	Asian citrus psyllid	Diaphorina citri	SDAP06491391	Orange	Residence	
8/10/2016	A	San Diego	L	Asian citrus psyllid	Diaphorina citri	RV0P06540656	Orange		
8/10/2016	A	Riverside	L	Asian citrus psyllid	Diaphorina citri	RS0P06575365	CITRUS SINENSIS	Residential	
8/10/2016	A	San Diego	L	Asian citrus psyllid	Diaphorina citri	SDAP06491388		Residence	
8/10/2016	A	Riverside	L	Asian citrus psyllid	Diaphorina citri	RS0P06498486	C. Sinensis	Residential	
8/10/2016	A	Ventura	L	Asian citrus psyllid	Diaphorina citri	RV0P06539277	Mandarin		
8/10/2016	A	Los Angeles	L	Asian citrus psyllid	Diaphorina citri	AM0P06582237	Citrus sp	Residential	
8/10/2016	A	Los Angeles	L	Asian citrus psyllid	Diaphorina citri	AM0P06582246	Citrus sp	Residential	
8/10/2016	A	Orange	L	Asian citrus psyllid	Diaphorina citri	AM0P06582091	Citrus sp	Residential	
8/10/2016	A	Los Angeles	L	Asian citrus psyllid	Diaphorina citri	CE2P06593239	Citrus	Resident	
8/10/2016	A	Los Angeles	L	Asian citrus psyllid	Diaphorina citri	CE2P06593231	Citrus	Resident	
8/10/2016	A	San Diego	L	Asian citrus psyllid	Diaphorina citri	RV0P06540629	Orange		
8/10/2016	A	Orange	L	Asian citrus psyllid	Diaphorina citri	AM0P06582092	Citrus sp	Residential	
8/10/2016	A	Orange	L	Asian citrus psyllid	Diaphorina citri	AM0P06582190	Citrus sp	Residential	
8/10/2016	A	Ventura	L	Asian citrus psyllid	Diaphorina citri	RV0P06539272	Lemon		
8/10/2016	A	Orange	L	Asian citrus psyllid	Diaphorina citri	AM0P06582184	Citrus sp.	Residential	
8/10/2016	A	Los Angeles	L	Asian citrus psyllid	Diaphorina citri	AM0P06416268	C. Sinensis	Residential	
8/10/2016	A	Los Angeles	L	Asian citrus psyllid	Diaphorina citri	VN0P06518508		Resident	
8/10/2016	A	Ventura	L	Asian citrus psyllid	Diaphorina citri	RV0P06536162	Lemon		
8/10/2016	A	Riverside	L	Asian citrus psyllid	Diaphorina citri	RS0P06273671	Citrus sp	Residential	
8/10/2016	A	Los Angeles	L	Asian citrus psyllid	Diaphorina citri	VN0P06518510		Resident	
8/10/2016	A	Orange	L	Asian citrus psyllid	Diaphorina citri	AM0P06582192	Citrus sp	Residential	
8/10/2016	A	San Diego	L	Asian citrus psyllid	Diaphorina citri	SDAP06491392	Lemon	Residence	
8/10/2016	A	San Diego	L	Asian citrus psyllid	Diaphorina citri	SDAP06491393	Orange	Residence	
8/10/2016	A	San Bernardino	L	Asian citrus psyllid	Diaphorina citri	RS0P06499046	C. Sinensis	Residential	
8/10/2016	A	Riverside	D	Asian citrus psyllid	Diaphorina citri	RV0P06538380	Orange		
8/10/2016	A	Riverside	L	Asian citrus psyllid	Diaphorina citri	RS0P06499157	C. Paradisi	Residential	

Date Determined	Rating	Location or County	Dead or Alive	Common Name	Scientific Name (or Family)	PDR Number	Host	Owner	Shipper Name/State
8/10/2016	A	Los Angeles	L	Asian citrus psyllid	Diaphorina citri	AM0P06559972	C. Limon	Residential	
8/10/2016	A	San Diego	L	Asian citrus psyllid	Diaphorina citri	RV0P06540657	Orange		
8/10/2016	A	Los Angeles	L	Asian citrus psyllid	Diaphorina citri	AM0P06559972	Bayers	Residential	
8/10/2016	A	San Diego	L	Asian citrus psyllid	Diaphorina citri	RV0P06540653	Orange		
8/10/2016	A	Los Angeles	L	Asian citrus psyllid	Diaphorina citri	AM0P06559974	Citrus sp	Residential	
8/10/2016	A	San Diego	L	Asian citrus psyllid	Diaphorina citri	SDAP06438066	Orange	Residence	
8/10/2016	A	Los Angeles	L	Asian citrus psyllid	Diaphorina citri	VN0P06518511		Resident	
8/10/2016	A	Los Angeles	L	Asian citrus psyllid	Diaphorina citri	VN0P06518511		Resident	
8/10/2016	A	Los Angeles	L	Asian citrus psyllid	Diaphorina citri	RS0P06575259	CITRUS SINENSIS	Residential	
8/10/2016	A	Los Angeles	L	Asian citrus psyllid	Diaphorina citri	AM0P06559901	Citrus sp	Residential	
8/10/2016	A	Los Angeles	L	Asian citrus psyllid	Diaphorina citri	AM0P06582259	Citrus sp	Residential	
8/10/2016	A	Los Angeles	L	Asian citrus psyllid	Diaphorina citri	RS0P06613597	Citrus Fortunella	Residential	
8/10/2016	A	Los Angeles	L	Asian citrus psyllid	Diaphorina citri	RS0P06573172	Citrus Fortunella	Residential	
8/10/2016	A	Los Angeles	L	Asian citrus psyllid	Diaphorina citri	CE2P06593236	Citrus	Resident	
8/10/2016	A	Orange	L	Asian citrus psyllid	Diaphorina citri	AM0P06582183	Citrus sp	Residential	
8/9/2016	A	Riverside	D	Asian citrus psyllid	Diaphorina citri	RV0P06538358	Grapefruit		
8/9/2016	A	Riverside	D	Asian citrus psyllid	Diaphorina citri	RV0P06538357	Lemon		
8/4/2016	A	San Joaquin	D	light brown apple mot	Epiphyas postvittana	MV4P06609193	Maple		
7/21/2016	A	San Bernardino	D	Asian citrus psyllid	Diaphorina citri	RV0P06538257	Orange		
7/21/2016	A	San Bernardino	D	Asian citrus psyllid	Diaphorina citri	RV0P06538250	Grapefruit		
7/21/2016	A	San Bernardino	D	Asian citrus psyllid	Diaphorina citri	RV0P06538246	Orange		
7/21/2016	A	San Bernardino	D	Asian citrus psyllid	Diaphorina citri	RV0P06538244	Orange		
7/21/2016	A	San Bernardino	D	Asian citrus psyllid	Diaphorina citri	RV0P06538241	Orange		
7/21/2016	A	San Bernardino	D	Asian citrus psyllid	Diaphorina citri	RV0P06538238	Grapefruit		
7/21/2016	A	San Bernardino	D	Asian citrus psyllid	Diaphorina citri	RV0P06538239	Orange		
7/21/2016	A	San Bernardino	D	Asian citrus psyllid	Diaphorina citri	RV0P06538258	Orange		
7/21/2016	A	San Bernardino	D	Asian citrus psyllid	Diaphorina citri	RV0P06538256	Orange		
7/21/2016	A	San Bernardino	D	Asian citrus psyllid	Diaphorina citri	RV0P06538240	Orange		
7/21/2016	A	San Diego	D	Asian citrus psyllid	Diaphorina citri	RV0P06538242	Orange		
7/21/2016	A	San Bernardino	D	Asian citrus psyllid	Diaphorina citri	RV0P06538249	Grapefruit		
7/21/2016	A	San Diego	D	Asian citrus psyllid	Diaphorina citri	RV0P06538261	Orange		
7/21/2016	A	San Diego	D	Asian citrus psyllid	Diaphorina citri	RV0P06538260	Grapefruit		
7/21/2016	A	San Bernardino	D	Asian citrus psyllid	Diaphorina citri	RV0P06538255	Orange		
7/21/2016	A	San Diego	D	Asian citrus psyllid	Diaphorina citri	RV0P06538269	Lemon		
7/21/2016	A	San Diego	D	Asian citrus psyllid	Diaphorina citri	RV0P06538270	Orange		
7/21/2016	A	San Diego	D	Asian citrus psyllid	Diaphorina citri	RV0P06538271	Lemon		
7/21/2016	A	San Diego	D	Asian citrus psyllid	Diaphorina citri	RV0P06538265	Orange		
7/21/2016	A	San Diego	D	Asian citrus psyllid	Diaphorina citri	RV0P06538273	Orange		
7/21/2016	A	San Diego	D	Asian citrus psyllid	Diaphorina citri	RV0P06538267	Orange		
7/21/2016	A	San Bernardino	D	Asian citrus psyllid	Diaphorina citri	RV0P06538254	Orange		
7/21/2016	A	San Bernardino	D	Asian citrus psyllid	Diaphorina citri	RV0P06538245	Orange		

Date Determined	Rating	Location or County	Dead or Alive	Common Name	Scientific Name (or Family)	PDR Number	Host	Owner	Shipper Name/State
7/21/2016	A	San Bernardino	D	Asian citrus psyllid	Diaphorina citri	RV0P06538248	Orange		
7/21/2016	A	San Diego	D	Asian citrus psyllid	Diaphorina citri	RV0P06538226	Orange		
7/21/2016	A	San Diego	D	Asian citrus psyllid	Diaphorina citri	RV0P06538231	Lemon		
7/21/2016	A	San Diego	D	Asian citrus psyllid	Diaphorina citri	RV0P06538236	Grapefruit		
7/21/2016	A	San Diego	D	Asian citrus psyllid	Diaphorina citri	RV0P06538232	Grapefruit		
7/21/2016	A	San Diego	D	Asian citrus psyllid	Diaphorina citri	RV0P06538228	Lemon		
7/21/2016	A	San Diego	D	Asian citrus psyllid	Diaphorina citri	RV0P06538235	Lemon		
7/21/2016	A	San Diego	D	Asian citrus psyllid	Diaphorina citri	RV0P06538225	Tangelo		
7/21/2016	A	San Bernardino	D	Asian citrus psyllid	Diaphorina citri	RV0P06538243	Orange		
7/21/2016	A	San Diego	D	Asian citrus psyllid	Diaphorina citri	RV0P06538224	Lemon		
7/21/2016	A	San Bernardino	D	Asian citrus psyllid	Diaphorina citri	RV0P06538251	Orange		
7/21/2016	A	San Bernardino	D	Asian citrus psyllid	Diaphorina citri	RV0P06538247	Orange		
7/21/2016	A	San Bernardino	D	Asian citrus psyllid	Diaphorina citri	RV0P06538253	Orange		
7/21/2016	A	San Diego	D	Asian citrus psyllid	Diaphorina citri	RV0P06538272	Orange		
7/21/2016	A	San Diego	D	Asian citrus psyllid	Diaphorina citri	RV0P06538268	Orange		
7/21/2016	A	San Diego	D	Asian citrus psyllid	Diaphorina citri	RV0P06538263	Orange		
7/21/2016	A	San Diego	D	Asian citrus psyllid	Diaphorina citri	RV0P06538266	Grapefruit		
7/21/2016	A	San Diego	D	Asian citrus psyllid	Diaphorina citri	RV0P06538262	Grapefruit		
7/21/2016	A	San Bernardino	D	Asian citrus psyllid	Diaphorina citri	RV0P06538252	Orange		
7/21/2016	A	San Diego	D	Asian citrus psyllid	Diaphorina citri	RV0P06538259	Orange		
7/21/2016	A	San Diego	D	Asian citrus psyllid	Diaphorina citri	RV0P06538264	Grapefruit		
7/21/2016	A	San Bernardino	D	Asian citrus psyllid	Diaphorina citri	RV0P06538237	Orange		
7/21/2016	A	Riverside	D	Asian citrus psyllid	Diaphorina citri	RV0P06538221	Orange		
7/21/2016	A	San Diego	D	Asian citrus psyllid	Diaphorina citri	RV0P06538234	Orange		
7/21/2016	A	San Diego	D	Asian citrus psyllid	Diaphorina citri	RV0P06538222	Lemon		
7/21/2016	A	San Diego	D	Asian citrus psyllid	Diaphorina citri	RV0P06538223	Orange		
7/21/2016	A	San Diego	D	Asian citrus psyllid	Diaphorina citri	RV0P06538233	Grapefruit		
7/21/2016	A	San Diego	D	Asian citrus psyllid	Diaphorina citri	RV0P06538230	Orange		
7/21/2016	A	San Diego	D	Asian citrus psyllid	Diaphorina citri	RV0P06538227	Lemon		
7/21/2016	A	San Diego	D	Asian citrus psyllid	Diaphorina citri	RV0P06538229	Orange		

**Compliance Agreement Survey (21)**

8/16/2016	A	Santa Cruz	L	light brown apple mot	Epiphyas postvittana	SJ1P06338017	Hypericum	Hydra Point Growers	
8/16/2016	A	Santa Cruz	L	light brown apple mot	Epiphyas postvittana	SJ1P06338014	blueberry	Suncrest #1	
8/16/2016	A	Santa Cruz	L	light brown apple mot	Epiphyas postvittana	SJ1P06338015	Hypericum	Hydra Point Growers	
8/16/2016	A	Santa Cruz	L	light brown apple mot	Epiphyas postvittana	SJ1P06338016	Hypericum	Hydra Point Growers	
8/16/2016	A	San Bernardino	L	Asian citrus psyllid	Diaphorina citri	RS0P06575540	Citrus sp	Residential	
8/12/2016	A	Santa Cruz	L	light brown apple mot	Epiphyas postvittana	SJ1P06412415	Arctos Emerald Carpet	Suncrest Nursery	
8/11/2016	A	San Mateo	L	light brown apple mot	Epiphyas postvittana	SJ1P06412226	lemon bottle brush	Pacific Nurseries-Main	
8/11/2016	A	Santa Cruz	L	light brown apple mot	Epiphyas postvittana	SJ1P06412222	Unknown	Four Winds	
8/11/2016	A	Santa Cruz	L	light brown apple mot	Epiphyas postvittana	SJ1P06412221	Avocado Tree	Four Winds Nursery	
8/11/2016	A	Santa Cruz	L	light brown apple mot	Epiphyas postvittana	SJ1P06412292	Blueberry	Four Winds	

Date Determined	Rating	Location or County	Dead or Alive	Common Name	Scientific Name (or Family)	PDR Number	Host	Owner	Shipper Name/State
8/11/2016	A	Santa Cruz	L	light brown apple mot	Epiphyas postvittana	SJ1P06412220	Peach - Dwarf	Four Winds Nursery	
8/11/2016	A	San Mateo	L	light brown apple mot	Epiphyas postvittana	SJ1P06412225	Rose (various)	Pacific Nurseries	
8/11/2016	A	Santa Clara	L	light brown apple mot	Epiphyas postvittana	SJ1P06412229	Arbutus	Bonfante Nurseries, Mai	
8/11/2016	A	Santa Cruz	L	light brown apple mot	Epiphyas postvittana	SJ1P0641219	Blueberry	Four Winds	
8/11/2016	A	Santa Cruz	L	light brown apple mot	Epiphyas postvittana	SJ1P06412291	Citrus	Four winds	
8/11/2016	A	San Mateo	L	light brown apple mot	Epiphyas postvittana	SJ1P06412224	Camellia S. chansonette	Pacific Nurseries-Main	
8/11/2016	A	Santa Clara	L	light brown apple mot	Epiphyas postvittana	SJ1P06338013	Jack Evans	Boething Treeland Farm	
8/11/2016	A	Santa Clara	L	light brown apple mot	Epiphyas postvittana	SJ1P06412171	UnKonwn	Boething Treeland Farm	
8/11/2016	A	Santa Clara	L	light brown apple mot	Epiphyas postvittana	SJ1P06412170	Myrica Californica	Boething Treeland Nurs	

#### Detection Survey - Plant Path (42)

8/16/2016	A	Kern	D	Asian citrus psyllid	Diaphorina citri	VS0P06606394		RESIDENTIAL	
8/16/2016	A	San Diego	L	Asian citrus psyllid	Diaphorina citri	SDAP06492441	Citrus	Residence	
8/16/2016	A	San Diego	L	Asian citrus psyllid	Diaphorina citri	SDAP06492559	Lemon	Residence	
8/12/2016	Q	San Diego	L		Psyllidae	SDAP06489896	Lime	Residence	
8/11/2016	A	Los Angeles	L	Asian citrus psyllid	Diaphorina citri	RS0P06575393	CITRUS SINENSIS	Residential	
8/10/2016	A	Los Angeles	L	Asian citrus psyllid	Diaphorina citri	VN0P06518381		Resident	

#### Nursery & Seed Services

##### Regulatory Nursery Inspection (70)

8/12/2016	A	Los Angeles	L	boxwood scale	Pinnaspis buxi	190P06060190	Liriope muscari and Giga	Norman's Nursery (Broa	
8/11/2016	Q	Los Angeles	L		Nipaeococcus floridensis	190P06060186	Trachycarpus	Acosta Growers Inc.	

#### Control & Eradication

##### Project Survey - Entomology (11)

8/12/2016	A	Santa Barbara	D	light brown apple mot	Epiphyas postvittana	AM1P06330019	PEPPER		
8/12/2016	A	Santa Barbara	D	light brown apple mot	Epiphyas postvittana	AM1P06330018	PEPPER		
8/12/2016	A	Santa Barbara	D	light brown apple mot	Epiphyas postvittana	SJP06412541	CROPS		
8/12/2016	A	Santa Barbara	D	light brown apple mot	Epiphyas postvittana	SJ1P06412540	LEMON		
8/12/2016	A	San Diego	L	Asian citrus psyllid	Diaphorina citri	SDAP06491401	Citrus	Residence	
8/11/2016	A		D	light brown apple mot	Epiphyas postvittana	340P06129809	locust		
8/11/2016	A		D	light brown apple mot	Epiphyas postvittana	340P06129807	oak		
8/11/2016	A		D	light brown apple mot	Epiphyas postvittana	340P06129808	oak		
8/11/2016	A		D	light brown apple mot	Epiphyas postvittana	340P06129410	oak		
8/11/2016	A		D	light brown apple mot	Epiphyas postvittana	340P06129806	oak		
8/11/2016	A	Ventura	D	Asian citrus psyllid	Diaphorina citri	56VP06083705		Ventura Pacific	
8/11/2016	A	Ventura	D	Asian citrus psyllid	Diaphorina citri	56VP06083704		Rancho Del Trinidad	
8/11/2016	A	Ventura	D	Asian citrus psyllid	Diaphorina citri	56VP06083703		Villa Park Orchards Ass	
8/10/2016	A	San Diego	L	Asian citrus psyllid	Diaphorina citri	SDAP06490044	Citrus	Residence	
7/21/2016	A	Ventura	D	Asian citrus psyllid	Diaphorina citri	56VP06083573		Villa Park Orchards Ass	
7/21/2016	A	Ventura	D	Asian citrus psyllid	Diaphorina citri	56VP06083574		Ventura Pacific	
7/21/2016	A	Ventura	D	Asian citrus psyllid	Diaphorina citri	56VP06083572		Rancho Del Trinidad	

#### Laboratory Services



Date Determined	Rating	Location or County	Dead or Alive	Common Name	Scientific Name (or Family)	PDR Number	Host	Owner	Shipper Name/State
<b>General Entomology (10)</b>									
8/12/2016	A	Sonoma	L	light brown apple mot	Epiphyas postvittana	490P06328503	Hibiscus moscheutos	Gaddis Nursery	
<b>Crop Loss Reporting Entomology (92)</b>									
8/12/2016	Q	San Diego	L			SM0P06472G08	C. Reticulata	Resident	
8/11/2016	A	San Diego	L	Asian citrus psyllid	Diaphorina citri	SM0P06478779	Citrus sp.	Resident	
8/11/2016	A	San Diego		Asian citrus psyllid	Diaphorina citri	SDAP06437657	C. Reticulata	Resident	
8/11/2016	Q	San Diego	L		Psyllidae	SM0P06478753	C. Sinensis	Resident	
8/11/2016	A	San Diego		Asian citrus psyllid	Diaphorina citri	SDAP06437035	Citrus sp.	Resident	
8/11/2016	A	San Diego	L	Asian citrus psyllid	Diaphorina citri	SM0P06479010	C. Sinensis	Resident	
8/11/2016	A	San Diego	L	Asian citrus psyllid	Diaphorina citri	SDAP06437036	Citrus sp.	Resident	
8/11/2016	A	San Diego	L	Asian citrus psyllid	Diaphorina citri	SM0P06478763	C. Limon	Resident	
8/11/2016	A	San Diego	L	Asian citrus psyllid	Diaphorina citri	SDAP06437671	C. Limon	Resident	
8/11/2016	A	San Diego	L	Asian citrus psyllid	Diaphorina citri	SDAP06437671	Citrus sp.	Resident	
8/11/2016	A	San Diego	L	Asian citrus psyllid	Diaphorina citri	SDAP06437671	C. Sinensis	Resident	
8/11/2016	A	San Diego	L	Asian citrus psyllid	Diaphorina citri	SM0P06479005	Citrus sp.	Resident	
8/11/2016	A	San Diego		Asian citrus psyllid	Diaphorina citri	SDAP06437657	C. Sinensis	Resident	
8/11/2016	A	San Diego	L	Asian citrus psyllid	Diaphorina citri	SDAP06410276	Citrus sp.	Resident	
8/11/2016	A	San Diego	L	Asian citrus psyllid	Diaphorina citri	SDAP06437033	Citrus sp.	Resident	
8/11/2016	Q	San Diego	L		Psyllidae	SM0P06478767	C. Limon	Resident	
8/11/2016	A	San Diego	L	Asian citrus psyllid	Diaphorina citri	SM0P06478797	Citrus sp.	Resident	
8/11/2016	A	San Diego	L	Asian citrus psyllid	Diaphorina citri	SM0P06478795	Citrus sp.	Resident	
8/11/2016	A	San Diego	L	Asian citrus psyllid	Diaphorina citri	SM0P06478781	Citrus sp.	Resident	
8/11/2016	A	San Diego	L	Asian citrus psyllid	Diaphorina citri	SM0P06478783	Citrus sp.	Resident	
8/11/2016	A	San Diego	L	Asian citrus psyllid	Diaphorina citri	SDAP06410270	C. Limon	Resident	
8/11/2016	A	San Diego	L	Asian citrus psyllid	Diaphorina citri	SM0P06478794	CITRUS	Resident	
8/11/2016	A	San Diego	L	Asian citrus psyllid	Diaphorina citri	SDAP06437656	C. Limon	Resident	
8/11/2016	A	San Diego	L	Asian citrus psyllid	Diaphorina citri	SM0P06478780	Citrus sp.	Resident	
8/11/2016	A	San Diego	L	Asian citrus psyllid	Diaphorina citri	SDAP06410269	Citrus sp.	Resident	
8/11/2016	A	San Diego	L	Asian citrus psyllid	Diaphorina citri	SDAP06410268	C. Sinensis	Resident	
8/11/2016	A	San Diego	L	Asian citrus psyllid	Diaphorina citri	SM0P06478775	Citrus sp.	Resident	
8/11/2016	A	San Diego	L	Asian citrus psyllid	Diaphorina citri	SM0P06478775	Citrus sp.	Resident	
8/11/2016	A	San Diego	L	Asian citrus psyllid	Diaphorina citri	SM0P06478757	Citrus sp.	Resident	
8/11/2016	A	San Diego	L	Asian citrus psyllid	Diaphorina citri	SM0P06478760	Citrus sp.	Resident	
8/11/2016	A	San Diego	L	Asian citrus psyllid	Diaphorina citri	SDAP06410277	Citrus sp.	Resident	
8/11/2016	A	San Diego	L	Asian citrus psyllid	Diaphorina citri	SM0P06478759	Citrus sp.	Resident	
8/11/2016	A	San Diego	L	Asian citrus psyllid	Diaphorina citri	SM0P06478766	C. Limon	Resident	
8/11/2016	A	San Diego	L	Asian citrus psyllid	Diaphorina citri	SM0P06478765	C. Reticulata	Resident	
8/11/2016	A	San Diego	L	Asian citrus psyllid	Diaphorina citri	SM0P06478793	C. Limon	Resident	
8/11/2016	A	San Diego	L	Asian citrus psyllid	Diaphorina citri	SDAP06437671	C. Sinensis	Resident	
8/11/2016	A	San Diego	L	Asian citrus psyllid	Diaphorina citri	SDAP06437034	Citrus sp.	Resident	

Date Determined	Rating	Location or County	Dead or Alive	Common Name	Scientific Name (or Family)	PDR Number	Host	Owner	Shipper Name/State
8/11/2016	A	San Diego	L	Asian citrus psyllid	Diaphorina citri	SM0P06478762	C. Sinensis	Resident	
8/11/2016	A	San Diego	L	Asian citrus psyllid	Diaphorina citri	SDAP06410268	C. Limon	Resident	
8/11/2016	A	San Diego		Asian citrus psyllid	Diaphorina citri	SDAP06437657	C. Reticulata	Resident	