









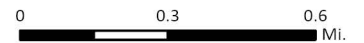
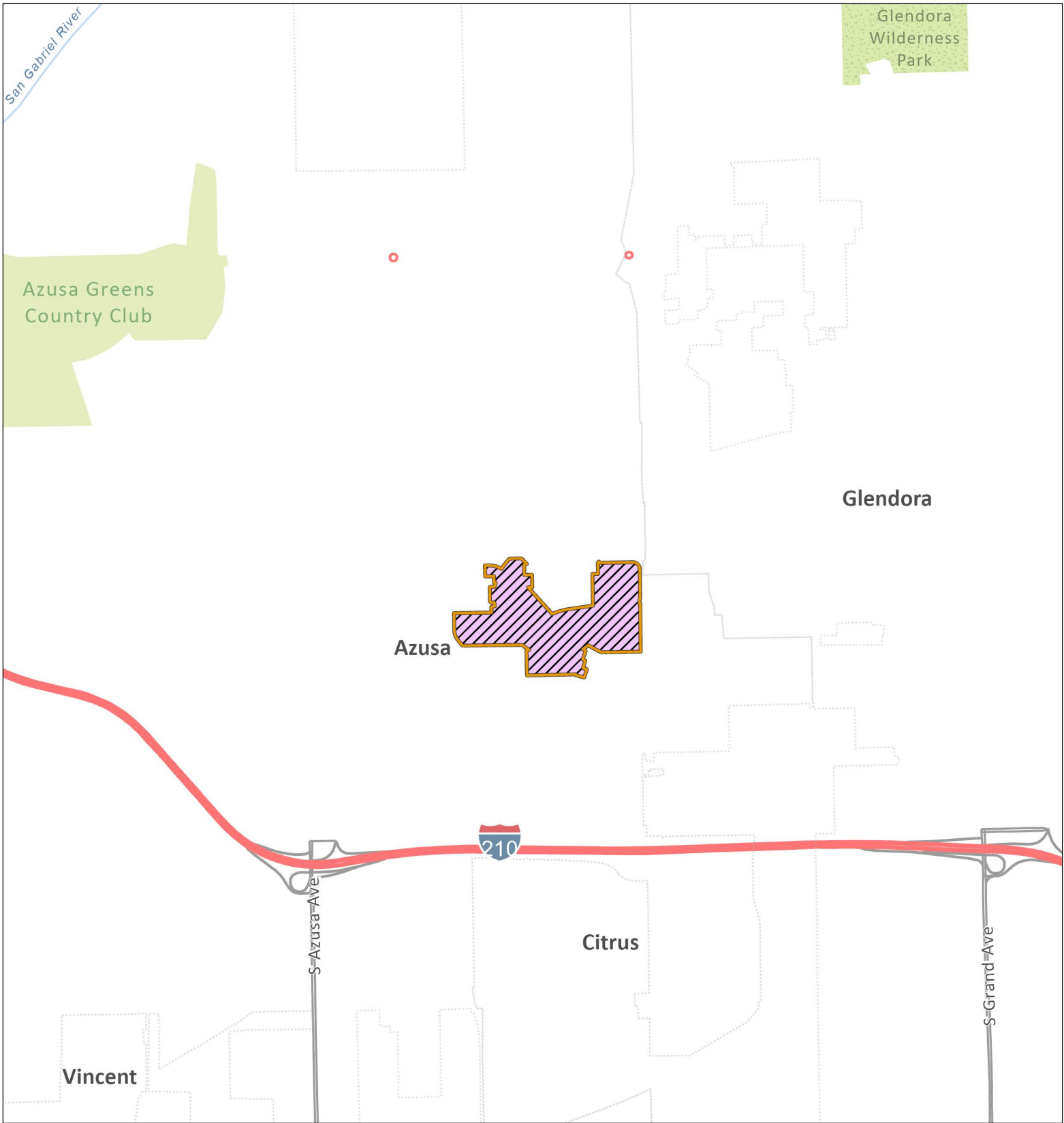

Huanglongbing / Asian Citrus Psyllid Program - Proclamation of an Emergency Program Map (2024-01)
 Treatment Area Map (2024-04) - Portions of Los Angeles County - Part 1

-  Treatment Area
-  Duarte
-  Irwindale
-  South Monrovia Island
-  Environmental Sensitive Area: Treatment Mitigation in Place
- City or Census-Designated Place Within Treatment Area





Huanglongbing / Asian Citrus Psyllid Program - Proclamation of an Emergency Program Map (2024-01)
 Treatment Area Map (2024-04) - Portions of Los Angeles County - Part 2

-  Treatment Area
-  Azusa
-  Environmental Sensitive Area:
Treatment Mitigation in Place
-  City or Census-Designated Place Within Treatment Area

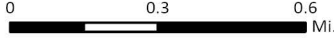

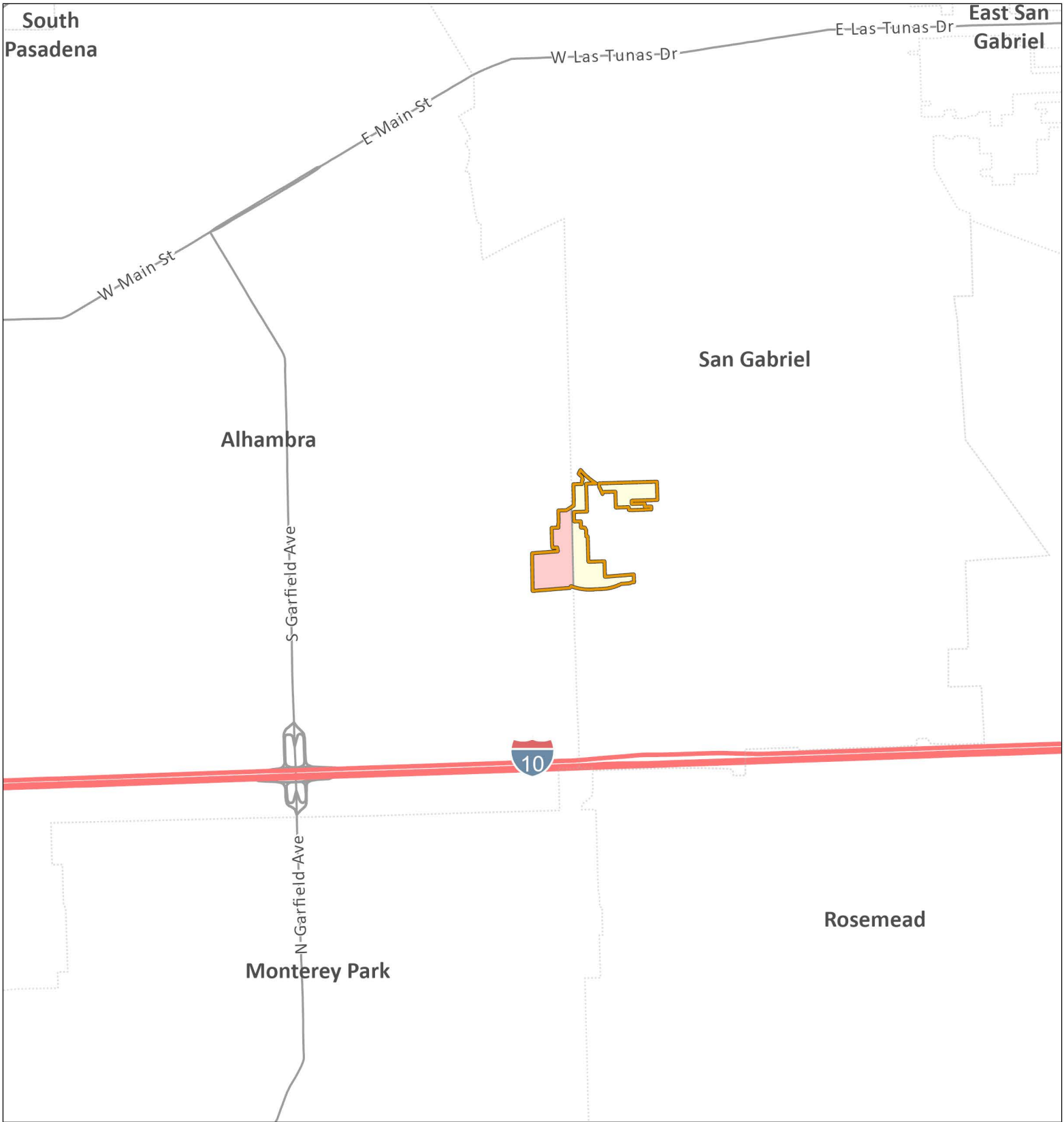

Huanglongbing / Asian Citrus Psyllid Program - Proclamation of an Emergency Program Map (2024-01)
 Treatment Area Map (2024-04) - Portions of Los Angeles County - Part 3



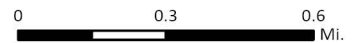

-  Treatment Area
-  Alhambra
-  San Gabriel
-  Environmental Sensitive Area: Treatment Mitigation in Place

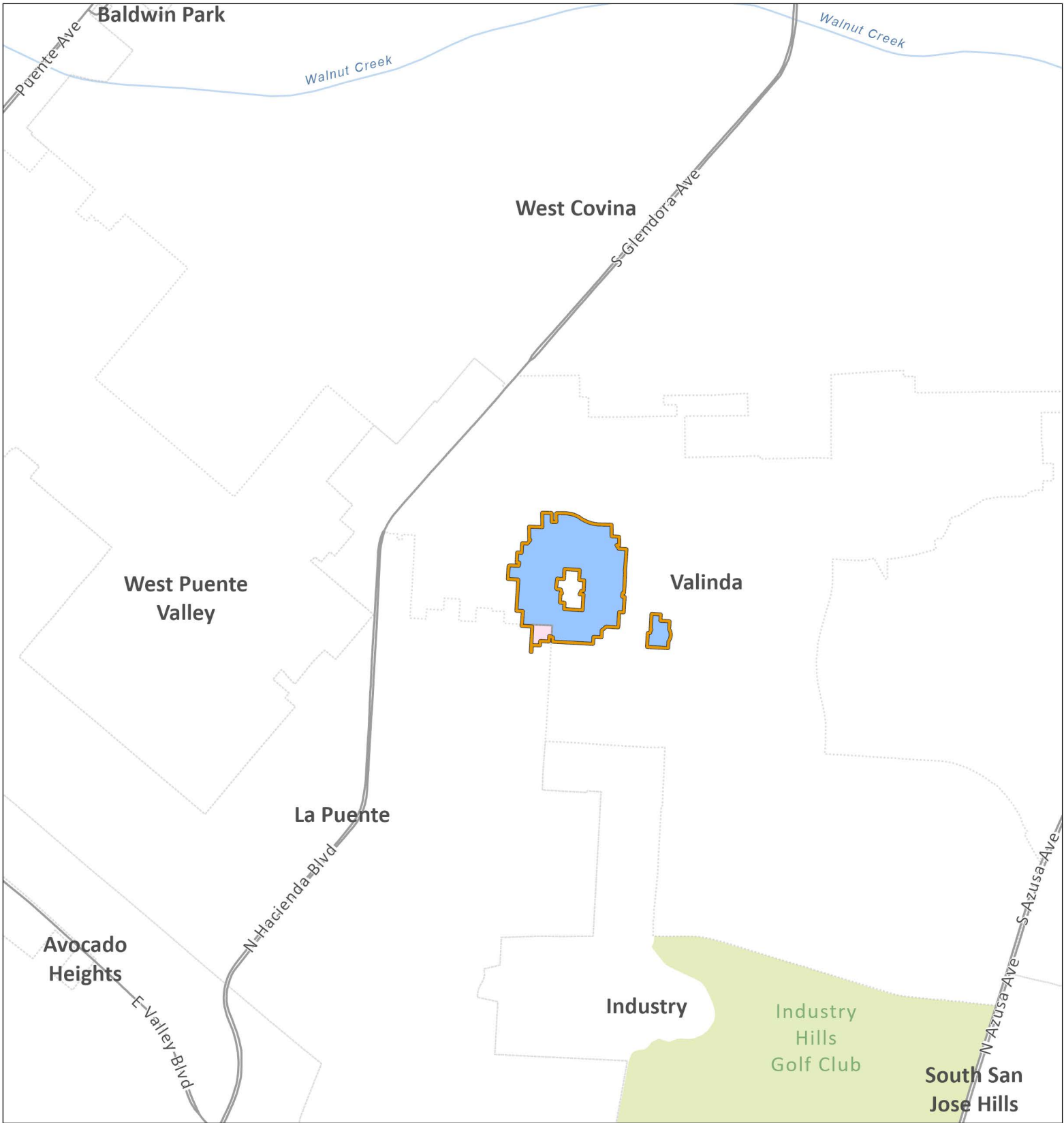
City or Census-Designated Place Within Treatment Area





Huanglongbing / Asian Citrus Psyllid Program - Proclamation of an Emergency Program Map (2024-01)
 Treatment Area Map (2024-04) - Portions of Los Angeles County - Part 4

-  Treatment Area
 -  La Puente
 -  Valinda
 -  Environmental Sensitive Area: Treatment Mitigation in Place
- City or Census-Designated Place Within Treatment Area

