



Huanglongbing / Asian Citrus Psyllid Program - Proclamation of an Emergency Program Map Los Angeles County PEP (2023-05) - Portions of Los Angeles County - Part 1

-  Treatment Area
-  Environmental Sensitive Area:
Treatment Mitigation in Place

City or Census-Designated Place Within Treatment Area

-  Duarte
-  Mayflower Village
-  South Monrovia Island



0 0.25 0.5 Miles

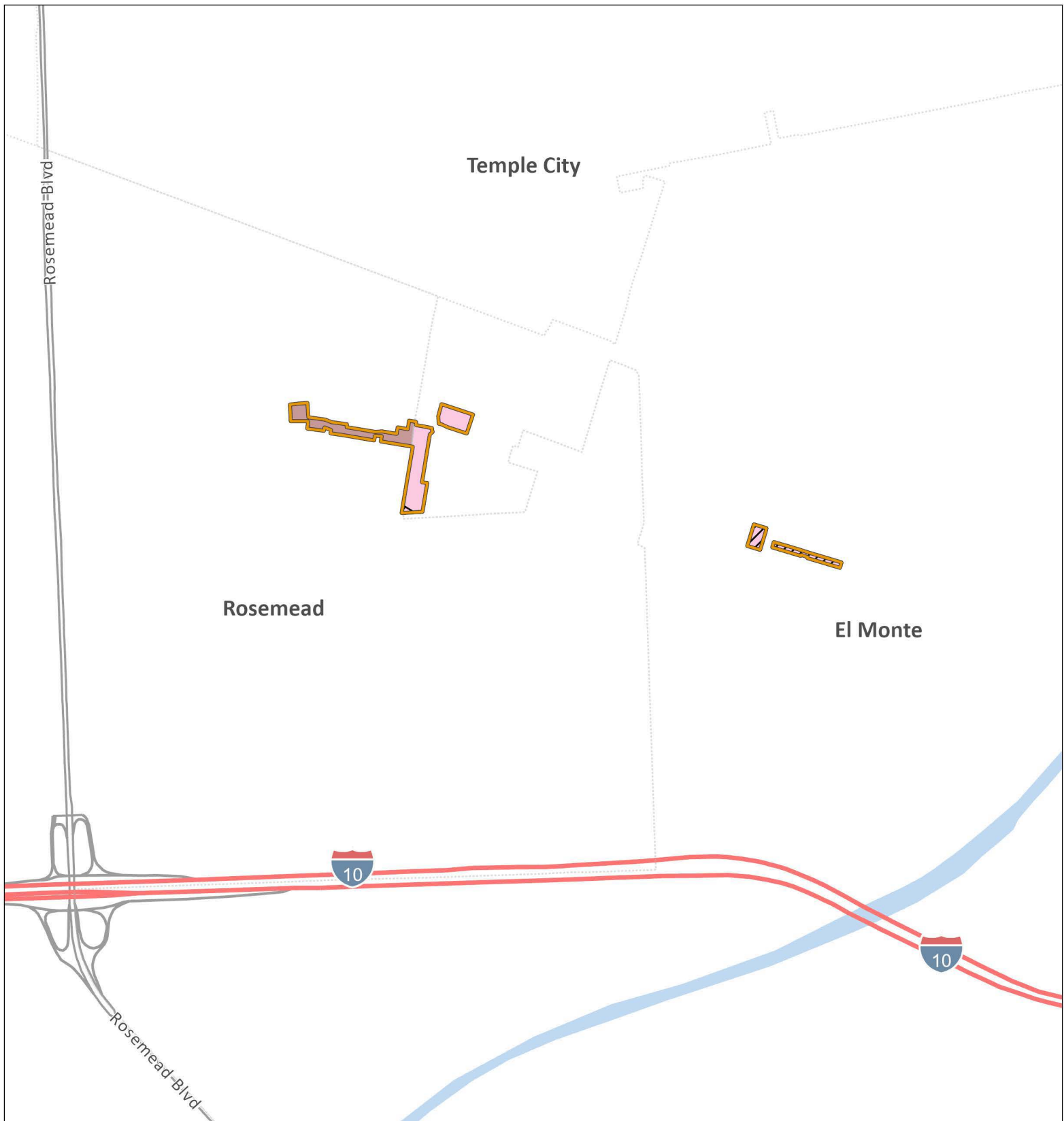



Huanglongbing / Asian Citrus Psyllid Program - Proclamation of an Emergency Program Map Los Angeles County PEP (2023-05) - Portions of Los Angeles County - Part 2

-  Treatment Area
-  Environmental Sensitive Area:
Treatment Mitigation in Place

- City or Census-Designated Place Within Treatment Area
-  El Monte
 -  Rosemead

0 0.25 0.5 Miles



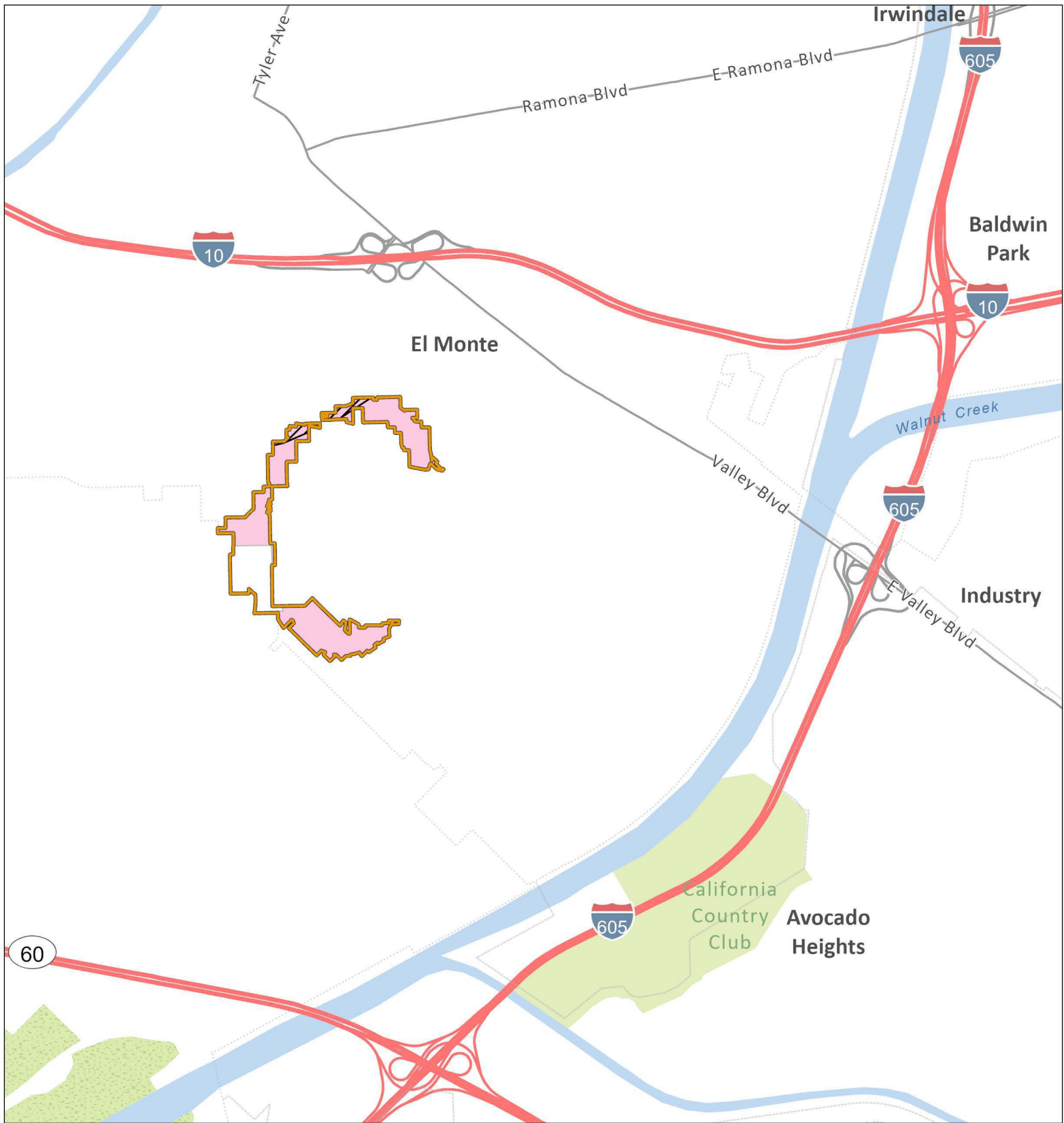

Huanglongbing / Asian Citrus Psyllid Program - Proclamation of an Emergency Program Map Los Angeles County PEP (2023-05) - Portions of Los Angeles County - Part 3

-  Treatment Area
-  Environmental Sensitive Area:
Treatment Mitigation in Place

City or Census-Designated Place Within Treatment Area

 El Monte

0 0.25 0.5 Miles

CITRUS PEST & DISEASE
PREVENTION DIVISION

 **cdfa** CALIFORNIA DEPARTMENT OF
FOOD & AGRICULTURE



Huanglongbing / Asian Citrus Psyllid Program - Proclamation of an Emergency Program Map Los Angeles County PEP (2023-05) - Portions of Los Angeles County - Part 4

-  Treatment Area
-  Environmental Sensitive Area:
Treatment Mitigation in Place

City or Census-Designated Place Within Treatment Area

-  Avocado Heights
-  Industry

0 0.25 0.5 Miles



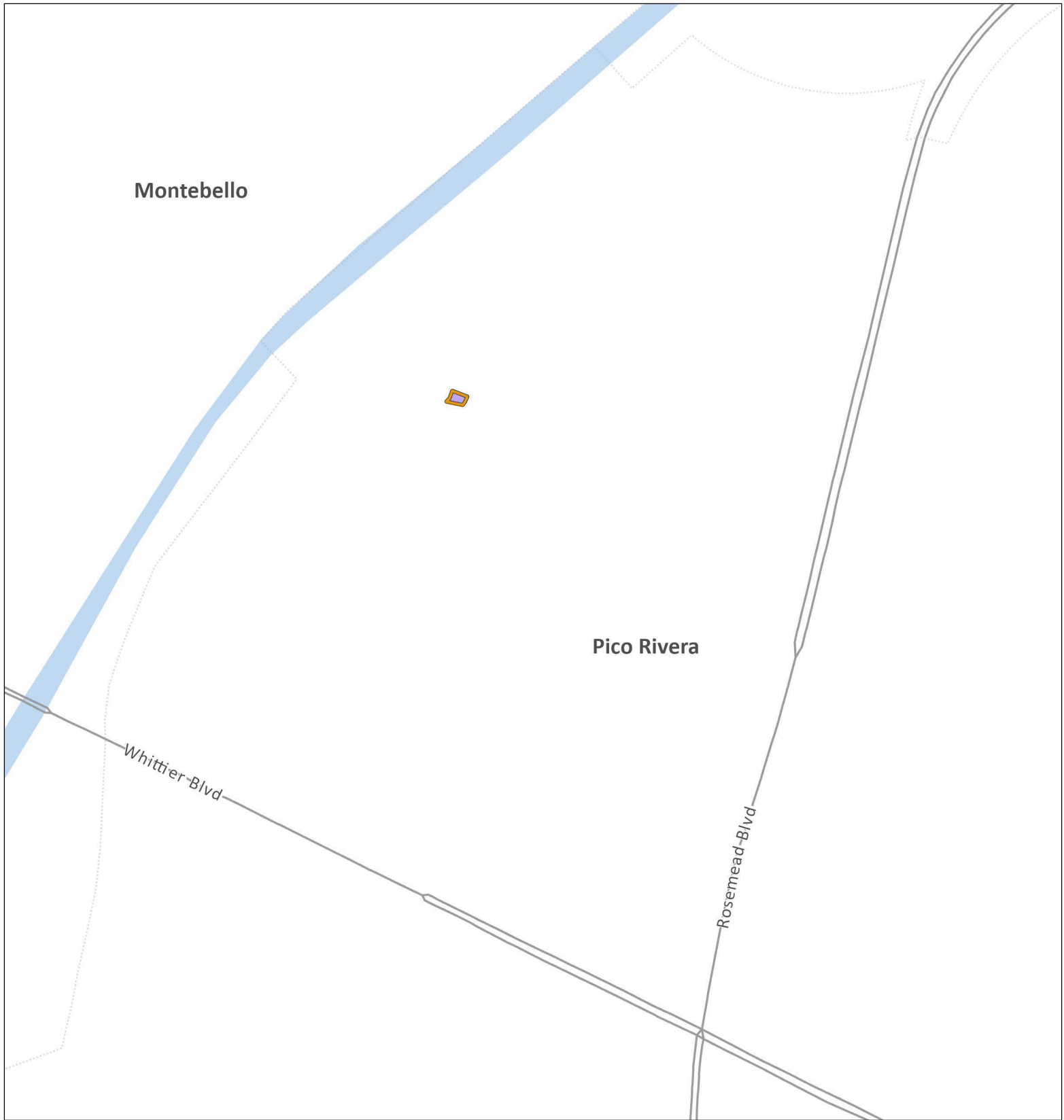

Huanglongbing / Asian Citrus Psyllid Program - Proclamation of an Emergency Program Map Los Angeles County PEP (2023-05) - Portions of Los Angeles County - Part 5

-  Treatment Area
-  Environmental Sensitive Area:
Treatment Mitigation in Place

- City or Census-Designated Place Within Treatment Area
-  Pico Rivera

0 500 1,000
Feet





Huanglongbing / Asian Citrus Psyllid Program - Proclamation of an Emergency Program Map Los Angeles County PEP (2023-05) - Portions of Los Angeles County - Part 6

- Treatment Area
- Environmental Sensitive Area:
Treatment Mitigation in Place

City or Census-Designated Place Within Treatment Area

- Downey
- Paramount
- South Gate

0 0.25 0.5 Miles



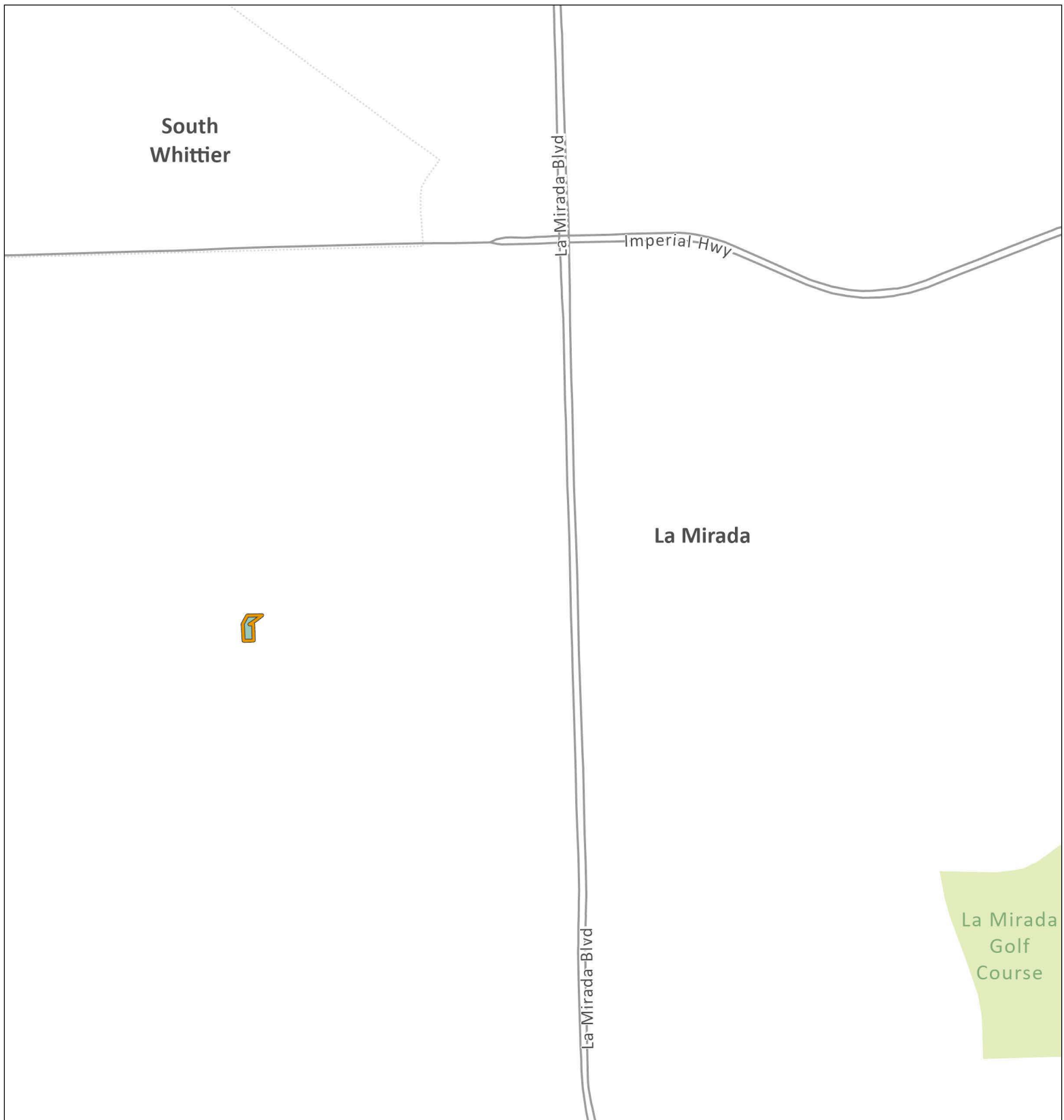

Huanglongbing / Asian Citrus Psyllid Program - Proclamation of an Emergency Program Map

Los Angeles County PEP (2023-05) - Portions of Los Angeles County - Part 7

-  Treatment Area
-  Environmental Sensitive Area:
Treatment Mitigation in Place

City or Census-Designated Place Within Treatment Area

 La Mirada

0 500 1,000 Feet





Huanglongbing / Asian Citrus Psyllid Program - Proclamation of an Emergency Program Map Los Angeles County PEP (2023-05) - Portions of Los Angeles County - Part 8

- Treatment Area
- Environmental Sensitive Area: Treatment Mitigation in Place

City or Census-Designated Place Within Treatment Area

Cerritos

0 1,000 2,000 Feet

CITRUS PEST & DISEASE PREVENTION DIVISION

cdfa CALIFORNIA DEPARTMENT OF FOOD & AGRICULTURE

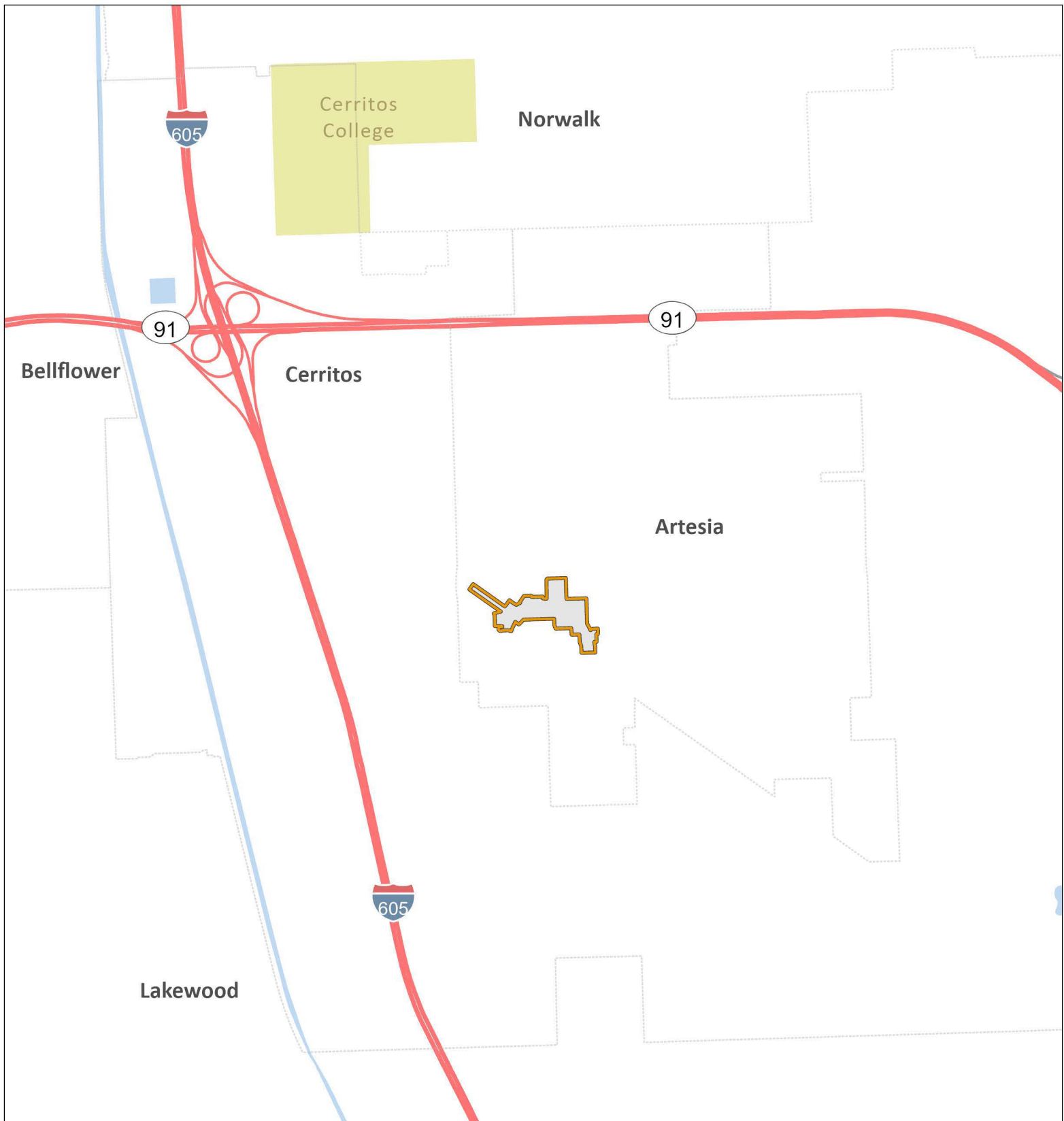

Huanglongbing / Asian Citrus Psyllid Program - Proclamation of an Emergency Program Map Los Angeles County PEP (2023-05) - Portions of Los Angeles County - Part 9

-  Treatment Area
-  Environmental Sensitive Area:
Treatment Mitigation in Place

City or Census-Designated Place Within Treatment Area

 Artesia

0 0.25 0.5 Miles

CITRUS PEST & DISEASE
PREVENTION DIVISION

 **cdfa**
CALIFORNIA DEPARTMENT OF
FOOD & AGRICULTURE