

**Asian Citrus Psyllid Program - Notification of Treatment Map**  
 Kern County (2021) - Part 1  
 Amendment 9

Map Printed 9/3/2021

-  Environmentally Sensitive Area:
-  Existing Treatment Area
-  New Treatment

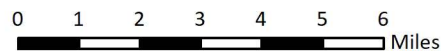

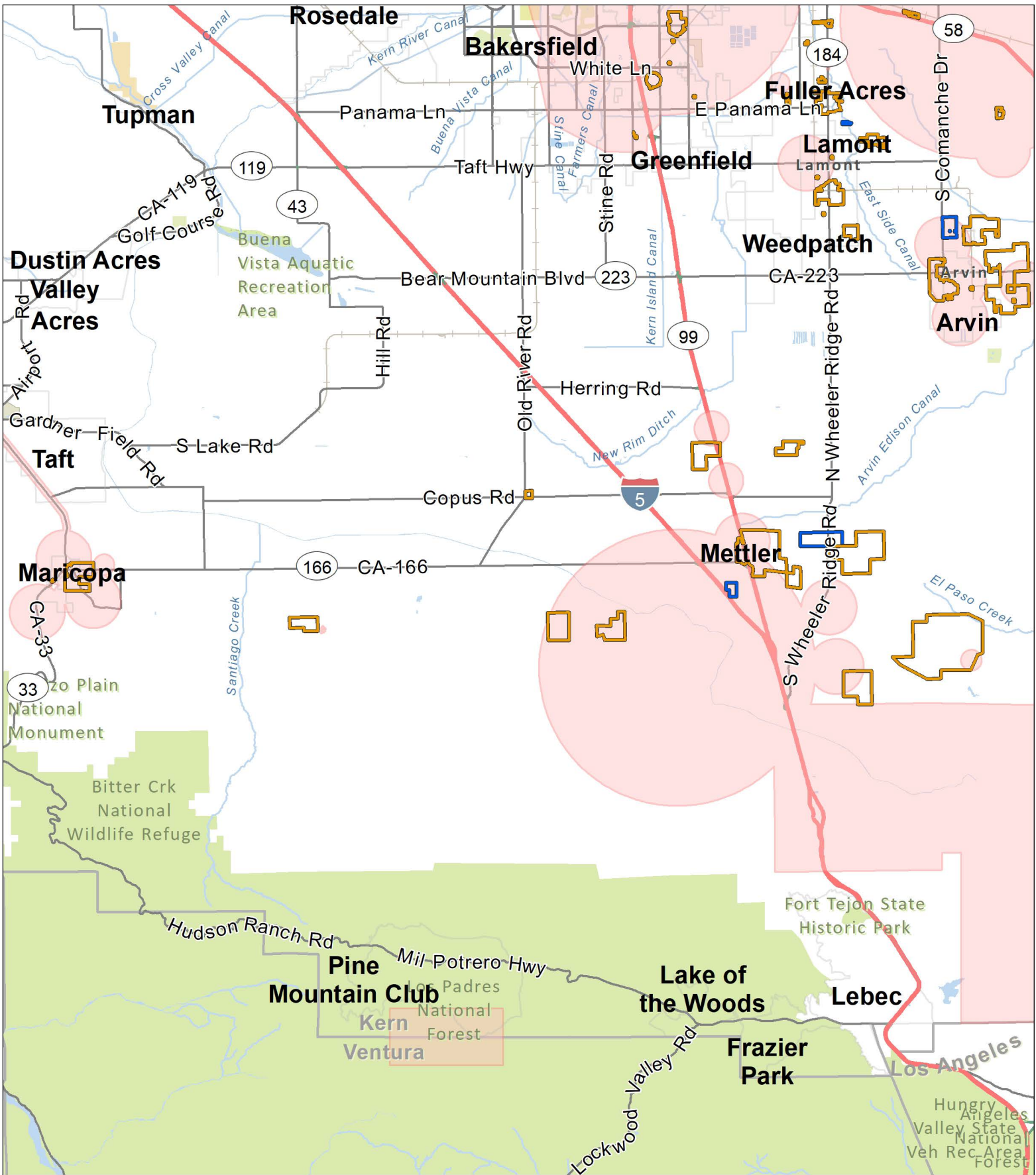

**Asian Citrus Psyllid Program - Notification of Treatment Map**  
**Kern County (2021) - Part 2**  
**Amendment 9**

Map Printed 9/3/2021

-  Environmentally Sensitive Area:  
Treatment Mitigation in Place
-  Existing Treatment Area
-  New Treatment

