



HLB Detection, Delimitation, and Tree Removal Updates

Southern District

May 10, 2023

HLB Detection Updates

■ **San Diego County**

- A total of 18 positive tree so far.
 - No new detection in the previous list.
- All trees were removed and disposed off.
- Delimitation survey was completed.
 - Around 60 plant sample PDRs are still pending results.
- Delimitation treatments were completed in all areas except SD 7.
- Public Meeting is scheduled on May 11 to treat properties in SD 7.

■ **First ACP+ detected in West Covina.**

■ **First positive tree in the City of Industry.**

HLB Delimitation Survey I

| Areas | Total Properties | Properties Surveyed | No Host Properties | Refusals/No Contact | Completion Percentage |
|-----------------|------------------|---------------------|--------------------|---------------------|-----------------------|
| Paramount (16) | 327 | 80 | 27 | 5/10 | 25% |
| La Puente (5-8) | 316 | 147 | 77 | 4/6 | 47% |
| El Monte (7-10) | 246 | 132 | 60 | 1/2 | 54% |
| San Diego (3-7) | 189 | 167 | 51 | 3/19 | 88% |
| Corona (28-33) | 468 | 78 | 19 | 1/1 | 17% |
| Ontario (20-24) | 621 | 418 | 251 | 9/4 | 67% |
| Fontana (11-14) | 245 | 240 | 70 | 6/10 | 100% |
| Chino (8) | 49 | 13 | 13 | 0/0 | 26% |

HLB Delimitation Survey II

| Areas | Total Properties | Properties Surveyed | No Host Properties | Refusals/No Contact-Pending | Completion Percentage |
|----------------------------|------------------|---------------------|--------------------|-----------------------------|-----------------------|
| La Habra (3-4) | 270 | 172 | 136 | 3/0 | 64% |
| Orange (Multiple areas) | 62 | 45 | 1 | 0/1 | 72% |
| Santa Ana (Multiple areas) | 120 | 52 | 18 | 1/2 | 43% |
| Anaheim (Multiple areas) | 304 | 257 | 78 | 17/4 | 84% |
| Fountain Valley (3) | 262 | 123 | 76 | 1/1 | 47% |
| Costa Mesa (3) | 209 | 209 | 181 | 0/0 | 100% |
| Fullerton (1,5) | 811 | 374 | 345 | 5/0 | 46% |

Quadrant Survey 2023

(Find sites, Adjacent, Inconclusive samples)

| County | Jan | Feb | Mar | April | May | June | July | Aug | Sept | Oct | Nov | Dec |
|----------------|--------------|--------------|--------------|--------------|-----|------|------|-----|------|-----|-----|-----|
| Los Angeles | 684 | 241 | 92 | 118 | | | | | | | | |
| Orange | 656 | 923 | 753 | 1880 | | | | | | | | |
| Riverside | 62 | 140 | 188 | 32 | | | | | | | | |
| San Bernardino | 106 | 138 | 84 | 260 | | | | | | | | |
| San Diego | 28 | 60 | 382 | 107 | | | | | | | | |
| Imperial | 0 | 0 | 0 | 0 | | | | | | | | |
| Total | 1,536 | 1,502 | 1,499 | 2,397 | | | | | | | | |

HLB Positive Trees (March and April 2023)

| County | Detected | Removed | Cumulative Pending |
|----------------|------------|------------|--------------------|
| Los Angeles | 99 | 99 | 85 |
| Orange | 188 | 230 | 152 |
| San Bernardino | 46 | 19 | 20 |
| Riverside | 7 | 12 | 7 |
| San Diego | 12 | 12 | 0 |
| TOTAL | 352 | 372 | 264 |



California Department of Food & Agriculture Plant Pest Diagnostics Center HLB Testing Program 2023

Total number of plant and ACP samples per month – Fig. 1a, Fig1b

Number of samples tested for HLB per year from 2008 –2023 – Fig. 2

Tally of positive detections by county and city – Tables 1-3

Tally of positive detections by city per year – Table 4

If you have any questions, please call or email me at 916-738-6710 lucita.kumagai@cdfa.ca.gov.

Fig 1a. 2022 - Total number of plant and ACP samples submitted per month.

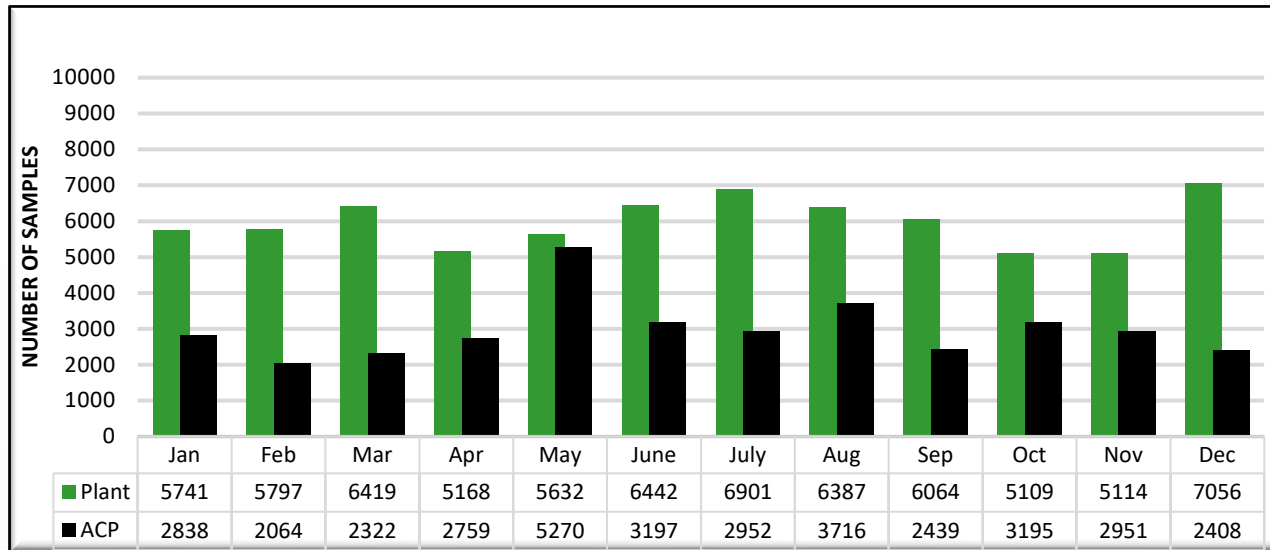

Fig 1b. 2023 - Total number of plant and ACP samples submitted per month.

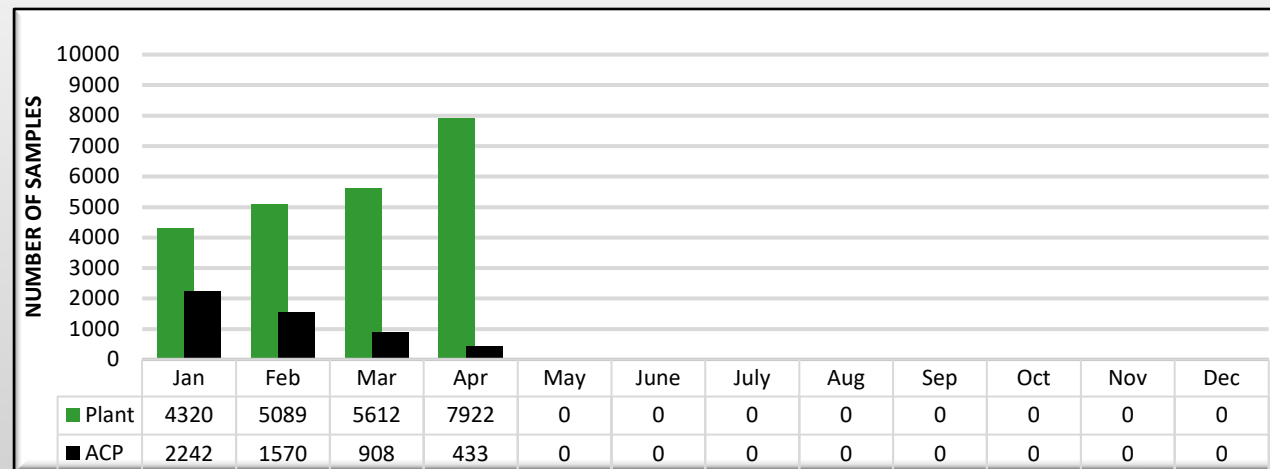
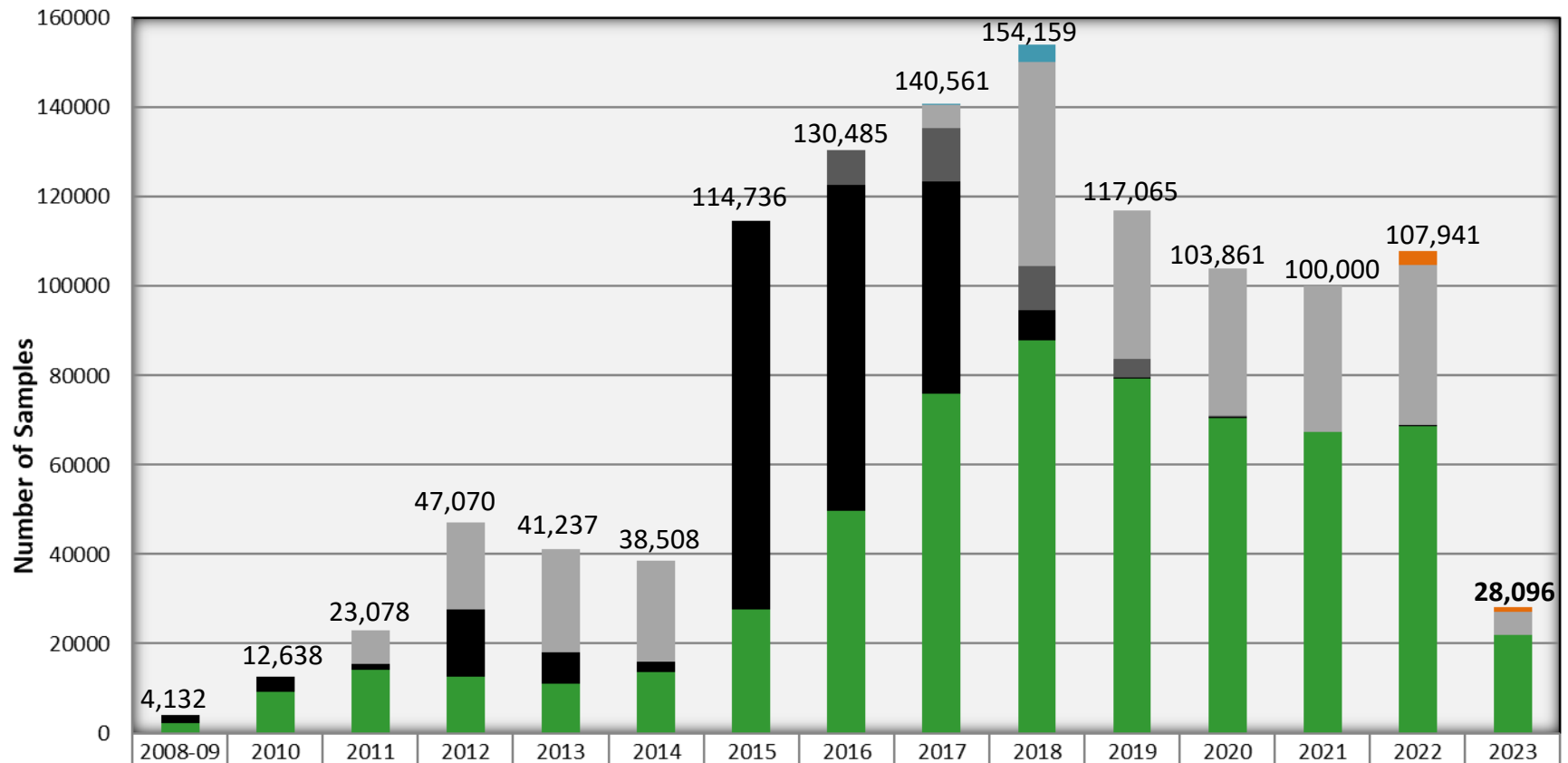

Fig 2. Number of samples tested for HLB per year from 2008 –2023.



| | | | | | | | | | | | | | | | |
|------------|------|------|-------|-------|-------|-------|-------|-------|-------|-------|-------|-------|-------|-------|-------|
| CRB Plant | | | | | | | | | | | | | | 3122 | 1028 |
| CPDP ACP | | | | | | | | | 94 | 4020 | 0 | 0 | 0 | 0 | 0 |
| CRB ACP | | | 7740 | 19380 | 23222 | 22568 | 0 | 0 | 5085 | 45550 | 33247 | 32920 | 32507 | 35948 | 5120 |
| U AZ ACP | | | | | | | | 7881 | 11896 | 10079 | 4310 | 205 | 0 | 0 | 0 |
| CDFA ACP | 1923 | 3527 | 1105 | 15032 | 6872 | 2300 | 87052 | 72832 | 47619 | 6698 | 133 | 130 | 29 | 163 | 33 |
| CDFA Plant | 2209 | 9111 | 14233 | 12658 | 11143 | 13640 | 27684 | 49772 | 75867 | 87812 | 79375 | 70606 | 67464 | 68708 | 21915 |

Combined total of plant and ACP samples tested from 2008 – 2023 is 1,163,567.

Table 1. Tally of positive sites, positive trees, and CLas+ ACP samples by county and city as of 5/4/2023.

| HLB Positive Detections | | | |
|------------------------------|-------------|-------------|---------------|
| City | # Sites | # Trees | # ACP samples |
| Orange County | | | |
| Garden Grove | 574 | 838 | 96 |
| Santa Ana | 519 | 705 | 92 |
| Anaheim | 605 | 951 | 150 |
| Westminster | 353 | 578 | 20 |
| Orange | 189 | 232 | 39 |
| Tustin | 28 | 27 | 10 |
| Fountain Valley | 9 | 16 | 2 |
| Huntington Beach | 25 | 28 | 2 |
| Placentia | 30 | 32 | 11 |
| La Habra | 5 | 6 | 1 |
| Fullerton | 11 | 15 | 6 |
| Yorba Linda | 6 | 4 | 5 |
| Irvine | 6 | 6 | 3 |
| Costa Mesa | 5 | 4 | 3 |
| Brea | 1 | 1 | 0 |
| Buena Park | 4 | 7 | 1 |
| Cypress | 5 | 0 | 5 |
| Stanton | 2 | 1 | 1 |
| Midway City | 3 | 6 | 0 |
| Los Alamitos | 1 | 0 | 1 |
| Total | 2381 | 3457 | 448 |
| Los Angeles County | | | |
| Whittier | 196 | 237 | 43 |
| Pico Rivera | 164 | 226 | 64 |
| Montebello | 72 | 99 | 2 |
| San Gabriel | 67 | 83 | 7 |
| Rosemead | 36 | 48 | 7 |
| Paramount | 29 | 35 | 5 |
| La Mirada | 49 | 67 | 6 |
| La Puente | 28 | 31 | 7 |
| Norwalk | 15 | 12 | 5 |
| Cerritos | 7 | 7 | 4 |
| Hacienda Heights | 4 | 4 | 1 |
| Lakewood | 5 | 6 | 0 |
| Duarte | 50 | 75 | 3 |
| El Monte | 39 | 54 | 8 |
| South El Monte | 21 | 37 | 4 |
| Alhambra | 1 | 1 | 0 |
| Temple City | 4 | 3 | 2 |
| Compton | 1 | 1 | 0 |
| Glendora | 1 | 0 | 1 |
| South Gate | 7 | 8 | 4 |
| Long Beach | 7 | 7 | 3 |
| Los Angeles | 1 | 0 | 1 |
| Downey | 13 | 17 | 5 |
| Carson | 4 | 3 | 1 |
| Monrovia | 19 | 26 | 0 |
| Rowland Heights | 2 | 0 | 2 |
| Pomona | 10 | 13 | 2 |
| Artesia | 2 | 2 | 0 |
| Bellflower | 2 | 2 | 0 |
| Monterey Park | 1 | 1 | 0 |
| West Covina | 1 | 0 | 1 |
| City of Industry | 1 | 1 | 0 |
| Total | 859 | 1106 | 188 |
| Riverside County | | | |
| Corona | 76 | 118 | 19 |
| Riverside | 26 | 28 | 5 |
| Eastvale | 2 | 2 | 0 |
| Jurupa Valley | 17 | 19 | 4 |
| Moreno Valley | 1 | 1 | 0 |
| Total | 122 | 168 | 28 |
| San Bernardino County | | | |
| Rancho Cucamonga | 3 | 7 | 2 |
| Montclair | 8 | 7 | 1 |
| Colton | 6 | 11 | 3 |
| San Bernardino | 2 | 1 | 1 |
| Ontario | 95 | 166 | 20 |
| Fontana | 26 | 33 | 9 |
| Chino | 16 | 21 | 2 |
| Total | 156 | 246 | 38 |
| San Diego | | | |
| Fallbrook | 1 | 0 | 1 |
| Oceanside | 4 | 9 | 4 |
| Pauma Valley | 1 | 0 | 1 |
| Vista | 1 | 0 | 1 |
| San Diego | 15 | 21 | 0 |
| Total | 22 | 30 | 7 |
| Grand Total | 3540 | 5007 | 709 |

Table 2. Percent positives per county

| County | Sites | Trees | ACP |
|----------------|-------------|-------------|-------------|
| Orange | 67.3% | 69.04% | 63.2% |
| LA | 24.3% | 22.09% | 26.5% |
| Riverside | 3.4% | 3.36% | 3.9% |
| San Bernardino | 4.4% | 4.91% | 5.4% |
| San Diego | 0.6% | 0.60% | 1.0% |
| Total | 100% | 100% | 100% |

Table 3. Tally of positive samples from Risk-based and HLB Response surveys.

| Sample type | Trees | | ACP | |
|-------------------|-------------|-------------|------------|-------------|
| Risk-based Survey | 407 | 8% | 442 | 62% |
| HLB Response | 4600 | 92% | 267 | 38% |
| Total | 5007 | 100% | 709 | 100% |

Table 4. Annual tally of CLas positive trees and ACP samples per city from 2012 – 2023 as of 5/4/2023

| Clas Detections in Plants and ACP | | | | | | | | | | | | | | | | | | | | | | |
|-----------------------------------|-------|-----|-------|-----|-------|-----|---------------------|-----|-------|-----|-------|-----|-------|-----|-------|-----|---------------------|-----|-------|-----|-------|-----|
| City | 2012 | | 2015 | | 2016 | | 2017 | | 2018 | | 2019 | | 2020 | | 2021 | | 2022 | | 2023 | | Total | |
| | Plant | ACP | Plant | ACP | Plant | ACP | Plant | ACP | Plant | ACP | Plant | ACP | Plant | ACP | Plant | ACP | Plant | ACP | Plant | ACP | Plant | ACP |
| Anaheim | | | | | | | 132 | 57 | 109 | 9 | 90 | 20 | 21 | 3 | 200 | 11 | 257 | 19 | 142 | 31 | 951 | 150 |
| Garden Grove | | | | | | | 13 | 5 | 348 | 43 | 115 | 8 | 116 | 1 | 34 | 5 | 140 | 2 | 72 | 32 | 838 | 96 |
| La Habra | | | | | | | 1 | - | - | - | 2 | 1 | - | - | - | - | 1 | - | 2 | 0 | 6 | 1 |
| Fullerton | | | | | | | 1 | 1 | - | 1 | - | - | - | - | - | 1 | 4 | - | 10 | 3 | 15 | 6 |
| Santa Ana | | | | | | | 2 | 44 | 5 | 168 | 13 | 217 | 16 | 99 | 13 | 71 | 8 | 106 | 35 | 705 | 92 | |
| Westminster | | | | | | | 1 | 15 | 4 | 175 | 6 | 3 | - | 39 | 5 | 331 | 3 | 15 | 1 | 578 | 20 | |
| Yorba Linda | | | | | | | | | 1 | 2 | - | - | - | - | 1 | - | - | - | 2 | 3 | 4 | 5 |
| Orange | | | | | | | | | 31 | 4 | 14 | 3 | 36 | 3 | 43 | 1 | 37 | 8 | 71 | 20 | 232 | 39 |
| Tustin | | | | | | | | | 5 | 1 | 8 | 2 | 1 | - | - | - | 1 | - | 12 | 7 | 27 | 10 |
| Huntington Beach | | | | | | | | | | | 6 | - | 2 | - | 17 | 1 | - | 1 | 3 | 0 | 28 | 2 |
| Placentia | | | | | | | | | | | 7 | 2 | - | - | - | - | 1 | 1 | 24 | 8 | 32 | 11 |
| Fountain Valley | | | | | | | | | | | | | 10 | - | - | - | 1 | 2 | 5 | 0 | 16 | 2 |
| Irvine | | | | | | | | | | | | | 1 | 1 | 1 | 1 | 4 | 1 | 0 | 0 | 6 | 3 |
| Costa Mesa | | | | | | | | | | | | | | | | | 1 | 2 | 3 | 1 | 4 | 3 |
| Brea | | | | | | | | | | | | | | | | | | | 1 | 0 | 1 | 0 |
| Buena Park | | | | | | | | | | | | | | | | | | | 7 | 1 | 7 | 1 |
| Stanton | | | | | | | | | | | | | | | | | | | 1 | 1 | 1 | 1 |
| Midway City | | | | | | | | | | | | | | | | | | | 6 | 0 | 6 | 0 |
| Cypress | | | | | | | | | | | | | | | | | continue to monitor | | | 5 | | 5 |
| Los Alamitos | | | | | | | | | | | | | | | | | continue to monitor | | | 1 | | 1 |
| Hacienda Heights | 1 | 1 | - | - | 1 | - | - | - | - | - | - | - | - | - | - | - | 1 | - | 1 | 0 | 4 | 1 |
| San Gabriel | | | 10 | 3 | 17 | - | 33 | 3 | 10 | - | 6 | - | - | - | 1 | - | 6 | 1 | 0 | 0 | 83 | 7 |
| Cerritos | | | | | 1 | 2 | 1 | - | - | - | - | - | - | - | - | - | - | - | 5 | 2 | 7 | 4 |
| Pico Rivera | | | | | | | 67 | 35 | 35 | 1 | 18 | - | 10 | - | 1 | - | 28 | 26 | 67 | 2 | 226 | 64 |
| Whittier | | | | | | | 18 | 6 | 80 | 10 | 23 | 2 | 21 | 1 | 35 | 4 | 52 | 19 | 8 | 1 | 237 | 43 |
| La Puente | | | | | 1 | | | | | - | 3 | - | - | - | - | - | 8 | 6 | 20 | 0 | 31 | 7 |
| Lakewood | | | | | | | | | 1 | - | 1 | - | - | - | 4 | - | - | - | 0 | 0 | 6 | 0 |
| Norwalk | | | | | | | 2 | 1 | - | - | - | 2 | - | 1 | 1 | 4 | 2 | 4 | 0 | 12 | 5 | |
| Rosemead | | | | | | | 1 | 17 | - | 11 | 3 | - | - | - | - | 9 | 3 | 11 | 0 | 48 | 7 | |
| Duarte | | | | | | | | | 2 | 1 | - | - | - | - | - | 42 | 2 | 31 | 0 | 75 | 3 | |
| Temple City | | | | | | | | | | | 1 | 1 | - | - | - | - | 1 | 1 | 1 | 0 | 3 | 2 |
| Montebello | | | | | | | | | | | 84 | 1 | 4 | - | - | - | 11 | 1 | 0 | 0 | 99 | 2 |
| El Monte | | | | | | | | | | | 1 | 1 | 1 | - | - | - | 18 | 7 | 34 | 0 | 54 | 8 |
| Compton | | | | | | | | | | | 1 | - | - | - | - | - | - | - | 0 | 0 | 1 | 0 |
| Alhambra | | | | | | | | | | | 1 | - | - | - | - | - | - | - | 0 | 0 | 1 | 0 |
| La Mirada | | | | | | | | | | | | | 7 | 4 | 6 | - | 33 | 2 | 21 | 0 | 67 | 6 |
| Paramount | | | | | | | | | | | | | 11 | 2 | 8 | 1 | 15 | 2 | 1 | 0 | 35 | 5 |
| Long Beach | | | | | | | | | | | | | | 2 | 2 | - | 5 | 1 | 0 | 0 | 7 | 3 |
| South Gate | | | | | | | | | | | | | 1 | 2 | - | - | 4 | 3 | 2 | 0 | 8 | 4 |
| Downey | | | | | | | | | | | | | | | | | 14 | 4 | 3 | 1 | 17 | 5 |
| Carson | | | | | | | | | | | | | | | | | 3 | 1 | 0 | 0 | 3 | 1 |
| Monrovia | | | | | | | | | | | | | | | | | 19 | - | 7 | 0 | 26 | 0 |
| Pomona | | | | | | | | | | | | | | | | | 12 | 2 | 1 | 0 | 13 | 2 |
| South El Monte | | | | | | | | | | | | | | | | | 25 | 4 | 12 | 0 | 37 | 4 |
| Artesia | | | | | | | | | | | | | | | | | 1 | - | 1 | 0 | 2 | 0 |
| Bellflower | | | | | | | | | | | | | | | | | 2 | - | 0 | 0 | 2 | 0 |
| Monterey Park | | | | | | | | | | | | | | | | | 1 | - | 0 | 0 | 1 | 0 |
| Glendora | | | | | | | continue to monitor | | | | 1 | | | | | | | | | | | 1 |
| Rowland Heights | | | | | | | continue to monitor | | | | | | | | | | 2 | | | | | 2 |
| Los Angeles | | | | | | | continue to monitor | | | | | | | | 1 | | | | | | | 1 |
| West Covina | | | | | | | continue to monitor | | | | | | | | | | | | 1 | | | 1 |
| City of Industry | | | | | | | | | | | | | | | | | | | 1 | | 1 | 0 |
| Riverside | | | | | | | 3 | 3 | - | - | 4 | 0 | 6 | 1 | 8 | 0 | 6 | 1 | 1 | 0 | 28 | 5 |
| Corona | | | | | | | | | | | 15 | 9 | 4 | 1 | 11 | 0 | 69 | 9 | 19 | 0 | 118 | 19 |
| Eastvale | | | | | | | | | | | | | 1 | 0 | - | - | - | - | 1 | 0 | 2 | 0 |
| Moreno Valley | | | | | | | | | | | | | 1 | 0 | - | - | - | - | 0 | 0 | 1 | 0 |
| Jurupa Valley | | | | | | | | | | | | | | | 1 | 0 | 13 | 4 | 5 | 0 | 19 | 4 |
| Montclair | | | | | | | | | | | 2 | 0 | 2 | 0 | 2 | 0 | - | - | 1 | 1 | 7 | 1 |
| San Bernardino | | | | | | | | | 1 | | | | 1 | 0 | - | - | - | - | 0 | 0 | 1 | 1 |
| Ontario | | | | | | | | | | | 1 | 1 | 0 | 64 | 10 | 48 | 6 | 53 | 3 | 166 | 20 | |
| Colton | | | | | | | | | | | 1 | 4 | 2 | 7 | 0 | - | - | 0 | 0 | 11 | 3 | |
| Rancho Cucamonga | | | | | | | | | | | | | 5 | 2 | 2 | 0 | - | - | 0 | 0 | 7 | 2 |
| Fontana | | | | | | | | | | | | | 3 | | | | 27 | 6 | 6 | 0 | 33 | 9 |
| Chino | | | | | | | | | | | | | | | | | 16 | 2 | 5 | 0 | 21 | 2 |
| Oceanside | | | | | | | | | | | | | | | 9 | 4 | - | - | 0 | 0 | 9 | 4 |
| San Diego | | | | | | | | | | | | | | | | | | | 21 | 0 | 21 | 0 |
| Fallbrook | | | | | | | continue to monitor | | | | | | 1 | | | | | | | | | 1 |
| Pauma Valley | | | | | | | continue to monitor | | | | | | | | | | 1 | | | | | 1 |
| Vista | | | | | | | continue to monitor | | | | | | | | | | 1 | | | | | 1 |
| Total | 1 | 1 | 10 | 3 | 19 | 3 | 269 | 116 | 699 | 82 | 756 | 75 | 488 | 44 | 598 | 59 | 1342 | 166 | 825 | 160 | 5007 | 709 |

| County | Total CLas+ Plant | Total CLas+ ACP |
|----------------|-------------------|-----------------|
| Orange | 3457 | 448 |
| Los Angeles | 1106 | 188 |
| Riverside | 168 | 28 |
| San Bernardino | 246 | 38 |
| San Diego | 30 | 7 |
| Grand Total | 5007 | 709 |



Risk Research Survey Update
Operations Subcommittee Meeting
May 10, 2023

2023 Cycle 1

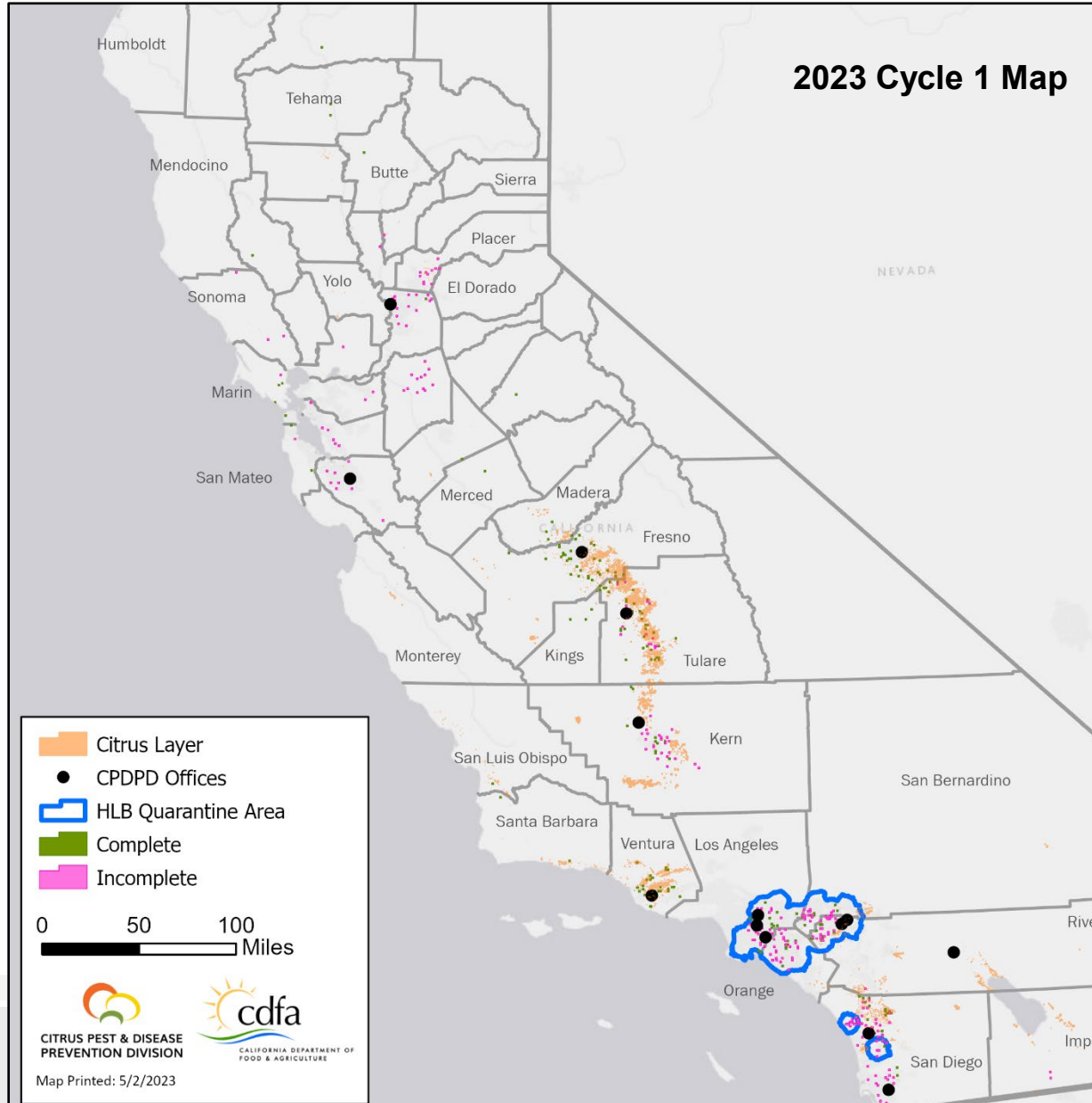

- Began February 2023
- 43% Complete
- Survey Complete in 14 of 34 Allocated Counties
- 3,466 Properties Visited
- 1,262 Properties Sampled
- 577 Entomology PDRs
- 913 Plant PDRs

2023 Cycle 1 – Northern California

Citrus Layer

Risk Survey Staff / Office

HLB Quarantine Area

Complete

Incomplete

0

20

40

Miles



CITRUS PEST & DISEASE
PREVENTION DIVISION



cdfa
CALIFORNIA DEPARTMENT OF
FOOD & AGRICULTURE

Map Printed: 5/2/2023



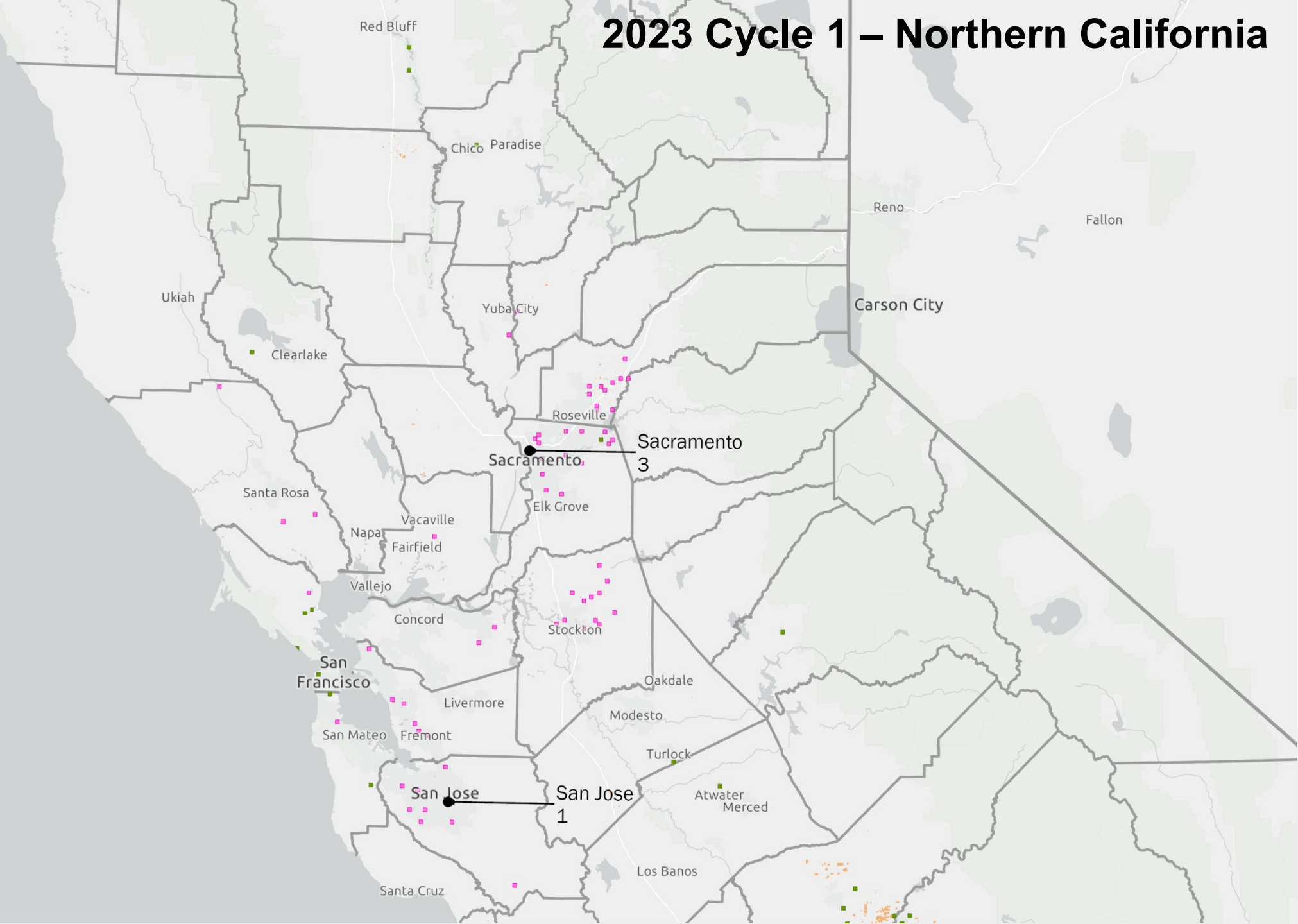

2023 Cycle 1 – Central California

 Citrus Layer

 Risk Survey Staff / Office

 HLB Quarantine Area

 Complete

 Incomplete

0 20 40
Miles



Map Printed: 5/2/2023

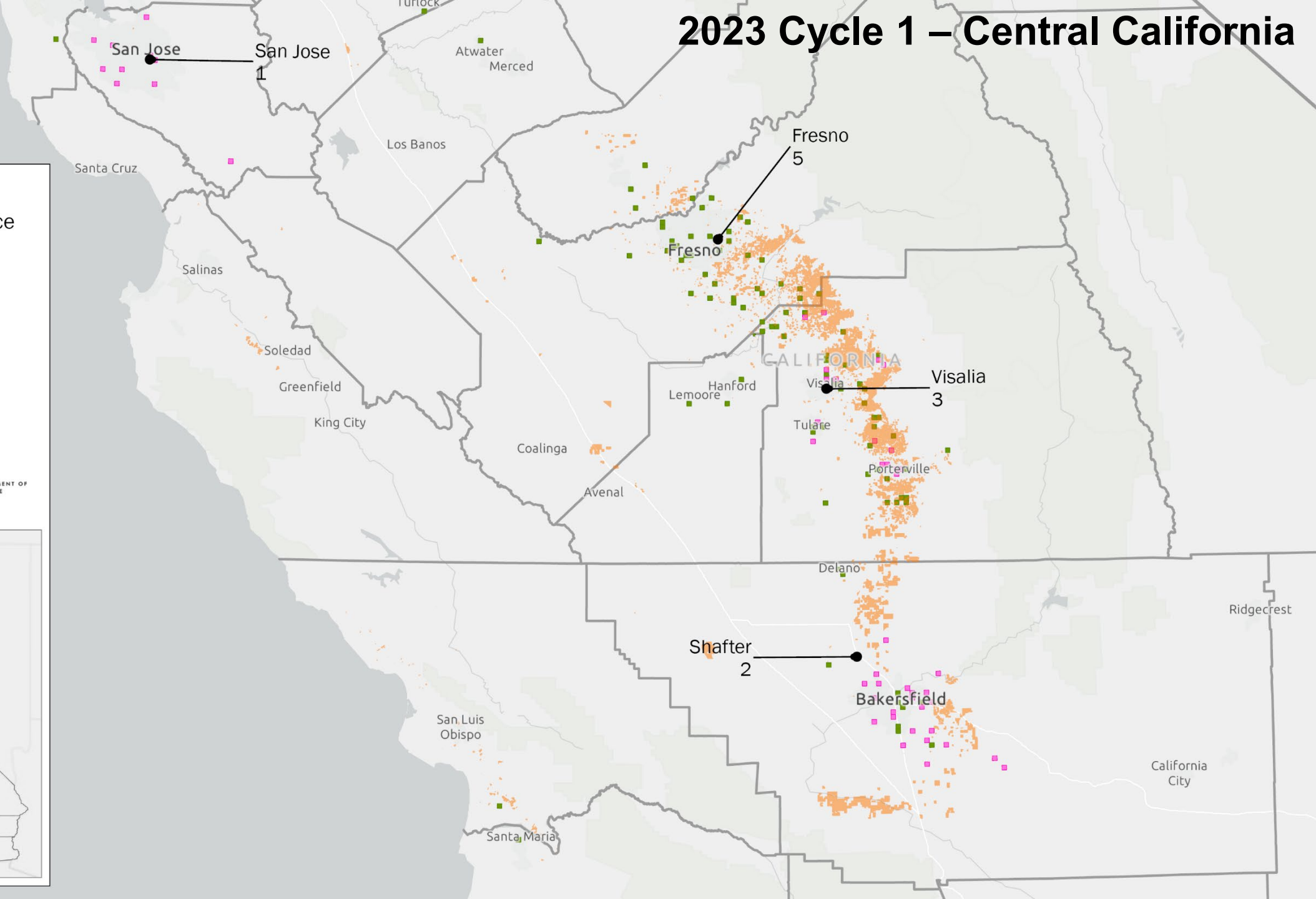

2023 Cycle 1 – Southern California

Citrus Layer

Risk Survey Staff / Office

HLB Quarantine Area

Complete

Incomplete

0

20

40

Miles



CITRUS PEST & DISEASE
PREVENTION DIVISION



cdfa
CALIFORNIA DEPARTMENT OF
FOOD & AGRICULTURE

Map Printed: 5/2/2023



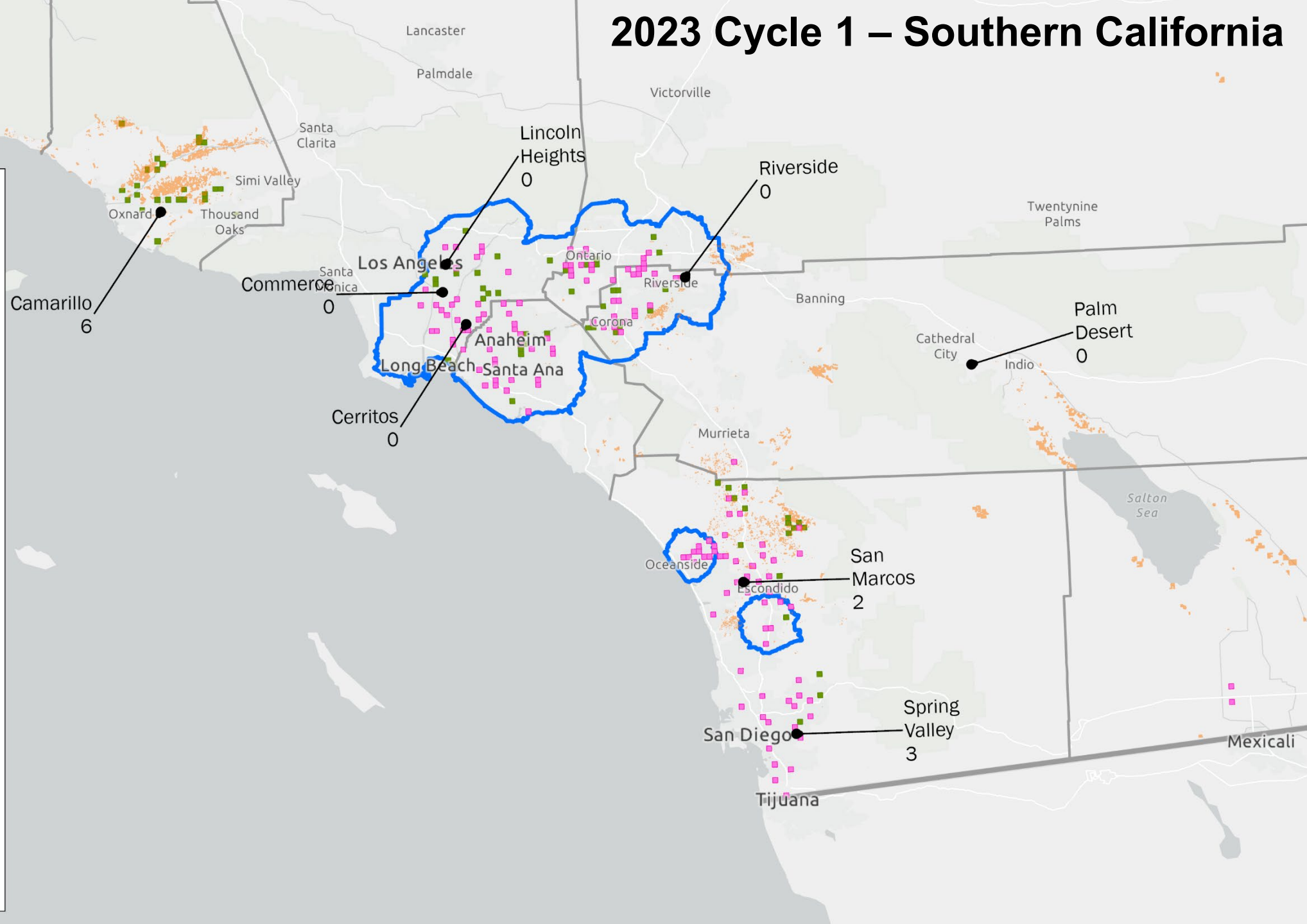

Statewide Trends (2021 Cycle 2, 2022 Cycle 1, and 2023 Cycle 1)

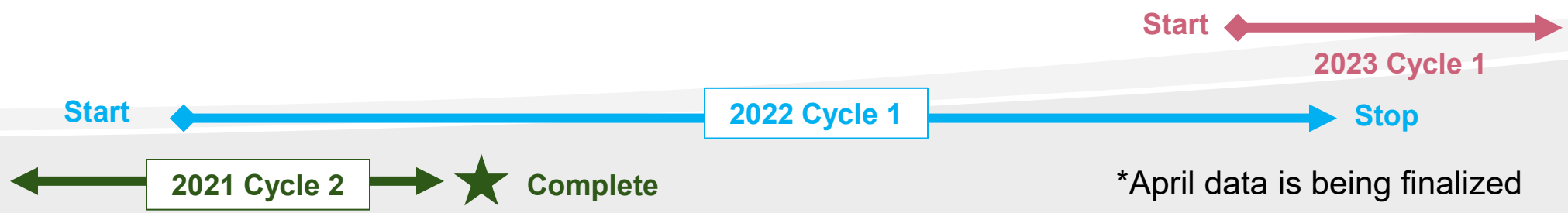
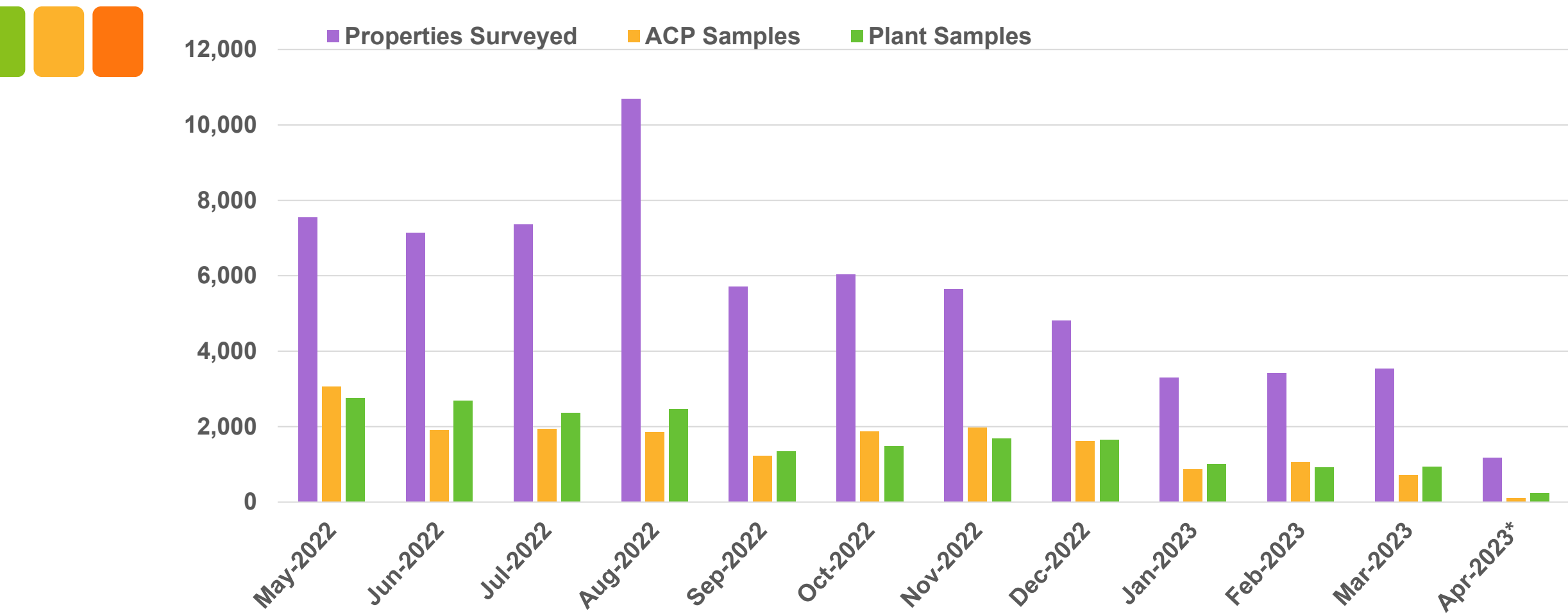



HLB Treatment Updates

Southern District

May 10, 2023



Treatment Updates

- Delimitation treatments were conducted in the following areas:
 - San Diego, Corona, Ontario, Chino, Fontana, Long Beach, Bellflower, La Mirada, Rosemead, La Puente, Norwalk, Downey, Buena Park, Anaheim, Fountain Valley, and Garden Grove.
- Multiple Public meetings:
 - To treat delimitation areas in Riverside and San Bernardino Counties: March 28 and May 10, 2023.
 - To treat delimitation areas in Los Angeles and Orange Counties: March 29, April 26, and May 31, 2023.
 - To treat delimitation areas in San Diego County: March 14, April 4, and May 11, 2023.

HLB Delimitation Treatments I

| Areas | Total Properties | Properties Treated | No Host Properties | Refusals/ No Contact | Completion |
|-----------------------|------------------|--------------------|--------------------|----------------------|------------|
| San Diego (1-6) | 991 | 277 | 708 | 8/0 | 100% |
| Ontario (16-22) | 1,102 | 474 | 563 | 17/46 | 97% |
| Fontana (10-13) | 307 | 165 | 85 | 2/51 | 82% |
| Whittier(53, 55-57) | 321 | 138 | 147 | 17/19 | 100% |
| Rosemead (1,4,7-8,11) | 832 | 366 | 439 | 17/10 | 100% |
| Downey (2-3) | 352 | 163 | 165 | 10/13 | 100% |
| Norwalk (10) | 253 | 117 | 113 | 4/13 | 98% |
| La Mirada (15) | 21 | 8 | 13 | 0/0 | 100% |

HLB Delimitation Treatments II

| Areas | Total Properties | Properties Treated | No Host Properties | Refusals/ No Contact | Completion |
|------------------------|------------------|--------------------|--------------------|----------------------|------------|
| Long Beach (2,5-7) | 754 | 284 | 401 | 26/43 | 100% |
| Bell Flower (1-2) | 450 | 153 | 280 | 6/7 | 100% |
| Pico Rivera (13-14,18) | 441 | 191 | 237 | 7/5 | 100% |
| La Puente(9) | 338 | 91 | 225 | 1/21 | 100% |
| Anaheim (104) | 151 | 93 | 49 | 5/4 | 100% |
| Anaheim (5,20,47) | 902 | 330 | 528 | 22/18 | 100% |
| Garden Grove (65-66) | 171 | 87 | 37 | 12/2 | 81% |
| Buena Park (1-2) | 290 | 72 | 201 | 6/11 | 100% |

Southern District Staffing Updates

| County | Permanent | Seasonal | Pending Hiring | Hiring Status |
|------------------------------|-----------|----------|--|---|
| Los Angeles | 29 | 6 | One PPA I, and seven seasonal staff | Hiring Freeze; all advertised and closed |
| Orange | 11 | 1 | One PPA III, three PPA I, one PPA I (LT), and eight seasonal staff | Hiring Freeze; Advertisement closed for two PPA I, and the rest pending advertisement |
| Riverside and San Bernardino | 18 | 10 | Five PPA I (LT), one PPA III and eight seasonal staff | Hiring Freeze |
| San Diego and Imperial | 17 | 1 | One ES, and three PPA I (LT) | Hiring Freeze |

Staff Distribution By Projects

| Counties | Delimitation and other Surveys | ACP/HLB Treatments and Tree Removals | ACP/HLB Regulatory |
|---------------------------------|--------------------------------------|---|-----------------------|
| Los Angeles and Orange | 27 | 17 | 3 |
| Riverside and San Bernardino | 15 | 9 | 4 |
| San Diego and Imperial | 11 | 5 | 2 |



**Central District Update
Operations Subcommittee Meeting
May 10, 2023**



Central District Update

- Kern County had three ACP detections from March 3, 2023 – May 3, 2023
 - Most of the areas to be treated in Kern have been completed
 - Some follow up for appointments needed, and the County to help with refusal properties
- Monterey County had two ACP detections from March 3, 2023 – May 3, 2023
 - Weather (rain and wind) has had a huge impact on completing this project
 - Staff will be attempting treatment again the week of May 1, 2023



*Detections = PDR's, not individual ACP counts



Central District Update

- **Biocontrol releases**

| County | March | April | Total |
|--------------------|---------------|---------------|---------------|
| Kern | 9,000 | 4,000 | 13,000 |
| Monterey | 6,400 | 3,200 | 9,600 |
| San Luis Obispo | 3,300 | 0 | 3,300 |
| Santa Barbara | 6,500 | 5,200 | 11,700 |
| Grand Total | 25,200 | 12,400 | 37,600 |



Central District Update - Projects

| Office | Survey | Trapping | Treatment |
|-----------|--------|----------|-----------|
| Fresno | 5 | 5 | 2 |
| Visalia | 3 | 5 | 0 |
| Shafter | 2 | 2 | 2 |
| Camarillo | 8 | 0 | 1 |



Central District Update - Staffing

| County | Total Perm Staff (current) | Pending Hiring (vacancies) | Hiring Status |
|---------------------------------------|-------------------------------|-------------------------------|---------------|
| Fresno County (Fresno) | 11 | 1 SESS 1 ES | In process |
| Kern County (Shafter) | 6 | 2 PPA I | In process |
| Tulare County (Visalia) | 9 | 1 PPA I | In process |
| Tulare County (Visalia Regulatory) | 1 | -- | -- |
| Ventura County (Camarillo) | 9 | 1 ES 1 PPA III 1 PPA I | In process |



Northern District Update
Operations Subcommittee Meeting
May 10, 2023

Northern District Update | ACP Trapping

General Detection

| Entity | Type | Number of Counties | Number of Traps |
|--------------|------------------|--------------------|-----------------|
| County | Commercial | 3 | 139 |
| County | Residential (YR) | 3 | 1350 |
| County | Residential (W) | 14 | 5473 |
| State (CDFA) | Residential (W) | 5 | 1393 |

Delimitation & Treatment

- San Joaquin County – 43 delimitation traps
- Sonoma County – 55 delimitation traps
- Santa Clara County – 606 delimitation traps
- No new treatments since last update on March 8

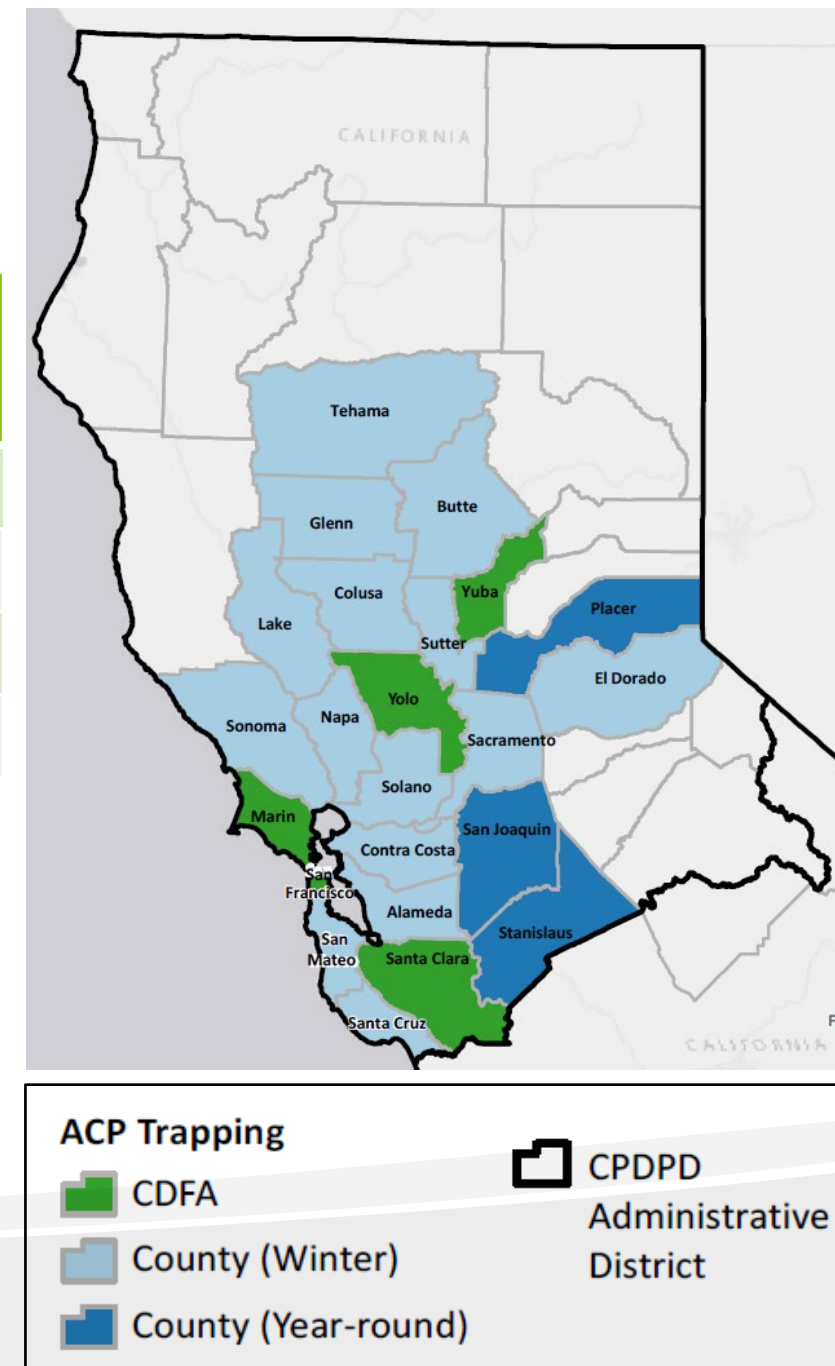

Northern District Update | HLB Risk-Based Survey



| 2023 Cycle 1 Counties | |
|-----------------------|-------------|
| Alameda | Santa Clara |
| Butte | Shasta |
| Contra Costa | Solano |
| Lake | Sonoma |
| Marin | Stanislaus |
| Placer | Sutter |
| Sacramento | Tehama |
| San Francisco | Tuolumne |
| San Joaquin | Yuba |
| San Mateo | |
| Summary | |
| Percent Complete | 18% |

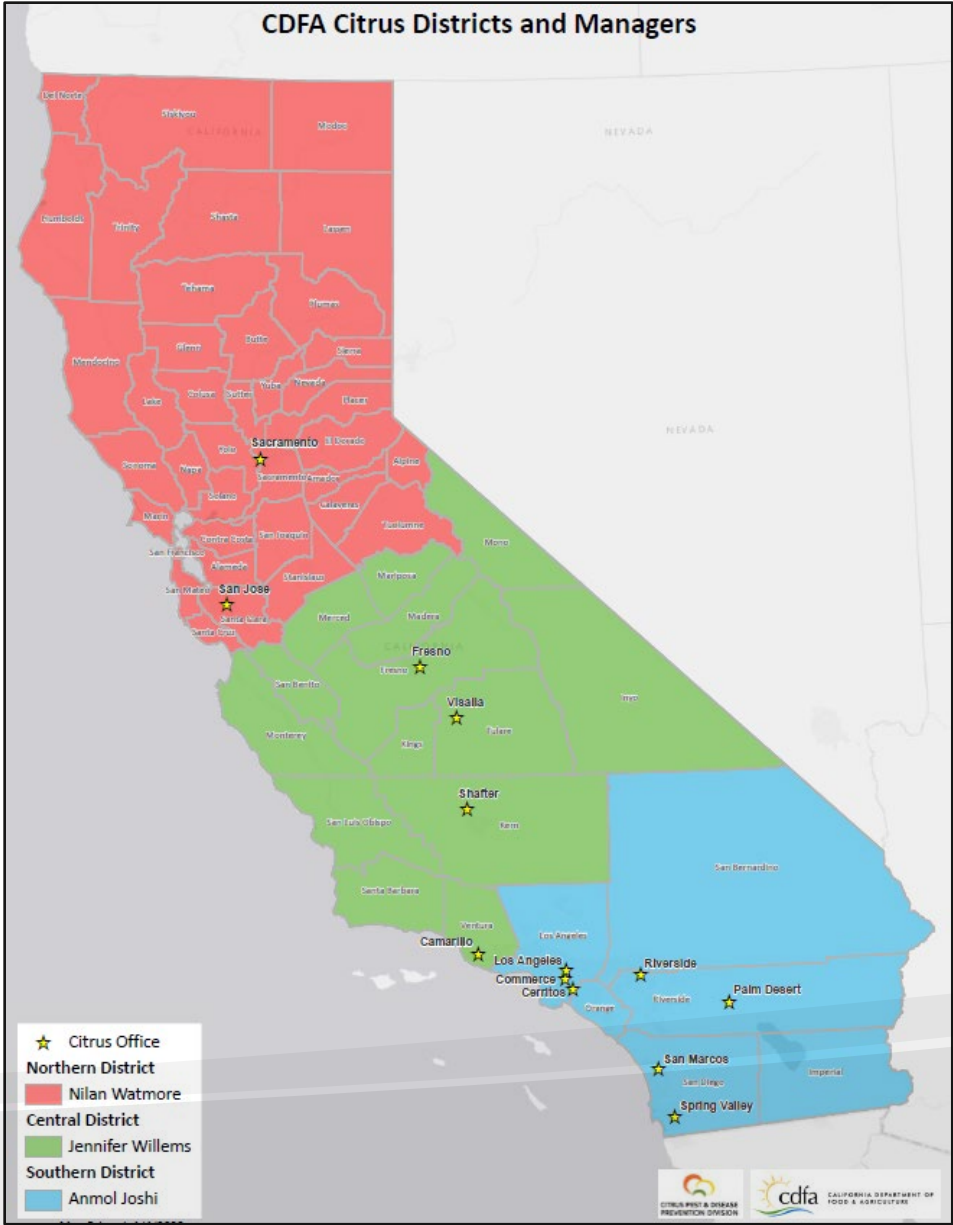

Northern District Update | Staffing

| Classification | Total Perm Staff (current) | Pending Hiring (vacancies) | Hiring Status |
|---|-------------------------------|-------------------------------|---|
| Senior Environmental Scientist (Supervisory) | 4 | 0 | |
| Senior Environmental Scientist (Specialist) | 1 | 0 | |
| Environmental Scientist | 8 | 1 | To be advertised/filled after July 1, 2023 |
| Research Data Specialist I | 1 | 0 | |
| APC Specialist | 1 | 0 | |
| Pest Prevention Assistant III | 1 | 0 | |
| Pest Prevention Assistant II | 5 | 0 | |
| Pest Prevention Assistant I | 6 | 2 | To be advertised/filled after July 1, 2023 |



Grower Liaison Update

CPDPC Operations Meeting

May 10, 2023

Teri Blaser



- **Fresno, Madera, Northern Tulare Counties**
 - Teri continues to recruit team leaders for Northern Tulare, Fresno, and Madera Counties.
 - Grower updates to all three areas are being sent on a monthly basis.
 - An update on the status of ACP finds (no finds) for all three areas was given at the Central California Tristeza Eradication Agency Board of Commissioners meeting in April.



- **Southern Tulare County**

- No new ACP detections in Southern Tulare County in 2023.
- Attended and presented at the SJV Taskforce meeting and the CCTEA Board meeting.
- Participated on ICS calls for CYVCV.
- Spoke with new growers and added them to the monthly e-mail update list.

Cressida Silvers



- **All Counties**

- Monthly email updates and AW treatment reminders where applicable
- Respond to industry member emails and phone calls
- CPDPP Committee and Subcommittee meetings

- **Santa Barbara County**

- reconcile PURs from the CAC, update grower file
- met with new CAC, plan grower meeting

- **San Luis Obispo County**

- No new detections since December report
- Consulted with CAC regarding grower meeting, outreach needs

- **Ventura County (with Sandra Zwaal)**

- AW Summer treatments started
- support PH rep with presentation

Sandra Zwaal



- **General GL Activities**

- HLB Working Group
- GL Standard Operating Procedure (SOP)
- Monthly GL Newsletters/Eblasts
- CPDPC Meetings – Full Committee, Operations/Science and Outreach
- CAPCA Spring Summit
- PUR, Grove, Grower, and Email Data Updates
- Grower, PCA, PCO, and Grove Manager Communication
- Ground Truth
- Review HLB Maps

- **Ventura County (with Cressida Silvers)**

- Saticoy Lemon' Semi-Annual Packinghouse Meeting
- Grower List Setup - 2023 Treatments and Treatment Windows
- ACP Areawide Treatment Percentages

Sandra Zwaal



- **San Diego County**
 - No additional commercial properties in the 250-m delimitation or the HLB quarantine
 - Researched properties near the HLB quarantine
 - ACP Areawide Treatment Percentages
 - San Diego Co. PCD Meeting
- **Riverside County**
 - HLB Hotspots - Corona and Jurupa Valley
 - 2023 ACP Areawide Treatment Schedule
 - ACP Areawide Treatment Percentages
 - Coachella Valley HOAs (near the PCD)
 - Hemet PCD, Coachella PCD, and the Riverside Farm Bureau Meeting
 - Grower Meeting Planning
- **San Bernardino County**
 - HLB Hotspots - Ontario and Fontana.
 - 2023 ACP Areawide Treatment Schedule
 - ACP Areawide Treatment Percentages
 - ACP Task Force and San Bernardino Farm Bureau Meeting
 - Grower Meeting Planning



- **Imperial County**

- There have been no ACP trap hits since early March.
- Since early March the only canine detections of ACP has been in the residential/commercial interface.
- Commercial thrip treatments have likely contributed to lower populations.
- Residential populations have justified release of lacewing by the ICCPCD.



ACP DETECTOR CANINES UPDATE

CPDPC Operations Sub-Committee

May 10, 2023

WHERE MAN'S BEST FRIEND FINDS IT!

PEST CONTROL – AGRICULTURE – FOOD SAFETY

Direct Comparison with Human Scouts Trial

Research Projects on the Coast

- Objectives
 - Compare current scouting programs done by a PCA to canine assisted ACP scouting at two ranches in Santa Barbara County and Ventura County.
 - Analyze the effectiveness of ACP area wide treatments and the products applied utilizing the scouting data from the PCA reports and Canine Detection Services reports.
 - Analyze the role Canine Detection Services reports have in grower decision making.
- Trials are completed and Neil McRoberts is now analyzing the data.

CDFA ACP Detection Canine Working Group

Progress Report

1. Jennifer- CDFA management team meeting was convened to discuss where in the program they believe they can use the dogs.
 - a. The budget and food safety documents provided by Lisa were reviewed
 - b. It was decided they will need to have a follow-up meeting.
 - c. The follow up meeting will take place after the committee meeting.
2. Lisa- Development of a Food Safety Risk Assessment review by the working group is complete and has been submitted to Primus GFS for pre-approval by Kevin Ball.
3. A detector canine comparative budget was completed with the assistance of Greg Parra.

Detector Canine Cost Comparison

Annual Expenses Per Team

| | Canine Detection Services ACP Dogs | F1-K9 HLB Dogs | USDA- APHIS Food and Plant Dogs |
|--------------------------|---------------------------------------|------------------------|------------------------------------|
| Direct Expenses Per Team | \$160,030 | \$359,229 | \$323,467 |
| Total Cost Per Team | \$319,405 ¹ | \$750,023 ² | \$363,636 ³ |
| Current Status | Operational | Permanently Closed | Operational |

1. Includes Overhead & ACP Lab.

2. \$1,470,051 budget supported 2 working canine teams in California.

3. \$4,000,000 budget for 11 canine teams working in California.

The full budget and actual expenses were reviewed by the working group and is available upon request.

Detector Canine Cost Comparison

Training New Replacement Detection Dogs

| | Canine Detection Services ACP Dogs | USDA- APHIS Food and Package Dogs |
|------------------------------------|---------------------------------------|--------------------------------------|
| Cost to Train 1 Replacement Dog | \$77,495 | \$74,500 |
| Cost Per Team w/ Training New Dogs | \$396,900 | \$438,136 |

The current ACP dogs are 5-7 years old.

USDA automatically retires all detection dogs at 9 years of age.

Discussion Points

1. Budget comparison
2. Is this committee interested in paying for the ACP Detector Canine Program to work within CPDPP?
3. If so, what steps need to be taken at this meeting.
 1. It might be possible to request CHIRP funds go directly to Canine Detection Services to avoid the issues previously encountered by CDFA's RFP process for "Rapid screening for ACP, Central Valley" in 2021.

Data Department Update

Rick Dunn

CRB Director of Data and Information Management

5/10/2003

Data Management Department Activity,

May 10, 2023

Richard Dunn - Data, Information & Management Director

UCKAC GIS Facility

- Robert Johnson continues to assist with Statewide Citrus Layer maintenance and keeping the public UCANR interactive web map updated with ACP, Biocontrol, CLas+ACP, and HLB detection data. <http://ucanr.edu/acpmap>

CRB Data Department

- Director is supporting Psyllid Management Area group activities and regional ACP / HLB Task Force groups in various counties with mapping support services. Revising the Statewide Commercial Citrus Layer as information is received. San Diego and Kern counties have been completed. Tulare County is in progress. Director's proposal for modification of the Area Wide buffer trapping schedule was approved by CPDPC and implementation begins in August. Director is collaborating with CDFA PDAS and CPDPD GIS staff on development of a NOMAD replacement system. Testing of the new iPhone trapping app is in progress.
- GIS Analyst Nancy Ying is conducting routine data scrubbing, quality control, and map production tasks.
- Staff continue to support the CPDPP commercial grove trapping / sampling program. Supplying trappers with individualized GIS Trapsite and Samplesite layers updated weekly for use on their NOMADs. We produce and distribute ACP / HLB detection overview maps, PDR 800M maps, Biocontrol Workgroup activity maps, CPDPP Trapping progress maps, CPDPP Sampling progress maps, Trapping catch per day maps, Sampling close-up maps, and ArcGIS Online detection / collection heat maps, as well as monthly summary data, ACP situation data, and statistical reports.

San Diego County Citrus Layer

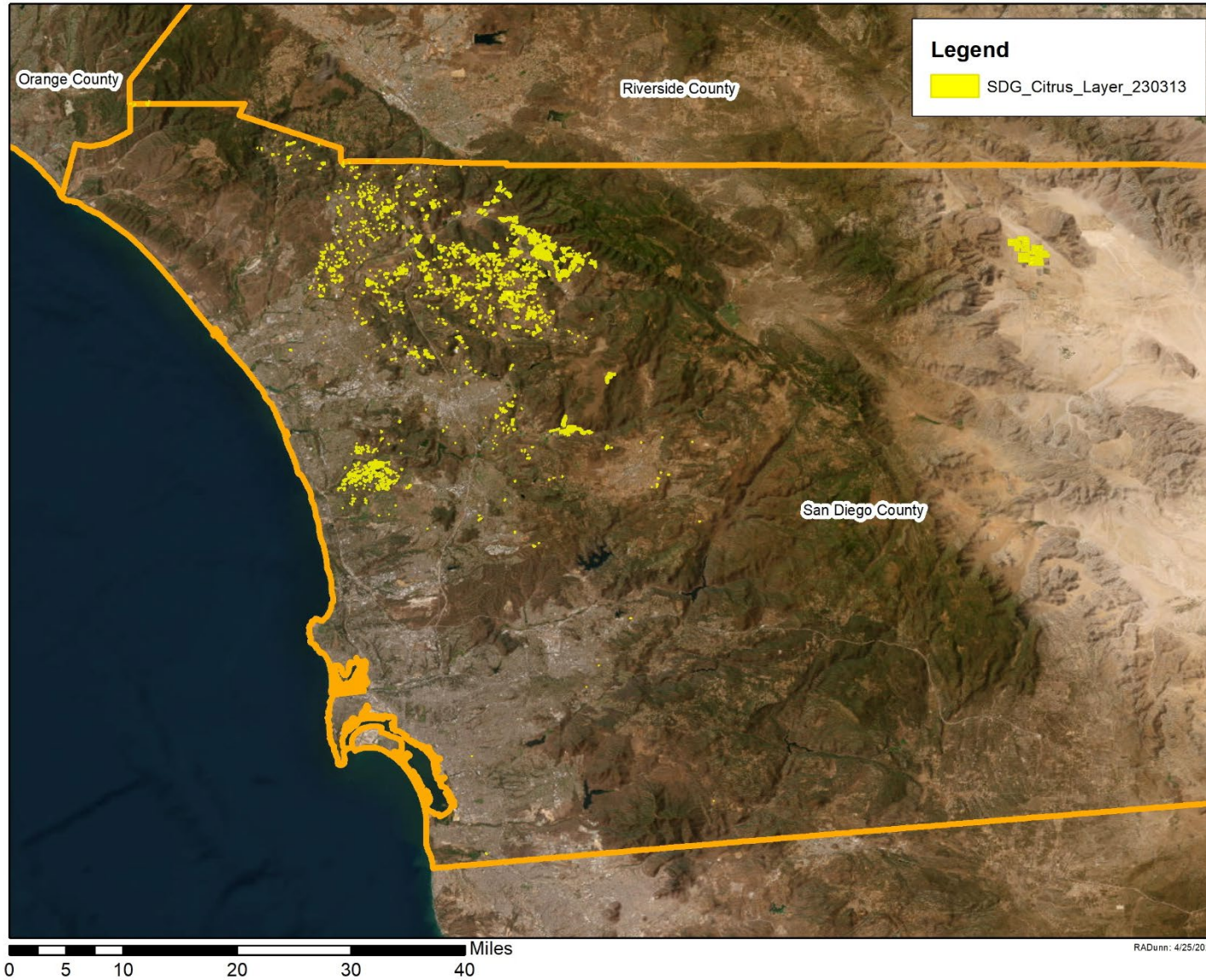

- 2,495 blocks mapped
- 8,478 acres total (based on GIS)
- 276 Pesticide Use Permits

San Diego County Citrus Layer

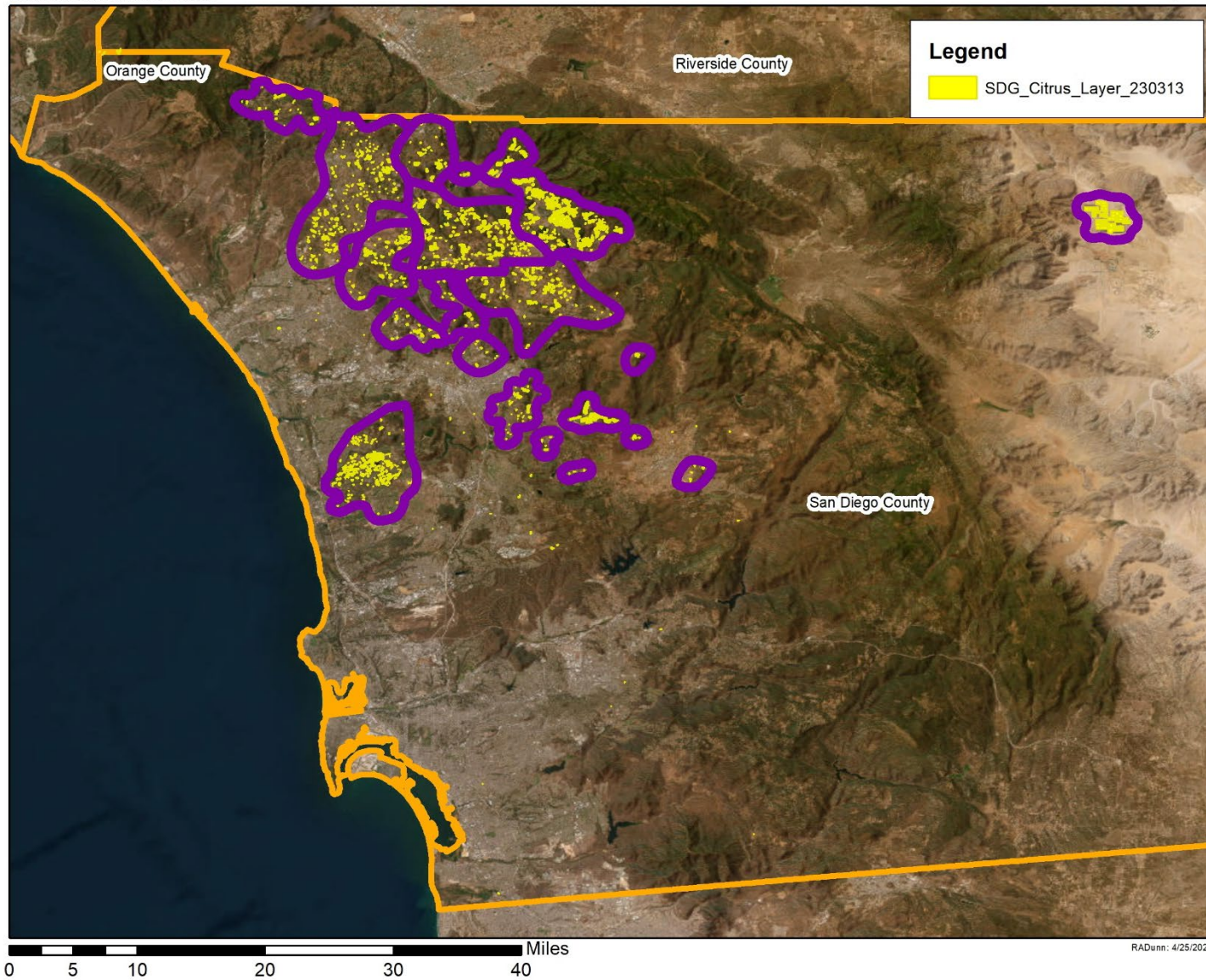

- 20 Psyllid Management Areas (PMAs)

Kern County Citrus Layer

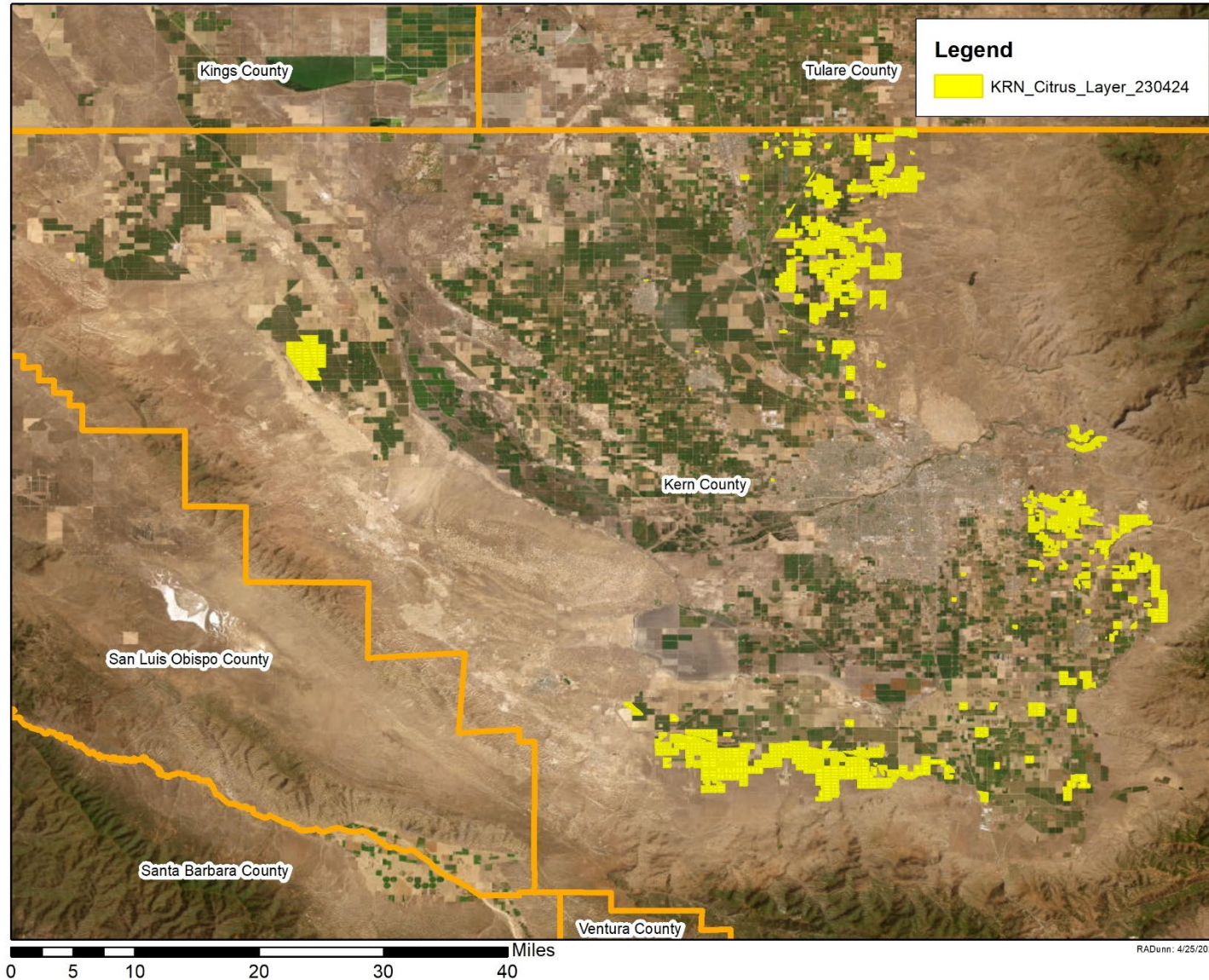

- 2,593 blocks mapped
- 68,138 acres total (based on GIS)
- 109 Pesticide Use Permits

Kern County Citrus Layer

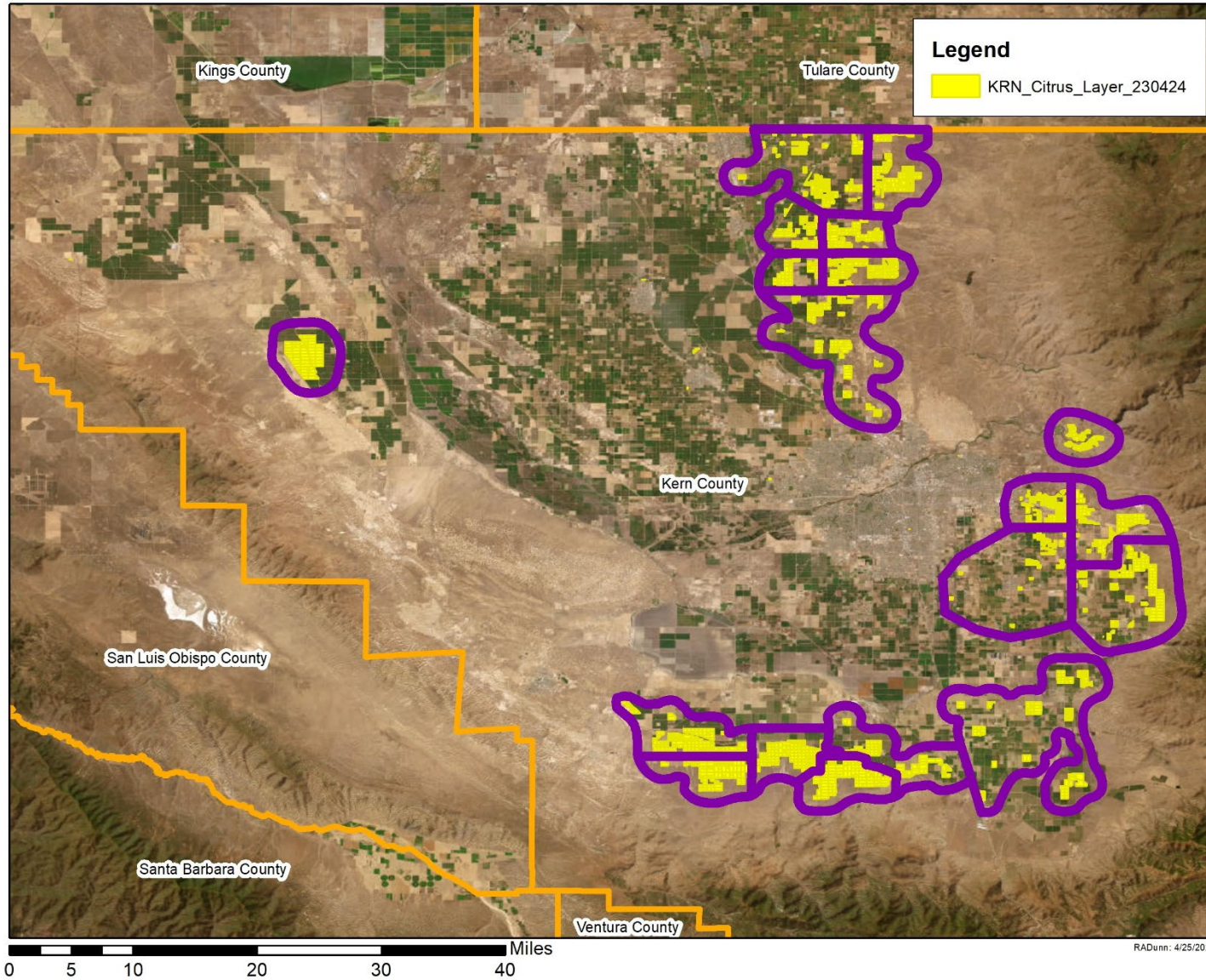

- 19 Psyllid Management Areas (PMAs)

CPDPD Commercial Grove Sampling Program

May 2023 update

Suspect ACP Collection Events

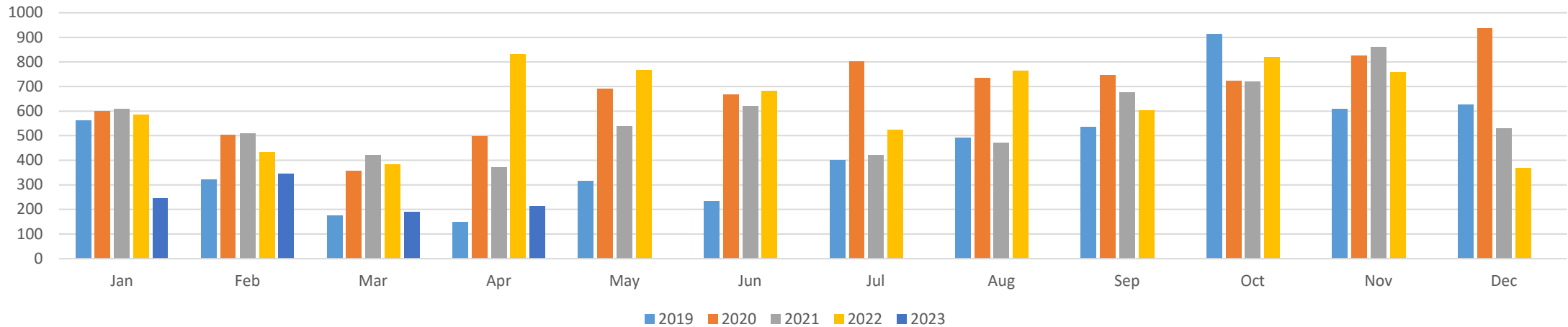

Suspect ACP Collected for Testing

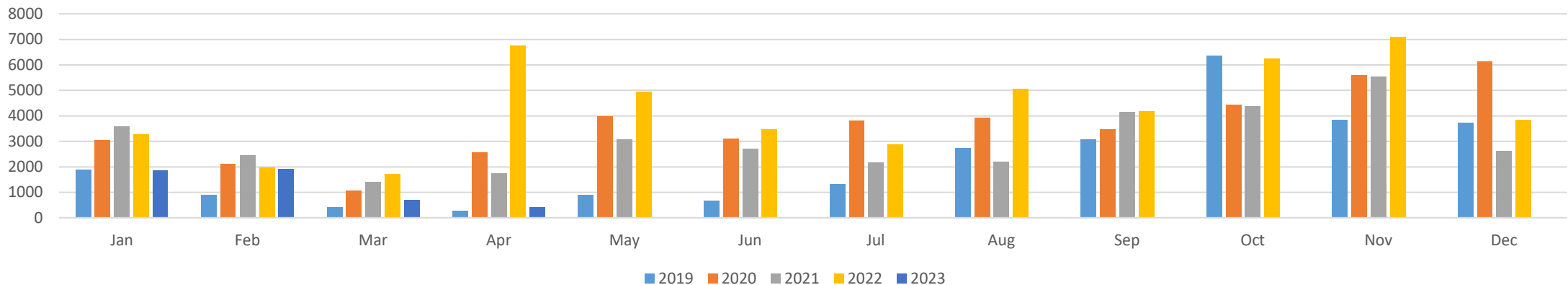

CPDPD Commercial Grove Sampling Program

March 2023 update

