2008 - LIGHT BROWN APPLE MOTH
ROSS AREA, MARIN COUNTY
200M TWIST TIE TREATMENT

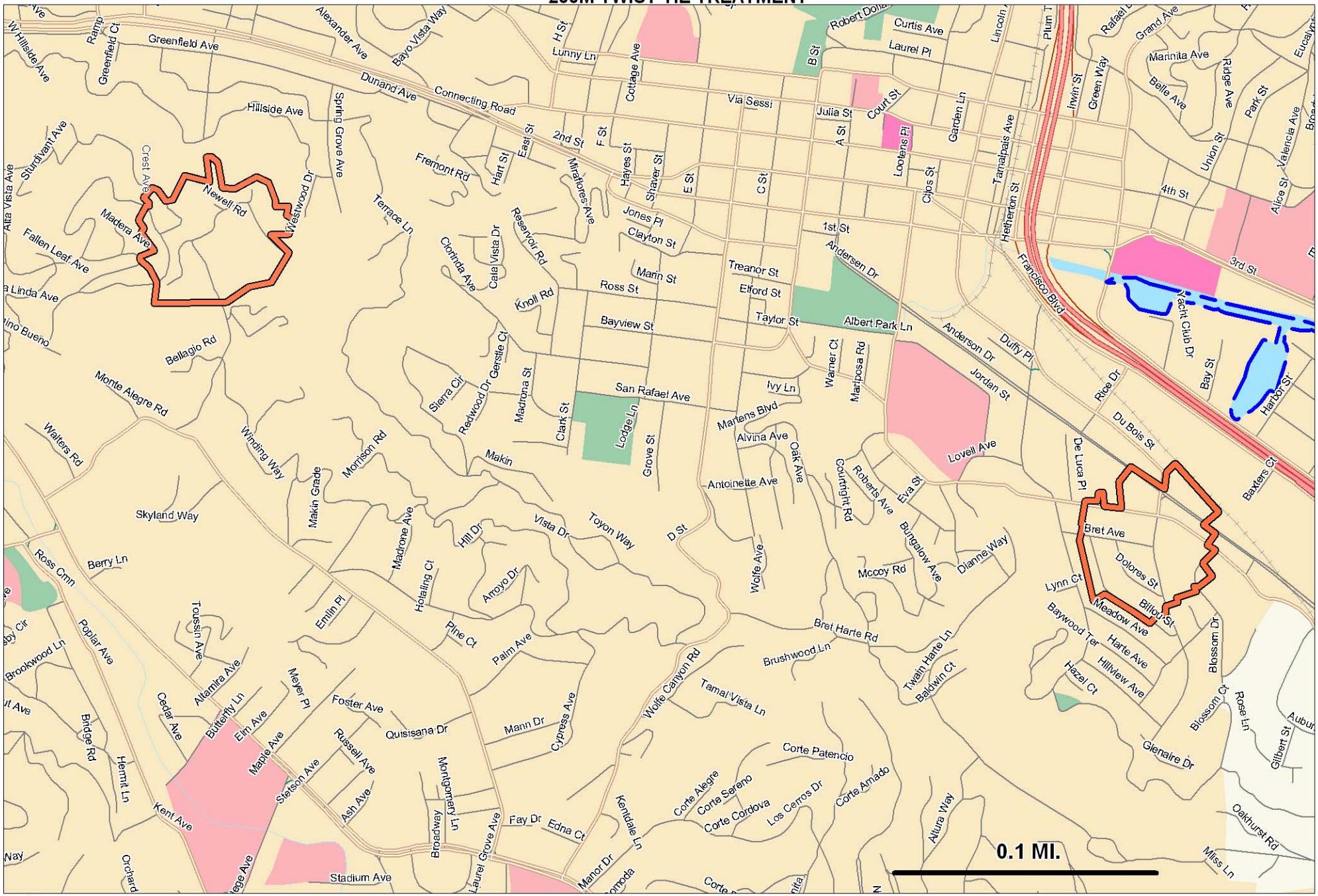

cdfa

200M BOUNDARY

Posted 2/1/2008