EUROPEAN GRAPEVINE MOTH
LODI AREA, SAN JOAQUIN COUNTY
2010

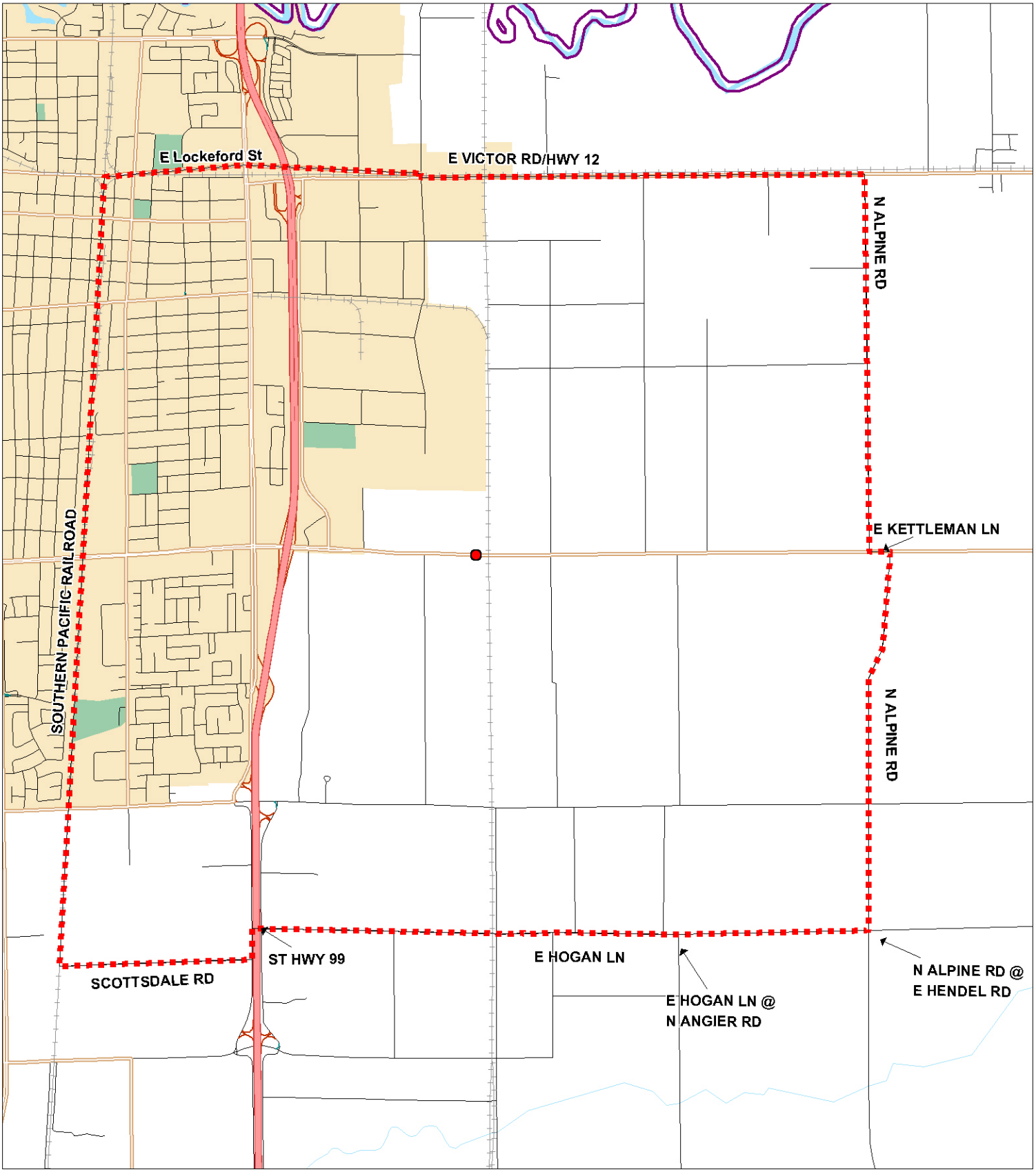

cdfa

DETECTION SITE

ERADICATION BOUNDARY

ENVIRONMENTALLY SENSITIVE AREA
NO TREATMENT