MEDITERRANEAN FRUIT FLY
ESCONDIDO, SAN DIEGO COUNTY
2009

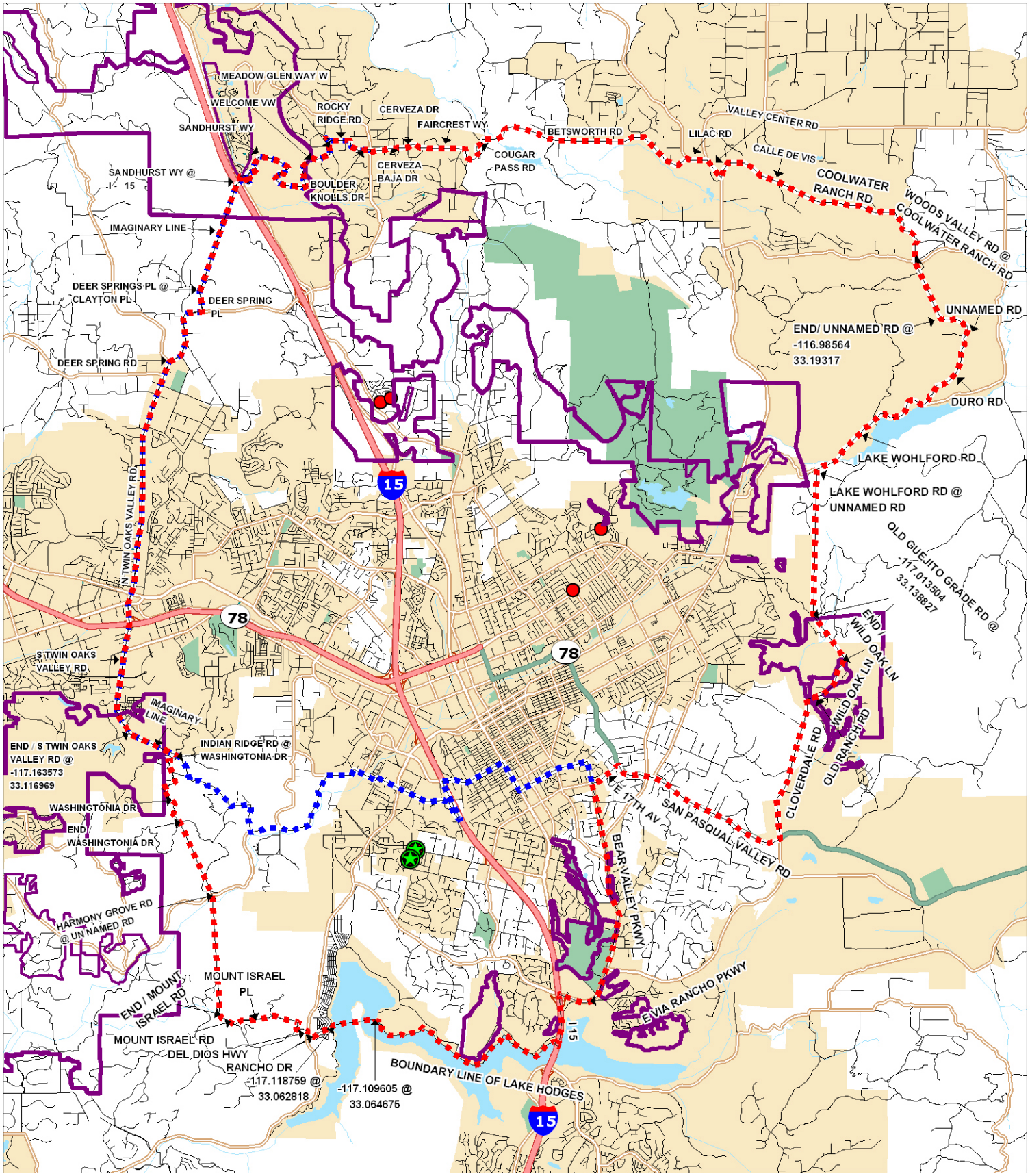

cdfa

DETECTION SITE

NEW DETECTION SITE

AMENDED ERADICATION BOUNDARY

ORIGINAL ERADICATION BOUNDARY

ENVIRONMENTAL SENSITIVE AREA - 30 METER BUFFER / NO TREATMENT