

A black and white cow with an orange ear tag stands in a green field under a blue sky. The cow is the central focus, looking towards the camera. In the background, other cows are visible grazing in the field.

CALIFORNIA Agricultural Statistics 2011 CROP YEAR

USDA

National Agricultural Statistics Service

CALIFORNIA FIELD OFFICE

www.nass.usda.gov/ca

October 31, 2012

Table of Contents

<u>CHAPTER</u>	<u>PAGE</u>
Agricultural Overview.....	1
Field Crops	11
Floriculture	35
Fruit and Nut Crops	38
Livestock and Dairy.....	66
Vegetables and Melons	81
County Agricultural Commissioners	93
To Subscribe	95

Compiled by:

USDA's National Agricultural Statistics Service, California Field Office

650 Capitol Mall, Suite 6-100
P.O. Box 1258
Sacramento, California 95812-1258
Phone: (916) 498-5161
Fax: (916) 498-5186

Vic Tolomeo, Director of California Agricultural Statistics
Kelly Krug, Deputy Director of California Agricultural Statistics

Cooperating with the California Department of Food and Agriculture

Cover photo courtesy of iStockphoto

Photo on page 35 courtesy of Doug Flohr, USDA, NASS

Photo on page 53 courtesy of Jason Gibson, Walnut Farmer

October 31, 2012

California Agricultural Statistics Districts by County



Agricultural Overview

California agriculture experienced a 15 percent increase in the sales value of its products for 2011. The state's 81,500 farms and ranches received a record \$43.5 billion for their output last year, up from the \$38.0 billion reached during 2010.

California's increase in revenue was led by the dairy sector. Dairy producers received a record \$7.68 billion for their milk production in 2011, up 30 percent from 2010, and 5 percent above the previous high reached in 2007. Milk production from the state's dairy farms increased 3 percent. Milk prices received by producers rose from \$14.69 per hundred pounds of milk sold in 2010 to \$18.54 in 2011. California once again led the nation in milk production and produced 21.1 percent of the nation's milk supply last year. Milk prices rose during the beginning of 2011, peaking in the summer months. Prices weakened towards the end of the year. The higher price of milk was offset by record high feed costs, which created some hardship for California dairies in 2011.

California remained the number one state in cash farm receipts in 2011, with its \$43.5 billion in revenue representing 11.6 percent of the U.S. total. The state accounted for 15.0 percent of national receipts for crops, and 7.4 percent of the U.S. revenue for livestock and livestock products.

California's agricultural abundance includes more than 400 commodities. The state produces nearly half of U.S.-grown fruits, nuts, and vegetables. Across the nation, U.S. consumers regularly purchase several crops produced solely in California.

Top 5 Agricultural States in Cash Receipts, 2011

State	Rank	Total Value Billion Dollars
California	1	43.5
Iowa	2	29.9
Texas	3	22.7
Nebraska	4	21.8
Illinois	5	19.8

Notable Increases in California Cash Receipts:

Cottonseed	159%
Barley	92%
Wheat	80%
Hay	68%
Cotton	67%
Peppers, chili	45%
Corn	42%
Mohair	41%
Potatoes	41%
Cattle and calves	37%

Notable Decreases in California Cash Receipts:

Olives	-61%
Honey	-33%
Pecans	-32%
Pistachios	-24%
Cherries	-24%
Spinach	-19%
Plums	-18%
Sweet potatoes	-17%
Prunes	-14%
Dry beans	-13%

Crop and Livestock Commodities in which California Leads the Nation 1/

Almonds	Figs	Melons, Cantaloupe	Plums, Dried
Apricots	Flowers, Bulbs	Melons, Honeydew	Pluots
Artichokes	Flowers, Cut	Milk	Pomegranates
Asparagus	Flowers, Potted Plants	Milk Goats	Raspberries
Avocados	Garlic	Nectarines	Rice, Sweet
Beans, Dry Lima	Grapes, Raisins	Nursery, Bedding Plants	Safflower
Bedding/Garden Plants	Grapes, Table	Nursery Crops	Seed, Alfalfa
Broccoli	Grapes, Wine	Olives	Seed, Bermuda Grass
Brussels Sprouts	Greens, Mustard	Onions, Dry	Seed, Ladino Clover
Cabbage, Chinese	Hay, Alfalfa	Onions, Green	Seed, Vegetable and Flower
Cabbage, F.M.	Herbs	Parsley	Spinach
Carrots	Kale	Peaches, Clingstone	Strawberries
Cauliflower	Kiwifruit	Peaches, Freestone	Tomatoes, Processing
Celery	Kumquats	Pears, Bartlett	Vegetables, Greenhouse
Chicory	Lemons	Peppers, Chile	Vegetables, Oriental
Cotton, American Pima	Lettuce, Head	Peppers, Bell	Walnuts
Daikon	Lettuce, Leaf	Persimmons	Watermelons
Dates	Lettuce, Romaine	Pigeons and Squabs	Wild Rice
Eggplant	Limes	Pistachios	
Escarole/Endive	Mandarins & Mandarin Hybrids 2/	Plums	

1/ California is the sole producer (99 percent or more) of the commodities in **bold**.

2/ Includes tangelos, tangerines and tangors.

Farm Facts

In 2011, 81,500 farms operated in California, 3.7 percent of the national total. Over 24 percent of California farms produced commodity sales totaling over \$100,000, compared to 18 percent for the U.S. as a whole. During 2011, California lands devoted to farming and ranching totaled 25.4 million acres, unchanged from 2010. The California average farm size was 312 acres, while the U.S. average farm size was 420 acres.

Land Values/Cash Rents

In 2011, the average value of California farm real estate increased \$200 per acre to \$6,900 per acre. Irrigated cropland valued at \$11,500 per acre increased 4 percent, while non-irrigated cropland valued at \$3,600 per acre increased 3 percent. All cropland was valued at \$9,450 per acre, an increase of \$320 per acre from 2010. Pastureland was valued at \$2,800 per acre for 2011, down 2 percent from the previous year.

Irrigated cropland rental rates were valued at \$335 per acre, a decrease of \$10 per acre from the previous year. Non-irrigated land rental rates were \$50 per acre, unchanged from the previous year. Pastureland rental rates at an average of \$12.50 per acre decreased 4 percent from the previous year.

Top Commodities

California's top 20 crop and livestock commodities accounted for more than \$35.8 billion in value for 2011. Eleven commodities exceeded \$1 billion in value for 2011. Thirteen of the 20 commodities registered an increase in value from the previous year. Almonds continued their prolific increase in value, surpassing grapes by a small amount to become California's second ranked commodity. Final grower returns could change the sales values for the commodities, resulting in an updated dollar amount in next year's report.

Top 20 Commodities for 2009-2011

Commodity	2009		Value and Rank		2011	
			\$1,000			
Milk and Cream	4,537,171	1	5,928,150	1	7,680,566	1
Almonds (shelled)	2,293,500	4	2,903,380	3	3,866,880	2
Grapes	3,260,172	2	3,209,040	2	3,860,351	3
Cattle & Calves	1,676,375	7	2,068,412	5	2,825,125	4
Nursery	2,513,112	3	2,357,232	4	2,683,100	5
Berries, All Strawberries	1,725,232	6	1,813,557	6	1,948,118	6
Hay, All	926,660	10	1,033,152	10	1,734,660	7
Lettuce, All	1,743,573	5	1,605,283	7	1,513,023	8
Walnuts	747,270	12	1,028,160	11	1,323,070	9
Tomatoes	1,539,923	8	1,246,286	8	1,264,936	10
Flowers and Foliage	936,689	11	1,015,083	12	1,011,530	11
Cotton Lint, All	285,797	24	592,416	17	893,952	12
Pistachio	592,850	16	1,158,840	9	879,120	13
Rice	936,958	9	930,849	13	774,432	14
Chickens	691,518	14	721,723	14	702,051	15
Broccoli	750,600	13	684,659	16	684,033	16
Carrots 1/	499,766	17	546,210	18	659,610	17
Oranges, All	595,909	15	720,899	15	656,338	18
Avocados	200,640	33	414,948	19	460,560	19
Eggs, Chicken	319,805	22	367,788	20	391,578	20

1/ Carrot, All value for 2009 and 2010. Carrot, Fresh value for 2011.

Weather Highlights for 2011

Early January started with a weak high pressure ridge lying just off the Southern California coast with a fast moving frontal system approaching far Northern California. That system brought heavy rain to the North Coast, with moderate showers across the interior of Northern California. Another fast moving storm then moved across the state, spreading showers across the entire state while gusty offshore winds continued to plague Southern California. After the rain, a ridge of high pressure settled just off the Southern California coast resulting in a more or less stagnant weather regime remaining in place over much of California. This meant cool and foggy conditions across the Central Valley, while Southern California enjoyed sunny and warm conditions. Occasionally, a couple of weak weather systems passing through the Pacific Northwest would brush the North, bringing some showers to the northern coast and interior. The strongest brought measurable rain to the Sacramento and San Joaquin Valleys.

February started with a high pressure ridge developing off the California Coast bringing dry and mild to warm conditions across the state. The San Joaquin Valley would develop persistent morning fog. Still, the weather was warm for much of the state. No significant precipitation was recorded during the first half of the month. A series of weather systems helped bring the state near to or beyond the normal year-to-date precipitation the second part of the month. These systems arrived to the northern half of the state and brought only light precipitation and slightly cooler temperatures. A brief break in the weather followed as this weak system migrated further south. A series of short wave troughs, rotating around a much deeper and colder low, would impact the state, bringing heavy precipitation and much colder temperatures. The cold low pressure system created a variety of weather elements. Small hail and locally intense precipitation to the Central Valley and Sierra Nevadas, snow levels were down to 1,000 feet in the mountains, two feet of new snow fell in some foothill areas, especially near Grass Valley, California. Three to four feet of new snow fell at the highest elevations throughout the mountains and funnel clouds and one F0 tornado were spotted in the Sacramento Valley.

At the start of March, a weak, Pacific frontal system brushed Northern California bringing measurable precipitation to the Central Valley, as well as to the coast and mountains. Strong, high pressure then developed in the wake of this system, and an offshore wind flow brought drying conditions, especially to Southern California. Dry and mild weather was the rule all across California at the start of the week, as a high pressure ridge built over the region. Another cold front approached the Northern Coast bringing widespread showers to the entire state spreading from the North Coast, sweeping south and east across California, and increasing clouds across Northern California. A Pacific ridge of high pressure led to dry, sunny, and increasingly warm conditions through the start of April. Temperatures reached their warmest levels of the year across the state during the apex of this pressure. Soon after, cold unsettled spring low pressure systems moved onto the North Coast, sliding south into the central state and Southern California. Temperatures dropped to much below normal, with some maximum temperatures at 10 degrees below normal for early April. Multiple reports of winds up to 60 mph were reported in Southern California and the southern San Joaquin Valley. Snow levels accumulated throughout the month, the state received fair amounts of precipitation with the heaviest in the Eureka area.

The most prominent features in May were low fronts that dropped along the Pacific coast from the Gulf of Alaska. Cold air with these systems forced the coolest daytime or minimum high, temperatures to Northern California in 100 years. Instability in the cold air behind these systems spawned multiple thunderstorms throughout Sacramento and the San Joaquin Valley. Most of the state including Los Angeles and San Diego received some precipitation. Two confirmed tornadoes occurred in the Sacramento Valley between Willows and Paradise, with extensive tree wreckage and minor damage to a few homes. June started very wet with daytime high temperatures 10 to 20 degrees below normal throughout the state. Continuous rain fell over most of Northern California at one point for 12 consecutive hours, mainly from Fresno northward. Southern California remained dry but cooler than normal. For the second half of the month, the Central Valley remained seasonably warm, with highs mostly in the 80s and 90s while there were isolated shower activities in the mountains of Northern California, and some coastal drizzle and light rain along the immediate Southern California coast.

A vigorous and unseasonably powerful storm system originating from the Gulf of Alaska strafed California and dished out record amounts of precipitation and cold to the northern half of the state to end June and start of the month of July. Precipitation from this system would be sufficient to break records for the entire month of June at many northern sites. Temperatures quickly rebounded with very high temperatures due to high pressure over the state. Highs ranged from 100 degrees to 106 degrees near Bakersfield, it was very hot in the desert region with temperatures ranging from 100 to 119 degrees near Death Valley. This was a typical weather pattern for July in the Golden State. At times though, rain would fall in the Southern California deserts from monsoonal moisture from the Gulf of California. Rain was heavy on occasion, especially near Blythe.

Temperatures tended to be near or a little below normal, and dry conditions prevailed over most of the state throughout August. Often, monsoonal moisture from Mexico would remain south and east of California while a few Sierra locations and some localities on the northwest coast of the state received some precipitation. September saw the familiar weather pattern of high pressures over the Central United States while low pressure troughs laid over the West Coast. These resulted in seasonable temperatures across California with light precipitation as temperatures were rising.

October saw fluctuation in weather patterns. At times, temperatures were ranging from normal to above normal and reflected summer-like conditions. Other times, unseasonably strong low pressure systems spread clouds and precipitation into the state. Coming from the northern Pacific, these systems began spreading moderate to heavy rains across the North Coast then spread across Northern California, bringing moderate to heavy rainfall there and then spread into Southern California where heavy rains were also reported.

At the start of November, a low pressure system passed to the east of California. Cool wet conditions associated with this system lingered, with the heaviest rains being reported across the Western Slopes of the Northern Sierras, the North Coast, and the foothills and mountains of San Diego County. Warm temperature followed throughout the State with some reports of highs in the lower 80s in Southern California. The month ended with unpredictable weather patterns. Cool showery weather followed by warm fronts and fog in between.

December began with a strong and cold but relatively dry, low pressure system through British Columbia moving into the Great Basin and setting the stage for a strong offshore wind event. This pattern brought strong damaging winds to California, with Santa Ana conditions in Southern California. These down-slope winds packed very dry air, and temperatures warmed under the sunny conditions. In fact record high temperatures were experienced in the Sacramento as no significant precipitation was recorded. It also caused concerns about wild fire hazards to the Southland.

Seasonal Rainfall with Comparisons to Normal, 2010-2012 1/

Stations	2010-2011		2011-2012		Normal Rainfall Inches
	Precipitation Inches	Percent of Normal	Precipitation Inches	Percent of Normal	
North Coast					
Eureka_WFO	41.76	110	39.73	104	38.10
Ukiah	38.26	98	24.70	63	38.90
Santa_Rosa_AG	39.30	127	22.28	72	31.01
Napa_AP	34.94	132	---	---	26.46
Central Coast					
San_Francisco_A	23.08	115	13.49	67	20.11
San_Jose_AP	15.06	100	7.12	47	15.08
Salinas_AP	15.71	121	10.36	80	12.91
Monterey_AP	19.86	97	11.41	56	20.35
King_City_Ag	10.24	83	6.25	51	12.30
Paso_Robles_AP	14.30	109	8.43	64	13.08
Sacramento Valley					
Redding	36.85	110	23.62	70	33.52
Red_Bluff	23.82	99	20.60	86	24.07
Willows_6W	30.93	162	19.93	105	19.03
Oroville	31.46	109	18.84	66	28.75
Marysville	26.73	121	15.46	70	22.07
Sacramento_AP	24.33	135	12.22	68	17.93
San Joaquin Valley					
Stockton	16.64	120	8.13	59	13.84
Modesto_AP	15.39	117	8.75	67	13.12
Merced_Macready	16.56	132	7.48	60	12.50
Madera_AP	15.41	129	7.76	65	11.94
Fresno_AP	17.52	156	8.15	73	11.23
Lemoore_NAS	10.93	139	4.53	57	7.89
Visalia_AP	16.53	150	7.31	66	11.03
Bakersfield	10.34	159	4.98	76	6.49
Cascade Sierra					
Alturas_AP	15.10	124	7.35	61	12.13
Mount_Shasta_AP	44.42	113	29.54	75	39.16
Blue_Canyon	80.62	121	46.90	71	66.36
Yosemite_Valley	52.01	138	24.13	64	37.73
South Coast					
Santa_Maria_AP	23.01	164	9.57	68	14.01
Santa_Barbara_A	26.90	159	10.18	60	16.93
Oxnard_NWS	22.79	146	9.73	62	15.62
Riverside_AP	9.82	96	5.23	51	10.22
Los_Angeles_AP	17.48	133	7.52	57	13.15
San_Diego_AP	12.66	117	8.03	75	10.77
Southeast Interior					
Bishop_AP	7.26	144	3.07	61	5.02
Daggett_AP	1.94	46	1.21	29	4.17
Lancaster_ATC	9.61	130	3.46	47	7.40
Thermal	2.60	74	1.38	39	3.53
Blythe_AP	2.10	52	2.98	74	4.02
Imperial_CA	2.68	91	0.81	27	2.96

1/ Rainfall year is July 1 - June 30.

Source: Agricultural Weather Information Service, Inc.

Farm Income Indicators, 2007-2011 1/

Item	2007	2008	2009	2010	2011
	\$1,000				
Value of Crop Production	25,540,905	26,186,671	26,739,708	28,110,708	31,406,731
Food grains	616,398	1,155,369	1,181,445	1,079,552	1,182,810
Feed crops	891,684	1,511,528	865,084	928,910	1,527,964
Cotton	664,841	638,396	344,487	560,356	933,840
Oil crops	25,541	39,818	58,337	32,462	32,942
Fruits and tree nuts	11,081,509	11,180,992	12,117,444	13,801,153	15,322,511
Vegetables	7,412,068	7,084,429	7,672,688	7,247,762	7,413,496
All other crops	4,874,705	4,820,435	4,485,424	4,533,566	4,772,444
Home consumption	20,270	26,516	22,671	17,519	8,892
Value of inventory adjustment 2/	-46,111	-270,812	-7,872	-90,572	211,832
Value of Livestock Production	10,789,257	10,415,228	7,778,849	9,878,602	12,530,934
Meat animals	1,851,206	1,948,594	1,740,913	2,170,535	2,864,321
Dairy products	7,336,603	6,924,121	4,537,171	5,928,150	7,680,566
Poultry and eggs	1,346,579	1,482,241	1,278,517	1,397,603	1,446,082
Miscellaneous livestock	284,445	267,780	306,086	323,231	367,025
Home consumption	23,625	19,483	16,892	10,896	15,707
Value of inventory adjustment 2/	-53,201	-226,991	-100,730	48,187	157,233
Revenues from Services and Forestry	2,583,378	3,135,495	2,960,341	3,134,119	3,485,119
Machine hire and custom work	329,810	786,694	794,927	854,792	739,871
Forest products sold	10,250	12,488	13,089	22,637	13,600
Other farm income	872,552	894,736	667,543	725,234	1,141,108
Gross imputed rental value of farm dwellings	1,370,766	1,441,577	1,484,782	1,531,456	1,590,540
VALUE OF AGRICULTURAL SECTOR PRODUCTION	38,913,540	39,737,394	37,478,898	41,123,429	47,422,784
less: Purchased Inputs	18,609,573	21,819,912	18,873,863	19,842,230	21,234,321
Farm Origin	5,617,593	7,090,405	5,656,974	6,369,032	7,294,480
Feed purchased	3,870,000	5,080,002	4,000,000	4,429,999	5,069,999
Livestock and poultry purchased	677,596	630,402	676,974	959,032	1,154,481
Seed purchased	1,069,997	1,380,001	980,000	980,001	1,070,000
Manufactured Inputs	4,099,864	4,828,347	4,172,717	4,353,315	4,682,603
Fertilizers and lime	1,110,001	1,500,000	1,240,000	1,350,000	1,639,998
Pesticides	1,160,001	1,340,000	1,280,000	1,209,999	1,290,002
Petroleum fuel and oils	1,159,345	1,308,318	904,082	1,045,588	1,082,246
Electricity	670,517	680,029	748,635	747,728	670,357
Other Purchased Inputs	8,892,116	9,901,160	9,044,172	9,119,883	9,257,238
Repair and maintenance of capital items	1,177,821	1,350,360	1,025,957	1,189,780	1,069,598
Machine hire and custom work	637,761	821,711	638,038	806,744	689,574
Marketing, storage, and transportation expenses	2,111,338	1,973,121	2,167,907	2,430,216	2,319,734
Contract labor	2,043,677	2,343,480	1,733,493	1,946,431	2,324,438
Miscellaneous expenses	2,921,519	3,412,488	3,478,777	2,746,712	2,853,894
plus: Net Government Transactions	-438,089	-523,303	-368,486	-653,642	-873,497
+ Direct Government payments	478,229	435,144	568,080	363,654	259,095
- Motor vehicle registration and licensing fees	56,317	58,447	66,567	87,294	62,593
- Property taxes	860,001	900,000	869,999	930,002	1,069,999
Gross Value Added	19,865,878	17,394,179	18,236,550	20,627,558	25,314,967
less: Capital Consumption	1,393,891	1,493,659	1,564,347	1,595,212	1,666,430
Net Value Added	18,471,987	15,900,519	16,672,203	19,032,346	23,648,537
less: Payments to Stakeholders	6,960,593	7,621,542	8,209,860	8,064,853	7,372,225
Employee compensation (total hired labor)	5,158,263	5,694,930	6,251,686	6,175,041	5,399,757
Net rent received by non-operator landlords	282,467	366,363	438,882	427,186	513,871
Real estate and non-real estate interest	1,519,863	1,560,249	1,519,292	1,462,626	1,458,597
NET FARM INCOME	11,511,394	8,278,977	8,462,343	10,967,493	16,276,312

1/ Value of agricultural sector production is the gross value of commodities and services produced within a year. Net value-added is the sector's contribution to the National economy and is the sum of the income from production earned by all factors-of-production, regardless of ownership. Net farm income is the farm operators' share of income from the sector's production activities. The concept presented is consistent with that employed by the Organization for Economic Cooperation and Development.

2/ A positive value of inventory change represents current-year production not sold by December 31. A negative value is an offset to production from prior years included in current-year sales.

Source: USDA's Economic Research Service

Commodity Rank, Acreage, Production, Value and Leading Producing Counties, 2011

Commodity	U.S. Rank 1/	CA Share of U.S. Prod. 1/	Area Harvested	Short Tons (2,000 Lbs.)	Total Value 2/	California Rank 3/		Harvest Season
	Number	Percent	1,000 Acres	1,000 Tons	\$1,000	2010	2011	
VEGETABLE AND MELON CROPS TOTAL VALUE -- 7,185,633								
Artichokes 4/	1	99	7.4	48.1	48,485	56	58	Continuous
Asparagus	1	46	11.5	19.2	57,216	53	53	Jan. 1-Nov. 30
Beans, Fresh Market Snap	2	17	9.0	49.5	63,756	50	50	June 1-Dec. 31
Broccoli	1	96	124.0	1,012.4	684,033	16	16	Continuous
Cabbage, Fresh Market	1	24	13.0	253.5	65,403	49	47	Continuous
Carrots, Fresh	1	86	63.0	945.0	659,610	18	17	Continuous
Cauliflower	1	90	34.0	323.0	288,309	28	26	Jan. 20-Dec. 15
Celery	1	95	26.4	910.8	368,902	22	21	Continuous
Corn, Fresh Market Sweet	2	14	33.0	280.5	107,712	42	43	May 1-Dec. 1
Cucumbers, Fresh Market	5	9	3.0	23.3	17,019	70	68	Apr. 1-Nov. 30
Garlic 4/	1	97	24.0	204.0	279,927	26	28	Apr. 1-Sept. 15
Lettuce, Head	1	75	105.0	1,837.5	738,675	---	---	Jan. 1-Nov. 30
Lettuce, Leaf	1	86	41.4	527.8	305,097	---	---	Continuous
Lettuce, Romaine	1	72	59.8	882.0	469,251	---	---	Continuous
Lettuce, All			206.2	3,247.3	1,513,023	7	8	---
Melons, Cantaloupe	1	59	36.9	553.5	178,227	39	35	June 1-Dec. 15
Melons, Honeydew	1	72	10.3	115.9	48,678	61	57	June 1-Dec. 15
Melons, Watermelon	1	20	13.0	390.0	109,200	44	42	June 1-Oct. 25
Mushroom, Agaricus	2	15		58.9	195,908	34	32	Continuous
Onions, All	1	26	102.8	972.6	154,070	33	39	May 1-Oct. 31
Peppers, Bell	1	49	22.9	429.4	252,129	---	---	Apr. 1-Oct. 31
Peppers, Chili	1	57	6.4	126.4	85,923	---	---	May 1-Nov. 30
Peppers, All			29.3	555.8	338,052	23	24	---
Pumpkins	2	16	5.8	84.1	19,679	67	67	Sept. 1-Oct. 31
Spinach, Fresh Market	1	62	19.6	191.9	141,032	---	---	Continuous
Spinach, Processing			6.7	57.8	15,128	---	---	Continuous
Spinach, All			26.3	249.7	156,160	31	38	---
Squash	3	16	6.8	57.8	34,780	59	61	June 1-Aug. 31
Tomatoes, Fresh	1	41	35.0	621.3	377,720	---	---	May 15-Jan. 31
Tomatoes, Processing	1	96	250.0	11,941.0	887,216	---	---	June 20-Nov. 10
Tomatoes, All			285.0	12,562.3	1,264,936	8	10	---
Other Vegetable & Melons					532,548	---	---	---

Continued on Next Page

Commodity Rank, Acreage, Production, Value and Leading Producing Counties, 2011

Commodity	U.S. Rank 1/ Number	CA Share of U.S. Prod. 1/ Percent	Area Harvested 1,000 Acres	Short Tons (2,000 Lbs.) 1,000 Tons	Total Value 2/ \$1,000	California Rank 3/ 2010		Harvest Season
						2011		
						Number		
FRUIT AND NUT CROPS TOTAL VALUE -- \$15,327,386								
Almond (shelled) 5/	1	99	760	1015	3,866,880	3	2	Aug. 1-Oct. 31
Apples	5	3	17.5	140	57,975	55	52	July 15-Oct. 30
Apricots	1	94	10.8	62.6	53,103	58	55	May 1-July 15
Avocados	1	87	52.2	151.5	460,560	19	19	Continuous
Berries, Blueberries	7	8	4.3	16.5	82,650	47	45	---
Berries, Raspberries	1	58	5.4	54	223,200	30	29	June 1-Oct. 31
Berries, FM Strawberries	1	88		1,022.60	1,769,012	---	---	---
Berries, Proc Strawberries	1	94		265	179,106	---	---	---
Berries, All Strawberries	1	90	38	1,287	1,948,118	6	6	Feb. 20-Nov. 15
Cherries, Sweet	2	20	29	68	197,250	27	31	May 20-June 25
Dates 5/	1	82	8.2	33.1	45,347	60	59	Oct. 1-Dec. 15
Figs 5/	1	96	8.6	38.7	20,336	66	66	June 10-Sept. 15
Grapefruit, All	2	14	9.4	172.4	49,134	63	56	Nov. 1-Oct. 31
Grapes, Raisin Type			205	2,194.00	864,860	---	---	May 15-Nov. 15
Grapes, Table type			85	1,031.00	835,152	---	---	May 25-Dec. 15
Grapes, Wine Type			506	3,387.00	2,160,519	---	---	Aug. 5-Dec. 15
Grapes, All			796	6,612.00	3,860,351	2	3	---
Kiwifruit 5/	1	97	4.2	42	31,360	65	63	Oct. 1-May 31
Lemons	1	89	45	820	352,154	21	23	Aug. 1-July 31
Nectarines 5/	1	96	27	220	129,800	41	40	June 10-Sept. 5
Olives 5/	1	96	41.5	71.2	53,782	40	54	Sept. 25-Mar. 15
Oranges, Navel & Misc			139	1,920.00	503,734	---	---	Nov. 1-June 15
Oranges, Valencia			41	580.0	152,604	---	---	Mar. 15 - Dec. 20
Oranges, All	2	29	180	2,500.0	656,338	15	18	---
Peaches, Clingstone	1	100	22.5	393	119,178	---	---	July 15-Sept. 15
Peaches, Freestone	1	56	25	380	170,019	---	---	May 10-Sept. 15
Peaches, All	1	72	47.5	773	289,197	24	25	---
Pears, All	2	26	14	252	97,805	43	44	Aug. 5-Oct. 5
Pecans	9	1	3.6	1.9	9,879	69	69	Sept. 1-Nov. 30
Pistachios 5/	1	98	153	222	879,120	9	13	Sept. 15-Dec. 10
Plums 5/	1	97	26	160	64,320	46	48	May 25-Aug. 20
Plums, Dried 5/	1	99	58	137	164,400	36	37	Aug. 15-Oct. 10
Tangerines, Mandarins, Tangelos & Tangors 9/	1	68	33	424	183,037	32	34	Nov. 1-May 15
Walnuts 5/	1	99	24.5	461	1,323,070	11	9	Sept. 5-Nov. 10
Other Fruits and Nuts					228,220	---	---	---

Continued on Next Page

Commodity Rank, Acreage, Production, Value and Leading Producing Counties, 2011

Commodity	U.S. Rank 1/	CA Share of U.S. Prod. 1/	Area Harvested 1,000 Acres	Short Tons (2,000 Lbs.) 1,000 Tons	Total Value 2/ \$1,000	California Rank 3/		Harvest Season
	Number	Percent				2010	2011	
FIELD AND SEED CROPS TOTAL VALUE -- \$5,459,924								
Barley	9	3	75	113.4	27,169	68	65	May 15-Oct. 1
Beans, Dry	7	5	45	51.3	58,174	51	51	Aug. 20-Nov. 15
Cotton Lint, All	3	9	454	321.8	893,952	17	12	Oct. 1-Jan. 1
Cottonseed	3	11		564	186,030	45	33	---
Grain, Corn	28		150	777	172,050	35	36	Sept. 1-Dec. 1
Peppermint	5	4	3.2	0.1	6,784	72	71	---
Hay, Alfalfa and Other	2	6	1,390.00	7,908.00	1,734,660	10	7	Mar. 1-Nov. 5
Oats	13	3	15	24	6,000	71	72	June 15-Oct. 1
Potatoes (Excl. Sweet)	9	4	36.6	752.4	219,223	37	30	Continuous
Potatoes, Sweet	2	22	18.2	291.2	128,710	38	41	July 15-Nov. 15
Rice	2	26	580	2,420.10	774,432	13	14	Sept. 1-Nov. 30
Sugar Beets 6/	7	4	25.1	1,079.00	71,760	48	46	Apr. 1-Dec. 10
Wheat, All			535	1,447.00	359,336	30	22	May 20-Sept. 1
Oil Crops 7/					36,714	64	62	---
Other Seed Crops					209,300	---	---	---
Other Field Crops					575,630	---	---	---
NURSERY, GREENHOUSE AND FLORICULTURE CROPS TOTAL VALUE -- \$3,694,630								
Nursery Products 4/ 5/ 8/					2,676,100	4	5	Continuous
Flowers and Foliage 9/					1,011,530	12	11	Continuous
Christmas Trees					7,000	73	70	Nov. 1-Dec. 24

1/ Based on quantity produced for crops and on quantity marketed for livestock and poultry products.
 2/ Based on value of quantity harvested for crops, value of quantity marketed for livestock, and value of quantity produced for poultry products.
 3/ Based on total value.
 4/ Based on values published in the county agricultural commissioners' annual crop reports. 2010 crop year data used when 2011 not available.
 5/ Share of U.S. production based on 2007 Census of Agriculture
 6/ From Economic Research Service cash receipts data.
 7/ Includes sunflower and safflower.
 8/ Includes trees, shrubs, vines, bulbs, turf, etc., not included in flowers and foliage category.
 9/ Includes cut flowers, potted plants, foliage plants, bedding plants, and indoor decoratives.

Commodity Rank, Value and Leading Producing Counties, 2011

Commodity	U.S.	CA Share	Marketings 1,000 Pounds	Cash Receipts	California Rank	
	Rank 1/ Number	of U.S. Prod. Percent		2/ \$1,000	2010	2011
						Number
LIVESTOCK, DAIRY, POULTRY, AND APIARY TOTAL VALUE -- \$12,357,994						
Aquaculture				64,036	54	49
Cattle and Calves	7	5	2,635,700	2,825,125	5	4
Chickens, All				702,051	14	15
Hogs and Pigs 4/	28		55,770	39,196	62	60
Honey	2	16	17,760	28,594	57	64
Milk and Cream	1	21	41,462,000	7,680,566	1	1
Sheep and Lambs (included in Other)					52	NA
Turkeys	8	6	421,500	287,463	25	27
Wool and Mohair	2	10	2,920	5,050	74	73
Other Livestock & Poultry				334,335	---	---
			<u>Number of Eggs</u>			
Eggs, Chicken	5	6	5,287,000	391,578	20	20

1/ Based on quantity produced for crops and on quantity marketed for livestock and poultry products.

2/ Based on value of quantity harvested for crops, value of quantity marketing for livestock, and value of quantity produced for poultry products.

3/ Based on values published in the county agricultural commissioners' annual 2010 crop reports.

4/ California share of U.S. production is less than one-half percent.

Number of Farms and Land in Farms; by Economic Sales Class, California, 2001-2011

Year	\$100,000+					Total \$100,000+	Total	Average Size of Farms
	\$1,000- \$9,999	\$10,000- \$99,999	\$100,000- \$249,999	\$250,000- \$499,999	\$500,000+			
Number of Farms				<i>Number</i>				
2001	35,800	25,000	7,600	4,300	8,300	20,200	81,000	---
2002	34,200	25,300	7,500	4,300	8,400	20,200	79,700	---
2003	33,100	25,500	7,400	4,200	8,300	19,900	78,500	---
2004	32,300	24,900	7,300	4,200	8,300	19,800	77,000	---
2005	31,500	25,000	7,200	4,300	8,500	20,000	76,500	---
2006	30,200	25,700	7,500	4,200	8,400	20,100	76,000	---
2007	35,300	26,300	6,700	4,000	8,700	19,400	81,000	---
2008	35,500	26,600	6,500	4,000	8,900	19,400	81,500	---
2009	35,600	26,800	6,400	4,000	8,700	19,100	81,500	---
2010	35,500	26,700	6,500	3,900	8,900	19,300	81,500	---
2011	35,600	26,300	6,600	3,900	9,100	19,600	81,500	---
Land in Farms				<i>1,000 Acres</i>				
2001	2,500	6,600	4,220	3,180	11,300	18,700	27,800	344
2002	2,230	6,420	4,250	3,210	11,490	18,950	27,600	347
2003	2,280	6,220	4,160	3,140	11,300	18,600	27,100	345
2004	2,100	6,100	4,100	3,100	11,300	18,500	26,700	347
2005	1,800	5,800	3,900	3,300	11,600	18,800	26,400	345
2006	1,700	5,600	3,900	3,400	11,700	19,000	26,300	346
2007	1,800	5,000	3,760	2,900	12,000	18,600	25,400	314
2008	1,800	5,000	3,600	2,900	12,100	18,600	25,400	312
2009	1,800	4,900	3,700	2,900	12,100	18,700	25,400	312
2010	1,800	4,900	3,700	2,800	12,200	18,800	25,400	312
2011	1,800	4,700	3,700	2,800	12,400	18,900	25,400	312

Field Crops

The total value of California field crop production increased to \$5.46 billion, up 23 percent from 2010. Alfalfa, cotton and wheat had a large impact on California's field crop totals in 2011. In what otherwise would have been a static year for total field crop value, the large increase in these values led to the increase in total field crop value.

Cotton continued to expand in 2011, with acreage and value increasing. The price of Upland cotton was \$1.08 per pound, up 3 percent from 2010. The total value of Upland cotton increased from \$192 million in 2010 to \$280 million in 2011, an increase of 46 percent. California growers planted 274,000 acres of American Pima cotton, up 92,000 from 2010. The American Pima cotton price decreased from \$1.80 to \$1.64 per pound in 2011. The somewhat lower price was more than offset by the increased production and resulted in the value of American Pima cotton growing from \$400 million in 2010 to \$614 million in 2011.

California produced the second most alfalfa hay in the country, slightly behind South Dakota's production. In 2011, California produced approximately 6.07 million tons of alfalfa hay, valued at \$1.44 billion. Production of hay other than alfalfa decreased 7 percent, while its total value increased 54 percent. Total hay production declined 5 percent from 2010, while record high prices increased hay's value 68 percent.

Rice plantings increased by 5 percent, with 585,000 acres planted in 2011. Medium grain rice contributed to 91 percent of the total rice acreage and 93 percent of the total production. While the acres planted and harvested increased, as well as the production, a significant decrease in the price caused the overall value to decrease. The total value of rice production was \$774 million, a decline of 17 percent from the previous year.

California corn for grain production was valued at \$172 million for 2011, a 4 percent decrease from 2010. Harvested acreage and yield decreased while price increased from the previous year. Harvested acreage decreased 17 percent to 150,000 acres; yield decreased 5 percent, but price increased by 22 percent. Harvested acres of corn silage increased by 12 percent to 475,000 acres. Production of corn silage increased to 12.35 million tons, up 10 percent from 2010.

Sixty-eight percent of the California wheat crop was harvested for grain in 2011. Wheat was planted on 790,000 acres and 535,000 were harvested for grain. Overall, production increased 23 percent and value increased 69 percent. The production of winter wheat increased 24 percent from 2010, and Durum wheat production increased 20 percent from 2010. The value of winter wheat production increased 62 percent to \$243 million, and the value of Durum wheat production increased 85 percent to \$116 million.

Notable Increases in Value:

Cottonseed	124%
Hay, All	68%
Wheat, All.....	69%
Barley	59%
Cotton, All	51%

Notable Decreases in Value:

Oats.....	-28%
Potatoes, Sweet.....	-17%
Rice, All.....	-17%

Field Crop Acreage, Production and Value, 2001-2011

Crop	Crop Year	Planted	Harvested	Yield Per Acre	Production	Value Per Unit	Total Value
Barley 1/		<i>Acres</i>	<i>Acres</i>	<i>Tons</i>	<i>Tons</i>	<i>\$/Ton</i>	<i>\$1,000</i>
	2001	160,000	110,000	1.27	139,920	98.33	13,759
	2002	130,000	75,000	1.70	127,800	103.75	13,259
	2003	100,000	58,000	1.54	89,088	115.42	10,282
	2004	110,000	75,000	1.44	108,000	110.42	11,925
	2005	100,000	60,000	1.51	90,720	109.58	9,941
	2006	90,000	65,000	1.32	85,800	103.33	8,866
	2007	85,000	40,000	1.54	61,440	188.33	11,571
	2008	95,000	60,000	1.32	79,200	256.25	20,295
	2009	90,000	55,000	1.30	71,280	145.42	10,365
	2010	110,000	75,000	1.39	104,400	163.33	17,052
	2011	100,000	75,000	1.51	113,400	239.58	27,169
Beans, Black 2/ 3/		<i>Acres</i>	<i>Acres</i>	<i>Pounds</i>	<i>Cwt.</i>	<i>\$/Cwt.</i>	<i>\$1,000</i>
	2001	---	---	---	---	---	---
	2002	---	---	---	---	---	---
	2003	400	400	1,750	7,000	---	---
	2004	900	700	1,430	10,000	---	---
	2005	400	400	1,750	7,000	---	---
	2006	600	600	1,670	10,000	---	---
	2007	400	400	2,000	8,000	---	---
	2008	---	---	---	---	---	---
	2009	---	---	---	---	---	---
	2010	600	600	2,000	12,000	---	---
	2011	---	---	---	---	---	---
Beans, Blackeye Dry 2/ 3/		<i>Acres</i>	<i>Acres</i>	<i>Pounds</i>	<i>Cwt.</i>	<i>\$/Cwt.</i>	<i>\$1,000</i>
	2001	12,000	12,000	2,420	290,000	---	---
	2002	12,600	12,400	2,520	313,000	---	---
	2003	16,500	16,100	2,450	395,000	---	---
	2004	10,500	10,300	2,490	256,000	---	---
	2005	9,000	8,900	2,210	197,000	---	---
	2006	12,600	12,500	2,420	303,000	---	---
	2007	12,500	12,500	2,150	269,000	---	---
	2008	7,100	7,100	1,760	125,000	---	---
	2009	12,400	12,400	2,610	324,000	---	---
	2010	13,200	13,100	2,530	331,000	---	---
	2011	10,600	10,500	2,100	221,000	---	---
Beans, Cranberry 2/ 3/		<i>Acres</i>	<i>Acres</i>	<i>Pounds</i>	<i>Cwt.</i>	<i>\$/Cwt.</i>	<i>\$1,000</i>
	2001	1,500	1,500	2,000	30,000	---	---
	2002	1,700	1,700	1,350	23,000	---	---
	2003	1,500	1,500	1,670	25,000	---	---
	2004	2,000	1,600	1,440	23,000	---	---
	2005	1,100	1,100	1,180	13,000	---	---
	2006	800	800	1,880	15,000	---	---
	2007	800	800	2,250	18,000	---	---
	2008	1,300	1,300	1,620	21,000	---	---
	2009	1,000	1,000	1,800	18,000	---	---
	2010	---	---	---	---	---	---
	2011	300	300	2,670	8,000	---	---
Beans, Garbanzo Dry 2/ 3/		<i>Acres</i>	<i>Acres</i>	<i>Pounds</i>	<i>Cwt.</i>	<i>\$/Cwt.</i>	<i>\$1,000</i>
	2001	29,000	27,000	1,270	342,000	---	---
	2002	18,500	18,000	1,600	288,000	---	---
	2003	9,700	9,400	900	85,000	---	---
	2004	6,100	5,800	1,980	115,000	---	---
	2005	10,000	9,700	2,270	220,000	---	---
	2006	16,000	15,300	1,290	198,000	---	---
	2007	6,500	6,000	1,900	114,000	---	---
	2008	6,400	6,300	1,840	116,000	---	---
	2009	14,500	14,000	2,030	284,000	---	---
	2010	11,200	11,000	2,460	271,000	---	---
	2011	7,600	7,400	2,800	207,000	---	---

Continued on Next Page

Field Crop Acreage, Production and Value, 2001-2011

Crop	Crop Year	Planted	Harvested	Yield Per Acre	Production	Value Per Unit	Total Value
Beans, Dark Red Kidney Dry 2/ 3/		<i>Acres</i>	<i>Acres</i>	<i>Pounds</i>	<i>Cwt.</i>	<i>\$/Cwt.</i>	<i>\$1,000</i>
	2001	2,500	2,500	1,600	40,000	---	---
	2002	2,500	2,500	1,640	41,000	---	---
	2003	900	900	1,780	16,000	---	---
	2004	1,200	1,100	1,820	20,000	---	---
	2005	1,200	1,200	1,830	22,000	---	---
	2006	400	400	2,250	9,000	---	---
	2007	500	500	1,000	5,000	---	---
	2008	600	600	1,330	8,000	---	---
	2009	400	400	2,250	9,000	---	---
	2010	800	800	1,500	12,000	---	---
	2011	800	800	2,000	16,000	---	---
Beans, Light Red Kidney Dry 2/ 3/		<i>Acres</i>	<i>Acres</i>	<i>Pounds</i>	<i>Cwt.</i>	<i>\$/Cwt.</i>	<i>\$1,000</i>
	2001	6,200	6,200	1,450	90,000	---	---
	2002	6,000	6,000	1,270	76,000	---	---
	2003	5,000	4,900	1,390	68,000	---	---
	2004	4,600	4,000	1,080	43,000	---	---
	2005	3,500	3,500	1,630	57,000	---	---
	2006	1,900	1,900	1,470	28,000	---	---
	2007	1,500	1,500	1,470	22,000	---	---
	2008	2,000	2,000	1,300	26,000	---	---
	2009	2,400	2,400	1,750	42,000	---	---
	2010	1,000	1,000	2,000	20,000	---	---
	2011	1,400	1,400	1,290	18,000	---	---
Beans, Baby Lima Dry 2/ 3/		<i>Acres</i>	<i>Acres</i>	<i>Pounds</i>	<i>Cwt.</i>	<i>\$/Cwt.</i>	<i>\$1,000</i>
	2001	12,200	11,500	2,040	235,000	---	---
	2002	21,500	21,000	2,390	501,000	---	---
	2003	14,500	14,100	2,300	325,000	---	---
	2004	11,300	10,900	2,450	267,000	---	---
	2005	16,700	16,400	2,350	385,000	---	---
	2006	13,500	13,000	2,340	304,000	---	---
	2007	16,000	15,600	2,420	377,000	---	---
	2008	11,700	11,700	2,040	239,000	---	---
	2009	15,200	14,600	2,410	352,000	---	---
	2010	12,200	12,200	2,490	304,000	---	---
	2011	10,000	9,900	2,680	265,000	---	---
Beans, Large Lima Dry 2/ 3/		<i>Acres</i>	<i>Acres</i>	<i>Pounds</i>	<i>Cwt.</i>	<i>\$/Cwt.</i>	<i>\$1,000</i>
	2001	14,800	14,500	2,250	326,000	---	---
	2002	19,000	18,200	1,840	334,000	---	---
	2003	19,600	19,000	1,940	369,000	---	---
	2004	15,100	14,600	2,100	307,000	---	---
	2005	15,100	15,000	2,390	359,000	---	---
	2006	12,900	12,500	1,910	239,000	---	---
	2007	13,900	13,800	2,140	302,000	---	---
	2008	15,500	15,500	2,050	317,000	---	---
	2009	15,900	15,300	2,610	400,000	---	---
	2010	17,500	17,300	2,310	399,000	---	---
	2011	10,700	10,600	1,970	209,000	---	---
Beans, Pink Dry 2/ 3/		<i>Acres</i>	<i>Acres</i>	<i>Pounds</i>	<i>Cwt.</i>	<i>\$/Cwt.</i>	<i>\$1,000</i>
	2001	---	---	---	---	---	---
	2002	---	---	---	---	---	---
	2003	900	900	1,000	9,000	---	---
	2004	300	300	1,330	4,000	---	---
	2005	300	300	1,000	3,000	---	---
	2006	200	200	1,500	3,000	---	---
	2007	---	---	---	---	---	---
	2008	---	---	---	---	---	---
	2009	---	---	---	---	---	---
	2010	---	---	---	---	---	---
	2011	---	---	---	---	---	---

Continued on Next Page

Field Crop Acreage, Production and Value, 2001-2011

Crop	Crop Year	Planted	Harvested	Yield Per Acre	Production	Value Per Unit	Total Value
Beans, Other Dry 2/ 3/		<i>Acres</i>	<i>Acres</i>	<i>Pounds</i>	<i>Cwt.</i>	<i>\$/Cwt.</i>	<i>\$1,000</i>
	2001	9,800	9,800	1,460	143,000	---	---
	2002	10,200	9,200	2,020	186,000	---	---
	2003	7,500	7,300	1,030	75,000	---	---
	2004	8,000	7,700	1,390	107,000	---	---
	2005	8,700	8,500	1,440	122,000	---	---
	2006	8,100	7,800	1,280	100,000	---	---
	2007	6,900	6,900	1,410	97,000	---	---
	2008	7,400	7,400	1,460	108,000	---	---
	2009	9,200	8,900	1,640	146,000	---	---
	2010	7,000	7,000	1,610	113,000	---	---
	2011	4,100	4,100	2,000	82,000	---	---
Beans, All Dry Edible 2/ 4/		<i>Acres</i>	<i>Acres</i>	<i>Pounds</i>	<i>Cwt.</i>	<i>\$/Cwt.</i>	<i>\$1,000</i>
	2001	88,000	85,000	1,760	1,496,000	31.20	46,675
	2002	92,000	89,000	1,980	1,762,000	33.30	58,675
	2003	77,000	75,000	1,840	1,380,000	35.30	48,714
	2004	60,000	57,000	2,020	1,152,000	36.90	42,509
	2005	66,000	65,000	2,130	1,385,000	41.00	56,785
	2006	67,000	65,000	1,860	1,209,000	46.60	56,339
	2007	59,000	58,000	2,090	1,212,000	48.90	59,267
	2008	52,000	51,900	1,850	960,000	61.40	58,944
	2009	71,000	69,000	2,280	1,575,000	50.80	80,010
	2010	63,500	63,000	2,320	1,462,000	47.00	68,714
	2011	45,500	45,000	2,280	1,026,000	56.70	58,174
Corn For Grain 5/		<i>Acres</i>	<i>Acres</i>	<i>Tons</i>	<i>Tons</i>	<i>\$/Ton</i>	<i>\$1,000</i>
	2001	480,000	160,000	4.76	761,600	87.50	66,640
	2002	545,000	150,000	4.76	714,000	97.50	69,615
	2003	530,000	140,000	4.48	627,200	103.57	64,960
	2004	540,000	150,000	4.90	735,000	94.64	69,563
	2005	560,000	130,000	4.82	626,080	96.43	60,372
	2006	520,000	110,000	4.62	508,200	119.64	60,803
	2007	650,000	190,000	5.10	968,240	152.86	148,002
	2008	670,000	170,000	5.46	928,200	170.36	158,126
	2009	550,000	160,000	5.04	806,400	152.86	123,264
	2010	610,000	180,000	5.46	982,800	181.43	178,308
	2011	630,000	150,000	5.18	777,000	221.43	172,050
Corn For Silage 3/ 6/		<i>Acres</i>	<i>Acres</i>	<i>Tons</i>	<i>Tons</i>	<i>\$/Ton</i>	<i>\$1,000</i>
	2001	---	315,000	26.00	8,190,000	21.75	178,133
	2002	---	390,000	26.00	10,140,000	22.00	223,080
	2003	---	385,000	26.00	10,010,000	22.00	220,220
	2004	---	385,000	26.00	10,010,000	24.31	243,343
	2005	---	425,000	26.00	11,050,000	26.85	296,693
	2006	---	405,000	27.00	10,935,000	24.29	265,600
	2007	---	455,000	26.50	12,058,000	29.90	360,587
	2008	---	495,000	26.50	13,118,000	31.66	415,372
	2009	---	385,000	26.00	10,010,000	36.50	365,371
	2010	---	425,000	26.50	11,263,000	43.09	485,364
	2011	---	475,000	26.00	12,350,000	32.96	407,000
Cotton, American-Pima 7/ 8/		<i>Acres</i>	<i>Acres</i>	<i>Pounds</i>	<i>Bales</i>	<i>¢/Lb.</i>	<i>\$1,000</i>
	2001	240,000	239,000	1,283	639,000	85.6	262,552
	2002	210,000	209,000	1,386	603,300	86.0	249,042
	2003	150,000	149,000	1,194	370,500	123.0	218,743
	2004	215,000	214,000	1,532	683,000	128.0	419,635
	2005	230,000	229,000	1,170	558,000	126.0	337,478
	2006	275,000	274,000	1,204	687,000	95.1	313,602
	2007	260,000	257,000	1,481	793,000	99.0	376,834
	2008	155,000	151,000	1,281	403,000	99.2	191,892
	2009	119,000	116,000	1,494	361,000	117.0	202,738
	2010	182,000	180,000	1,237	464,000	180.0	400,896
	2011	273,000	272,000	1,376	780,000	164.0	614,016

Continued on Next Page

Field Crop Acreage, Production and Value, 2001-2011

Crop	Crop Year	Planted	Harvested	Yield Per Acre	Production	Value Per Unit	Total Value
Cotton, Upland 7/ 8/		<i>Acres</i>	<i>Acres</i>	<i>Pounds</i>	<i>Bales</i>	<i>¢/Lb.</i>	<i>\$1,000</i>
	2001	630,000	625,000	1,359	1,770,000	41.6	353,434
	2002	480,000	477,000	1,469	1,460,000	57.3	401,558
	2003	550,000	545,000	1,317	1,495,000	74.5	534,612
	2004	560,000	557,000	1,543	1,790,000	51.6	443,347
	2005	430,000	428,000	1,194	1,065,000	60.4	308,765
	2006	285,000	283,000	1,321	779,000	58.2	217,621
	2007	195,000	194,000	1,608	650,000	72.2	225,264
	2008	120,000	117,000	1,506	367,000	59.4	104,639
	2009	71,000	70,000	1,646	240,000	72.1	83,059
	2010	124,000	123,000	1,483	380,000	105.0	191,520
	2011	182,000	181,000	1,474	556,000	108.0	279,936
Cotton, All 7/ 8/		<i>Acres</i>	<i>Acres</i>	<i>Pounds</i>	<i>Bales</i>	<i>¢/Lb.</i>	<i>\$1,000</i>
	2001	870,000	864,000	1,338	2,409,000	53.3	615,986
	2002	690,000	686,000	1,444	2,063,300	65.7	650,600
	2003	700,000	694,000	1,290	1,865,500	84.1	753,355
	2004	775,000	771,000	1,540	2,473,000	72.7	862,982
	2005	660,000	657,000	1,186	1,623,000	83.0	646,243
	2006	560,000	557,000	1,263	1,466,000	75.5	531,223
	2007	455,000	451,000	1,536	1,443,000	86.9	602,098
	2008	275,000	268,000	1,379	770,000	80.2	296,532
	2009	190,000	186,000	1,551	601,000	99.1	285,797
	2010	306,000	303,000	1,337	844,000	146.2	592,416
	2011	456,000	454,000	1,418	1,341,000	141.1	893,952
Cottonseed 3/ 8/		<i>Acres</i>	<i>Acres</i>	<i>Tons</i>	<i>Tons</i>	<i>\$/Ton</i>	<i>\$1,000</i>
	2001	---	---	---	849,000	142.00	120,558
	2002	---	---	---	731,000	138.00	100,878
	2003	---	---	---	680,000	152.00	103,360
	2004	---	---	---	902,000	150.00	135,300
	2005	---	---	---	594,000	146.00	86,724
	2006	---	---	---	532,000	182.00	96,824
	2007	---	---	---	546,000	249.00	135,954
	2008	---	---	---	280,000	254.00	71,120
	2009	---	---	---	275,000	262.00	72,050
	2010	---	---	---	330,000	252.00	83,160
	2011	---	---	---	530,000	351.00	186,030
Forage, Alfalfa 3/ 9/ 10/		<i>Acres</i>	<i>Acres</i>	<i>Tons</i>	<i>Tons</i>	<i>\$/Ton</i>	<i>\$1,000</i>
	2005	---	1,050,000	7.18	7,538,000	---	---
	2006	---	1,120,000	6.94	7,769,000	---	---
	2007	---	1,015,000	7.30	7,405,000	---	---
	2008	---	1,050,000	7.07	7,424,000	---	---
	2009	---	1,020,000	7.12	7,267,000	---	---
	2010	---	960,000	6.82	6,549,000	---	---
	2011	---	900,000	6.96	6,265,000	---	---
Forage, All 3/ 9/ 11/		<i>Acres</i>	<i>Acres</i>	<i>Tons</i>	<i>Tons</i>	<i>\$/Ton</i>	<i>\$1,000</i>
	2005	---	1,785,000	5.93	10,579,000	---	---
	2006	---	1,840,000	5.80	10,667,000	---	---
	2007	---	1,815,000	5.98	10,854,000	---	---
	2008	---	1,930,000	6.12	11,808,000	---	---
	2009	---	1,820,000	6.20	11,278,000	---	---
	2010	---	1,780,000	6.06	10,780,000	---	---
	2011	---	1,790,000	6.27	11,224,000	---	---

Continued on Next Page

Field Crop Acreage, Production and Value, 2001-2011

Crop	Crop Year	Planted	Harvested	Yield Per Acre	Production	Value Per Unit	Total Value
Hay, Alfalfa 3/		<i>Acres</i>	<i>Acres</i>	<i>Tons</i>	<i>Tons</i>	<i>\$/Ton</i>	<i>\$1,000</i>
	2001	---	1,010,000	7.0	7,070,000	119.00	841,330
	2002	---	1,160,000	6.9	8,004,000	98.00	784,390
	2003	---	1,090,000	7.0	7,630,000	93.00	709,590
	2004	---	1,050,000	7.0	7,350,000	118.00	867,300
	2005	---	1,040,000	6.9	7,176,000	136.00	975,936
	2006	---	1,100,000	6.8	7,480,000	116.00	867,680
	2007	---	990,000	7.2	7,128,000	165.00	1,176,120
	2008	---	1,030,000	7.0	7,210,000	204.00	1,470,840
	2009	---	1,000,000	7.0	7,000,000	107.00	749,000
	2010	---	930,000	6.8	6,324,000	133.00	841,092
	2011	---	880,000	6.9	6,072,000	237.00	1,439,064
Hay, Other 3/		<i>Acres</i>	<i>Acres</i>	<i>Tons</i>	<i>Tons</i>	<i>\$/Ton</i>	<i>\$1,000</i>
	2001	---	550,000	3.1	1,705,000	93.50	159,418
	2002	---	590,000	3.0	1,770,000	79.50	140,715
	2003	---	530,000	3.5	1,855,000	77.00	142,835
	2004	---	550,000	3.4	1,870,000	95.50	178,585
	2005	---	580,000	3.5	2,030,000	99.50	201,985
	2006	---	580,000	3.6	2,088,000	89.00	185,832
	2007	---	580,000	3.3	1,914,000	120.00	229,680
	2008	---	580,000	3.8	2,204,000	148.00	326,192
	2009	---	540,000	3.5	1,890,000	94.00	177,660
	2010	---	550,000	3.6	1,980,000	97.00	192,060
	2011	---	510,000	3.6	1,836,000	161.00	295,596
Hay, All 3/ 12/		<i>Acres</i>	<i>Acres</i>	<i>Tons</i>	<i>Tons</i>	<i>\$/Ton</i>	<i>\$1,000</i>
	2001	---	1,560,000	5.6	8,775,000	115.00	1,000,748
	2002	---	1,750,000	5.6	9,774,000	95.50	925,107
	2003	---	1,620,000	5.9	9,485,000	90.50	852,425
	2004	---	1,600,000	5.8	9,220,000	115.00	1,045,885
	2005	---	1,620,000	5.7	9,206,000	128.00	1,177,921
	2006	---	1,680,000	5.7	9,568,000	111.00	1,053,512
	2007	---	1,570,000	5.8	9,042,000	154.00	1,405,800
	2008	---	1,610,000	5.9	9,414,000	191.00	1,797,032
	2009	---	1,540,000	5.8	8,890,000	104.00	926,660
	2010	---	1,480,000	5.6	8,304,000	125.00	1,033,152
	2011	---	1,390,000	5.7	7,908,000	223.00	1,734,660
Haylage and Greenchop, Alfalfa 3/ 9/ 13/		<i>Acres</i>	<i>Acres</i>	<i>Tons</i>	<i>Tons</i>	<i>\$/Ton</i>	<i>\$1,000</i>
	2005	---	95,000	7.70	732,000	---	---
	2006	---	80,000	7.30	584,000	---	---
	2007	---	85,000	6.60	561,000	---	---
	2008	---	90,000	4.80	432,000	---	---
	2009	---	60,000	9.00	540,000	---	---
	2010	---	70,000	6.50	455,000	---	---
Haylage and Greenchop, All 3/ 9/ 14/		<i>Acres</i>	<i>Acres</i>	<i>Tons</i>	<i>Tons</i>	<i>\$/Ton</i>	<i>\$1,000</i>
	2005	---	260,000	10.68	2,778,000	---	---
	2006	---	220,000	10.10	2,222,000	---	---
	2007	---	310,000	11.83	3,666,000	---	---
	2008	---	390,000	12.42	4,842,000	---	---
	2009	---	320,000	15.09	4,830,000	---	---
	2010	---	360,000	13.91	5,008,000	---	---
2011	---	440,000	15.25	6,708,000	---	---	

Continued on Next Page

Field Crop Acreage, Production and Value, 2001-2011

Crop	Crop Year	Planted	Harvested	Yield Per Acre	Production	Value Per Unit	Total Value
Oats 1/		<i>Acres</i>	<i>Acres</i>	<i>Tons</i>	<i>Tons</i>	<i>\$/Ton</i>	<i>\$1,000</i>
	2001	260,000	25,000	0.96	24,000	140.63	3,375
	2002	260,000	32,000	1.31	41,984	181.25	7,610
	2003	260,000	35,000	1.28	44,800	125.00	5,600
	2004	240,000	25,000	1.36	34,000	125.00	4,250
	2005	270,000	20,000	1.28	25,600	142.50	3,648
	2006	270,000	20,000	1.44	28,800	168.75	4,860
	2007	215,000	25,000	1.58	39,600	190.63	7,549
	2008	260,000	25,000	1.28	32,000	250.00	8,000
	2009	250,000	30,000	1.68	50,400	203.13	10,238
	2010	220,000	25,000	1.52	38,000	218.75	8,313
	2011	200,000	15,000	1.60	24,000	250.00	6,000
Peppermint		<i>Acres</i>	<i>Acres</i>	<i>Pounds</i>	<i>Cwt.</i>	<i>¢/Lb.</i>	<i>\$1,000</i>
	2009	---	4,000	90	3,600	19.5	7,020
	2010	---	3,700	85	3,150	22.5	7,088
	2011	---	3,200	80	2,560	26.5	6,784
Potatoes, Winter 15/		<i>Acres</i>	<i>Acres</i>	<i>Cwt.</i>	<i>Cwt.</i>	<i>\$/Cwt.</i>	<i>\$1,000</i>
	2001	9,000	9,000	310	2,790,000	19.70	54,963
	2002	9,000	9,000	270	2,430,000	24.00	58,320
	2003	8,500	8,500	310	2,635,000	26.70	70,355
	2004	13,000	13,000	250	3,250,000	22.70	73,775
	2005	14,000	14,000	250	3,500,000	19.10	66,850
	2006	12,000	12,000	260	3,120,000	18.00	56,160
	2007	10,500	10,500	215	2,258,000	18.50	41,764
	2008	11,000	11,000	230	2,530,000	20.00	50,600
	2009	9,000	8,700	245	2,132,000	18.10	38,589
	2010	---	---	---	---	---	---
	2011	---	---	---	---	---	---
Potatoes, Spring		<i>Acres</i>	<i>Acres</i>	<i>Cwt.</i>	<i>Cwt.</i>	<i>\$/Cwt.</i>	<i>\$1,000</i>
	2001	15,500	15,500	390	6,045,000	12.40	74,958
	2002	19,000	19,000	405	7,695,000	19.80	152,361
	2003	19,000	19,000	440	8,360,000	12.60	105,336
	2004	17,500	17,500	475	8,313,000	13.40	111,388
	2005	15,100	15,100	405	6,116,000	13.00	79,502
	2006	15,300	15,300	395	6,044,000	12.00	72,522
	2007	15,500	15,500	395	6,123,000	10.10	61,837
	2008	15,400	15,400	450	6,930,000	14.20	98,406
	2009	17,800	17,500	410	7,175,000	17.50	125,563
	2010	27,100	27,000	405	10,935,000	11.80	129,033
	2011	28,100	28,000	390	10,920,000	16.90	184,548
Potatoes, Summer 15/		<i>Acres</i>	<i>Acres</i>	<i>Cwt.</i>	<i>Cwt.</i>	<i>\$/Cwt.</i>	<i>\$1,000</i>
	2001	8,000	8,000	355	2,840,000	15.40	43,736
	2002	7,300	7,300	360	2,628,000	19.10	50,195
	2003	7,500	7,200	385	2,772,000	16.40	45,461
	2004	5,100	5,100	350	1,785,000	14.50	25,883
	2005	3,500	3,500	355	1,243,000	14.40	17,892
	2006	3,600	3,600	335	1,206,000	15.30	18,452
	2007	4,300	4,300	360	1,548,000	10.80	16,718
	2008	3,600	3,600	360	1,296,000	19.90	25,790
	2009	3,400	3,400	405	1,377,000	9.70	13,357
	2010	---	---	---	---	---	---
	2011	---	---	---	---	---	---
Potatoes, Fall		<i>Acres</i>	<i>Acres</i>	<i>Cwt.</i>	<i>Cwt.</i>	<i>\$/Cwt.</i>	<i>\$1,000</i>
	2001	3,400	3,400	445	1,513,000	8.25	12,482
	2002	8,300	8,300	520	4,316,000	8.45	36,470
	2003	8,300	8,300	425	3,528,000	9.20	32,453
	2004	7,600	7,600	480	3,648,000	7.95	29,002
	2005	7,600	7,600	435	3,306,000	7.35	24,299
	2006	8,600	8,600	450	3,870,000	6.75	26,123
	2007	7,900	7,900	480	3,792,000	7.70	29,198
	2008	8,400	8,400	470	3,948,000	7.55	29,807
	2009	8,000	8,000	495	3,960,000	6.85	27,126
	2010	6,500	6,500	435	2,828,000	10.00	28,280
	2011	8,600	8,600	480	4,128	8.40	34,675

Continued on Next Page

Field Crop Acreage, Production and Value, 2001-2011

Crop	Crop Year	Planted	Harvested	Yield Per Acre	Production	Value Per Unit	Total Value
Potatoes, All (Excluding Sweet)		Acres	Acres	Cwt.	Cwt.	\$/Cwt.	\$1,000
	2001	35,900	35,900	367	13,188,000	14.20	186,139
	2002	43,600	43,600	391	17,069,000	17.50	297,346
	2003	43,300	43,000	402	17,295,000	14.80	253,605
	2004	43,200	43,200	393	16,996,000	14.30	240,048
	2005	40,200	40,200	352	14,165,000	13.40	188,543
	2006	39,500	39,500	361	14,240,000	12.30	173,257
	2007	38,200	38,200	359	13,721,000	11.00	149,517
	2008	38,400	38,400	383	14,704,000	14.00	204,603
	2009	38,200	37,600	389	14,644,000	14.10	204,635
	2010	33,600	33,500	411	13,763,000	11.40	157,313
	2011	36,700	36,600	411	15,048,000	14.60	219,223
Potatoes, Sweet		Acres	Acres	Cwt.	Cwt.	\$/Cwt.	\$1,000
	2001	10,000	10,000	230	2,300,000	26.90	61,870
	2002	10,400	10,400	280	2,912,000	23.10	67,267
	2003	10,700	10,700	300	3,210,000	25.20	80,892
	2004	11,500	11,500	280	3,220,000	25.00	80,500
	2005	11,700	11,700	285	3,335,000	25.30	84,376
	2006	12,700	12,700	305	3,874,000	20.10	77,867
	2007	13,500	13,300	320	4,256,000	19.00	80,864
	2008	14,800	14,800	295	4,366,000	30.40	132,726
	2009	17,400	17,400	340	5,916,000	26.80	158,549
	2010	18,000	18,000	355	6,390,000	24.30	155,277
	2011	18,500	18,200	320	5,824,000	22.10	128,710
Rice, Long 3/		Acres	Acres	Cwt.	Cwt.	\$/Cwt.	\$1,000
	2001	13,000	13,000	77.00	1,001,000	---	---
	2002	7,000	7,000	64.00	448,000	---	---
	2003	7,000	7,000	69.00	483,000	---	---
	2004	7,000	7,000	73.00	511,000	---	---
	2005	9,000	9,000	71.00	639,000	---	---
	2006	6,000	5,000	58.00	290,000	---	---
	2007	9,000	9,000	71.00	639,000	---	---
	2008	9,000	9,000	69.00	621,000	---	---
	2009	5,000	5,000	66.00	330,000	---	---
	2010	6,000	6,000	52.00	312,000	---	---
	2011	7,000	7,000	55.00	385,000	---	---
Rice, Medium 3/		Acres	Acres	Cwt.	Cwt.	\$/Cwt.	\$1,000
	2001	435,000	433,000	83.00	35,939,000	---	---
	2002	500,000	495,000	83.00	41,085,000	---	---
	2003	460,000	458,000	78.40	35,907,000	---	---
	2004	540,000	535,000	88.00	47,080,000	---	---
	2005	465,000	463,000	75.50	34,957,000	---	---
	2006	460,000	458,000	78.80	36,090,000	---	---
	2007	460,000	459,000	85.00	39,015,000	---	---
	2008	460,000	458,000	85.50	39,159,000	---	---
	2009	505,000	500,000	87.40	43,700,000	---	---
	2010	510,000	505,000	82.00	41,410,000	---	---
	2011	535,000	530,000	85.00	45,050,000	---	---
Rice, Short 3/ 16/		Acres	Acres	Cwt.	Cwt.	\$/Cwt.	\$1,000
	2001	25,000	25,000	62.00	1,550,000	---	---
	2002	26,000	26,000	56.00	1,456,000	---	---
	2003	42,000	42,000	63.00	2,646,000	---	---
	2004	48,000	48,000	66.00	3,168,000	---	---
	2005	54,000	54,000	60.00	3,240,000	---	---
	2006	60,000	60,000	61.00	3,660,000	---	---
	2007	65,000	65,000	62.00	4,030,000	---	---
	2008	50,000	50,000	65.00	3,250,000	---	---
	2009	51,000	51,000	74.00	3,774,000	---	---
	2010	42,000	42,000	62.00	2,604,000	---	---
	2011	43,000	43,000	69.00	2,967,000	---	---

Continued on Next Page

Field Crop Acreage, Production and Value, 2001-2011

Crop	Crop Year	Planted	Harvested	Yield Per Acre	Production	Value Per Unit	Total Value
Rice, All 16/ 17/ 8/		<i>Acres</i>	<i>Acres</i>	<i>Cwt.</i>	<i>Cwt.</i>	<i>\$/Cwt.</i>	<i>\$1,000</i>
	2001	473,000	471,000	81.70	38,490,000	5.30	203,227
	2002	533,000	528,000	81.40	42,989,000	6.30	271,690
	2003	509,000	507,000	77.00	39,036,000	10.40	405,974
	2004	595,000	590,000	86.00	50,759,000	7.30	372,571
	2005	528,000	526,000	73.80	38,836,000	10.10	392,244
	2006	526,000	523,000	76.60	40,040,000	13.00	520,520
	2007	534,000	533,000	82.00	43,684,000	16.20	707,681
	2008	519,000	517,000	83.20	43,030,000	27.50	1,183,325
	2009	561,000	556,000	86.00	47,804,000	19.60	936,958
	2010	558,000	553,000	80.20	44,326,000	21.00	930,846
2011	585,000	580,000	83.50	48,402,000	16.00	774,432	
Safflower 9/		<i>Acres</i>	<i>Acres</i>	<i>Pounds</i>	<i>Cwt.</i>	<i>\$/Cwt.</i>	<i>\$1,000</i>
	2005	55,000	54,000	2,350.00	1,269,000	11.30	14,340
	2006	56,000	55,500	1,900.00	1,054,500	13.70	14,447
	2007	50,000	48,500	2,350.00	1,139,750	19.10	21,769
	2008	105,000	104,000	2,400.00	2,496,000	23.90	59,654
	2009	59,000	58,000	2,450.00	1,421,000	16.40	23,304
	2010	56,000	55,500	2,250.00	1,248,750	17.00	21,229
Sorghum For Grain 5/ 18/ Estimate Discontinued in 2009		<i>Acres</i>	<i>Acres</i>	<i>Tons</i>	<i>Tons</i>	<i>\$/Ton</i>	<i>\$1,000</i>
	2001	10,000	7,000	2.52	17,600	87.60	1,545
	2002	17,000	11,000	2.24	24,600	92.80	2,287
	2003	18,000	10,000	2.52	25,200	93.00	2,344
	2004	28,000	12,000	2.52	30,240	84.00	2,540
	2005	26,000	10,000	2.52	25,200	90.00	2,268
	2006	32,000	10,000	2.94	29,400	131.00	3,851
	2007	39,000	10,000	2.38	23,800	165.00	3,927
	2008	47,000	9,000	2.66	23,940	126.00	3,016
	2009	---	---	---	---	---	---
Sorghum For Silage 3/ 18/ Estimate Discontinued in 2009		<i>Acres</i>	<i>Acres</i>	<i>Tons</i>	<i>Tons</i>	<i>\$/Ton</i>	<i>\$1,000</i>
	2001	---	3,000	20.00	60,000	---	---
	2002	---	6,000	17.00	102,000	---	---
	2003	---	8,000	18.00	144,000	---	---
	2004	---	16,000	15.00	240,000	23.98	5,755
	2005	---	16,000	18.00	288,000	24.14	6,952
	2006	---	22,000	19.00	418,000	25.83	10,797
	2007	---	29,000	18.00	522,000	34.61	18,066
	2008	---	38,000	17.00	646,000	37.56	24,264
2009	---	---	---	---	---	---	
Sugar Beets 19/		<i>Acres</i>	<i>Acres</i>	<i>Tons</i>	<i>Tons</i>	<i>\$/Ton</i>	<i>\$1,000</i>
	2001	46,600	44,700	35.70	1,596,000	33.40	53,306
	2002	50,200	49,500	39.60	1,960,000	39.40	77,224
	2003	50,800	50,100	39.10	1,959,000	39.50	77,381
	2004	49,100	48,900	40.80	1,995,000	39.10	78,005
	2005	44,400	44,100	37.10	1,636,000	41.80	68,385
	2006	43,300	43,100	36.10	1,556,000	42.20	65,663
	2007	40,000	39,100	35.50	1,388,000	43.60	60,517
	2008	26,000	25,300	41.60	1,052,000	49.10	51,653
	2009	25,300	25,200	43.90	1,106,000	63.40	54,083
	2010	25,600	25,500	44.60	1,137,000	65.00	73,905
2011	25,100	25,100	43.00	1,079,000	---	---	

Continued on Next Page

Field Crop Acreage, Production and Value, 2001-2011

Crop	Crop Year	Planted	Harvested	Yield Per Acre	Production	Value Per Unit	Total Value
Sunflower , Oil		<i>Acres</i>	<i>Acres</i>	<i>Pounds</i>	<i>Cwt.</i>	<i>\$/Cwt.</i>	<i>\$1,000</i>
	2005	---	---	---	---	---	---
	2006	---	---	---	---	---	---
	2007	---	---	---	---	---	---
	2008	---	---	---	---	---	---
	2009	34,000	33,500	1,200.00	402,000	17.80	7,156
	2010	27,000	27,000	1,150.00	310,500	19.90	6,179
	2011	40,000	39,500	1,000.00	395,000	26.00	10,270
Sunflower , Non-Oil		<i>Acres</i>	<i>Acres</i>	<i>Pounds</i>	<i>Cwt.</i>	<i>\$/Cwt.</i>	<i>\$1,000</i>
	2005	---	---	---	---	---	---
	2006	---	---	---	---	---	---
	2007	---	---	---	---	---	---
	2008	---	---	---	---	---	---
	2009	8,000	8,000	1,350.00	108,000	21.80	2,354
	2010	7,000	7,000	1,350.00	94,500	24.00	2,268
	2011	4,000	4,000	1,200.00	48,000	30.00	1,440
Sunflower , All		<i>Acres</i>	<i>Acres</i>	<i>Pounds</i>	<i>Cwt.</i>	<i>\$/Cwt.</i>	<i>\$1,000</i>
	2005	---	---	---	---	---	---
	2006	---	---	---	---	---	---
	2007	---	---	---	---	---	---
	2008	---	---	---	---	---	---
	2009	42,000	41,500	1,229.00	510,000	18.60	9,510
	2010	34,000	34,000	1,191.00	405,000	20.90	8,447
	2011	44,000	43,500	1,018.00	443,000	26.40	11,710
Wheat, Winter 1/		<i>Acres</i>	<i>Acres</i>	<i>Tons</i>	<i>Tons</i>	<i>\$/Ton</i>	<i>\$1,000</i>
	2001	530,000	380,000	2.10	798,000	97.67	77,938
	2002	530,000	300,000	2.28	684,000	115.67	79,116
	2003	740,000	410,000	1.83	750,300	114.00	85,534
	2004	560,000	320,000	2.55	816,000	118.00	96,288
	2005	495,000	300,000	2.16	648,000	120.33	77,976
	2006	450,000	250,000	1.74	435,000	137.00	59,595
	2007	550,000	265,000	2.43	643,950	178.00	114,623
	2008	680,000	400,000	2.55	1,020,000	233.33	238,000
	2009	615,000	330,000	2.40	792,000	184.33	145,992
	2010	660,000	360,000	2.40	864,000	173.33	149,760
	2011	670,000	420,000	2.55	1,071,000	226.67	242,760

Continued on Next Page

Field Crop Acreage, Production and Value, 2001-2011

Crop	Crop Year	Planted	Harvested	Yield Per Acre	Production	Value Per Unit	Total Value
Wheat, Durum		Acres	Acres	Tons	Tons	\$/Ton	
	2001	85,000	81,000	3.15	255,200	128.97	32,914
	2002	95,000	90,000	3.00	270,000	132.00	35,640
	2003	130,000	115,000	3.00	345,000	150.33	51,865
	2004	120,000	100,000	2.70	270,000	145.67	39,330
	2005	75,000	69,000	2.85	196,650	134.67	26,482
	2006	70,000	65,000	2.97	193,050	140.33	27,091
	2007	90,000	80,000	3.00	240,000	187.33	44,960
	2008	160,000	145,000	3.15	456,750	251.00	114,644
	2009	180,000	170,000	3.00	510,000	199.33	101,660
	2010	105,000	95,000	3.30	313,500	200.67	62,909
2011	120,000	115,000	3.27	376,050	310.00	116,576	
Wheat, All 1/		Acres	Acres	Tons	Tons	\$/Ton	
	2001	615,000	461,000	2.28	1,053,200	103.67	110,852
	2002	625,000	390,000	2.45	954,000	120.33	114,756
	2003	870,000	525,000	2.09	1,095,300	118.00	137,399
	2004	680,000	420,000	2.59	1,086,000	126.67	135,618
	2005	570,000	369,000	2.29	844,650	124.67	104,458
	2006	520,000	315,000	1.99	628,050	138.00	86,686
	2007	640,000	345,000	2.56	883,950	180.33	159,583
	2008	840,000	545,000	2.71	1,476,750	236.00	352,644
	2009	795,000	500,000	2.60	1,302,000	187.67	247,652
	2010	765,000	455,000	2.59	1,177,500	173.67	212,669
2011	790,000	535,000	2.71	1,447,050	226.67	359,336	

- 1/ Area planted includes preceding fall.
- 2/ Production is on a clean basis.
- 3/ Missing data has not been published due to the estimate being discontinued, not estimated, or not available.
- 4/ Includes varieties not listed separately. Excludes beans grown for garden seed.
- 5/ Planted acreage is for all purposes.
- 6/ Value derived from Minor Commodities Cash Receipts and updated with previous County Agricultural Commissioner data.
- 7/ Production ginned. Cotton bales are 480 lbs. net-weight.
- 8/ Preliminary Marketing Year Average Price.
- 9/ Estimates began in 2005.
- 10/ All alfalfa forage production is the sum of alfalfa harvested as dry hay; and alfalfa haylage and greenchop production after converting it to a dry equivalent basis.
- 11/ All forage production is the sum of the following dry equivalents: alfalfa hay and all other hay harvested as dry hay, alfalfa haylage and greenchop, all other hay haylage and greenchop; after converting alfalfa and all other haylage and greenchop to a dry equivalent basis.
- 12/ Estimated marketings of alfalfa and other hay used as weights to calculate all hay prices.
- 13/ Includes only alfalfa and alfalfa mixtures that were harvested as haylage or greenchop (green weight). Alfalfa harvested as dry hay is not included.
- 14/ Includes all types of forage harvested as haylage or greenchop (green weight). Forage harvested as dry hay and corn and sorghum silage/greenchop are not included.
- 15/ Beginning in 2010, winter and summer estimates included in spring total.
- 16/ Sweet rice acreage has been included since the 2003 crop year, but not previous years.
- 17/ Excludes wild rice.
- 18/ Estimates began in 2000.
- 19/ Relates to year of intended harvest for fall planted beets in central California and to year of planting for overwintered beets in central and southern California.

Field Crop Monthly Average Prices Received, 2001-2011

Crop	Crop Year	Jan.	Feb.	Mar.	Apr.	May	June	July	Aug.	Sept.	Oct.	Nov.	Dec.
Barley 1/		<i>\$/Ton</i>											
	2001	---	---	---	---	---	100.00	94.00	91.00	91.00	101.00	---	95.00
	2002	---	---	---	---	---	---	---	---	---	---	---	---
	2003	---	---	---	---	---	117.00	113.00	110.00	---	126.00	---	---
	2004	---	---	---	---	---	115.00	118.00	---	---	---	---	---
	2005	---	---	---	---	---	---	---	95.00	---	---	---	---
	2006	118.00	---	---	---	120.00	99.60	---	110.00	---	---	---	---
	2007	---	---	---	---	---	155.00	---	---	---	---	---	---
	2008	---	---	---	---	---	---	---	---	---	---	---	---
	2009	---	---	---	---	---	---	---	---	---	---	---	---
	2010	---	---	---	---	---	---	---	138.00	---	---	---	---
	2011	---	---	---	---	249.00	232.00	245.00	---	---	---	---	---
Beans, Dry Edible 1/		<i>\$/Cwt.</i>											
	2001	26.90	26.90	26.60	26.80	26.80	26.30	26.30	27.00	27.20	28.60	31.50	31.20
	2002	31.80	31.60	32.70	32.20	32.30	31.90	32.40	33.40	32.50	31.70	31.60	32.60
	2003	32.50	32.60	36.30	35.00	35.40	35.70	34.20	29.60	32.00	41.10	35.20	35.60
	2004	35.00	32.50	36.30	34.80	31.10	34.50	35.80	36.30	35.80	38.70	36.80	38.40
	2005	40.70	37.00	37.20	37.90	35.50	39.80	35.10	---	30.40	37.80	46.40	44.80
	2006	40.00	42.80	44.50	42.60	42.30	41.40	38.20	41.30	38.30	49.10	48.10	54.00
	2007	43.70	47.80	56.20	42.50	36.90	42.70	43.00	36.30	39.00	---	46.90	49.20
	2008	45.10	47.30	---	---	47.70	---	49.10	---	53.00	---	64.10	66.70
	2009	67.10	58.50	66.80	61.00	---	---	---	---	46.30	44.40	54.70	56.80
	2010	58.50	60.00	---	---	49.30	43.00	40.60	52.00	44.60	42.70	53.50	43.70
	2011	50.60	47.90	46.90	45.70	51.10	49.60	48.20	---	55.00	57.90	67.40	51.20
Cotton Lint, Upland 1/		<i>¢/Lb.</i>											
	2001	57.8	57.4	---	39.6	39.7	36.5	37.1	---	47.9	---	35.1	53.3
	2002	39.4	---	---	---	---	---	---	---	---	51.8	55.6	---
	2003	---	58.4	59.1	---	---	---	---	---	68.6	78.2	76.1	75.0
	2004	69.6	72.6	70.3	68.2	---	---	---	---	---	---	53.5	51.5
	2005	51.1	49.8	---	---	51.7	---	---	---	54.7	60.6	57.4	67.9
	2006	61.0	58.9	61.2	62.4	60.0	---	---	---	---	---	53.8	67.6
	2007	58.0	64.0	59.3	---	55.7	---	56.6	---	---	---	---	---
	2008	---	73.4	---	---	---	---	---	---	---	---	---	---
	2009	---	---	58.9	62.3	---	---	---	---	---	70.9	---	---
	2010	---	65.1	73.9	72.6	70.8	---	---	---	---	92.3	108.0	119.0
	2011	116.0	---	---	---	---	---	---	---	---	---	110.0	106.0
Cottonseed 1/ 2/		<i>\$/Ton</i>											
	2001	136.00	143.00	---	---	---	---	---	---	---	146.00	141.00	145.00
	2002	132.00	137.00	---	---	---	---	---	---	---	150.00	142.00	132.00
	2003	---	---	---	---	---	---	---	---	---	184.00	158.00	153.00
	2004	---	150.00	---	---	---	---	---	---	---	161.00	144.00	155.00
	2005	145.00	---	---	---	---	---	---	---	---	169.00	149.00	136.00
	2006	---	---	---	---	---	---	---	---	---	194.00	184.00	201.00
	2007	153.00	158.00	---	---	---	---	---	---	---	246.00	---	---
	2008	---	---	---	---	---	---	---	---	---	---	277.00	243.00
	2009	199.00	228.00	---	---	---	---	---	---	---	---	253.00	279.00
	2010	---	---	---	---	---	---	---	---	---	---	274.00	---
	2011	---	---	---	---	---	---	---	---	---	299.00	360.00	350.00
Hay, Alfalfa (Baled)		<i>\$/Ton</i>											
	2001	102.00	103.00	111.00	130.00	121.00	114.00	111.00	113.00	125.00	123.00	128.00	124.00
	2002	113.00	122.00	126.00	121.00	116.00	101.00	95.00	90.00	92.00	98.00	101.00	95.00
	2003	99.00	102.00	99.00	99.00	97.00	90.00	85.00	86.00	88.00	94.00	98.00	89.00
	2004	89.00	97.00	105.00	126.00	122.00	115.00	109.00	109.00	113.00	119.00	122.00	119.00
	2005	121.00	131.00	133.00	141.00	144.00	134.00	134.00	131.00	135.00	139.00	142.00	138.00
	2006	135.00	136.00	141.00	134.00	124.00	111.00	103.00	105.00	108.00	114.00	116.00	118.00
	2007	125.00	135.00	150.00	150.00	164.00	166.00	162.00	158.00	156.00	166.00	174.00	170.00
	2008	170.00	183.00	195.00	150.00	223.00	217.00	218.00	214.00	208.00	200.00	192.00	175.00
	2009	159.00	162.00	144.00	133.00	119.00	109.00	99.00	96.00	97.00	104.00	102.00	104.00
	2010	115.00	109.00	118.00	119.00	123.00	121.00	121.00	118.00	128.00	127.00	135.00	147.00
	2011	161.00	170.00	209.00	226.00	239.00	238.00	237.00	232.00	236.00	239.00	241.00	237.00

Continued on Next Page

Field Crop Monthly Average Prices Received, 2001-2011

Crop	Crop Year	Field Crop Monthly Average Prices Received, 2001-2011											
		Jan.	Feb.	Mar.	Apr.	May	June	July	Aug.	Sept.	Oct.	Nov.	Dec.
Hay, All (Baled)		\$/Ton											
	2001	100.00	100.00	110.00	128.00	116.00	112.00	108.00	110.00	121.00	117.00	117.00	115.00
	2002	111.00	119.00	123.00	119.00	115.00	98.00	92.00	88.00	89.00	94.00	95.00	94.00
	2003	98.00	100.00	99.00	98.00	94.00	88.00	84.00	85.00	86.00	90.00	93.00	85.00
	2004	88.00	95.00	103.00	121.00	118.00	112.00	108.00	107.00	110.00	115.00	117.00	114.00
	2005	116.00	125.00	127.00	135.00	136.00	126.00	128.00	124.00	127.00	129.00	129.00	129.00
	2006	126.00	128.00	134.00	130.00	120.00	108.00	101.00	101.00	103.00	108.00	110.00	112.00
	2007	118.00	130.00	142.00	142.00	152.00	152.00	153.00	150.00	149.00	156.00	161.00	158.00
	2008	158.00	172.00	183.00	204.00	211.00	203.00	207.00	198.00	191.00	187.00	175.00	163.00
	2009	146.00	155.00	142.00	133.00	118.00	107.00	98.00	95.00	95.00	101.00	97.00	99.00
	2010	111.00	103.00	114.00	115.00	118.00	114.00	113.00	112.00	121.00	120.00	127.00	138.00
	2011	148.00	159.00	192.00	212.00	224.00	218.00	223.00	220.00	225.00	226.00	231.00	226.00
Potatoes, All (Excluding Sweet)		\$/Cwt.											
	2001	15.60	16.00	7.35	6.90	12.10	11.10	12.60	16.00	15.10	11.00	12.70	17.00
	2002	17.20	19.70	15.30	25.00	24.10	18.40	18.80	18.80	20.50	9.95	15.80	18.20
	2003	18.40	15.80	16.20	19.90	14.50	11.30	12.90	17.10	14.70	9.85	12.40	14.30
	2004	15.60	17.30	21.00	21.00	14.20	12.40	13.20	14.30	15.00	8.85	8.60	10.20
	2005	14.40	15.20	15.50	16.80	12.80	12.50	13.20	14.40	14.40	7.85	12.20	10.60
	2006	13.40	11.10	13.00	17.90	11.60	11.30	13.50	15.90	14.50	8.45	8.70	12.50
	2007	13.50	14.50	12.60	6.65	11.30	9.25	9.90	11.10	8.15	7.30	6.65	7.85
	2008	14.70	17.50	16.60	11.10	11.80	13.80	15.90	21.10	19.80	7.65	6.95	14.10
	2009	13.70	13.00	16.70	8.25	15.70	16.60	14.70	9.90	9.50	7.45	6.75	6.70
	2010	6.60	8.50	8.35	11.20	15.60	13.70	14.30	14.30	---	9.40	9.45	9.50
	2011	8.70	9.70	10.60	19.30	24.10	19.20	21.40	---	---	8.30	8.40	8.40
Wheat, All 1/		\$/Ton											
	2001	---	---	---	---	---	---	---	---	---	---	---	---
	2002	---	---	---	---	---	118.00	---	---	---	---	---	---
	2003	---	---	---	---	---	125.00	113.00	115.00	113.00	111.00	118.00	120.00
	2004	---	122.00	---	131.00	133.00	139.00	125.00	---	---	107.00	---	---
	2005	---	---	---	---	121.00	115.00	---	---	---	---	95.30	112.00
	2006	116.00	125.00	121.00	135.00	153.00	141.00	131.00	123.00	136.00	140.00	143.00	153.00
	2007	137.00	157.00	148.00	144.00	139.00	172.00	171.00	184.00	203.00	224.00	176.00	231.00
	2008	179.00	---	---	---	---	---	---	---	---	263.00	---	---
	2009	---	---	---	---	---	205.00	185.00	173.00	177.00	172.00	---	178.00
	2010	183.00	193.00	---	138.00	146.00	---	---	174.00	186.00	---	210.00	213.00
	2011	177.00	194.00	216.00	---	254.00	---	---	---	---	---	---	---

1/ Missing data was not published due to insufficient sales to establish a price or the price was not published to avoid possible disclosure of individual operations.

2/ Season runs from August to February.

Barley Acreage, Yield and Production by County, 2010-2011

County	2010				2011			
	Planted	Harvested	Yield/Acre	Production	Planted	Harvested	Yield/Acre	Production
	Acres	Acres	Tons	Tons	Acres	Acres	Tons	Tons
Del Norte	---	---	---	---	---	---	---	---
Humboldt	---	---	---	---	---	---	---	---
Mendocino	---	---	---	---	---	---	---	---
District 10 Total	---	---	---	---	---	---	---	---
Shasta	500	200	1.44	288	---	---	---	---
Siskiyou	8,500	6,700	1.84	12,312	---	---	---	---
Trinity	---	---	---	---	---	---	---	---
Other Counties 1/	---	---	---	---	7,300	5,000	2.28	11,400
District 20 Total	9,000	6,900	1.83	12,600	7,300	5,000	2.28	11,400
Lassen	---	---	---	---	---	---	---	---
Modoc	---	---	---	---	---	---	---	---
Plumas	---	---	---	---	---	---	---	---
Other Counties 1/	6,000	3,900	2.31	9,000	---	---	---	---
District 30 Total	6,000	3,900	2.31	9,000	---	---	---	---
Alameda	---	---	---	---	---	---	---	---
Contra Costa	---	---	---	---	---	---	---	---
Lake	---	---	---	---	---	---	---	---
Marin	---	---	---	---	---	---	---	---
Monterey	---	---	---	---	---	---	---	---
Napa	---	---	---	---	---	---	---	---
San Benito	---	---	---	---	---	---	---	---
San Francisco	---	---	---	---	---	---	---	---
San Luis Obispo	21,000	16,000	1.04	16,632	18,800	15,900	0.99	15,792
San Mateo	---	---	---	---	---	---	---	---
Santa Clara	---	---	---	---	---	---	---	---
Santa Cruz	---	---	---	---	---	---	---	---
Sonoma	---	---	---	---	---	---	---	---
Other Counties 1/	7,000	3,500	0.84	2,928	6,200	3,600	1.25	4,488
District 40 Total	28,000	19,500	1.00	19,560	25,000	19,500	1.04	20,280
Butte	---	---	---	---	---	---	---	---
Colusa	---	---	---	---	---	---	---	---
Glenn	---	---	---	---	---	---	---	---
Sacramento	---	---	---	---	---	---	---	---
Solano	---	---	---	---	---	---	---	---
Sutter	---	---	---	---	---	---	---	---
Tehama	---	---	---	---	---	---	---	---
Yolo	3,600	3,400	1.76	6,000	---	---	---	---
Yuba	---	---	---	---	---	---	---	---
Other Counties 1/	4,400	3,300	1.38	4,560	5,000	4,000	1.54	6,168
District 50 Total	8,000	6,700	1.58	10,560	5,000	4,000	1.54	6,168
Fresno	24,500	16,000	1.79	28,680	21,000	17,900	1.65	29,520
Kern	---	---	---	---	7,000	6,800	0.88	6,000
Kings	---	---	---	---	11,300	9,000	1.60	14,400
Madera	---	---	---	---	---	---	---	---
Merced	4,700	3,800	1.45	5,520	---	---	---	---
San Joaquin	---	---	---	---	---	---	---	---
Stanislaus	---	---	---	---	---	---	---	---
Tulare	---	---	---	---	---	---	---	---
Other Counties 1/	22,800	15,200	1.07	16,200	10,700	6,300	1.74	10,992
District 51 Total	52,000	35,000	1.44	50,400	50,000	40,000	1.52	60,912
Alpine	---	---	---	---	---	---	---	---
Amador	---	---	---	---	---	---	---	---
Calaveras	---	---	---	---	---	---	---	---
El Dorado	---	---	---	---	---	---	---	---
Inyo	---	---	---	---	---	---	---	---
Mariposa	---	---	---	---	---	---	---	---
Mono	---	---	---	---	---	---	---	---
Nevada	---	---	---	---	---	---	---	---
Placer	---	---	---	---	---	---	---	---
Sierra	---	---	---	---	---	---	---	---
Tuolumne	---	---	---	---	---	---	---	---
District 60 Total	---	---	---	---	---	---	---	---
Imperial	---	---	---	---	---	---	---	---
Los Angeles	---	---	---	---	---	---	---	---
Orange	---	---	---	---	---	---	---	---
Riverside	---	---	---	---	---	---	---	---
San Bernardino	---	---	---	---	---	---	---	---
San Diego	---	---	---	---	---	---	---	---
Santa Barbara	---	---	---	---	---	---	---	---
Ventura	---	---	---	---	---	---	---	---
Other Counties 1/	7,000	3,000	0.76	2,280	8,500	3,300	1.71	5,640
District 80 Total	7,000	3,000	0.76	2,280	8,500	3,300	1.71	5,640
Other Districts 1/	---	---	---	---	4,200	3,200	2.81	9,000
STATE	110,000	75,000	1.39	104,400	100,000	75,000	1.51	113,400

1/ Counties or district data combined to avoid disclosing data for individual farms.

Dry Edible Bean Acreage, Yield and Production by County, 2010-2011

County	2010				2011			
	Planted	Harvested	Yield/Acre	Production	Planted	Harvested	Yield/Acre	Production
	Acres	Acres	Pounds	Cwt.	Acres	Acres	Pounds	Cwt.
Del Norte	---	---	---	---	---	---	---	---
Humboldt	---	---	---	---	---	---	---	---
Mendocino	---	---	---	---	---	---	---	---
District 10 Total	---	---	---	---	---	---	---	---
Shasta	---	---	---	---	---	---	---	---
Siskiyou	---	---	---	---	---	---	---	---
Trinity	---	---	---	---	---	---	---	---
District 20 Total	---	---	---	---	---	---	---	---
Lassen	---	---	---	---	---	---	---	---
Modoc	---	---	---	---	---	---	---	---
Plumas	---	---	---	---	---	---	---	---
District 30 Total	---	---	---	---	---	---	---	---
Alameda	---	---	---	---	---	---	---	---
Contra Costa	---	---	---	---	---	---	---	---
Lake	---	---	---	---	---	---	---	---
Marin	---	---	---	---	---	---	---	---
Monterey	---	---	---	---	---	---	---	---
Napa	---	---	---	---	---	---	---	---
San Benito	---	---	---	---	---	---	---	---
San Francisco	---	---	---	---	---	---	---	---
San Luis Obispo	---	---	---	---	---	---	---	---
San Mateo	---	---	---	---	---	---	---	---
Santa Clara	---	---	---	---	---	---	---	---
Santa Cruz	---	---	---	---	---	---	---	---
Sonoma	---	---	---	---	---	---	---	---
Other Counties	---	---	---	---	800	800	2,000	16,000
District 40 Total	---	---	---	---	800	800	2,000	16,000
Butte	---	---	---	---	---	---	---	---
Colusa	---	---	---	---	---	---	---	---
Glenn	---	---	---	---	---	---	---	---
Sacramento	---	---	---	---	---	---	---	---
Solano	---	---	---	---	---	---	---	---
Sutter	---	---	---	---	9,100	9,000	2,000	180,000
Tehama	---	---	---	---	---	---	---	---
Yolo	---	---	---	---	---	---	---	---
Yuba	---	---	---	---	---	---	---	---
Other Counties 1/	---	---	---	---	8,800	8,700	1,840	160,000
District 50 Total	---	---	---	---	17,900	17,700	1,920	340,000
Fresno	---	---	---	---	4,100	4,000	2,750	110,000
Kern	---	---	---	---	1,200	1,200	3,170	38,000
Kings	---	---	---	---	---	---	---	---
Madera	---	---	---	---	---	---	---	---
Merced	---	---	---	---	800	800	1,750	14,000
San Joaquin	---	---	---	---	4,800	4,700	2,770	130,000
Stanislaus	---	---	---	---	8,300	8,200	2,500	205,000
Tulare	---	---	---	---	---	---	---	---
Other Counties 1/	---	---	---	---	3,800	3,800	2,970	113,000
District 51 Total	---	---	---	---	23,000	22,700	2,690	610,000
Alpine	---	---	---	---	---	---	---	---
Amador	---	---	---	---	---	---	---	---
Calaveras	---	---	---	---	---	---	---	---
El Dorado	---	---	---	---	---	---	---	---
Inyo	---	---	---	---	---	---	---	---
Mariposa	---	---	---	---	---	---	---	---
Mono	---	---	---	---	---	---	---	---
Nevada	---	---	---	---	---	---	---	---
Placer	---	---	---	---	---	---	---	---
Sierra	---	---	---	---	---	---	---	---
Tuolumne	---	---	---	---	---	---	---	---
District 60 Total	---	---	---	---	---	---	---	---
Imperial	---	---	---	---	---	---	---	---
Los Angeles	---	---	---	---	---	---	---	---
Orange	---	---	---	---	---	---	---	---
Riverside	---	---	---	---	---	---	---	---
San Bernardino	---	---	---	---	---	---	---	---
San Diego	---	---	---	---	---	---	---	---
Santa Barbara	1,200	1,200	2,080	25,000	---	---	---	---
Ventura	---	---	---	---	---	---	---	---
Other Counties 1/	---	---	---	---	3,800	3,800	15,800	60,000
District 80 Total	1,200	1,200	2,080	25,000	3,800	3,800	1,580	60,000
Other Districts 1/	62,300	61,800	2,330	1,437,000	---	---	---	---
STATE	63,500	63,000	2,320	1,462,000	45,500	45,000	2,280	1,026,000

1/ Counties or district data combined to avoid disclosing data for individual farms.

Corn for Grain Acreage, Yield and Production by County, 2010-2011

County	2010				2011			
	Planted 1/ Acres	Harvested Acres	Yield/Acre Tons	Production Tons	Planted 1/ Acres	Harvested Acres	Yield/Acre Tons	Production Tons
Del Norte	---	---	---	---	---	---	---	---
Humboldt	---	---	---	---	---	---	---	---
Mendocino	---	---	---	---	---	---	---	---
District 10 Total	---	---	---	---	---	---	---	---
Shasta	---	---	---	---	---	---	---	---
Siskiyou	---	---	---	---	---	---	---	---
Trinity	---	---	---	---	---	---	---	---
District 20 Total	---	---	---	---	---	---	---	---
Lassen	---	---	---	---	---	---	---	---
Modoc	---	---	---	---	---	---	---	---
Plumas	---	---	---	---	---	---	---	---
District 30 Total	---	---	---	---	---	---	---	---
Alameda	---	---	---	---	---	---	---	---
Contra Costa	---	---	---	---	---	---	---	---
Lake	---	---	---	---	---	---	---	---
Marin	---	---	---	---	---	---	---	---
Monterey	---	---	---	---	---	---	---	---
Napa	---	---	---	---	---	---	---	---
San Benito	---	---	---	---	---	---	---	---
San Francisco	---	---	---	---	---	---	---	---
San Luis Obispo	---	---	---	---	---	---	---	---
San Mateo	---	---	---	---	---	---	---	---
Santa Clara	---	---	---	---	---	---	---	---
Santa Cruz	---	---	---	---	---	---	---	---
Sonoma	---	---	---	---	---	---	---	---
Other Counties 2/	---	---	---	---	---	---	---	---
District 40 Total	---	---	---	---	---	---	---	---
Butte	---	---	---	---	---	---	---	---
Colusa	7,000	7,000	6.28	43,988	6,000	4,300	4.66	20,020
Glenn	15,000	8,000	6.77	54,180	15,000	6,900	6.54	45,108
Sacramento	32,400	19,800	4.66	92,176	36,000	20,200	5.05	102,004
Solano	15,500	13,000	5.68	73,892	13,500	9,900	5.44	53,844
Sutter	8,000	8,000	5.64	45,136	10,500	7,700	6.49	49,952
Tehama	2,000	1,500	6.31	9,464	---	---	---	---
Yolo	17,000	17,000	5.77	98,168	20,500	13,300	4.74	63,084
Yuba	---	---	---	---	---	---	---	---
Other Counties 2/	1,500	500	5.60	2,800	4,500	2,900	3.59	10,416
District 50 Total	98,400	74,800	5.61	419,804	106,000	65,200	5.28	344,428
Fresno	---	---	---	---	36,500	1,600	3.92	6,272
Kern	---	---	---	---	---	---	---	---
Kings	---	---	---	---	61,000	900	6.38	5,740
Madera	---	---	---	---	---	---	---	---
Merced	---	---	---	---	82,000	10,800	5.29	57,120
San Joaquin	88,500	53,000	5.41	286,860	92,500	52,000	5.20	270,592
Stanislaus	---	---	---	---	54,500	1,700	3.57	6,076
Tulare	---	---	---	---	125,000	7,800	6.56	51,184
Other Counties 2/	409,500	45,000	5.41	243,544	56,500	2,400	4.90	11,760
District 51 Total	498,000	98,000	5.41	530,404	508,000	77,200	5.29	408,744
Alpine	---	---	---	---	---	---	---	---
Amador	---	---	---	---	---	---	---	---
Calaveras	---	---	---	---	---	---	---	---
El Dorado	---	---	---	---	---	---	---	---
Inyo	---	---	---	---	---	---	---	---
Mariposa	---	---	---	---	---	---	---	---
Mono	---	---	---	---	---	---	---	---
Nevada	---	---	---	---	---	---	---	---
Placer	---	---	---	---	---	---	---	---
Sierra	---	---	---	---	---	---	---	---
Tuolumne	---	---	---	---	---	---	---	---
District 60 Total	---	---	---	---	---	---	---	---
Imperial	---	---	---	---	---	---	---	---
Los Angeles	---	---	---	---	---	---	---	---
Orange	---	---	---	---	---	---	---	---
Riverside	---	---	---	---	---	---	---	---
San Bernardino	---	---	---	---	---	---	---	---
San Diego	---	---	---	---	---	---	---	---
Santa Barbara	---	---	---	---	---	---	---	---
Ventura	---	---	---	---	---	---	---	---
Other Counties 2/	---	---	---	---	5,400	1,500	2.71	4,060
District 80 Total	---	---	---	---	5,400	1,500	2.71	4,060
Other Districts 2/	13,600	7,200	4.53	32,592	10,600	6,100	3.24	19,768
STATE	610,000	180,000	5.46	982,800	630,000	150,000	5.18	777,000

1/ Includes corn planted for all purposes.

2/ Counties or district data combined to avoid disclosing data for individual farms.

Corn for Silage Acreage, Yield and Production by County, 2010-2011

County	2010				2011			
	Planted 1/	Harvested	Yield/Acre	Production	Planted 1/	Harvested	Yield/Acre	Production
	Acres	Acres	Tons	Tons	Acres	Acres	Tons	Tons
Del Norte	---	---	---	---	---	---	---	---
Humboldt	---	---	---	---	---	300	23.50	7,000
Mendocino	---	---	---	---	---	---	---	---
Other Counties 1/	---	---	---	---	---	---	---	---
District 10 Total	---	---	---	---	---	300	23.50	7,000
Shasta	---	---	---	---	---	---	---	---
Siskiyou	---	---	---	---	---	---	---	---
Trinity	---	---	---	---	---	---	---	---
District 20 Total	---	---	---	---	---	---	---	---
Lassen	---	---	---	---	---	---	---	---
Modoc	---	---	---	---	---	---	---	---
Plumas	---	---	---	---	---	---	---	---
District 30 Total	---	---	---	---	---	---	---	---
Alameda	---	---	---	---	---	---	---	---
Contra Costa	---	---	---	---	---	---	---	---
Lake	---	---	---	---	---	---	---	---
Marin	---	---	---	---	---	---	---	---
Monterey	---	---	---	---	---	---	---	---
Napa	---	---	---	---	---	---	---	---
San Benito	---	---	---	---	---	---	---	---
San Francisco	---	---	---	---	---	---	---	---
San Luis Obispo	---	---	---	---	---	---	---	---
San Mateo	---	---	---	---	---	---	---	---
Santa Clara	---	---	---	---	---	---	---	---
Santa Cruz	---	---	---	---	---	---	---	---
Sonoma	---	400	30.00	12,000	---	---	---	---
Other Counties 1/	---	3,600	28.00	100,000	---	---	---	---
District 40 Total	---	4,000	28.00	112,000	---	---	---	---
Butte	---	---	---	---	---	---	---	---
Colusa	---	---	---	---	---	---	---	---
Glenn	---	---	---	---	---	---	---	---
Sacramento	---	---	---	---	---	---	---	---
Solano	---	---	---	---	---	---	---	---
Sutter	---	---	---	---	---	---	---	---
Tehama	---	---	---	---	---	700	24.50	17,000
Yolo	---	---	---	---	---	---	---	---
Yuba	---	---	---	---	---	600	31.50	19,000
Other Counties 1/	---	23,100	25.50	585,000	---	37,700	27.50	1,044,000
District 50 Total	---	23,100	25.50	585,000	---	39,000	27.50	1,080,000
Fresno	---	31,000	23.50	734,000	---	32,700	22.50	735,000
Kern	---	29,000	23.00	664,000	---	29,500	22.00	650,000
Kings	---	48,000	26.00	1,245,000	---	59,900	24.50	1,460,000
Madera	---	18,000	26.00	472,000	---	24,400	27.00	653,000
Merced	---	67,000	27.00	1,801,000	---	71,200	27.50	1,954,000
San Joaquin	---	35,000	28.50	994,000	---	40,400	28.00	1,122,000
Stanislaus	---	46,500	27.50	1,274,000	---	52,800	27.00	1,414,000
Tulare	---	121,000	27.50	3,325,000	---	117,100	26.50	3,092,000
Other Counties 1/	---	---	---	---	---	---	---	---
District 51 Total	---	395,500	26.50	10,509,000	---	428,000	26.00	11,080,000
Alpine	---	---	---	---	---	---	---	---
Amador	---	---	---	---	---	---	---	---
Calaveras	---	---	---	---	---	---	---	---
El Dorado	---	---	---	---	---	---	---	---
Inyo	---	---	---	---	---	---	---	---
Mariposa	---	---	---	---	---	---	---	---
Mono	---	---	---	---	---	---	---	---
Nevada	---	---	---	---	---	---	---	---
Placer	---	---	---	---	---	---	---	---
Sierra	---	---	---	---	---	---	---	---
Tuolumne	---	---	---	---	---	---	---	---
District 60 Total	---	---	---	---	---	---	---	---
Imperial	---	---	---	---	---	---	---	---
Los Angeles	---	---	---	---	---	---	---	---
Orange	---	---	---	---	---	---	---	---
Riverside	---	400	27.50	11,000	---	---	---	---
San Bernardino	---	---	---	---	---	---	---	---
San Diego	---	---	---	---	---	---	---	---
Santa Barbara	---	---	---	---	---	---	---	---
Ventura	---	---	---	---	---	---	---	---
Other Counties 1/	---	1,100	27.00	29,500	---	---	---	---
District 80 Total	---	1,500	27.00	40,500	---	---	---	---
Other Districts 1/	---	900	18.50	16,500	---	7700	24.00	183,000
STATE	---	425,000	26.50	11,263,000	---	475,000	26.00	12,350,000

1/ Counties or district data combined to avoid disclosing data for individual farms.

American Pima Cotton Acreage, Yield and Production by County, 2010-2011

County	2010				2011			
	Planted Acres	Harvested Acres	Yield/Acre Pounds	Production Bales	Planted Acres	Harvested Acres	Yield/Acre Pounds	Production Bales
Del Norte	---	---	---	---	---	---	---	---
Humboldt	---	---	---	---	---	---	---	---
Mendocino	---	---	---	---	---	---	---	---
District 10 Total	---	---	---	---	---	---	---	---
Shasta	---	---	---	---	---	---	---	---
Siskiyou	---	---	---	---	---	---	---	---
Trinity	---	---	---	---	---	---	---	---
District 20 Total	---	---	---	---	---	---	---	---
Lassen	---	---	---	---	---	---	---	---
Modoc	---	---	---	---	---	---	---	---
Plumas	---	---	---	---	---	---	---	---
District 30 Total	---	---	---	---	---	---	---	---
Alameda	---	---	---	---	---	---	---	---
Contra Costa	---	---	---	---	---	---	---	---
Lake	---	---	---	---	---	---	---	---
Marin	---	---	---	---	---	---	---	---
Monterey	---	---	---	---	---	---	---	---
Napa	---	---	---	---	---	---	---	---
San Benito	---	---	---	---	---	---	---	---
San Francisco	---	---	---	---	---	---	---	---
San Luis Obispo	---	---	---	---	---	---	---	---
San Mateo	---	---	---	---	---	---	---	---
Santa Clara	---	---	---	---	---	---	---	---
Santa Cruz	---	---	---	---	---	---	---	---
Sonoma	---	---	---	---	---	---	---	---
District 40 Total	---	---	---	---	---	---	---	---
Butte	---	---	---	---	---	---	---	---
Colusa	---	---	---	---	---	---	---	---
Glenn	---	---	---	---	---	---	---	---
Sacramento	---	---	---	---	---	---	---	---
Solano	---	---	---	---	---	---	---	---
Sutter	---	---	---	---	---	---	---	---
Tehama	---	---	---	---	---	---	---	---
Yolo	---	---	---	---	---	---	---	---
Yuba	---	---	---	---	---	---	---	---
Other Counties 1/	---	---	---	---	---	---	---	---
District 50 Total	---	---	---	---	---	---	---	---
Fresno	56,900	55,300	1,224	141,000	106,000	105,700	1,430	315,000
Kern	32,300	32,300	1,337	90,000	45,600	45,400	1,205	114,000
Kings	83,500	83,100	1,201	208,000	111,000	110,600	1,389	320,000
Madera	---	---	---	---	---	---	---	---
Merced	7,700	7,700	1,191	19,100	8,800	8,800	1,538	28,200
San Joaquin	---	---	---	---	---	---	---	---
Stanislaus	---	---	---	---	---	---	---	---
Tulare	---	---	---	---	2,600	2,500	1,498	7,800
Other Counties 1/	1,600	1,600	1,770	5,900	---	---	---	---
District 51 Total	182,000	180,000	1,237	464,000	274,000	273,000	1,380	785,000
Alpine	---	---	---	---	---	---	---	---
Amador	---	---	---	---	---	---	---	---
Calaveras	---	---	---	---	---	---	---	---
El Dorado	---	---	---	---	---	---	---	---
Inyo	---	---	---	---	---	---	---	---
Mariposa	---	---	---	---	---	---	---	---
Mono	---	---	---	---	---	---	---	---
Nevada	---	---	---	---	---	---	---	---
Placer	---	---	---	---	---	---	---	---
Sierra	---	---	---	---	---	---	---	---
Tuolumne	---	---	---	---	---	---	---	---
District 60 Total	---	---	---	---	---	---	---	---
Imperial	---	---	---	---	---	---	---	---
Los Angeles	---	---	---	---	---	---	---	---
Orange	---	---	---	---	---	---	---	---
Riverside	---	---	---	---	---	---	---	---
San Bernardino	---	---	---	---	---	---	---	---
San Diego	---	---	---	---	---	---	---	---
Santa Barbara	---	---	---	---	---	---	---	---
Ventura	---	---	---	---	---	---	---	---
Other Counties 1/	---	---	---	---	---	---	---	---
District 80 Total	---	---	---	---	---	---	---	---
STATE	182,000	180,000	1,237	464,000	274,000	273,000	1,380	785,000

1/ Counties or district data combined to avoid disclosing data for individual farms.

Upland Cotton Acreage, Yield and Production by County, 2010-2011

County	2010				2011			
	Planted Acres	Harvested Acres	Yield/Acre Pounds	Production Bales	Planted Acres	Harvested Acres	Yield/Acre Pounds	Production Bales
Del Norte	---	---	---	---	---	---	---	---
Humboldt	---	---	---	---	---	---	---	---
Mendocino	---	---	---	---	---	---	---	---
District 10 Total	---	---	---	---	---	---	---	---
Shasta	---	---	---	---	---	---	---	---
Siskiyou	---	---	---	---	---	---	---	---
Trinity	---	---	---	---	---	---	---	---
District 20 Total	---	---	---	---	---	---	---	---
Lassen	---	---	---	---	---	---	---	---
Modoc	---	---	---	---	---	---	---	---
Plumas	---	---	---	---	---	---	---	---
District 30 Total	---	---	---	---	---	---	---	---
Alameda	---	---	---	---	---	---	---	---
Contra Costa	---	---	---	---	---	---	---	---
Lake	---	---	---	---	---	---	---	---
Marin	---	---	---	---	---	---	---	---
Monterey	---	---	---	---	---	---	---	---
Napa	---	---	---	---	---	---	---	---
San Benito	---	---	---	---	---	---	---	---
San Francisco	---	---	---	---	---	---	---	---
San Luis Obispo	---	---	---	---	---	---	---	---
San Mateo	---	---	---	---	---	---	---	---
Santa Clara	---	---	---	---	---	---	---	---
Santa Cruz	---	---	---	---	---	---	---	---
Sonoma	---	---	---	---	---	---	---	---
District 40 Total	---	---	---	---	---	---	---	---
Butte	---	---	---	---	---	---	---	---
Colusa	---	---	---	---	---	---	---	---
Glenn	---	---	---	---	---	---	---	---
Sacramento	---	---	---	---	---	---	---	---
Solano	---	---	---	---	---	---	---	---
Sutter	---	---	---	---	---	---	---	---
Tehama	---	---	---	---	---	---	---	---
Yolo	---	---	---	---	---	---	---	---
Yuba	---	---	---	---	---	---	---	---
Other Counties 1/	4,800	4,600	1,367	13,100	3,800	3,700	1,427	11,000
District 50 Total	4,800	4,600	1,367	13,100	3,800	3,700	1,427	11,000
Fresno	15,000	14,800	1,622	50,000	35,000	34,800	1,497	108,500
Kern	20,600	20,500	1,241	53,000	21,900	21,400	1,346	60,000
Kings	15,200	15,100	1,430	45,000	22,200	22,200	1,503	69,500
Madera	4,000	3,900	1,231	10,000	5,500	5,500	1,309	15,000
Merced	31,700	31,500	1,585	104,000	47,300	47,200	1,429	140,500
San Joaquin	---	---	---	---	---	---	---	---
Stanislaus	---	---	---	---	---	---	---	---
Tulare	21,500	21,400	1,391	62,000	27,100	27,100	1,514	85,500
Other Counties 1/	---	---	---	---	---	---	---	---
District 51 Total	108,000	107,200	1,421	324,000	159,000	158,200	1,453	479,000
Alpine	---	---	---	---	---	---	---	---
Amador	---	---	---	---	---	---	---	---
Calaveras	---	---	---	---	---	---	---	---
El Dorado	---	---	---	---	---	---	---	---
Inyo	---	---	---	---	---	---	---	---
Mariposa	---	---	---	---	---	---	---	---
Mono	---	---	---	---	---	---	---	---
Nevada	---	---	---	---	---	---	---	---
Placer	---	---	---	---	---	---	---	---
Sierra	---	---	---	---	---	---	---	---
Tuolumne	---	---	---	---	---	---	---	---
District 60 Total	---	---	---	---	---	---	---	---
Imperial	---	---	---	---	---	---	---	---
Los Angeles	---	---	---	---	---	---	---	---
Orange	---	---	---	---	---	---	---	---
Riverside	---	---	---	---	13,200	13,200	1,858	51,100
San Bernardino	---	---	---	---	---	---	---	---
San Diego	---	---	---	---	---	---	---	---
Santa Barbara	---	---	---	---	---	---	---	---
Ventura	---	---	---	---	---	---	---	---
Other Counties 1/	11,200	11,200	1,839	42,900	6,000	5,900	1,212	14,900
District 80 Total	11,200	11,200	1,839	42,900	19,200	19,100	1,659	66,000
STATE	124,000	123,000	1,483	380,000	182,000	181,000	1,474	556,000

1/ Counties or district data combined to avoid disclosing data for individual farms.

Oats Acreage, Yield and Production by County, 2010-2011

County	2010				2011			
	Planted Acres	Harvested Acres	Yield/Acre Tons	Production Tons	Planted Acres	Harvested Acres	Yield/Acre Tons	Production Tons
Del Norte	---	---	---	---	---	---	---	---
Humboldt	---	---	---	---	---	---	---	---
Mendocino	---	---	---	---	---	---	---	---
District 10 Total	---	---	---	---	---	---	---	---
Shasta	---	---	---	---	---	---	---	---
Siskiyou	---	---	---	---	---	---	---	---
Trinity	---	---	---	---	---	---	---	---
District 20 Total	---	---	---	---	---	---	---	---
Lassen	---	---	---	---	---	---	---	---
Modoc	---	---	---	---	---	---	---	---
Plumas	---	---	---	---	---	---	---	---
Other Counties 1/	---	---	---	---	---	---	---	---
District 30 Total	---	---	---	---	---	---	---	---
Alameda	---	---	---	---	---	---	---	---
Contra Costa	---	---	---	---	---	---	---	---
Lake	---	---	---	---	---	---	---	---
Marin	---	---	---	---	---	---	---	---
Monterey	---	---	---	---	---	---	---	---
Napa	---	---	---	---	---	---	---	---
San Benito	---	---	---	---	---	---	---	---
San Francisco	---	---	---	---	---	---	---	---
San Luis Obispo	---	---	---	---	---	---	---	---
San Mateo	---	---	---	---	---	---	---	---
Santa Clara	---	---	---	---	---	---	---	---
Santa Cruz	---	---	---	---	---	---	---	---
Sonoma	---	---	---	---	---	---	---	---
Other Counties 1/	---	---	---	---	20,500	2,000	1.20	2,400
District 40 Total	---	---	---	---	20,500	2,000	1.20	2,400
Butte	---	---	---	---	---	---	---	---
Colusa	---	---	---	---	---	---	---	---
Glenn	---	---	---	---	---	---	---	---
Sacramento	---	---	---	---	---	---	---	---
Solano	---	---	---	---	---	---	---	---
Sutter	---	---	---	---	---	---	---	---
Tehama	---	---	---	---	---	---	---	---
Yolo	---	---	---	---	3,000	300	1.92	576
Yuba	---	---	---	---	---	---	---	---
Other Counties 1/	---	---	---	---	12,000	900	1.76	1,584
District 50 Total	---	---	---	---	15,000	1,200	1.80	2,160
Fresno	---	---	---	---	---	---	---	---
Kern	---	---	---	---	---	---	---	---
Kings	---	---	---	---	---	---	---	---
Madera	---	---	---	---	---	---	---	---
Merced	---	---	---	---	---	---	---	---
San Joaquin	---	---	---	---	---	---	---	---
Stanislaus	---	---	---	---	---	---	---	---
Tulare	---	---	---	---	---	---	---	---
Other Counties 1/	---	---	---	---	---	---	---	---
District 51 Total	---	---	---	---	---	---	---	---
Alpine	---	---	---	---	---	---	---	---
Amador	---	---	---	---	---	---	---	---
Calaveras	---	---	---	---	---	---	---	---
El Dorado	---	---	---	---	---	---	---	---
Inyo	---	---	---	---	---	---	---	---
Mariposa	---	---	---	---	---	---	---	---
Mono	---	---	---	---	---	---	---	---
Nevada	---	---	---	---	---	---	---	---
Placer	---	---	---	---	---	---	---	---
Sierra	---	---	---	---	---	---	---	---
Tuolumne	---	---	---	---	---	---	---	---
Other Counties 1/	---	---	---	---	---	---	---	---
District 60 Total	---	---	---	---	---	---	---	---
Imperial	---	---	---	---	---	---	---	---
Los Angeles	---	---	---	---	---	---	---	---
Orange	---	---	---	---	---	---	---	---
Riverside	---	---	---	---	---	---	---	---
San Bernardino	---	---	---	---	---	---	---	---
San Diego	---	---	---	---	---	---	---	---
Santa Barbara	---	---	---	---	---	---	---	---
Ventura	---	---	---	---	---	---	---	---
Other Counties 1/	---	---	---	---	---	---	---	---
District 80 Total	---	---	---	---	---	---	---	---
Other Districts	---	---	---	---	---	---	---	---
STATE	220,000	25,000	1.52	38,000	164,500	11,800	1.65	19,440
STATE	220,000	25,000	1.52	38,000	200,000	15,000	1.60	24,000

1/ Counties or district data combined to avoid disclosing data for individual farms.

Rice Acreage, Yield and Production by County, 2010-2011

County	2010				2011			
	Planted Acres	Harvested Acres	Yield/Acre Pounds	Production Cwt.	Planted Acres	Harvested Acres	Yield/Acre Pounds	Production Cwt.
Del Norte	---	---	---	---	---	---	---	---
Humboldt	---	---	---	---	---	---	---	---
Mendocino	---	---	---	---	---	---	---	---
District 10 Total	---	---	---	---	---	---	---	---
Shasta	---	---	---	---	---	---	---	---
Siskiyou	---	---	---	---	---	---	---	---
Trinity	---	---	---	---	---	---	---	---
District 20 Total	---	---	---	---	---	---	---	---
Lassen	---	---	---	---	---	---	---	---
Modoc	---	---	---	---	---	---	---	---
Plumas	---	---	---	---	---	---	---	---
District 30 Total	---	---	---	---	---	---	---	---
Alameda	---	---	---	---	---	---	---	---
Contra Costa	---	---	---	---	---	---	---	---
Lake	---	---	---	---	---	---	---	---
Marin	---	---	---	---	---	---	---	---
Monterey	---	---	---	---	---	---	---	---
Napa	---	---	---	---	---	---	---	---
San Benito	---	---	---	---	---	---	---	---
San Francisco	---	---	---	---	---	---	---	---
San Luis Obispo	---	---	---	---	---	---	---	---
San Mateo	---	---	---	---	---	---	---	---
Santa Clara	---	---	---	---	---	---	---	---
Santa Cruz	---	---	---	---	---	---	---	---
Sonoma	---	---	---	---	---	---	---	---
District 40 Total	---	---	---	---	---	---	---	---
Butte	93,800	93,000	8,570	7,973,000	111,000	110,000	8,460	9,310,000
Colusa	153,000	151,600	8,010	12,150,000	154,000	152,000	8,680	13,200,000
Glenn	85,600	84,900	7,730	6,560,000	88,600	88,500	8,590	7,600,000
Sacramento	---	---	---	---	3,200	3,200	7,910	25,300
Solano	---	---	---	---	---	---	---	---
Sutter	116,000	114,700	8,020	9,200,000	123,000	122,200	7,940	9,700,000
Tehama	---	---	---	---	1,200	1,100	8,090	89,000
Yolo	41,000	40,600	7,760	3,150,000	41,000	41,000	8,560	3,510,000
Yuba	38,700	38,400	7,890	3,030,000	39,000	39,000	7,790	3,040,000
Other Counties 1/	3,900	3,800	7,450	283,000	---	---	---	---
District 50 Total	532,000	527,000	8,040	42,346,000	561,000	557,000	8,380	46,702,000
Fresno	---	---	---	---	3,000	3,000	5,000	150,000
Kern	---	---	---	---	---	---	---	---
Kings	---	---	---	---	---	---	---	---
Madera	---	---	---	---	---	---	---	---
Merced	---	---	---	---	---	---	---	---
San Joaquin	6,400	6,400	6,720	430,000	5,700	4,700	8,090	380,000
Stanislaus	---	---	---	---	---	---	---	---
Tulare	---	---	---	---	---	---	---	---
Other Counties 1/	6,800	6,800	7,940	540,000	3,800	3,800	7,890	300,000
District 51 Total	13,200	13,200	7,350	970,000	12,500	11,500	7,220	830,000
Alpine	---	---	---	---	---	---	---	---
Amador	---	---	---	---	---	---	---	---
Calaveras	---	---	---	---	---	---	---	---
El Dorado	---	---	---	---	---	---	---	---
Inyo	---	---	---	---	---	---	---	---
Mariposa	---	---	---	---	---	---	---	---
Mono	---	---	---	---	---	---	---	---
Nevada	---	---	---	---	---	---	---	---
Placer	12,800	12,800	7,890	1,010,000	11,500	11,500	7,570	870,000
Sierra	---	---	---	---	---	---	---	---
Tuolumne	---	---	---	---	---	---	---	---
District 60 Total	12,800	12,800	7,890	1,010,000	11,500	11,500	7,570	870,000
Imperial	---	---	---	---	---	---	---	---
Los Angeles	---	---	---	---	---	---	---	---
Orange	---	---	---	---	---	---	---	---
Riverside	---	---	---	---	---	---	---	---
San Bernardino	---	---	---	---	---	---	---	---
San Diego	---	---	---	---	---	---	---	---
Santa Barbara	---	---	---	---	---	---	---	---
Ventura	---	---	---	---	---	---	---	---
District 80 Total	---	---	---	---	---	---	---	---
STATE	558,000	553,000	8,020	44,326,000	585,000	580,000	8,350	48,402,000

1/ Counties or district data combined to avoid disclosing data for individual farms.

Sugar Beet Acreage, Yield and Production by County, 2010-2011

County	2010					2011				
	Planted Acres	Harvested Acres	Yield/Acre Tons	Production Tons	Sucrose Percent	Planted Acres	Harvested Acres	Yield/Acre Tons	Production Tons	Sucrose Percent
Del Norte	---	---	---	---	---	---	---	---	---	---
Humboldt	---	---	---	---	---	---	---	---	---	---
Mendocino	---	---	---	---	---	---	---	---	---	---
District 10 Total	---	---	---	---	---	---	---	---	---	---
Shasta	---	---	---	---	---	---	---	---	---	---
Siskiyou	---	---	---	---	---	---	---	---	---	---
Trinity	---	---	---	---	---	---	---	---	---	---
District 20 Total	---	---	---	---	---	---	---	---	---	---
Lassen	---	---	---	---	---	---	---	---	---	---
Modoc	---	---	---	---	---	---	---	---	---	---
Plumas	---	---	---	---	---	---	---	---	---	---
District 30 Total	---	---	---	---	---	---	---	---	---	---
Alameda	---	---	---	---	---	---	---	---	---	---
Contra Costa	---	---	---	---	---	---	---	---	---	---
Lake	---	---	---	---	---	---	---	---	---	---
Marin	---	---	---	---	---	---	---	---	---	---
Monterey	---	---	---	---	---	---	---	---	---	---
Napa	---	---	---	---	---	---	---	---	---	---
San Benito	---	---	---	---	---	---	---	---	---	---
San Francisco	---	---	---	---	---	---	---	---	---	---
San Luis Obispo	---	---	---	---	---	---	---	---	---	---
San Mateo	---	---	---	---	---	---	---	---	---	---
Santa Clara	---	---	---	---	---	---	---	---	---	---
Santa Cruz	---	---	---	---	---	---	---	---	---	---
Sonoma	---	---	---	---	---	---	---	---	---	---
District 40 Total	---	---	---	---	---	---	---	---	---	---
Butte	---	---	---	---	---	---	---	---	---	---
Colusa	---	---	---	---	---	---	---	---	---	---
Glenn	---	---	---	---	---	---	---	---	---	---
Sacramento	---	---	---	---	---	---	---	---	---	---
Solano	---	---	---	---	---	---	---	---	---	---
Sutter	---	---	---	---	---	---	---	---	---	---
Tehama	---	---	---	---	---	---	---	---	---	---
Yolo	---	---	---	---	---	---	---	---	---	---
Yuba	---	---	---	---	---	---	---	---	---	---
District 50 Total	---	---	---	---	---	---	---	---	---	---
Fresno	---	---	---	---	---	---	---	---	---	---
Kern	---	---	---	---	---	---	---	---	---	---
Kings	---	---	---	---	---	---	---	---	---	---
Madera	---	---	---	---	---	---	---	---	---	---
Merced	---	---	---	---	---	---	---	---	---	---
San Joaquin	---	---	---	---	---	---	---	---	---	---
Stanislaus	---	---	---	---	---	---	---	---	---	---
Tulare	---	---	---	---	---	---	---	---	---	---
District 51 Total	---	---	---	---	---	---	---	---	---	---
Alpine	---	---	---	---	---	---	---	---	---	---
Amador	---	---	---	---	---	---	---	---	---	---
Calaveras	---	---	---	---	---	---	---	---	---	---
El Dorado	---	---	---	---	---	---	---	---	---	---
Inyo	---	---	---	---	---	---	---	---	---	---
Mariposa	---	---	---	---	---	---	---	---	---	---
Mono	---	---	---	---	---	---	---	---	---	---
Nevada	---	---	---	---	---	---	---	---	---	---
Placer	---	---	---	---	---	---	---	---	---	---
Sierra	---	---	---	---	---	---	---	---	---	---
Tuolumne	---	---	---	---	---	---	---	---	---	---
District 60 Total	---	---	---	---	---	---	---	---	---	---
Imperial	25,100	25,100	40	1,004,000	17.20	25,100	25,100	44	1,104,000	16.29
Los Angeles	---	---	---	---	---	---	---	---	---	---
Orange	---	---	---	---	---	---	---	---	---	---
Riverside	---	---	---	---	---	---	---	---	---	---
San Bernardino	---	---	---	---	---	---	---	---	---	---
San Diego	---	---	---	---	---	---	---	---	---	---
Santa Barbara	---	---	---	---	---	---	---	---	---	---
Ventura	---	---	---	---	---	---	---	---	---	---
District 80 Total	25,100	25,100	40	1,004,000	17.20	25,100	25,100	44	1,104,000	16.29
STATE	25,100	25,100	40	1,004,000	17.20	25,100	25,100	44	1,104,000	16.29

Durum Wheat Acreage, Yield and Production by County, 2010-2011

County	2010				2011			
	Planted Acres	Harvested Acres	Yield/Acre Tons	Production Tons	Planted Acres	Harvested Acres	Yield/Acre Tons	Production Tons
Del Norte	---	---	---	---	---	---	---	---
Humboldt	---	---	---	---	---	---	---	---
Mendocino	---	---	---	---	---	---	---	---
District 10 Total	---	---	---	---	---	---	---	---
Shasta	---	---	---	---	---	---	---	---
Siskiyou	---	---	---	---	---	---	---	---
Trinity	---	---	---	---	---	---	---	---
District 20 Total	---	---	---	---	---	---	---	---
Lassen	---	---	---	---	---	---	---	---
Modoc	---	---	---	---	---	---	---	---
Plumas	---	---	---	---	---	---	---	---
District 30 Total	---	---	---	---	---	---	---	---
Alameda	---	---	---	---	---	---	---	---
Contra Costa	---	---	---	---	---	---	---	---
Lake	---	---	---	---	---	---	---	---
Marin	---	---	---	---	---	---	---	---
Monterey	---	---	---	---	---	---	---	---
Napa	---	---	---	---	---	---	---	---
San Benito	---	---	---	---	---	---	---	---
San Francisco	---	---	---	---	---	---	---	---
San Luis Obispo	---	---	---	---	---	---	---	---
San Mateo	---	---	---	---	---	---	---	---
Santa Clara	---	---	---	---	---	---	---	---
Santa Cruz	---	---	---	---	---	---	---	---
Sonoma	---	---	---	---	---	---	---	---
District 40 Total	---	---	---	---	---	---	---	---
Butte	---	---	---	---	---	---	---	---
Colusa	---	---	---	---	---	---	---	---
Glenn	---	---	---	---	---	---	---	---
Sacramento	---	---	---	---	---	---	---	---
Solano	---	---	---	---	---	---	---	---
Sutter	---	---	---	---	---	---	---	---
Tehama	---	---	---	---	---	---	---	---
Yolo	---	---	---	---	---	---	---	---
Yuba	---	---	---	---	---	---	---	---
District 50 Total	---	---	---	---	---	---	---	---
Fresno	---	---	---	---	---	---	---	---
Kern	---	---	---	---	---	---	---	---
Kings	---	---	---	---	---	---	---	---
Madera	---	---	---	---	---	---	---	---
Merced	---	---	---	---	---	---	---	---
San Joaquin	---	---	---	---	---	---	---	---
Stanislaus	---	---	---	---	---	---	---	---
Tulare	---	---	---	---	---	---	---	---
District 51 Total	---	---	---	---	---	---	---	---
Alpine	---	---	---	---	---	---	---	---
Amador	---	---	---	---	---	---	---	---
Calaveras	---	---	---	---	---	---	---	---
El Dorado	---	---	---	---	---	---	---	---
Inyo	---	---	---	---	---	---	---	---
Mariposa	---	---	---	---	---	---	---	---
Mono	---	---	---	---	---	---	---	---
Nevada	---	---	---	---	---	---	---	---
Placer	---	---	---	---	---	---	---	---
Sierra	---	---	---	---	---	---	---	---
Tuolumne	---	---	---	---	---	---	---	---
District 60 Total	---	---	---	---	---	---	---	---
Imperial	67,000	63,000	3.40	214,500	---	---	---	---
Los Angeles	---	---	---	---	---	---	---	---
Orange	---	---	---	---	---	---	---	---
Riverside	1,000	1,000	3.60	3,600	---	---	---	---
San Bernardino	---	---	---	---	---	---	---	---
San Diego	---	---	---	---	---	---	---	---
Santa Barbara	---	---	---	---	---	---	---	---
Ventura	---	---	---	---	---	---	---	---
Other Counties 2/	---	---	---	---	90,400	88,700	3.27	290,400
District 80 Total	68,000	64,000	3.41	218,100	90,400	88,700	3.27	290,400
Other Districts 1/	37,000	31,000	3.05	95,400	29,600	26,300	3.26	85,650
STATE	105,000	95,000	3.30	313,500	120,000	115,000	3.27	376,050

1/ Counties or district data combined to avoid disclosing data for individual farms.

Winter Wheat Acreage, Yield and Production by County, 2010-2011

County	2010				2011			
	Planted	Harvested	Yield/Acre	Production	Planted	Harvested	Yield/Acre	Production
	Acres	Acres	Tons	Tons	Acres	Acres	Tons	Tons
Del Norte	---	---	---	---	---	---	---	---
Humboldt	---	---	---	---	---	---	---	---
Mendocino	---	---	---	---	---	---	---	---
District 10 Total	---	---	---	---	---	---	---	---
Shasta	---	---	---	---	2,000	1,200	1.75	2,100
Siskiyou	---	---	---	---	11,000	7,700	2.98	22,950
Trinity	---	---	---	---	---	---	---	---
District 20 Total	---	---	---	---	13,000	8,900	2.81	25,050
Lassen	---	---	---	---	3,500	1,400	1.89	2,640
Modoc	---	---	---	---	10,500	5,400	2.93	15,810
Plumas	---	---	---	---	---	---	---	---
Other Counties 1/	8,500	4,000	1.61	6,450	---	---	---	---
District 30 Total	8,500	4,000	1.61	6,450	14,000	6,800	2.71	18,450
Alameda	---	---	---	---	---	---	---	---
Contra Costa	---	---	---	---	---	---	---	---
Lake	---	---	---	---	---	---	---	---
Marin	---	---	---	---	---	---	---	---
Monterey	---	---	---	---	---	---	---	---
Napa	---	---	---	---	---	---	---	---
San Benito	---	---	---	---	---	---	---	---
San Francisco	---	---	---	---	---	---	---	---
San Luis Obispo	---	---	---	---	---	---	---	---
San Mateo	---	---	---	---	---	---	---	---
Santa Clara	---	---	---	---	---	---	---	---
Santa Cruz	---	---	---	---	---	---	---	---
Sonoma	---	---	---	---	---	---	---	---
Other Counties 1/	6,000	2,500	1.38	3,450	---	---	---	---
District 40 Total	6,000	2,500	1.38	3,450	---	---	---	---
Butte	---	---	---	---	4,000	2,200	2.26	4,980
Colusa	12,200	11,600	2.45	28,470	15,400	15,100	2.73	41,280
Glenn	7,700	4,200	2.22	9,330	---	---	---	---
Sacramento	---	---	---	---	9,200	8,600	2.59	22,290
Solano	22,300	20,100	2.20	44,280	25,200	24,400	2.53	61,620
Sutter	9,900	6,500	2.64	17,190	11,000	10,600	2.55	27,000
Tehama	---	---	---	---	---	---	---	---
Yolo	34,200	28,600	2.58	73,680	38,200	37,600	2.60	97,650
Yuba	1,100	1,000	2.58	2,580	---	---	---	---
Other Counties 1/	13,600	9,000	2.43	21,870	13,000	10,500	2.73	28,680
District 50 Total	101,000	81,000	2.44	197,400	116,000	109,000	2.60	283,500
Fresno	101,000	80,800	1.87	151,200	103,000	80,000	1.78	142,500
Kern	55,800	37,800	2.90	109,500	54,000	43,000	2.15	92,400
Kings	101,000	46,100	3.16	145,800	---	---	---	---
Madera	29,900	14,200	2.32	33,000	---	---	---	---
Merced	38,000	12,700	3.45	43,800	36,000	20,800	3.12	64,800
San Joaquin	32,200	19,600	2.76	54,000	36,500	26,000	3.03	78,900
Stanislaus	9,100	2,000	3.15	6,300	12,000	3,200	3.22	10,290
Tulare	141,000	33,800	2.34	79,200	122,000	41,000	2.91	119,400
Other Counties 1/	---	---	---	---	126,500	61,500	3.25	199,710
District 51 Total	508,000	247,000	2.52	622,800	490,000	275,500	2.57	708,000
Alpine	---	---	---	---	---	---	---	---
Amador	---	---	---	---	---	---	---	---
Calaveras	---	---	---	---	---	---	---	---
El Dorado	---	---	---	---	---	---	---	---
Inyo	---	---	---	---	---	---	---	---
Mariposa	---	---	---	---	---	---	---	---
Mono	---	---	---	---	---	---	---	---
Nevada	---	---	---	---	---	---	---	---
Placer	---	---	---	---	---	---	---	---
Sierra	---	---	---	---	---	---	---	---
Tuolumne	---	---	---	---	---	---	---	---
District 60 Total	---	---	---	---	---	---	---	---
Imperial	---	---	---	---	---	---	---	---
Los Angeles	---	---	---	---	---	---	---	---
Orange	---	---	---	---	---	---	---	---
Riverside	21,800	16,400	1.00	16,320	16,500	8,300	1.12	9,330
San Bernardino	---	---	---	---	---	---	---	---
San Diego	---	---	---	---	---	---	---	---
Santa Barbara	---	---	---	---	---	---	---	---
Ventura	---	---	---	---	---	---	---	---
Other Counties 1/	6,200	4,300	2.20	9,480	10,500	7,800	2.61	20,370
District 80 Total	28,000	20,700	1.25	25,800	27,000	16,100	1.84	29,700
Other Districts 1/	8,500	4,800	1.69	8,100	10,000	3,700	1.70	6,300
STATE	660,000	360,000	2.40	864,000	670,000	420,000	2.55	1,071,000

1/ Counties or district data combined to avoid disclosing data for individual farms.

Floriculture

California's floriculture crop leads the nation with a value of \$1.01 billion in sales, comprising 24.8 percent of the U.S. total wholesale value. Sales slightly decreased 0.35 percent from the revised 2010 total. California producers decreased in number from 408 in 2010 to 384 in 2011.

California accounted for 18.5 percent of the total value of annual bedding and garden plants, the highest-valued crop category in the 15-state program. The wholesale value of California grown bedding and garden plants increased 2.4 percent from \$241 million in 2010 to \$247 million in 2011.

California also led the country in potted flowering plant value for 2011, with a total value of \$243 million wholesale, down less than a percent from the 2010 valuation. California accounted for 38.0 percent of the 15-state total wholesale value reported.

California was the dominant State in cut flower production, accounting for about 77.3 percent of the total cut flower wholesale value. The \$278 million in value for 2011 was down 3 percent from the 2010 valuation of \$286 million.



Floriculture Production and Value for Operations with \$100,000+ Sales, 2010 1/

Kind	Number of Producers	Sales			Wholesale Price Dollars	Value of Sales at Wholesale \$1,000
		Unit	Number Sold	Wholesale		
			1,000	Percent		
CUT FLOWERS						286,218
Alstroemeria	23	Stems	9,256	98	0.14	1,324
Carnations, Standard	(D)	(D)	(D)	(D)	(D)	(D)
Chrysanthemums, Pompon	17	Bunches	8,318	100	1.4	11,645
Delphinium and Larkspur	39	Stems	26,171	100	0.26	6,883
Gerbera Daisy	38	Stems	107,053	100	0.3	32,330
Gladioli 2/	(D)	(D)	(D)	(D)	(D)	(D)
Iris	30	Stems	47,920	100	0.25	11,884
Lilies, All	43	Stems	85,506	100	0.63	53,869
Lisianthus	25	Stems	7,553	99	0.39	2,923
Orchids, All 2/	13	Blooms	5,260	100	1.08	5,665
Roses, All	27	Stems	38,294	98	0.42	16,045
Snapdragons	35	Spikes	29,636	100	0.26	7,765
Tulips 2/	(D)	(D)	(D)	(D)	(D)	(D)
Other Cut Flowers	106	---	---	98	---	97,478
POTTED FLOWERING PLANTS 3/						243,992
African Violets	11	Pots	905	100	-1	1,258
Finished Florist Azaleas	16	Pots	420	100	5.02	2,127
Chrysanthemums, Florist	16	Pots	2,930	100	3.14	9,199
Lilies, Easter	21	Pots	990	97	4.63	4,589
Orchids	42	Pots	10,033	97	8.3	83,294
Poinsettias	70	Pots	7,519	99	4.12	30,993
Roses, Florist	18	Pots	6,457	98	2.94	19,005
Spring Flowering Bulbs	33	Pots	3,016	100	3.64	10,968
Other Potted Flowering Plants	69	Pots	18,873	99	4.37	82,559
FOLIAGE PLANTS FOR INDOOR OR PATIO USE						95,216
Hanging Baskets	48	Baskets	1,587	100	4.93	7,824
Potted Foliage	89	---	---	97	---	87,392
TOTAL BEDDING/GARDEN PLANTS						240,828
Flats						109,262
Begonias	45	Flats	472	98	9.79	4,621
Geraniums, Cutting,	14	Flats	103	99	12.95	1,334
Geraniums, Seed	(D)	(D)	(D)	(D)	(D)	(D)
Impatiens	44	Flats	1,283	99	9.8	12,753
Impatiens, New Guinea	(D)	(D)	(D)	(D)	(D)	(D)
Marigolds	48	Flats	1,043	99	10.28	10,722
Pansy/Viola	51	Flats	1,403	98	9.72	13,637
Petunias	49	Flats	1,354	99	10.08	13,648
Other Flowering and Foliar	45	Flats	3,539	99	10.73	37,973
Vegetable Type	43	Flats	1,187	100	12.43	14,754
Potted 3/						101,669
Begonias	48	Pots	1,713	99	1.07	1,838
Geraniums, Cutting	46	Pots	6,528	100	2.19	14,301
Geraniums, Seed	23	Pots	271	99	1.79	485
Impatiens	44	Pots	4,049	99	1	4,036
Impatiens, New Guinea	40	Pots	1,742	99	1.52	2,653
Marigolds	35	Pots	1,559	100	1.2	1,877
Pansy/Viola	40	Pots	2,869	100	0.95	2,721
Petunias	35	Pots	3,132	100	1.19	3,727
Other Flowering and Foliar	55	Pots	33,861	100	2.07	70,031
Vegetable Type	44	Pots	11,280			
Hanging Baskets						10,689
Begonias	21	Baskets	32	96	9.66	309
Geraniums, Cutting,	27	Baskets	208	100	9.02	1,876
Geraniums, Seed	8	Baskets	7	94	8.87	62
Impatiens	14	Baskets	40	93	6.49	260
Impatiens, New Guinea	18	Baskets	47	97	7.93	373
Marigolds	(D)	(D)	(D)	(D)	(D)	(D)
Pansy/Viola	9	Baskets	11	99	7.17	79
Petunias	21	Baskets	158	99	8.48	1,340
Other Flowering	29	Baskets	814	99	7.85	6,390
Herbaceous Perennials 3/						60,508
Chrysanthemums, Hardy/Garden	34	Pots	4,772	100	1.76	8,415
Hosta	19	Pots	107	100	3.88	415
Other	74	Pots	16,331	97	3.16	51,678
TOTAL CUT CULTIVATED GREENS						8,485
Ferns, Leatherleaf 2/	5	Bunches	13	86	2.12	28
Other Cut Cultivated	37	N/A	N/A	(D)	N/A	8,457
PROPAGATIVE (UNFINISHED)						66,231
Cut Flowers	---	---	---	---	---	(D)
Cut Cultivated Greens 2/	---	---	---	---	---	(D)
Potted Flowering Plants	---	---	---	---	---	8,657
Bedding/Garden Plants	---	---	---	---	---	40,234
Herbaceous Perennial Plants	---	---	---	---	---	10,471
Foliage Plants	---	---	---	---	---	3,436
TOTAL ALL PLANTS						1,001,478

(D) Withheld to avoid disclosure of individual operations.

1/ The total covered growing area of 130,288,000 square feet consisted of the following: 30,013,000 square feet of shade and temporary cover; 13,560,000 square feet of glass; 34,103,000 square feet of fiberglass and other rigid greenhouses; 52,612,000 square feet of film plastic (single/multi) greenhouses; and 9,204 acres of open ground.

2/ Included in state totals to avoid disclosure of individual operations

3/ .Pot price is a weighted average of all pots.

Floriculture Production and Value for Operations with \$100,000+ Sales, 2011 1/

Kind	Number of Producers	Unit	Sales		Wholesale Price Dollars	Value of Sales at Wholesale \$1,000
			Number Sold	Wholesale		
			1,000	Percent		
CUT FLOWERS						277,670
Alstroemeria	24	Stems	8,308	98	0.17	1,412
Carnations, Standard	(D)	Stems	(D)	(D)	(D)	(D)
Chrysanthemums, Pompon	18	Bunches	7,787	99	1.41	10,980
Delphinium and Larkspur	34	Stems	17,829	100	0.3	5,331
Gerbera Daisy	34	Stems	112,741	97	0.28	31,906
Gladioli 2/	(D)	Spikes	(D)	(D)	(D)	(D)
Iris	29	Stems	52,897	100	0.26	13,700
Lilies, All	42	Stems	134,286	98	0.55	73,589
Lisianthus	23	Stems	7,003	99	0.41	2,885
Orchids, All	15	Blooms	5,091	99	0.83	4,220
Roses, All	26	Stems	36,089	97	0.48	17,287
Snapdragons	36	Spikes	33,080	95	0.24	8,072
Tulips 2/	26	Stems	87,187	98	0.35	30,428
Other Cut Flowers	103	---	---	97	---	66,788
POTTED FLOWERING PLANTS 3/						243,436
African Violets	(D)	(D)	(D)	(D)	(D)	(D)
Finished Florist Azaleas	(D)	(D)	(D)	(D)	(D)	(D)
Chrysanthemums, Florist	9	Pots	2,935	100	3.2	9,401
Lilies, Easter	18	Pots	843	100	4.12	3,477
Orchids	41	Pots	12,883	98	7.25	93,432
Poinsettias	53	Pots	7,276	99	3.91	28,471
Roses, Florist	18	Pots	6,687	98	2.61	17,439
Spring Flowering Bulbs	32	Pots	3,713	100	3.32	12,329
Other Potted Flowering Plants	59	Pots	25,361	100	2.95	74,736
FOLIAGE PLANTS FOR INDOOR OR PATIO USE						110,150
Hanging Baskets	46	Baskets	1,956	100	4.93	9,643
Potted Foliage	77	---	---	99	---	100,507
TOTAL BEDDING/GARDEN PLANTS						246,571
Flats						105,182
Begonias	42	Flats	445	96	9.25	4,116
Geraniums, Cutting,	15	Flats	75	98	10.61	796
Geraniums, Seed	10	Flats	29	99	14.05	407
Impatiens	40	Flats	1,063	98	9.38	9,971
Impatiens, New Guinea	13	Flats	44	99	10.34	455
Marigolds	43	Flats	761	98	10.04	7,640
Pansy/Viola	49	Flats	1,208	97	9.5	11,476
Petunias	46	Flats	1,172	98	10.02	11,743
Other Flowering and Foliar	42	Flats	4,097	96	11.42	46,788
Vegetable Type	39	Flats	1,067	99	11.05	11,790
Potted 3/						131,290
Begonias	45	Pots	2,127	99	1.09	2,316
Geraniums, Cutting	45	Pots	6,129	99	2.34	14,330
Geraniums, Seed	14	Pots	211	99	2.2	465
Impatiens	41	Pots	3,256	98	1.07	3,484
Impatiens, New Guinea	40	Pots	975	96	1.77	1,724
Marigolds	35	Pots	1,380	99	1.29	1,783
Pansy/Viola	37	Pots	2,922	99	1.02	2,966
Petunias	37	Pots	3,079	100	1.32	4,062
Other Flowering and Foliar	53	Pots	40,428	100	2.01	81,261
Vegetable Type	45	Pots	12,036	96	1.57	18,899
Hanging Baskets						10,099
Begonias	17	Baskets	17	95	9.19	156
Geraniums, Cutting,	25	Baskets	200	100	930	1,860
Geraniums, Seed	4	Baskets	2	X	X	X
Impatiens	14	Baskets	36	97	6.94	250
Impatiens, New Guinea	16	Baskets	80	98	7.6	228
Pansy/Viola	10	Baskets	11	100	8.06	89
Petunias	19	Baskets	158	100	8.52	1,346
Other Flowering	27	Baskets	826	100	247	6,170
Herbaceous Perennials 3/						59,464
Chrysanthemums, Hardy/Garden	30	Pots	9,028	100	1.22	11,015
Hosta	20	Pots	106	99	4.29	455
Other	69	Pots	13,314	96	3.6	47,994
TOTAL CUT CULTIVATED GREENS						7,905
Ferns, Leatherleaf 2/	(D)	(D)	(D)	(D)	(D)	(D)
Other Cut Cultivated	(D)	(D)	(D)	(D)	(D)	(D)
PROPAGATIVE (UNFINISHED)						55,219
Cut Flowers	---	---	---	---	---	3,259
Cut Cultivated Greens 2/	---	---	---	---	---	---
Potted Flowering Plants	---	---	---	---	---	9,375
Bedding/Garden Plants	---	---	---	---	---	30,767
Herbaceous Perennial Plants	---	---	---	---	---	9,229
Foliage Plants	---	---	---	---	---	2,589
TOTAL ALL PLANTS						1,000,415

(D) Withheld to avoid disclosing data for individual operations. (NA) Not available.

1/ The total covered growing area of 138,406,000 square feet consisted of the following: 33,853,000 square feet of shade and temporary cover; 14,496,000 square feet of glass; 34,693,000 square feet of fiberglass and other rigid greenhouses; 55,364,000 square feet of film plastic (single/multi) greenhouses; and 9,485 acres of open ground.

2/ Included in state totals to avoid disclosure of individual operations.

3/ Pot price is a weighted average of all pots.

Fruit and Nut Crops

California accounts for 58 percent of the U.S. non-citrus fruit and nut production and 68 percent of the national value. Of the citrus crops, California accounts for 31 percent of the U.S. citrus production and 40 percent of the national value. In total, the state produced 15.7 million tons of fruit and nuts, 49 percent of the national total, down 1 percent from 2010. The state's total production value of all fruits and nuts in 2011 was \$15.3 billion, up 11 percent from 2010.

For the first time ever, almonds overtook grapes as the top valued fruit and nut crop in California. At \$3.87 billion, almond farm cash receipts were slightly higher than the all grape value of \$3.86 billion. California almonds accounted for 100 percent of the nation's almond production, while the California grape crop accounted for 90 percent of the 2011 United States utilized grape production. Crops with record production in 2011 were almonds, dates, table grapes, kiwifruit, other pears, blueberries, and tangerines. California accounted for all or nearly all the national production of almonds, dates, figs, kiwifruit, olives, Clingstone peaches, pistachios, dried plums, raisins, and walnuts.

According to the USDA's Economic Research Service, in 2011 California was the number one exporter of agricultural commodities in the United States. Tree nuts were the number one agricultural export for California, followed by fruit and vegetables. The most exported fresh fruit in the United States are apples, grapes and oranges and Canada is the leading destination.

The United States is among the top producers and consumers of fruit and tree nuts in the world. The typical American consumes around 270 pounds of fruit and tree nuts (fresh and processed products) each year. Oranges, grapes, apples, and

bananas are the most popular fruit while almonds, walnuts, and pecans are the most preferred tree nuts.

The nation's largest fruit producing states are California, Florida and Washington. California accounts for over half of the harvested fruit acreage, Florida almost twenty percent, and Washington around ten percent.

The value of U.S. tree nut production in 2011 was nearly \$7 billion in annual farm cash receipts, with almonds, walnuts, pistachios and pecans accounting for most of the sales. California is the nation's number one producer of tree nuts. Almonds are closing in on \$4 billion per year in farm cash receipts, and walnuts and pistachios both passed \$1 billion in farm cash receipts in 2010. Over 92 percent of the U.S. tree nut production was harvested from Golden State orchards in 2011.

Notable Increases in California Production:

Raspberries.....	33%
Kiwifruit.....	28%
Almonds.....	24%
Blueberries.....	18%
Pears, Bartlett.....	15%

Notable Decreases in California Production:

Olives.....	65%
Avocados.....	45%
Pecans.....	35%
Cherries, Sweet.....	30%
Pistachios.....	15%

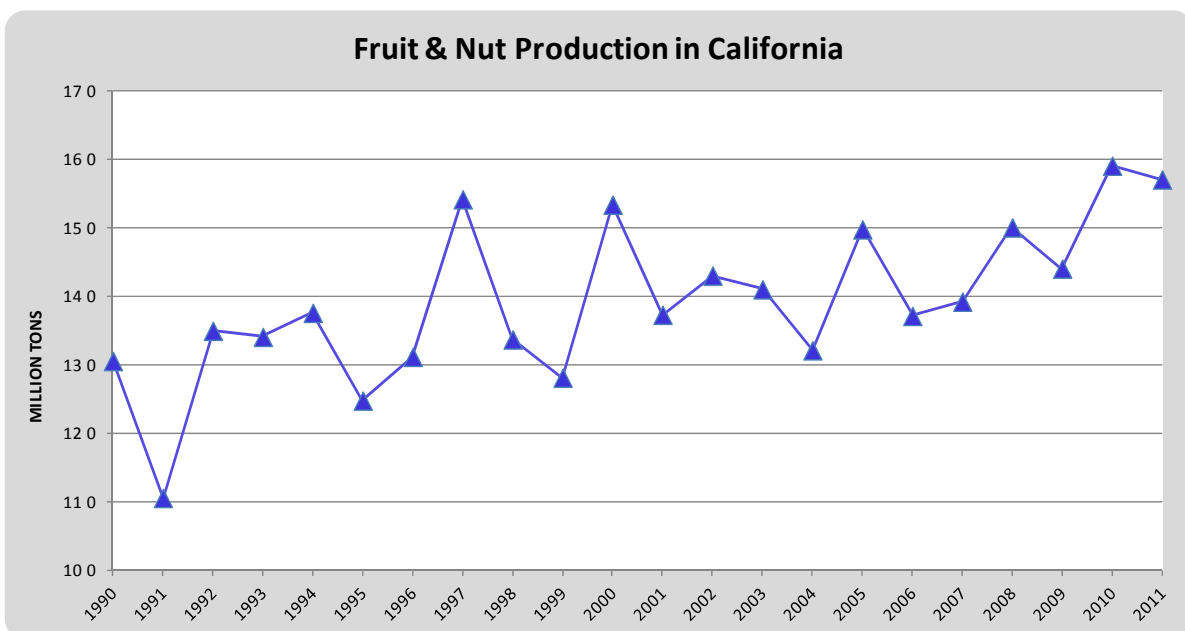

Berry Acreage, Production and Value, 2001-2011

Crop	Crop Year	Harvested Acres	Yield Per Acre Cwt.	Production Cwt.	Value Per Unit 1/ \$/Cwt.	Total Value \$1,000
Blueberries 2/	2005	1,900	48	91,000	446.00	40,583
	2006	2,000	50	100,000	232.00	23,156
	2007	2,300	72	165,000	183.00	30,215
	2008	2,500	56	140,000	347.00	48,580
	2009	3,000	81	242,000	294.00	71,148
	2010	3,900	72	280,000	271.00	75,980
	2011	4,300	77	330,000	250.00	82,650
Boysenberries 3/	2001	230	83	19,000	81.60	1,550
	2002	210	81	17,000	81.60	1,388
	2003	200	60	12,000	89.10	1,069
	2004	300	100	30,000	120.00	3,600
	2005	110	90	9,900	133.00	1,320
	2006	110	113	12,400	107.00	1,323
	2007	110	106	11,700	72.20	845
	2008	70	76	5,300	72.80	386
	2009	---	---	---	---	---
	2010	---	---	---	---	---
	2011	---	---	---	---	---
Raspberries	2001	2,300	109	250,000	166.00	41,500
	2002	2,400	122	292,000	140.00	40,851
	2003	3,000	205	615,000	208.00	127,920
	2004	4,100	220	900,000	209.00	188,100
	2005	4,200	240	1,008,000	199.00	200,592
	2006	3,600	270	972,000	215.00	208,980
	2007	3,500	225	787,500	288.00	226,800
	2008	5,400	160	864,000	300.00	259,200
	2009	5,500	224	1,232,000	290.00	357,055
	2010	5,400	150	810,000	247.00	200,288
	2011	5,400	200	1,080,000	207.00	223,200
Strawberries, Fresh Market	2001	---	---	10,338,000	70.60	729,863
	2002	---	---	11,779,000	67.40	793,905
	2003	---	---	14,377,000	72.80	1,046,646
	2004	---	---	14,830,000	62.20	922,426
	2005	---	---	15,825,000	62.60	990,645
	2006	---	---	16,542,000	65.10	1,076,884
	2007	---	---	17,159,000	75.70	1,298,936
	2008	---	---	18,605,000	77.30	1,438,167
	2009	---	---	20,040,000	79.00	1,583,160
	2010	---	---	20,851,000	80.30	1,674,335
	2011	---	---	20,451,000	86.50	1,769,012
Strawberries, Processing	2001	---	---	3,390,000	28.50	96,615
	2002	---	---	4,318,000	31.90	137,744
	2003	---	---	4,715,000	26.70	125,891
	2004	---	---	4,758,000	24.90	118,474
	2005	---	---	4,755,000	27.80	132,189
	2006	---	---	4,621,000	26.50	122,457
	2007	---	---	4,381,000	25.50	111,716
	2008	---	---	4,070,000	34.40	140,008
	2009	---	---	4,816,000	29.50	142,072
	2010	---	---	5,008,000	27.80	139,222
	2011	---	---	5,299,000	33.80	179,016
Strawberries, All	2001	26,400	520	13,728,000	60.20	826,478
	2002	28,500	565	16,097,000	57.90	931,649
	2003	29,600	645	19,092,000	61.40	1,172,537
	2004	33,200	590	19,588,000	53.10	1,040,900
	2005	34,300	600	20,580,000	54.60	1,122,834
	2006	35,800	590	21,163,000	56.70	1,199,341
	2007	35,500	605	21,540,000	65.50	1,410,652
	2008	37,600	605	22,675,000	69.60	1,578,175
	2009	39,800	625	24,856,000	69.40	1,725,232
	2010	38,600	670	25,859,000	70.10	1,813,557
	2011	38,000	680	25,750,000	75.70	1,948,118

1/ The processed value is based on equivalent returns at the processing plant door. The fresh market value is at the point of first sale.

2/ Estimates began in 2005.

3/ Estimates discontinued in 2009.

Strawberry Monthly and Season Average Prices Received, 2001-2011 1/

Crop Year	Jan.	Feb.	Mar.	Apr.	May	June	July	Aug.	Sept.	Oct.	Nov.	Dec.	Season Average
	<i>\$/Cwt</i>												
2001	153.00	125.00	96.10	75.70	51.60	61.50	68.70	87.40	78.10	80.70	96.40	---	70.60
2002	185.00	133.00	96.70	60.00	63.40	57.30	53.10	82.60	58.40	68.40	108.00	---	67.40
2003	105.00	92.70	71.30	69.50	64.20	58.20	66.60	68.10	86.80	100.00	165.00	---	72.80
2004	127.00	120.00	58.00	44.00	54.70	56.20	50.40	65.20	84.00	84.80	164.00	154.00	62.20
2005	114.00	110.00	62.00	54.00	59.00	55.00	56.00	66.00	70.00	57.00	77.00	154.00	62.60
2006	96.10	90.10	63.80	59.80	61.80	51.40	64.00	63.70	77.60	72.90	96.10	---	65.10
2007	133.00	115.00	88.40	64.20	68.60	66.10	53.00	93.30	57.40	80.00	137.00	162.00	75.70
2008	185.00	107.00	95.20	65.50	83.30	61.90	65.90	91.00	70.10	72.00	87.60	215.00	77.30
2009	104.00	122.00	89.30	78.90	76.10	62.80	74.80	73.50	75.00	108.00	87.60	142.00	79.00
2010	187.00	150.00	88.40	66.90	78.90	67.70	62.00	81.70	73.30	87.60	139.00	206.00	80.30
2011	154.00	122.00	96.90	93.50	80.80	72.70	89.20	78.80	87.60	66.90	84.40	152.00	86.50

1/ Prices are average received at point of first sale.

Citrus Acreage, Production and Value, 2001-2011 1/

Crop	Crop Year	Bearing Acres	Non-Bearing 2/ Acres	Yield Per Acre Cartons	Production Cartons	Value Per Unit 3/ \$/Carton	Total Value \$1,000
Grapefruit, All	01-02	14,000	161	842	11,800,000	4.03	47,485
(Net weight	02-03	13,000	---	862	11,200,000	5.77	64,596
per carton: 33.5 pounds, 2001-02,	03-04	12,000	391	967	11,600,000	5.08	58,920
2009-10)	04-05	11,000	816	1,109	12,200,000	8.09	98,732
	05-06	10,000	---	1,200	12,000,000	6.63	79,509
	06-07	9,600	---	1,146	11,000,000	6.12	67,278
	07-08	9,600	1,316	1,083	10,400,000	4.59	47,736
	08-09	9,600	---	1,000	9,600,000	---	---
(Net weight	09-10	9,600	---	938	9,000,000	3.75	33,750
per carton: 40 pounds, 2010-11,	10-11	9,400	---	918	8,620,000	5.70	49,134
2011-12)	11-12	9,400	---	936	8,800,000	7.04	61,908
Lemons	01-02	51,000	2,430	718	36,600,000	7.84	287,026
(Net weight	02-03	50,000	---	960	48,000,000	5.46	262,040
per carton: 38 pounds)	03-04	48,000	3,358	750	36,000,000	6.81	245,282
	04-05	48,000	3,287	854	41,000,000	6.78	277,991
	05-06	48,000	---	917	44,000,000	8.52	374,737
	06-07	48,000	---	771	37,000,000	10.66	394,280
	07-08	47,000	2,759	630	29,600,000	16.00	473,546
	08-09	47,000	---	894	42,000,000	7.27	305,424
(Net weight	09-10	46,000	---	914	42,000,000	8.63	362,588
per carton: 40 pounds, 2010-11,	10-11	45,000	---	912	41,000,000	8.59	352,154
2011-12)	11-12	45,000	---	912	41,000,000	10.63	435,752
Oranges, Navel and Misc.	01-02	130,000	7,499	492	64,000,000	6.44	412,305
(Net weight	02-03	134,000	---	627	84,000,000	3.99	335,040
per carton: 37.5 pounds)	03-04	136,000	9,243	581	79,000,000	5.30	418,773
	04-05	138,000	11,888	638	88,000,000	4.91	431,904
	05-06	140,000	---	671	94,000,000	4.81	452,375
	06-07	141,000	---	489	69,000,000	5.67	391,565
	07-08	141,000	7,185	638	90,000,000	5.23	470,591
	08-09	141,000	---	490	69,000,000	6.70	462,233
(Net weight	09-10	140,000	---	608	85,000,000	6.69	568,587
per carton: 40 pounds, 2010-11,	10-11	139,000	---	690	96,000,000	5.25	503,734
2011-12)	11-12	137,000	---	664	91,000,000	6.68	607,432
Oranges, Valencia	01-02	65,000	1,080	600	39,000,000	3.76	146,538
(Net weight	02-03	64,000	---	625	40,000,000	3.27	130,672
per carton: 37.5 pounds)	03-04	57,000	443	386	22,000,000	6.24	137,242
	04-05	53,000	402	774	41,000,000	4.19	171,690
	05-06	50,000	---	560	28,000,000	6.46	180,970
	06-07	49,000	---	469	23,000,000	5.52	126,931
	07-08	47,000	492	723	34,000,000	4.06	138,091
	08-09	45,000	---	534	24,000,000	5.57	133,676
(Net weight	09-10	43,000	---	698	30,000,000	5.08	152,312
per carton: 40 pounds, 2010-11,	10-11	41,000	---	708	29,000,000	5.26	152,604
2011-12)	11-12	40,000	---	676	27,000,000	6.25	168,633
Oranges, All	01-02	195,000	8,579	528	103,000,000	5.43	558,843
(Net weight	02-03	198,000	---	626	124,000,000	3.76	465,712
per carton: 37.5 pounds)	03-04	193,000	9,686	523	101,000,000	5.51	556,015
	04-05	191,000	12,290	675	129,000,000	4.68	603,594
	05-06	190,000	---	642	122,000,000	5.19	633,345
	06-07	190,000	---	484	92,000,000	5.64	518,496
	07-08	188,000	7,677	660	124,000,000	4.91	608,682
	08-09	186,000	---	500	93,000,000	6.41	595,909
(Net weight	09-10	183,000	---	628	115,000,000	6.27	720,899
per carton: 40 pounds, 2010-11,	10-11	180,000	---	694	125,000,000	5.25	656,338
2011-12)	11-12	177,000	---	666	118,000,000	6.58	776,065
Mandarins and Mandarin Hybrids (Includes Tangelos, Tangerines and Tangors)	01-02	9,500	2,794	464	4,400,000	8.83	38,821
(Net weight	02-03	11,000	---	509	5,600,000	7.90	44,202
per carton: 37.5 pounds)	03-04	12,000	7,691	367	4,400,000	7.55	33,222
	04-05	13,000	11,834	446	5,800,000	9.21	53,432
	05-06	15,000	---	480	7,200,000	8.21	59,134
	06-07	19,000	---	368	7,000,000	11.02	77,152
	07-08	23,000	5,707	583	13,400,000	12.58	168,623
	08-09	27,000	---	496	13,400,000	---	---
(Net weight	09-10	30,000	---	660	19,800,000	---	---
per carton: 40 pounds, 2010-11,	10-11	33,000	---	642	21,200,000	---	---
2011-12)	11-12	38,000	---	574	21,800,000	---	---

1/ Missing data not published to avoid disclosure of individual operations.

2/ Non-bearing shown only in year when acreage surveys were conducted.

3/ Equivalent packinghouse door returns.

Citrus Sales by Utilization and Value Per Carton, 2001-2011 1/

Crop	Crop Year	All Sales		Fresh Market		Processing	
		Quantity 1,000 Cartons	Value 2/ \$/Carton	Quantity 1,000 Cartons	Value 2/ \$/Carton	Quantity 1,000 Cartons	Value 2/ \$/Carton
Grapefruit, All 3/ (Net weight per carton: 33.5 pounds)	01-02	11,800	4.03	10,200	4.68	1,600	-0.13
	02-03	11,200	5.77	9,800	6.61	1,400	-0.13
	03-04	11,600	5.08	10,200	5.80	1,400	-0.14
	04-05	12,200	8.09	10,800	9.16	1,400	-0.14
	05-06	12,000	6.63	10,600	7.52	1,400	-0.15
	06-07	11,000	6.12	9,600	7.03	1,400	-0.15
	07-08	10,400	4.59	10,400	4.59	---	---
	08-09	9,600	---	9,600	---	---	---
	09-10	9,000	3.75	9,000	3.75	---	---
	10-11	8,620	5.70	8,620	5.70	---	---
Lemons (Net weight per carton: 38 pounds)	01-02	36,600	7.84	25,040	11.41	11,560	0.13
	02-03	48,000	5.46	26,200	9.91	21,800	0.11
	03-04	36,000	6.81	24,400	10.01	11,600	0.1
	04-05	41,000	6.78	23,606	11.71	17,394	0.09
	05-06	44,000	8.52	31,774	11.87	12,226	-0.19
	06-07	37,000	10.66	22,000	18.07	15,000	-0.21
	07-08	29,600	16.00	18,800	25.32	10,800	-0.22
	08-09	42,000	7.27	25,800	---	16,200	---
	09-10	42,000	8.63	23,200	---	18,800	---
	10-11	41,000	8.59	27,400	---	13,600	---
Oranges, Navel and Misc. (Net weight per carton: 37.5 pounds)	01-02	64,000	6.44	55,800	7.4	8,200	-0.08
	02-03	84,000	3.99	68,000	4.88	16,000	0.2
	03-04	79,000	5.30	68,600	6.08	10,400	0.2
	04-05	88,000	4.91	67,400	6.35	20,600	0.19
	05-06	94,000	4.81	65,000	6.63	29,000	0.75
	06-07	69,000	5.67	41,000	9.05	28,000	0.74
	07-08	90,000	5.23	70,600	6.47	19,400	0.73
	08-09	69,000	6.70	58,600	---	10,400	---
	09-10	85,000	6.69	72,600	---	12,400	---
	10-11	96,000	5.25	75,400	---	20,600	---
Oranges, Valencia (Net weight per carton: 37.5 pounds)	01-02	39,000	3.76	32,700	4.41	6,300	0.37
	02-03	40,000	3.27	31,600	4.09	8,400	0.17
	03-04	22,000	6.24	20,400	6.72	1,600	0.16
	04-05	41,000	4.19	31,000	5.49	10,000	0.15
	05-06	28,000	6.46	23,000	7.72	5,000	0.71
	06-07	23,000	5.52	13,400	8.89	9,600	0.82
	07-08	34,000	4.06	23,800	5.46	10,200	0.81
	08-09	24,000	5.57	19,600	---	4,400	---
	09-10	30,000	5.08	23,200	---	6,800	---
	10-11	29,000	5.26	22,800	---	6,200	---
Oranges, All (Net weight per carton: 37.5 pounds)	01-02	103,000	5.43	88,500	6.30	14,500	0.12
	02-03	124,000	3.76	99,600	4.63	24,400	0.19
	03-04	101,000	5.51	89,000	6.22	12,000	0.19
	04-05	129,000	4.68	98,400	6.08	30,600	0.18
	05-06	122,000	5.19	88,000	6.91	34,000	0.75
	06-07	92,000	5.64	54,400	9.01	37,600	0.76
	07-08	124,000	4.91	94,400	6.21	29,600	0.76
	08-09	93,000	6.41	78,200	---	14,800	---
	09-10	115,000	6.27	95,800	---	19,200	---
	10-11	125,000	5.25	98,200	---	26,800	---
Mandarins and Mandarin Hybrids (Includes Tangelos, Tangerines and Tangors) (Net weight per carton: 37.5 pounds)	01-02	4,400	8.83	3,940	9.81	460	0.37
	02-03	5,600	7.90	4,900	8.99	700	0.22
	03-04	4,400	7.55	3,878	8.55	522	0.16
	04-05	5,800	9.21	4,954	10.76	846	0.15
	05-06	7,200	8.21	5,392	10.92	1,808	0.14
	06-07	7,000	11.02	5,240	14.68	1,760	0.13
	07-08	13,400	12.59	11,194	15.04	2,206	0.12
	08-09	13,400	---	11,200	---	2,200	---
	09-10	19,800	---	16,560	---	3,240	---
	10-11	21,200	---	18,200	---	3,000	---

1/ Missing data not published to avoid disclosure of individual operations.

2/ Equivalent packinghouse door returns.

3/ Beginning in 2007-08 crop year, small quantities of processed grapefruit are included in fresh.

Citrus Monthly and Season Average Prices Received, 2001-2011 1/

Grapefruit, All	Crop Year	Nov.	Dec.	Jan.	Feb.	Mar.	Apr.	May	June	July	Aug.	Sept.	Oct.	Season Average
		\$/Carton												
Fresh Sales	00-01	5.99	5.79	5.69	4.74	4.89	4.54	5.79	5.44	4.94	4.69	5.09	4.84	5.14
	01-02	5.38	5.53	5.38	5.08	2.98	3.53	4.68	4.98	5.03	4.88	4.18	4.43	4.68
	02-03	7.26	7.21	5.91	5.21	3.81	5.26	6.96	7.81	6.56	6.01	9.06	7.41	6.61
	03-04	5.75	5.05	5.15	4.45	2.90	4.05	5.60	5.65	5.25	5.45	8.70	6.95	5.80
	04-05	7.96	6.71	7.41	6.86	6.21	10.51	10.66	10.51	9.76	8.71	10.76	8.76	9.16
	05-06	6.42	5.52	5.67	4.97	4.62	7.07	9.27	8.02	8.22	8.27	7.82	8.67	7.52
	06-07	7.03	8.13	7.73	7.68	3.88	5.58	7.43	7.48	7.03	6.73	6.33	7.08	7.03
	07-08	4.59	4.99	4.64	4.84	3.09	5.54	5.99	4.74	4.19	3.24	4.24	4.44	4.59
	08-09	2.35	2.85	3.70	3.75	2.55	5.50	4.80	5.05	4.55	4.05	4.80	2.80	---
	09-10	3.70	4.75	1.75	3.50	5.70	4.50	4.40	4.25	3.60	2.90	3.90	2.10	3.75
	10-11	4.85	5.85	7.20	3.20	5.30	7.30	6.25	5.80	5.15	4.60	5.80	4.55	5.70
Processing 2/	00-01	-0.12	-0.12	-0.12	-0.12	-0.12	-0.12	-0.12	-0.12	-0.12	-0.12	-0.12	-0.12	-0.12
	01-02	-0.13	-0.13	-0.13	-0.13	-0.13	-0.13	-0.13	-0.13	-0.13	-0.13	-0.13	-0.13	-0.13
	02-03	-0.13	-0.13	-0.13	-0.13	-0.13	-0.13	-0.13	-0.13	-0.13	-0.13	-0.13	-0.13	-0.13
	03-04	-0.14	-0.14	-0.14	-0.14	-0.14	-0.14	-0.14	-0.14	-0.14	-0.14	-0.14	-0.14	-0.14
	04-05	-0.14	-0.14	-0.14	-0.14	-0.14	-0.14	-0.14	-0.14	-0.14	-0.14	-0.14	-0.14	-0.14
	05-06	-0.15	-0.15	-0.15	-0.15	-0.15	-0.15	-0.15	-0.15	-0.15	-0.15	-0.15	-0.15	-0.15
	06-07	-0.15	-0.15	-0.15	-0.15	-0.15	-0.15	-0.15	-0.15	-0.15	-0.15	-0.15	-0.15	-0.15
	07-08	---	---	---	---	---	---	---	---	---	---	---	---	---
	08-09	---	---	---	---	---	---	---	---	---	---	---	---	---
	09-10	---	---	---	---	---	---	---	---	---	---	---	---	---
	10-11	---	---	---	---	---	---	---	---	---	---	---	---	---
All Sales	00-01	5.05	5.30	5.06	4.33	4.69	4.35	5.09	4.68	4.14	3.58	4.53	4.07	4.39
	01-02	4.54	5.17	4.83	4.83	2.89	3.41	4.12	4.29	4.25	3.75	3.73	3.74	4.03
	02-03	6.11	6.69	5.35	4.95	3.67	5.10	6.13	6.74	5.55	4.65	8.06	6.22	5.77
	03-04	4.88	4.71	4.66	4.31	2.73	3.93	4.94	4.88	4.48	4.29	7.88	5.91	5.08
	04-05	6.69	6.20	6.67	6.56	5.79	10.16	9.38	9.07	8.32	6.87	9.79	7.58	8.10
	05-06	5.39	5.10	5.09	4.78	4.34	6.85	8.14	6.92	6.97	6.52	7.12	7.54	6.63
	06-07	5.87	7.44	6.97	7.40	3.59	5.35	6.50	6.45	5.94	5.27	5.74	6.12	6.12
	07-08	4.59	4.99	4.64	4.84	3.09	5.54	5.99	4.74	4.19	3.24	4.24	4.44	4.59
	08-09	2.35	2.85	3.70	3.75	2.55	5.50	4.80	5.05	4.55	4.05	4.80	2.80	---
	09-10	3.70	4.75	1.75	3.50	5.70	4.50	4.40	4.25	3.60	2.90	3.90	2.10	3.75
	10-11	4.85	5.85	7.20	3.20	5.30	7.30	6.25	5.80	5.15	4.60	5.80	4.55	5.70

Continued on Next Page

Citrus Monthly and Season Average Prices Received, 2001-2011 1/

Lemons, All	Crop Year	Nov.	Dec.	Jan.	Feb.	Mar.	Apr.	May	June	July	Aug.	Sept.	Oct.	Season Average
		\$/Carton												
Fresh Sales	00-01	14.30	30.10	7.50	5.85	5.70	5.25	5.20	6.35	8.75	9.65	10.55	13.40	9.00
	01-02	15.26	13.61	14.24	12.11	10.43	9.38	8.40	7.99	9.21	10.66	13.11	13.66	11.41
	02-03	14.81	14.66	13.06	10.91	8.56	7.11	4.96	4.91	8.16	10.31	11.26	11.46	9.91
	03-04	11.41	9.46	7.71	7.76	7.21	6.61	7.56	9.46	10.76	11.11	12.31	13.06	10.01
	04-05	12.76	12.46	11.46	10.86	11.01	10.91	10.36	10.11	11.46	15.96	13.26	12.86	11.71
	05-06	10.52	9.32	8.57	8.72	9.07	8.37	9.62	10.67	14.57	16.67	16.47	15.77	11.87
	06-07	16.22	18.27	19.72	15.72	12.17	10.87	21.77	21.57	21.07	20.77	21.82	23.17	18.07
	07-08	24.47	25.82	26.62	26.72	24.32	25.62	26.32	25.72	24.37	24.97	25.72	24.27	25.32
	08-09	20.61	17.91	12.56	11.86	9.81	9.86	8.51	7.26	7.16	8.56	11.51	14.21	---
	09-10	15.01	16.41	16.86	15.91	14.16	14.11	14.06	13.51	14.31	14.56	14.81	15.36	---
	10-11	15.65	15.85	15.65	16.30	12.45	10.50	9.25	9.40	10.35	11.00	11.90	14.15	---
Processing	00-01	0.70	0.70	0.70	0.16	0.16	0.16	0.16	0.16	0.16	0.16	0.16	0.16	0.25
	01-02	0.15	0.15	0.15	0.12	0.12	0.12	0.12	0.12	0.12	0.12	0.12	0.12	0.13
	02-03	0.11	0.11	0.11	0.11	0.11	0.11	0.11	0.11	0.11	0.11	0.11	0.11	0.11
	03-04	0.10	0.10	0.10	0.10	0.10	0.10	0.10	0.10	0.10	0.10	0.10	0.10	0.10
	04-05	0.09	0.09	0.09	0.09	0.09	0.09	0.09	0.09	0.09	0.09	0.09	0.09	0.09
	05-06	0.08	0.08	-0.20	-0.20	-0.20	-0.20	-0.20	-0.20	-0.20	-0.20	-0.20	-0.20	-0.19
	06-07	-0.21	-0.21	-0.21	-0.21	-0.21	-0.21	-0.21	-0.21	-0.21	-0.21	-0.21	-0.21	-0.21
	07-08	-0.22	-0.22	-0.22	-0.22	-0.22	-0.22	-0.22	-0.22	-0.22	-0.22	-0.22	-0.22	-0.22
	08-09	---	---	---	---	---	---	---	---	---	---	---	---	---
	09-10	---	---	---	---	---	---	---	---	---	---	---	---	---
	10-11	---	---	---	---	---	---	---	---	---	---	---	---	---
All Sales	00-01	8.77	6.51	4.17	3.05	2.91	2.42	2.45	2.76	3.90	4.77	6.58	9.98	4.71
	01-02	11.32	9.81	11.67	9.57	6.76	5.55	4.39	5.03	6.33	7.38	9.84	10.95	7.84
	02-03	12.27	11.32	9.49	7.09	5.45	3.91	2.73	2.46	4.45	4.86	5.02	5.25	5.46
	03-04	8.75	7.37	5.63	5.06	4.09	3.53	4.48	5.93	7.10	8.46	9.71	9.58	6.82
	04-05	11.54	11.13	10.02	7.74	6.84	6.56	5.73	5.01	5.43	4.69	9.04	7.98	6.78
	05-06	8.82	7.85	6.62	7.22	6.29	5.12	8.53	7.43	9.40	10.20	11.15	12.10	8.52
	06-07	13.87	15.96	15.12	14.13	9.69	9.48	17.65	7.86	7.53	7.52	9.23	10.42	10.66
	07-08	19.53	19.31	19.91	19.98	14.50	14.14	16.84	14.80	14.91	13.12	16.16	15.63	16.00
	08-09	16.82	15.65	8.30	8.14	6.68	5.95	4.38	3.97	5.15	5.83	8.47	9.49	7.27
	09-10	8.19	11.68	11.98	11.35	9.88	8.35	7.49	7.45	7.62	7.17	8.50	9.74	8.63
	10-11	11.44	11.73	13.06	13.11	8.11	7.51	5.21	5.97	7.21	8.24	9.10	10.85	8.59

Continued on Next Page

Citrus Monthly and Season Average Prices Received, 2001-2011 1/

Oranges, Navel and Misc.	Crop Year	Oct.	Nov.	Dec.	Jan.	Feb.	Mar.	Apr.	May	June	July	Aug.	Sept.	Season Average
		\$/Carton												
Fresh Sales	00-01	6.97	5.52	4.97	4.77	5.02	6.32	7.62	8.67	9.42	---	---	---	5.82
	01-02	---	9.70	8.10	7.55	6.90	6.45	7.25	8.55	---	---	---	---	7.40
	02-03	---	6.73	5.33	4.03	3.28	4.38	5.48	6.18	7.58	6.43	---	---	4.88
	03-04	---	7.28	6.18	5.43	5.48	6.28	6.18	6.48	7.73	---	---	---	6.08
	04-05	12.25	7.70	6.40	5.95	5.65	5.75	6.45	6.90	6.85	---	---	---	6.35
	05-06	---	7.73	6.53	5.78	5.78	5.88	7.03	8.23	11.03	---	---	---	6.63
	06-07	7.20	6.00	7.45	7.45	13.60	12.65	12.80	13.95	---	---	---	---	9.05
	07-08	10.22	9.02	6.77	6.02	5.42	5.52	5.07	6.42	10.12	---	---	---	6.47
	08-09	---	9.04	7.34	8.39	7.79	7.14	6.54	8.49	11.29	---	---	---	---
	09-10	---	10.21	7.86	7.11	6.76	6.66	6.66	8.66	10.31	10.11	---	---	---
	10-11	---	9.03	8.08	7.38	6.03	5.38	5.63	6.68	7.73	---	---	---	---
Processing	00-01	-0.07	-0.07	-0.07	-0.07	-0.07	-0.07	-0.07	-0.07	-0.07	---	---	---	-0.07
	01-02	---	-0.08	-0.08	-0.08	-0.08	-0.08	-0.08	-0.08	---	---	---	---	-0.08
	02-03	---	0.20	0.20	0.20	0.20	0.20	0.20	0.20	0.20	0.20	---	---	0.20
	03-04	---	0.20	0.20	0.20	0.20	0.20	0.20	0.20	0.20	---	---	---	0.20
	04-05	---	0.19	0.19	0.19	0.19	0.19	0.19	0.19	0.19	---	---	---	0.19
	05-06	---	0.75	0.75	0.75	0.75	0.75	0.75	0.75	0.75	0.75	---	---	0.75
	06-07	0.74	0.74	0.74	0.74	0.74	0.74	0.74	0.74	---	---	---	---	0.74
	07-08	0.73	0.73	0.73	0.73	0.73	0.73	0.73	0.73	0.73	---	---	---	0.73
	08-09	---	---	---	---	---	---	---	---	---	---	---	---	---
	09-10	---	---	---	---	---	---	---	---	---	---	---	---	---
	10-11	---	---	---	---	---	---	---	---	---	---	---	---	---
All Sales	00-01	4.63	4.66	4.41	4.31	4.44	5.30	6.12	7.13	9.42	---	---	---	4.99
	01-02	---	8.73	7.17	7.03	6.17	5.41	5.84	7.32	---	---	---	---	6.44
	02-03	---	5.98	4.92	3.48	2.70	3.41	4.24	4.72	5.47	4.36	---	---	3.99
	03-04	---	6.43	5.77	4.94	4.91	5.45	4.90	5.10	6.89	---	---	---	5.30
	04-05	12.25	6.74	5.55	4.95	4.49	4.31	4.29	4.67	4.63	---	---	---	4.91
	05-06	---	6.57	5.46	4.64	4.23	4.17	4.69	5.26	5.55	0.75	---	---	4.82
	06-07	5.76	5.41	6.59	6.56	3.37	6.79	6.00	3.47	---	---	---	---	5.68
	07-08	8.95	7.81	5.92	5.30	4.44	4.37	3.83	4.57	7.18	---	---	---	5.23
	08-09	---	8.16	6.41	7.43	6.94	6.10	5.43	6.62	8.77	---	---	---	6.70
	09-10	---	9.43	7.25	6.36	5.88	5.96	5.64	6.96	8.10	8.81	---	---	6.69
	10-11	---	8.53	6.80	6.43	4.77	4.10	4.04	4.32	5.32	---	---	---	---

Continued on Next Page

Citrus Monthly and Season Average Prices Received, 2001-2011 1/

Oranges, Valencia	Crop Year	Feb.	Mar.	Apr.	May	June	July	Aug.	Sept.	Oct.	Nov.	Dec.	Jan.	Season Average
		\$/Carton												
Fresh Sales	00-01	5.53	5.73	6.08	5.63	4.88	4.33	4.48	5.38	4.83	---	---	---	5.08
	01-02	7.61	5.81	4.96	4.36	3.91	3.76	4.31	4.36	4.51	---	---	---	4.41
	02-03	5.04	4.79	5.19	4.54	3.79	3.69	4.04	3.69	3.64	---	---	---	4.09
	03-04	4.77	5.87	5.37	5.72	6.37	6.02	6.72	8.92	11.47	---	---	---	6.72
	04-05	6.39	5.60	5.35	5.46	5.07	4.28	3.10	3.37	2.81	---	---	---	5.49
	05-06	5.87	5.52	6.22	6.12	6.82	7.72	8.67	12.27	10.77	---	---	---	7.72
	06-07	13.54	10.19	11.24	10.99	10.29	9.69	8.59	7.69	6.09	4.69	---	---	8.89
	07-08	---	5.06	5.16	5.21	5.06	5.16	5.16	6.41	6.36	6.36	---	---	5.46
	08-09	---	6.68	5.83	5.58	5.78	6.58	6.83	---	---	---	---	---	---
	09-10	---	---	---	---	6.14	5.99	5.99	5.99	5.99	5.99	---	---	---
10-11	---	---	---	6.18	6.18	6.13	6.58	6.93	6.78	---	---	---	---	
Processing	00-01	---	0.38	0.38	0.38	0.38	0.38	0.38	0.38	0.38	---	---	---	0.38
	01-02	0.37	0.37	0.37	0.37	0.37	0.37	0.37	0.37	0.37	---	---	---	0.37
	02-03	---	0.17	0.17	0.17	0.17	0.17	0.17	0.17	0.17	---	---	---	0.17
	03-04	---	0.16	0.16	0.16	0.16	0.16	0.16	---	---	---	---	---	0.16
	04-05	---	0.15	0.15	0.15	0.15	0.15	0.15	0.15	0.15	---	---	---	0.15
	05-06	---	---	0.71	0.71	0.71	0.71	0.71	0.71	0.71	---	---	---	0.71
	06-07	0.82	0.82	0.82	0.82	0.82	0.82	0.82	0.82	0.82	0.82	---	---	0.82
	07-08	---	0.81	0.81	0.81	0.81	0.81	0.81	0.81	0.81	0.81	---	---	0.81
	08-09	---	---	---	---	---	---	---	---	---	---	---	---	---
	09-10	---	---	---	---	---	---	---	---	---	---	---	---	---
10-11	---	---	---	---	---	---	---	---	---	---	---	---	---	
All Sales	00-01	5.53	5.42	5.49	4.99	4.04	3.49	3.68	4.27	3.62	---	---	---	4.22
	01-02	6.41	4.82	3.94	3.66	3.27	3.26	3.84	3.86	3.89	---	---	---	3.76
	02-03	5.04	4.33	4.88	4.15	3.35	2.99	3.08	2.72	2.14	---	---	---	3.27
	03-04	4.77	5.30	4.85	5.35	5.71	5.37	6.33	8.92	11.47	---	---	---	6.24
	04-05	6.39	6.44	6.39	5.99	5.64	4.84	4.64	5.29	5.14	---	---	---	4.19
	05-06	5.87	5.52	5.76	5.34	5.48	5.71	7.08	10.23	8.76	---	---	---	6.47
	06-07	7.18	5.51	7.07	6.24	6.08	5.55	5.76	5.19	3.83	2.76	---	---	5.52
	07-08	---	4.35	4.58	4.63	3.89	4.07	3.46	4.26	3.28	4.51	---	---	4.06
	08-09	---	5.99	5.22	5.08	4.46	5.36	5.67	---	---	---	---	---	5.57
	09-10	---	---	---	---	5.24	4.83	4.79	4.79	4.83	4.18	---	---	5.08
10-11	---	---	---	4.94	4.97	5.03	5.28	5.03	5.46	---	---	---	---	

Continued on Next Page

Citrus Monthly and Season Average Prices Received, 2001-2011 1/

Mandarins & Mandarin Hybrids 3/	Crop Year	Oct.	Nov.	Dec.	Jan.	Feb.	Mar.	Apr.	May	June	July	Aug.	Sept.	Season Average
		\$/Carton												
Fresh Sales	00-01	15.53	10.58	8.28	7.63	9.48	11.03	3.98	---	---	---	---	---	9.13
	01-02	16.91	10.76	8.26	10.41	10.01	9.26	9.86	10.46	---	---	---	---	9.81
	02-03	14.94	11.89	9.69	8.99	7.74	7.89	9.24	8.69	---	---	---	---	8.99
	03-04	17.05	12.55	10.60	9.15	7.60	8.05	8.50	-1.76	---	---	---	---	8.55
	04-05	17.31	14.11	12.11	9.66	9.66	9.66	11.31	9.56	---	---	---	---	10.76
	05-06	15.92	15.47	12.62	9.02	9.07	9.17	8.97	5.67	---	---	---	---	10.92
	06-07	22.13	17.68	14.58	11.88	12.38	14.88	16.18	---	---	---	---	---	14.68
	07-08	18.54	16.44	14.19	13.54	14.14	15.14	---	---	---	---	---	---	15.04
	08-09	19.40	19.40	12.10	14.05	---	---	---	---	---	---	---	---	---
	09-10	---	---	---	---	---	---	---	---	---	---	---	---	---
	10-11	---	---	---	---	---	---	---	---	---	---	---	---	---
Processing	00-01	-0.09	-0.09	-0.09	-0.09	-0.09	-0.09	-0.09	---	---	---	---	---	-0.09
	01-02	0.37	0.37	0.37	0.37	0.37	0.37	0.37	---	---	---	---	---	0.37
	02-03	---	0.36	0.36	0.36	0.17	0.17	0.17	0.17	---	---	---	---	0.22
	03-04	---	0.16	0.16	0.16	0.16	0.16	0.16	---	---	---	---	---	0.16
	04-05	0.15	0.15	0.15	0.15	0.15	0.15	0.15	---	---	---	---	---	0.15
	05-06	---	0.14	0.14	0.14	0.14	0.14	0.14	0.14	---	---	---	---	0.14
	06-07	0.13	0.13	0.13	0.13	0.13	0.13	0.13	---	---	---	---	---	0.13
	07-08	---	0.12	0.12	0.12	0.12	0.12	0.12	---	---	---	---	---	0.12
	08-09	0.11	0.11	0.11	0.11	0.11	0.11	0.11	---	---	---	---	---	---
	09-10	---	---	---	---	---	---	---	---	---	---	---	---	---
	10-11	---	---	---	---	---	---	---	---	---	---	---	---	---
All Sales	00-01	10.23	8.20	6.12	5.71	6.96	9.05	3.59	---	---	---	---	---	7.08
	01-02	15.26	8.94	7.99	9.51	8.84	7.90	9.04	10.46	---	---	---	---	8.83
	02-03	14.94	10.93	8.97	8.33	6.69	6.70	7.45	7.88	---	---	---	---	7.90
	03-04	17.05	11.39	9.28	8.04	6.65	7.00	7.73	-1.76	---	---	---	---	7.55
	04-05	16.71	12.21	11.30	7.98	8.05	8.08	10.79	9.56	---	---	---	---	9.21
	05-06	15.92	12.63	11.23	6.89	7.25	6.25	3.96	2.35	---	---	---	---	8.22
	06-07	17.73	14.17	12.31	8.83	9.01	8.25	8.69	---	---	---	---	---	11.02
	07-08	---	16.59	14.85	11.94	11.31	11.66	11.01	---	---	---	---	---	12.59
	08-09	16.35	16.55	10.92	11.79	13.20	9.89	9.35	---	---	---	---	---	---
	09-10	---	---	---	---	---	---	---	---	---	---	---	---	---
	10-11	---	---	---	---	---	---	---	---	---	---	---	---	---

1/ Missing data not published to avoid disclosure of individual operations.

2/ Beginning in 2007-08 crop year, small quantities of processed grapefruit are included in fresh.

3/ Includes tangelos, tangerines and tangors.

Drying Ratio -- Tons of Green Fruit Required to Produce One Dried Ton

Year	Apricots	Figs	Grapes, Raisin	Grapes, Table	Peaches, Freestone	Pears, Bartlett	Plums, Dried
2001	7.32	3.00	4.15	---	10.07	6.00	2.80
2002	7.14	3.00	4.30	4.44	9.31	6.52	3.02
2003	7.56	3.00	4.54	4.52	9.49	6.56	3.19
2004	7.24	3.00	3.99	3.94	11.95	6.45	2.94
2005	8.46	3.00	4.60	4.61	10.95	6.75	3.05
2006	8.59	3.00	4.60	4.62	10.16	---	3.20
2007	6.60	3.00	4.50	4.67	9.30	---	2.90
2008	7.65	3.00	4.80	4.79	9.05	---	2.85
2009	8.26	3.00	4.50	4.56	8.35	---	2.99
2010	7.14	3.00	4.50	4.53	6.32	---	2.98
2011	6.63	3.00	4.70	4.74	9.79	---	3.24

Non-Citrus Fruit Acreage, Production and Value, 2001-2011

Crop	Crop Year	Bearing	Non-Bearing 1/	Yield Per Acre	Production	Value Per Unit 2/	Total Value
		Acre	Acre	Tons	Tons	\$/Ton	\$1,000
Apples	2001	30,000	---	8.65	260,000	314	77,110
	2002	28,000	---	8.40	235,000	408	93,480
	2003	28,000	---	8.05	225,000	356	78,190
	2004	26,000	---	8.05	177,500	298	52,975
	2005	24,000	---	7.40	177,500	420	74,718
	2006	21,000	---	8.45	177,500	480	85,068
	2007	20,500	---	8.40	172,500	526	90,769
	2008	19,500	---	9.25	180,000	610	109,708
	2009	19,000	---	6.97	132,500	470	62,228
	2010	18,000	---	7.78	140,000	414	57,820
	2011	17,500	---	8.00	140,000	430	57,975
Apricots	2001	18,000	---	4.28	77,000	319	22,330
	2002	16,000	---	5.31	85,000	306	22,964
	2003	15,200	---	6.09	92,500	316	29,221
	2004	13,500	---	6.96	94,000	334	28,575
	2005	12,600	---	5.99	75,500	481	33,930
	2006	11,700	---	3.33	39,000	593	23,128
	2007	11,300	---	7.17	81,000	431	34,878
	2008	11,100	---	6.94	77,000	472	34,404
	2009	11,000	---	5.41	59,500	621	36,935
	2010	10,800	---	5.57	60,200	679	40,860
	2011	10,800	---	5.79	62,550	849	53,103
Avocados	00-01	59,000	---	3.61	213,000	1,480	315,842
	01-02	58,500	---	3.42	200,000	1,790	358,000
	02-03	59,500	---	2.82	168,000	2,170	364,560
	03-04	60,500	---	3.57	216,000	1,760	380,160
	04-05	62,000	---	2.44	151,000	1,830	276,330
	05-06	62,100	---	4.83	300,000	1,140	342,000
	06-07	65,000	---	2.03	132,000	1,890	249,480
	07-08	66,000	---	2.50	165,000	1,990	328,350
	08-09	65,000	---	1.35	88,000	2,280	200,640
	09-10	58,500	---	4.70	274,800	1,510	414,948
	10-11	52,200	---	2.90	151,500	3,040	460,560
Cherries, Sweet	2001	22,000	---	2.51	55,300	1,560	79,814
	2002	24,000	---	2.31	55,500	1,740	93,315
	2003	25,000	---	2.62	65,600	1,670	106,883
	2004	25,000	---	2.92	73,000	1,750	123,156
	2005	25,000	---	2.11	52,700	1,740	84,751
	2006	26,000	---	1.62	42,100	3,090	124,391
	2007	26,000	---	3.27	85,000	1,900	155,016
	2008	27,000	---	3.19	86,000	2,350	194,534
	2009	28,000	---	3.29	92,000	2,540	225,865
	2010	29,000	---	3.34	97,000	2,750	258,715
	2011	29,000	---	2.34	68,000	2,990	197,250
Dates	2001	4,900	---	4.02	19,700	1,360	26,792
	2002	4,800	---	5.04	24,200	1,550	37,510
	2003	5,200	---	3.46	18,000	1,380	24,840
	2004	5,500	---	3.13	17,200	1,310	22,532
	2005	5,700	---	3.02	17,200	1,430	24,596
	2006	5,500	---	3.22	17,700	2,140	37,878
	2007	5,300	---	3.08	16,300	2,290	37,327
	2008	5,700	---	3.67	20,900	1,260	26,334
	2009	6,700	---	3.54	23,700	1,180	27,966
	2010	7,700	---	3.68	28,300	1,200	33,960
	2011	8,200	---	4.04	33,100	1,370	45,347

Continued on Next Page

Non-Citrus Fruit Acreage, Production and Value, 2001-2011

Crop	Crop Year	Bearing	Non-Bearing 1/	Yield Per Acre	Production	Value Per Unit 2/	Total Value
		Acres	Acres	Tons	Tons	\$/Ton	\$1,000
Figs	2001	14,600	---	2.81	41,000	366	15,012
	2002	13,500	---	3.94	53,200	340	18,087
	2003	13,000	---	3.73	48,500	317	15,373
	2004	12,600	---	4.06	51,100	396	20,214
	2005	12,000	---	4.08	49,000	404	19,807
	2006	10,300	---	4.16	42,800	426	18,253
	2007	9,100	---	5.25	47,800	401	19,145
	2008	9,400	---	4.61	43,300	599	25,954
	2009	9,300	---	4.70	43,750	695	30,422
	2010	8,600	---	4.76	40,910	542	22,185
	2011	8,600	---	4.50	38,660	526	20,336
Grapes, Raisin 3/ 4/	2001	235,000	7,000	9.43	2,215,000	186	411,296
	2002	246,000	6,000	11.40	2,804,000	152	425,838
	2003	255,000	5,000	8.71	2,220,000	170	374,167
	2004	244,000	4,000	8.35	2,038,000	306	624,600
	2005	240,000	6,000	9.52	2,285,000	261	597,456
	2006	234,000	6,000	7.83	1,833,000	277	507,893
	2007	227,000	6,000	9.48	2,151,000	278	597,600
	2008	221,000	4,000	11.40	2,520,000	265	668,555
	2009	216,000	3,000	8.97	1,938,000	290	561,082
	2010	210,000	3,000	10.20	2,133,000	343	731,630
	2011	205,000	4,000	10.70	2,194,000	394	864,680
Grapes, Table 4/	2001	88,000	10,000	8.10	713,000	610	435,177
	2002	88,000	9,000	8.44	743,000	616	457,628
	2003	85,000	8,000	8.61	732,000	601	407,607
	2004	83,000	9,000	9.28	770,000	695	535,009
	2005	83,000	10,000	10.50	872,000	442	385,116
	2006	83,000	10,000	8.64	717,000	898	643,777
	2007	82,000	10,000	9.65	791,000	787	622,894
	2008	83,000	10,000	11.70	973,000	405	394,521
	2009	84,000	9,000	10.40	876,000	463	405,974
	2010	85,000	9,000	11.90	1,011,000	382	386,524
	2011	85,000	11,000	12.10	1,031,000	810	835,152
Grapes, Wine	2001	480,000	90,000	6.36	3,051,000	597	1,820,106
	2002	486,000	70,000	6.48	3,149,000	535	1,683,452
	2003	479,000	50,000	6.07	2,909,000	530	1,542,876
	2004	473,000	40,000	5.95	2,815,000	570	1,604,925
	2005	477,000	45,000	7.98	3,806,000	582	2,215,248
	2006	480,000	47,000	6.62	3,176,000	582	1,848,288
	2007	480,000	43,000	6.85	3,288,000	564	1,855,120
	2008	482,000	44,000	6.34	3,055,000	609	1,859,150
	2009	489,000	42,000	7.65	3,743,000	613	2,293,116
	2010	497,000	38,000	7.30	3,629,000	576	2,090,886
	2011	506,000	37,000	6.69	3,387,000	638	2,160,519
Grapes, All 3/ 5/	2001	803,000	107,000	7.45	5,979,000	446	2,666,579
	2002	820,000	85,000	8.17	6,696,000	383	2,566,918
	2003	819,000	63,000	7.16	5,861,000	402	2,324,650
	2004	800,000	53,000	7.03	5,623,000	492	2,764,534
	2005	800,000	61,000	8.70	6,963,000	459	3,197,820
	2006	797,000	63,000	7.18	5,726,000	524	2,999,958
	2007	789,000	59,000	7.90	6,230,000	494	3,075,614
	2008	786,000	58,000	8.33	6,548,000	446	2,922,226
	2009	789,000	54,000	8.31	6,557,000	497	3,260,172
	2010	792,000	50,000	8.55	6,773,000	474	3,209,040
	2011	796,000	52,000	8.31	6,612,000	584	3,860,351

Continued on Next Page

Non-Citrus Fruit Acreage, Production and Value, 2001-2011

Crop	Crop Year	Bearing	Non-Bearing 1/	Yield Per Acre	Production	Value Per Unit 2/	Total Value
		Acre	Acre	Tons	Tons	\$/Ton	\$1,000
Kiwifruit	2001	4,900	---	5.27	25,800	667	15,340
	2002	4,500	---	5.80	26,100	783	18,097
	2003	4,500	---	5.64	25,400	853	20,472
	2004	4,500	---	5.93	26,700	809	19,977
	2005	4,500	---	8.27	37,200	620	22,461
	2006	4,200	---	6.21	26,100	911	23,148
	2007	4,200	---	5.83	24,500	950	22,517
	2008	4,200	---	5.48	23,000	888	19,545
	2009	4,200	---	6.10	25,600	847	21,084
	2010	4,200	---	7.79	32,700	768	24,961
	2011	4,200	---	10.00	42,000	771	31,360
Nectarines	2001	36,500	---	7.53	275,000	464	127,642
	2002	36,500	---	8.22	300,000	382	114,600
	2003	35,500	---	7.69	273,000	436	119,028
	2004	35,000	---	7.69	269,000	342	86,184
	2005	34,000	---	7.03	239,000	504	120,456
	2006	33,000	---	6.61	218,000	517	112,706
	2007	31,000	---	8.68	269,000	331	89,039
	2008	31,000	---	9.52	295,000	365	107,675
	2009	29,000	---	7.24	210,000	637	133,770
	2010	28,000	---	8.04	225,000	560	126,000
	2011	27,000	---	8.15	220,000	590	129,800
Olives	2001	36,000	---	3.72	134,000	672	90,096
	2002	36,000	---	2.86	103,000	573	58,983
	2003	36,000	---	3.28	118,000	409	48,289
	2004	32,000	---	3.36	107,500	564	60,643
	2005	32,000	---	4.44	142,000	564	80,097
	2006	31,000	---	0.76	23,500	771	18,119
	2007	30,000	---	4.42	132,500	654	86,694
	2008	30,000	---	2.23	66,800	697	46,587
	2009	31,000	---	1.49	46,300	696	32,209
	2010	36,000	---	5.72	206,000	664	136,796
	2011	41,500	---	1.72	71,200	755	53,782
Peaches, Clingstone	2001	28,800	---	16.60	476,000	244	110,044
	2002	31,000	---	18.20	562,000	247	132,639
	2003	31,000	---	17.30	536,000	215	108,484
	2004	32,000	---	16.80	539,000	263	141,494
	2005	30,400	---	15.90	484,000	254	122,939
	2006	27,000	---	13.30	359,000	292	104,846
	2007	26,500	---	19.00	503,000	304	152,665
	2008	25,000	---	17.00	426,000	347	147,857
	2009	24,500	---	19.10	469,000	338	158,452
	2010	23,000	---	18.80	432,000	325	140,368
	2011	22,500	---	17.50	393,000	303	119,178
Peaches, Freestone	2001	37,000	---	10.50	387,500	352	136,699
	2002	37,000	---	10.80	398,000	348	138,369
	2003	36,000	---	11.50	413,000	336	138,746
	2004	35,000	---	12.50	436,000	281	109,760
	2005	33,000	---	11.70	385,000	408	157,048
	2006	32,000	---	11.00	353,000	469	165,562
	2007	31,000	---	14.40	446,000	402	179,175
	2008	31,000	---	14.00	433,000	339	146,692
	2009	28,000	---	12.50	350,000	480	167,879
	2010	27,000	---	14.30	385,000	386	148,728
	2011	25,000	---	15.20	380,000	447	170,019

Continued on Next Page

Non-Citrus Fruit Acreage, Production and Value, 2001-2011

Crop	Crop Year	Bearing	Non-Bearing 1/	Yield Per Acre	Production	Value Per Unit 2/	Total Value
		Acres	Acres	Tons	Tons	\$/Ton	\$1,000
Peaches, All	2001	65,800	---	13.10	863,500	294	246,743
	2002	68,000	---	14.10	960,000	290	271,008
	2003	67,000	---	14.20	949,000	269	247,230
	2004	67,000	---	14.60	975,000	270	251,254
	2005	63,400	---	13.70	869,000	322	279,987
	2006	59,000	---	12.10	712,000	380	270,408
	2007	57,500	---	16.50	949,000	350	331,840
	2008	56,000	---	15.30	859,000	343	294,549
	2009	52,500	---	15.60	819,000	398	326,331
	2010	50,000	---	16.30	817,000	354	289,096
	2011	47,500	---	16.30	773,000	374	289,197
Pears, Bartlett	2001	14,000	---	19.60	275,000	255	61,202
	2002	13,500	---	17.20	232,000	242	56,120
	2003	13,000	---	16.70	217,000	216	46,850
	2004	13,000	---	17.20	223,000	252	56,288
	2005	12,000	---	13.80	166,000	297	49,334
	2006	12,000	---	16.60	199,000	237	44,709
	2007	11,000	---	18.30	201,000	289	58,098
	2008	11,000	---	17.70	195,000	373	72,748
	2009	10,000	---	20.00	200,000	351	70,103
	2010	10,000	---	17.00	170,000	379	64,380
	2011	10,000	---	19.50	195,000	311	60,709
Pears, Other	2001	4,600	---	12.00	55,200	369	20,369
	2002	4,300	---	12.00	51,600	405	20,898
	2003	4,300	---	12.80	55,000	300	16,526
	2004	4,000	---	12.00	48,000	503	24,144
	2005	4,000	---	9.00	36,000	846	30,456
	2006	4,000	---	10.00	40,000	589	23,560
	2007	4,000	---	10.50	42,000	586	24,593
	2008	4,000	---	12.00	48,000	689	33,091
	2009	4,000	---	13.80	55,000	422	23,226
	2010	4,000	---	12.50	50,000	626	31,310
	2011	4,000	---	14.30	57,000	651	37,096
Pears, All	2001	18,600	---	17.80	330,200	276	81,571
	2002	17,800	---	15.90	283,600	272	77,018
	2003	17,300	---	15.70	272,000	233	63,376
	2004	17,000	---	15.90	271,000	297	80,432
	2005	16,000	---	12.60	202,000	395	79,790
	2006	16,000	---	14.90	239,000	298	68,269
	2007	15,000	---	16.20	243,000	340	82,691
	2008	15,000	---	16.20	243,000	436	105,839
	2009	14,000	---	18.20	255,000	366	93,329
	2010	14,000	---	15.70	220,000	435	95,690
	2011	14,000	---	18.00	252,000	388	97,805
Plums	2001	37,000	---	5.68	210,000	306	64,362
	2002	36,000	---	5.58	201,000	386	77,586
	2003	35,000	---	5.97	209,000	418	87,362
	2004	33,500	---	4.66	156,000	516	74,347
	2005	32,000	---	5.34	171,000	541	92,463
	2006	31,000	---	5.10	158,000	688	108,648
	2007	29,500	---	5.15	152,000	665	101,077
	2008	29,500	---	5.42	160,000	356	56,960
	2009	26,600	---	4.21	112,000	514	57,568
	2010	26,200	---	5.39	141,300	555	78,422
	2011	26,000	---	6.15	160,000	402	64,320

Continued on Next Page

Non-Citrus Fruit Acreage, Production and Value, 2001-2011

Crop	Crop Year	Bearing	Non-Bearing 1/	Yield Per Acre	Production	Value Per Unit 2/	Total Value
		Acres	Acres	Tons	Tons	\$/Ton	\$1,000
Plums, Dried 5/	2001	86,000	11,000	1.74	150,000	726	98,010
	2002	74,000	9,000	2.32	172,000	810	132,030
	2003	72,000	8,000	2.51	181,000	772	129,696
	2004	70,000	---	0.70	49,000	1,500	72,000
	2005	67,000	7,500	1.45	97,000	1,470	138,180
	2006	65,000	7,500	3.05	198,000	1,390	262,710
	2007	64,000	7,500	1.30	83,000	1,450	117,450
	2008	64,000	---	2.02	129,000	1,500	193,500
	2009	64,000	---	2.59	166,000	1,230	204,180
	2010	61,000	---	2.13	130,000	1,350	175,500
	2011	58,000	---	2.36	137,000	1,200	164,400
Miscellaneous Fruits and Nuts 6/	2001	32,000	---	---	167,000	---	84,992
	2002	33,000	---	---	196,000	---	106,233
	2003	29,000	---	---	169,000	---	95,085
	2004	23,000	---	---	125,000	---	88,577
	2005	29,000	---	---	178,000	---	127,038
	2006	34,000	---	---	190,000	---	146,379
	2007	35,000	---	---	197,000	---	156,361
	2008	36,000	---	---	214,000	---	161,132
	2009	37,000	---	---	207,000	---	169,026
	2010	54,000	---	---	327,000	---	281,326
	2011	39,000	---	---	231,000	---	228,220

1/ Non-bearing shown only in year when acreage surveys were conducted.

2/ Return at processing plant door or packinghouse door.

3/ Acres of raisin type grapes enrolled in the California Raisin Industry Diversion (RID) program were; 1998-2000 - zero; 2001 - 41,000; 2002 - 27,000; 2003-2010 - zero. These acres were deducted from bearing acres before calculating yield.

4/ Production is the fresh equivalent of dried and not dried.

5/ Acreage by county, variety and year of planting for 2007 are available upon request.

6/ These crops are apricot-plum crosses (aprium, plumcot, pluots), black walnuts, chayotes, cherimoyas, chestnuts, feijoas, guavas, jojobas, jujubes, kumquats, limes, loquats, Macadamia nuts, persimmons, pomegranates, prickly pears, quince, citrus by-products, and orchard biomass.

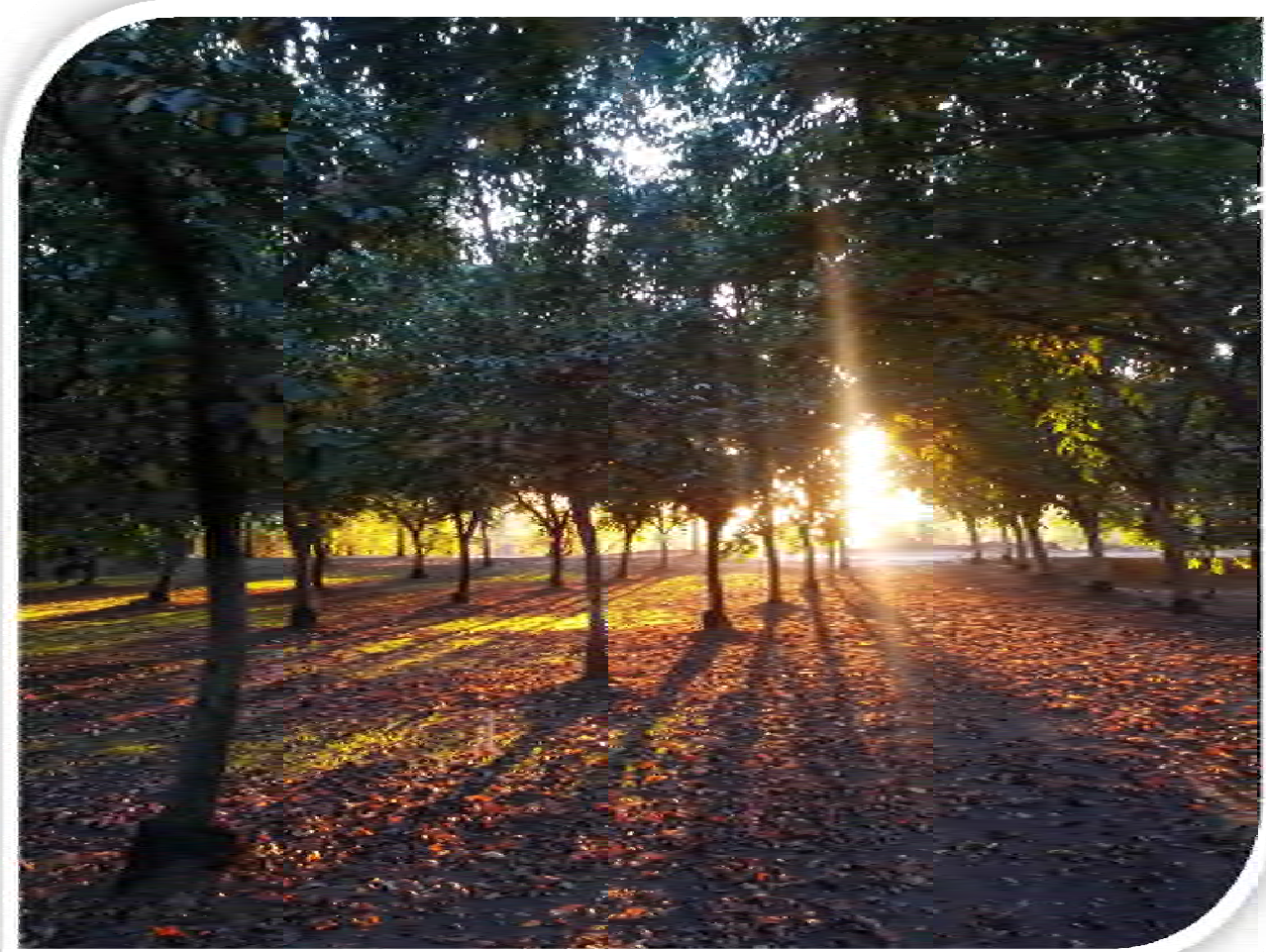

Non-Citrus Fruit Utilized Production and Average Grower Return, 2001-2011 1/

Crop	Crop Year	Processing						
		Utilized Production	Fresh Market		Total		Canned	
		Tons	Quantity Tons	Value \$/Ton	Quantity Tons	Value \$/Ton	Quantity Tons	Value \$/Ton
Apples	2001	245,000	110,000	458	135,000	198	8,500	146
	2002	230,000	115,000	606	115,000	210	11,000	208
	2003	220,000	110,000	532	110,000	179	8,000	142
	2004	177,500	82,500	452	95,000	165	---	---
	2005	177,500	80,000	756	97,500	146	---	---
	2006	177,500	77,500	824	100,000	212	---	---
	2007	172,500	77,500	862	95,000	252	---	---
	2008	180,000	80,000	1,044	100,000	262	---	---
	2009	132,500	55,000	892	77,500	170	---	---
	2010	140,000	57,500	746	82,500	181	---	---
	2011	135,000	62,500	650	72,500	239	---	---
Apricots	2001	70,000	14,000	551	56,000	260	31,000	292
	2002	75,000	14,000	490	61,000	271	30,500	286
	2003	92,500	22,000	492	70,500	264	30,000	298
	2004	85,500	17,900	538	67,600	283	---	---
	2005	70,500	18,500	1,090	52,000	271	23,500	285
	2006	39,000	9,000	1,510	30,000	321	14,900	359
	2007	81,000	23,000	742	58,000	330	24,000	362
	2008	72,900	22,000	775	50,900	353	22,000	389
	2009	59,500	17,500	1,200	42,000	379	23,100	390
	2010	60,200	18,500	1,350	41,700	381	20,100	390
	2011	62,550	20,500	1,790	42,050	390	17,150	390
Avocados	00-01	213,000	213,000	1,480	---	---	---	---
	01-02	200,000	200,000	1,790	---	---	---	---
	02-03	168,000	168,000	2,170	---	---	---	---
	03-04	216,000	216,000	1,760	---	---	---	---
	04-05	151,000	151,000	1,830	---	---	---	---
	05-06	300,000	300,000	1,140	---	---	---	---
	06-07	132,000	132,000	1,890	---	---	---	---
	07-08	165,000	165,000	1,990	---	---	---	---
	08-09	88,000	88,000	2,280	---	---	---	---
	09-10	274,800	274,800	1,510	---	---	---	---
10-11	151,500	151,500	3,040	---	---	---	---	
Cherries, Sweet 2/	2001	51,100	41,300	1,840	9,800	390	---	---
	2002	53,700	43,300	2,090	10,400	271	---	---
	2003	63,900	51,600	1,980	12,300	383	---	---
	2004	70,300	57,700	2,020	12,600	524	---	---
	2005	48,600	35,600	2,210	13,000	467	---	---
	2006	40,200	32,400	3,740	7,800	412	---	---
	2007	81,800	67,400	2,250	14,400	234	---	---
	2008	82,800	67,400	2,840	15,400	202	---	---
	2009	89,000	77,000	2,900	12,000	214	---	---
	2010	94,000	83,000	3,090	11,000	204	---	---
	2011	66,000	57,000	3,430	9,000	193	---	---
Dates	2001	19,700	19,700	1,360	---	---	---	---
	2002	24,200	24,200	1,550	---	---	---	---
	2003	18,000	18,000	1,380	---	---	---	---
	2004	17,200	17,200	1,310	---	---	---	---
	2005	17,200	17,200	1,430	---	---	---	---
	2006	17,700	17,700	2,140	---	---	---	---
	2007	16,300	16,300	2,290	---	---	---	---
	2008	20,900	20,900	1,260	---	---	---	---
	2009	23,700	23,700	1,180	---	---	---	---
	2010	29,000	29,000	1,270	---	---	---	---
	2011	33,100	33,100	1,370	---	---	---	---

Continued on Next Page

Non-Citrus Fruit Utilized Production and Average Grower Return, 2001-2011 1/

Crop	Crop Year	Processing							
		Juice or Crushed		Frozen		Dried (Fresh Basis)		Dried Basis	
		Quantity	Value	Quantity	Value	Quantity	Value	Quantity	Value
		Tons	\$/Ton	Tons	\$/Ton	Tons	\$/Ton	Tons	\$/Ton
Apples	2001	109,000	209	---	---	---	---	---	---
	2002	99,000	213	---	---	---	---	---	---
	2003	95,000	178	---	---	---	---	---	---
	2004	85,000	164	---	---	---	---	---	---
	2005	90,000	149	---	---	---	---	---	---
	2006	87,500	222	---	---	---	---	---	---
	2007	---	---	---	---	---	---	---	---
	2008	---	---	---	---	---	---	---	---
	2009	---	---	---	---	---	---	---	---
	2010	---	---	---	---	---	---	---	---
	2011	---	---	---	---	---	---	---	---
Apricots	2001	9,000	102	9,000	308	6,000	268	820	1,960
	2002	7,000	158	10,500	299	8,000	223	1,120	1,590
	2003	9,200	210	11,000	313	6,800	233	900	1,760
	2004	---	---	9,700	308	11,800	269	1,630	1,950
	2005	---	---	---	---	11,500	244	1,360	2,060
	2006	---	---	---	---	5,500	303	640	2,600
	2007	---	---	---	---	13,000	229	1,970	1,510
	2008	---	---	---	---	14,000	309	1,830	2,364
	2009	---	---	---	---	9,000	360	1,090	2,970
	2010	---	---	---	---	10,000	400	1,400	2,860
	2011	---	---	---	---	12,000	391	1,810	2,590
Avocados	00-01	---	---	---	---	---	---	---	---
	01-02	---	---	---	---	---	---	---	---
	02-03	---	---	---	---	---	---	---	---
	03-04	---	---	---	---	---	---	---	---
	04-05	---	---	---	---	---	---	---	---
	05-06	---	---	---	---	---	---	---	---
	06-07	---	---	---	---	---	---	---	---
	07-08	---	---	---	---	---	---	---	---
	08-09	---	---	---	---	---	---	---	---
	09-10	---	---	---	---	---	---	---	---
	10-11	---	---	---	---	---	---	---	---
Cherries, Sweet 2/	2001	---	---	---	---	---	---	---	---
	2002	---	---	---	---	---	---	---	---
	2003	---	---	---	---	---	---	---	---
	2004	---	---	---	---	---	---	---	---
	2005	---	---	---	---	---	---	---	---
	2006	---	---	---	---	---	---	---	---
	2007	---	---	---	---	---	---	---	---
	2008	---	---	---	---	---	---	---	---
	2009	---	---	---	---	---	---	---	---
	2010	---	---	---	---	---	---	---	---
	2011	---	---	---	---	---	---	---	---
Dates	2001	---	---	---	---	---	---	---	---
	2002	---	---	---	---	---	---	---	---
	2003	---	---	---	---	---	---	---	---
	2004	---	---	---	---	---	---	---	---
	2005	---	---	---	---	---	---	---	---
	2006	---	---	---	---	---	---	---	---
	2007	---	---	---	---	---	---	---	---
	2008	---	---	---	---	---	---	---	---
	2009	---	---	---	---	---	---	---	---
	2010	---	---	---	---	---	---	---	---
	2011	---	---	---	---	---	---	---	---

Continued on Next Page

Non-Citrus Fruit Utilized Production and Average Grower Return, 2001-2011 1/

Crop	Crop Year	Utilized Production Tons	Fresh Market		Processing			
			Quantity	Value	Total		Canned	
			Tons	\$/Ton	Quantity Tons	Value \$/Ton	Quantity Tons	Value \$/Ton
Figs 3/	2001	41,000	2,000	---	39,000	---	---	---
	2002	53,200	2,250	---	50,950	---	---	---
	2003	48,500	2,900	---	45,600	---	---	---
	2004	51,100	4,300	---	46,800	---	---	---
	2005	49,000	3,700	---	45,300	---	---	---
	2006	42,800	3,800	---	39,000	---	---	---
	2007	47,800	4,300	---	43,500	---	---	---
	2008	43,300	4,000	---	39,300	---	---	---
	2009	43,750	3,850	---	39,900	---	---	---
	2010	40,910	3,960	---	36,950	---	---	---
	2011	38,660	3,960	---	34,700	---	---	---
Grapes, Raisin 4/	2001	2,215,000	217,000	680	1,998,000	132	29,000	270
	2002	2,804,000	264,000	750	2,540,000	90	31,000	270
	2003	2,220,000	172,000	760	2,027,000	120	27,000	280
	2004	2,038,000	192,000	730	1,846,000	262	25,000	300
	2005	2,285,000	213,000	808	2,072,000	205	---	---
	2006	1,833,000	151,000	902	1,682,000	221	21,000	303
	2007	2,151,000	173,000	962	1,978,000	218	21,000	314
	2008	2,520,000	163,000	718	2,357,000	234	25,000	323
	2009	1,938,000	137,000	961	1,801,000	238	20,000	337
	2010	2,133,000	115,000	760	2,018,000	319	25,000	340
	2011	2,194,000	104,000	1290	2,090,000	350	25,000	355
Grapes, Table	2001	713,000	587,000	720	126,000	99.5	---	---
	2002	743,000	662,000	680	81,000	92.2	---	---
	2003	732,000	575,000	690	103,000	105	---	---
	2004	770,000	644,000	790	126,000	208	---	---
	2005	872,000	725,000	500	147,000	154	---	---
	2006	717,000	601,000	1,040	116,000	162	---	---
	2007	791,000	700,000	868	91,000	168	---	---
	2008	973,000	773,000	461	200,000	191	---	---
	2009	876,000	755,000	510	121,000	173	---	---
	2010	1,011,000	829,000	420	182,000	211	---	---
	2011	1,031,000	831,000	947	200,000	241	---	---
Grapes, Wine	2001	3,051,000	45,000	300	3,006,000	601	---	---
	2002	3,149,000	45,000	300	3,104,000	538	---	---
	2003	2,909,000	45,000	300	2,864,000	534	---	---
	2004	2,815,000	40,000	510	2,775,000	571	---	---
	2005	3,806,000	50,000	510	3,756,000	583	---	---
	2006	3,176,000	40,000	500	3,136,000	583	---	---
	2007	3,288,000	40,000	500	3,248,000	565	---	---
	2008	3,055,000	40,000	500	3,015,000	610	---	---
	2009	3,743,000	40,000	672	3,703,000	612	---	---
	2010	3,629,000	40,000	770	3,589,000	574	---	---
	2011	3,387,000	40,000	712	3,347,000	637	---	---
Grapes, All 4/	2001	5,979,000	849,000	688	5,130,000	406	29,000	270
	2002	6,696,000	971,000	681	5,725,000	333	31,000	270
	2003	5,861,000	792,000	683	4,994,000	357	27,000	280
	2004	5,623,000	876,000	764	4,747,000	441	25,000	300
	2005	6,963,000	988,000	567	5,975,000	441	---	---
	2006	5,726,000	792,000	986	4,934,000	450	21,000	303
	2007	6,230,000	913,000	870	5,317,000	429	21,000	314
	2008	6,548,000	976,000	506	5,572,000	436	25,000	323
	2009	6,557,000	932,000	583	5,625,000	483	20,000	337
	2010	6,773,000	984,000	474	5,789,000	474	25,000	340
	2011	6,612,000	975,000	974	5,637,000	516	25,000	355

Continued on Next Page

Non-Citrus Fruit Utilized Production and Average Grower Return, 2001-2011 1/

Crop	Crop Year	Processing							
		Juice or Crushed		Frozen		Dried (Fresh Basis)		Dried Basis	
		Quantity	Value	Quantity	Value	Quantity	Value	Quantity	Value
		Tons	\$/Ton	Tons	\$/Ton	Tons	\$/Ton	Tons	\$/Ton
Figs 3/	2001	---	---	---	---	39,000	308	13,000	924
	2002	---	---	---	---	50,700	301	16,900	902
	2003	---	---	---	---	45,600	276	15,200	828
	2004	---	---	---	---	46,800	299	15,600	897
	2005	---	---	---	---	45,300	282	15,100	847
	2006	---	---	---	---	39,000	276	13,000	829
	2007	---	---	---	---	43,500	291	14,500	873
	2008	---	---	---	---	39,300	401	13,100	1,200
	2009	---	---	---	---	39,900	515	13,300	1,540
	2010	---	---	---	---	36,950	406	12,320	1,220
	2011	---	---	---	---	34,700	411	11,560	1,230
Grapes, Raisin 4/	2001	262,000	85.7	---	---	1,707,000	137	411,300	570
	2002	622,000	75.5	---	---	1,887,000	91.4	438,900	393
	2003	422,000	95.1	---	---	1,578,000	124	347,700	563
	2004	727,000	200	---	---	1,094,000	303	274,000	1,210
	2005	468,000	164	---	---	1,604,000	217	348,600	1,000
	2006	267,000	154	---	---	1,394,000	233	303,000	1,070
	2007	364,000	155	---	---	1,593,000	231	354,000	1,040
	2008	494,000	224	---	---	1,838,000	235	383,000	1,130
	2009	307,000	171	---	---	1,474,000	251	327,600	1,130
	2010	274,000	215	---	---	1,719,000	336	382,000	1,510
	2011	373,000	265	---	---	1,692,000	368	360,000	1,730
Grapes, Table	2001	101,000	87.2	---	---	25,000	149	5,800	644
	2002	61,000	80.5	---	---	20,000	128	4,500	568
	2003	84,000	91.4	---	---	19,000	167	4,200	757
	2004	113,000	199	---	---	13,000	289	3,300	1,140
	2005	106,000	121	---	---	41,000	239	8,900	1,100
	2006	86,000	137	---	---	30,000	232	6,500	1,070
	2007	63,000	138	---	---	28,000	236	6,000	1,100
	2008	165,000	180	---	---	35,000	242	7,300	1,160
	2009	85,000	143	---	---	36,000	244	7,900	1,110
	2010	124,000	174	---	---	58,000	289	12,800	1,310
	2011	155,000	219	---	---	45,000	317	9,500	1,500
Grapes, Wine	2001	3,006,000	601	---	---	---	---	---	---
	2002	3,104,000	538	---	---	---	---	---	---
	2003	2,864,000	534	---	---	---	---	---	---
	2004	2,775,000	571	---	---	---	---	---	---
	2005	3,756,000	583	---	---	---	---	---	---
	2006	3,136,000	583	---	---	---	---	---	---
	2007	3,248,000	565	---	---	---	---	---	---
	2008	3,015,000	610	---	---	---	---	---	---
	2009	3,703,000	612	---	---	---	---	---	---
	2010	3,589,000	574	---	---	---	---	---	---
	2011	3,347,000	637	---	---	---	---	---	---
Grapes, All 4/	2001	3,369,000	546	---	---	1,732,000	137	417,100	571
	2002	3,787,000	455	---	---	1,907,000	92	443,400	395
	2003	3,370,000	468	---	---	1,597,000	125	351,900	565
	2004	3,615,000	485	---	---	1,107,000	303	277,300	1,209
	2005	4,330,000	526	---	---	1,645,000	218	357,500	1,002
	2006	3,489,000	539	---	---	1,424,000	233	309,500	1,070
	2007	3,675,000	517	---	---	1,621,000	231	360,000	1,040
	2008	3,674,000	539	---	---	1,873,000	235	390,300	1,130
	2009	4,095,000	569	---	---	1,510,000	251	335,500	1,130
	2010	3,987,000	537	---	---	1,777,000	334	382,200	1,550
	2011	3,875,000	584	---	---	1,737,000	367	369,500	1,720

Continued on Next Page

Non-Citrus Fruit Utilized Production and Average Grower Return, 2001-2011 1/

Crop	Crop Year	Utilized Production Tons	Fresh Market		Processing			
			Quantity	Value	Total		Canned	
			Tons	\$/Ton	Quantity Tons	Value \$/Ton	Quantity Tons	Value \$/Ton
Kiwifruit 5/	2001	23,000	22,200	---	800	---	---	---
	2002	23,100	22,300	---	800	---	---	---
	2003	24,000	22,000	---	2,000	---	---	---
	2004	24,700	22,500	---	2,200	---	---	---
	2005	36,200	34,200	---	2,000	---	---	---
	2006	25,400	23,400	---	2,000	---	---	---
	2007	23,700	21,700	---	2,000	---	---	---
	2008	22,000	20,100	---	1,900	---	---	---
	2009	24,900	22,600	---	2,300	---	---	---
	2010	32,500	29,800	---	2,700	---	---	---
	2011	40,700	36,700	---	4,000	---	---	---
Nectarines 3/	2001	275,000	265,400	---	9,600	---	---	---
	2002	300,000	300,000	382	---	---	---	---
	2003	273,000	273,000	436	---	---	---	---
	2004	252,000	252,000	342	---	---	---	---
	2005	239,000	239,000	504	---	---	---	---
	2006	218,000	218,000	517	---	---	---	---
	2007	269,000	269,000	331	---	---	---	---
	2008	295,000	295,000	365	---	---	---	---
	2009	210,000	210,000	637	---	---	---	---
	2010	225,000	225,000	560	---	---	---	---
	2011	220,000	220,000	590	---	---	---	---
Olives	2001	134,000	500	500	133,500	673	109,700	770
	2002	103,000	500	500	102,500	573	82,800	662
	2003	118,000	500	500	117,500	409	96,000	458
	2004	107,500	500	500	107,000	564	74,400	701
	2005	142,000	500	500	141,500	564	100,000	667
	2006	23,500	500	500	23,000	777	17,000	926
	2007	132,500	500	500	132,000	655	96,000	700
	2008	66,800	---	---	66,800	697	45,500	767
	2009	46,300	---	---	46,300	696	24,500	855
	2010	206,000	---	---	206,000	664	125,000	862
	2011	71,200	---	---	71,200	755	26,500	1,110
Peaches, Clingstone	2001	451,000	---	---	451,000	244	435,100	244
	2002	537,000	---	---	537,000	247	511,500	244
	2003	505,500	---	---	505,500	215	478,500	217
	2004	539,000	---	---	539,000	263	505,000	270
	2005	484,000	---	---	484,000	254	459,000	256
	2006	359,000	---	---	359,000	292	344,000	295
	2007	503,000	---	---	503,000	304	466,000	308
	2008	426,000	---	---	426,000	347	407,000	351
	2009	469,000	---	---	469,000	338	449,000	340
	2010	432,000	---	---	432,000	325	414,000	327
	2011	393,000	---	---	393,000	303	377,000	307
Peaches, Freestone 6/	2001	387,500	269,000	428	118,500	200	---	---
	2002	398,000	277,850	418	120,150	203	---	---
	2003	413,000	282,300	406	130,700	196	---	---
	2004	390,000	259,000	341	131,000	175	---	---
	2005	385,000	252,000	540	133,000	169	---	---
	2006	353,000	242,000	597	111,000	205	---	---
	2007	446,000	297,000	498	149,000	224	---	---
	2008	433,000	299,000	395	134,000	226	---	---
	2009	350,000	261,000	563	89,000	252	---	---
	2010	385,000	272,000	454	113,000	246	---	---
	2011	380,000	282,000	525	98,000	233	---	---

Continued on Next Page

Non-Citrus Fruit Utilized Production and Average Grower Return, 2001-2011 1/

Crop	Crop Year	Processing							
		Juice or Crushed		Frozen		Dried (Fresh Basis)		Dried Basis	
		Quantity	Value	Quantity	Value	Quantity	Value	Quantity	Value
		Tons	\$/Ton	Tons	\$/Ton	Tons	\$/Ton	Tons	\$/Ton
Kiwifruit 5/	2001	---	---	---	---	---	---	---	---
	2002	---	---	---	---	---	---	---	---
	2003	---	---	---	---	---	---	---	---
	2004	---	---	---	---	---	---	---	---
	2005	---	---	---	---	---	---	---	---
	2006	---	---	---	---	---	---	---	---
	2007	---	---	---	---	---	---	---	---
	2008	---	---	---	---	---	---	---	---
	2009	---	---	---	---	---	---	---	---
	2010	---	---	---	---	---	---	---	---
	2011	---	---	---	---	---	---	---	---
Nectarines 3/	2001	---	---	---	---	---	---	---	---
	2002	---	---	---	---	---	---	---	---
	2003	---	---	---	---	---	---	---	---
	2004	---	---	---	---	---	---	---	---
	2005	---	---	---	---	---	---	---	---
	2006	---	---	---	---	---	---	---	---
	2007	---	---	---	---	---	---	---	---
	2008	---	---	---	---	---	---	---	---
	2009	---	---	---	---	---	---	---	---
	2010	---	---	---	---	---	---	---	---
	2011	---	---	---	---	---	---	---	---
Olives	2001	3,000		300		15,300	287	5,500	6
	2002	6,000		240		9,900	249	3,800	8
	2003	7,500		238		10,500	215	3,500	8
	2004	11,500		361		16,100	252	5,000	6
	2005	14,000		526		21,200	271	6,300	6
	2006	4,000		405		1,500	335	500	7
	2007	12,000		775		20,000	496	4,000	6
	2008	14,000		670		6,000	382	1,300	12
	2009	20,000		540		1,500	306	300	8
	2010	36,000		532		37,000	270	8,000	-12
	2011	42,000		563		2,200	331	500	-14
Peaches, Clingstone	2001	---	---	---	---	---	---	---	---
	2002	---	---	---	---	---	---	---	---
	2003	---	---	---	---	---	---	---	---
	2004	---	---	---	---	---	---	---	---
	2005	---	---	---	---	---	---	---	---
	2006	---	---	---	---	---	---	---	---
	2007	---	---	---	---	---	---	---	---
	2008	---	---	---	---	---	---	---	---
	2009	---	---	---	---	---	---	---	---
	2010	---	---	---	---	---	---	---	---
	2011	---	---	---	---	---	---	---	---
Peaches, Freestone 6/	2001	---	---	86,000	214	14,600	51	1,450	514
	2002	---	---	91,100	205	14,200	49	1,525	456
	2003	---	---	95,950	211	10,150	47	1,070	446
	2004	---	---	86,600	211	10,400	32	870	382
	2005	---	---	82,800	202	12,700	46	1,160	504
	2006	---	---	84,100	209	13,100	79	1,290	802
	2007	---	---	107,900	249	12,700	57	1,365	530
	2008	---	---	95,100	251	9,500	50	1,050	452
	2009	---	---	70,300	255	7,100	43	850	359
	2010	---	---	87,600	252	12,700	44	2,010	278
	2011	---	---	84,600	240	4,600	42	470	411

Continued on Next Page

Non-Citrus Fruit Utilized Production and Average Grower Return, 2001-2011 1/

Crop	Crop Year	Utilized Production Tons	Processing					
			Fresh Market		Total		Canned	
			Quantity Tons	Value \$/Ton	Quantity Tons	Value \$/Ton	Quantity Tons	Value \$/Ton
Peaches, All 6/	2001	838,500	269,000	428	569,500	236	---	---
	2002	935,000	277,850	418	657,150	240	---	---
	2003	918,500	282,300	406	636,200	211	---	---
	2004	929,000	259,000	341	670,000	247	---	---
	2005	869,000	252,000	540	617,000	237	---	---
	2006	712,000	242,000	597	470,000	273	---	---
	2007	949,000	297,000	498	652,000	287	---	---
	2008	859,000	299,000	395	560,000	320	---	---
	2009	819,000	261,000	563	558,000	325	---	---
	2010	817,000	272,000	454	545,000	310	---	---
	2011	773,000	282,000	525	491,000	290	---	---
Pears, Bartlett 7/	2001	240,000	67,000	317	173,000	231	---	---
	2002	232,000	69,000	270	163,000	231	---	---
	2003	217,000	62,000	190	155,000	226	---	---
	2004	223,000	68,000	261	155,000	251	---	---
	2005	166,000	47,000	424	119,000	247	---	---
	2006	189,000	59,000	210	130,000	249	---	---
	2007	201,000	64,000	367	137,000	253	---	---
	2008	195,000	70,000	532	125,000	285	---	---
	2009	200,000	70,000	404	130,000	323	---	---
	2010	170,000	55,000	501	115,000	321	---	---
	2011	195,000	64,000	340	131,000	298	---	---
Pears, Other 8/	2001	55,200	---	---	---	---	---	---
	2002	51,600	---	---	---	---	---	---
	2003	55,000	---	---	---	---	---	---
	2004	48,000	---	---	---	---	---	---
	2005	36,000	---	---	---	---	---	---
	2006	40,000	---	---	---	---	---	---
	2007	42,000	---	---	---	---	---	---
	2008	48,000	---	---	---	---	---	---
	2009	55,000	---	---	---	---	---	---
	2010	50,000	---	---	---	---	---	---
	2011	57,000	---	---	---	---	---	---
Pears, All 7/ 8/	2001	295,200	---	---	---	---	---	---
	2002	283,600	---	---	---	---	---	---
	2003	272,000	---	---	---	---	---	---
	2004	271,000	---	---	---	---	---	---
	2005	202,000	---	---	---	---	---	---
	2006	229,000	---	---	---	---	---	---
	2007	243,000	---	---	---	---	---	---
	2008	243,000	---	---	---	---	---	---
	2009	255,000	---	---	---	---	---	---
	2010	220,000	---	---	---	---	---	---
	2011	252,000	---	---	---	---	---	---
Plums	2001	210,000	---	---	---	---	---	---
	2002	201,000	---	---	---	---	---	---
	2003	209,000	---	---	---	---	---	---
	2004	144,000	---	---	---	---	---	---
	2005	171,000	---	---	---	---	---	---
	2006	158,000	---	---	---	---	---	---
	2007	152,000	---	---	---	---	---	---
	2008	160,000	---	---	---	---	---	---
	2009	112,000	---	---	---	---	---	---
	2010	141,300	---	---	---	---	---	---
	2011	160,000	---	---	---	---	---	---

Continued on Next Page

Non-Citrus Fruit Utilized Production and Average Grower Return, 2001-2011 1/

Processing

Crop	Crop Year	Juice or Crushed		Frozen		Dried (Fresh Basis)		Dried Basis	
		Quantity	Value	Quantity	Value	Quantity	Value	Quantity	Value
		Tons	\$/Ton	Tons	\$/Ton	Tons	\$/Ton	Tons	\$/Ton
Peaches, All 6/	2001	---	---	86,000	214	14,600	51	1,450	514
	2002	---	---	91,100	205	14,200	49	1,525	456
	2003	---	---	95,950	211	10,150	47	1,070	446
	2004	---	---	86,600	211	10,400	32	870	382
	2005	---	---	82,800	202	12,700	46	1,160	504
	2006	---	---	84,100	209	13,100	79	1,290	802
	2007	---	---	107,900	249	12,700	57	1,365	530
	2008	---	---	95,100	251	9,500	50	1,050	452
	2009	---	---	70,300	255	7,100	43	850	359
	2010	---	---	87,600	252	12,700	44	2,010	278
	2011	---	---	84,600	240	4,600	42	470	411
Pears, Bartlett 7/	2001	---	---	---	---	3,000	202	500	1,210
	2002	---	---	---	---	3,000	202	460	1,315
	2003	---	---	---	---	4,000	206	610	1,350
	2004	---	---	---	---	4,000	160	620	1,030
	2005	---	---	---	---	2,700	240	400	1,620
	2006	---	---	---	---	---	---	---	---
	2007	---	---	---	---	---	---	---	---
	2008	---	---	---	---	---	---	---	---
	2009	---	---	---	---	---	---	---	---
	2010	---	---	---	---	---	---	---	---
	2011	---	---	---	---	---	---	---	---
Pears, Other 8/	2001	---	---	---	---	---	---	---	---
	2002	---	---	---	---	---	---	---	---
	2003	---	---	---	---	---	---	---	---
	2004	---	---	---	---	---	---	---	---
	2005	---	---	---	---	---	---	---	---
	2006	---	---	---	---	---	---	---	---
	2007	---	---	---	---	---	---	---	---
	2008	---	---	---	---	---	---	---	---
	2009	---	---	---	---	---	---	---	---
	2010	---	---	---	---	---	---	---	---
	2011	---	---	---	---	---	---	---	---
Pears, All 7/ 8/	2001	---	---	---	---	3,000	202	500	1,210
	2002	---	---	---	---	3,000	202	460	1,315
	2003	---	---	---	---	4,000	206	610	1,350
	2004	---	---	---	---	4,000	160	620	1,030
	2005	---	---	---	---	2,700	240	400	1,620
	2006	---	---	---	---	---	---	---	---
	2007	---	---	---	---	---	---	---	---
	2008	---	---	---	---	---	---	---	---
	2009	---	---	---	---	---	---	---	---
	2010	---	---	---	---	---	---	---	---
	2011	---	---	---	---	---	---	---	---
Plums	2001	---	---	---	---	---	---	---	---
	2002	---	---	---	---	---	---	---	---
	2003	---	---	---	---	---	---	---	---
	2004	---	---	---	---	---	---	---	---
	2005	---	---	---	---	---	---	---	---
	2006	---	---	---	---	---	---	---	---
	2007	---	---	---	---	---	---	---	---
	2008	---	---	---	---	---	---	---	---
	2009	---	---	---	---	---	---	---	---
	2010	---	---	---	---	---	---	---	---
	2011	---	---	---	---	---	---	---	---

Continued on Next Page

Non-Citrus Fruit Utilized Production and Average Grower Return, 2001-2011 1/

Crop	Crop Year	Utilized Production Tons	Fresh Market		Processing			
			Quantity	Value	Total		Canned	
			Tons	\$/Ton	Quantity	Value	Quantity	Value
			Tons	\$/Ton	Tons	\$/Ton	Tons	\$/Ton
Plums, Dried	2001	135,000	---	---	135,000	726	---	---
	2002	163,000	---	---	163,000	810	---	---
	2003	168,000	---	---	168,000	772	---	---
	2004	48,000	---	---	48,000	1,500	---	---
	2005	94,000	---	---	94,000	1,470	---	---
	2006	189,000	---	---	189,000	1,390	---	---
	2007	81,000	---	---	81,000	1,450	---	---
	2008	129,000	---	---	129,000	1,500	---	---
	2009	166,000	---	---	166,000	1,230	---	---
	2010	130,000	---	---	130,000	1,350	---	---
	2011	137,000	---	---	137,000	1,200	---	---

Continued on Next Page

Non-Citrus Fruit Utilized Production and Average Grower Return, 2001-2011 1/

Processing

Crop	Crop Year	Juice or Crushed		Frozen		Dried (Fresh Basis)		Dried Basis	
		Quantity	Value	Quantity	Value	Quantity	Value	Quantity	Value
		Tons	\$/Ton	Tons	\$/Ton	Tons	\$/Ton	Tons	\$/Ton
Plums, Dried	2001	---	---	---	---	378,000	259	135,000	726
	2002	---	---	---	---	492,000	268	163,000	810
	2003	---	---	---	---	536,000	242	168,000	772
	2004	---	---	---	---	141,000	511	48,000	1,500
	2005	---	---	---	---	286,700	482	94,000	1,470
	2006	---	---	---	---	604,800	434	189,000	1,390
	2007	---	---	---	---	234,900	500	81,000	1,450
	2008	---	---	---	---	368,000	526	129,000	1,500
	2009	---	---	---	---	496,000	412	166,000	1,230
	2010	---	---	---	---	390,000	450	130,000	1,350
	2011	---	---	---	---	444,000	370	137,000	1,200.00

1/ Missing data not published to avoid possible disclosure of individual operations.

2/ Total processed includes canned, frozen, juice, and brined.

3/ Small quantities processed included in fresh to avoid possible disclosure.

4/ Includes substandard raisins diverted to other uses.

5/ Processed and fresh fruit price not published to avoid possible disclosure, but included in total utilized.

6/ Quantity and value include dried, but price excludes dried.

7/ Processed mostly canned, but includes small quantities dried and other uses not published separately to avoid possible disclosure. Data for 2006 and 2007 not published to avoid possible disclosure.

8/ Processed mostly juice, but includes small quantities canned and other uses not published separately to avoid possible disclosure.

Tree Nut Acreage, Production and Value, 2001-2011

Crop	Crop Year	Production							
		Bearing	Non-Bearing 1/	Yield Per	Marketable	Shelling	Total	Value Per	Total Value
		Acres	Acres	Acres	In-Shell	Stock		Unit	
				Pounds		1,000 Pounds		\$/Pound	\$1,000
Almonds 2/ (Shelled Basis)	2001	530,000	75,000	1,570	---	---	830,000	0.91	740,012
	2002	545,000	65,000	2,000	---	---	1,090,000	1.11	1,200,687
	2003	550,000	60,000	1,890	---	---	1,040,000	1.57	1,600,144
	2004	570,000	70,000	1,760	---	---	1,005,000	2.21	2,189,005
	2005	590,000	110,000	1,550	---	---	915,000	2.81	2,525,909
	2006	610,000	145,000	1,840	---	---	1,120,000	2.06	2,258,790
	2007	640,000	125,000	2,170	---	---	1,390,000	1.75	2,401,875
	2008	680,000	115,000	2,400	---	---	1,630,000	1.45	2,343,200
	2009	720,000	90,000	1,960	---	---	1,410,000	1.65	2,293,500
	2010	740,000	85,000	2,220	---	---	1,640,000	1.79	2,903,380
	2011	760,000	75,000	2,670	---	---	2,030,000	1.92	3,866,880
Pecans (In-Shell Basis)	2001	2,600	---	1,420	---	---	3,700	0.81	2,997
	2002	2,600	---	1,460	---	---	3,800	1.27	4,826
	2003	2,600	---	1,420	---	---	3,700	1.42	5,254
	2004	2,700	---	1,300	---	---	3,500	2.21	7,735
	2005	2,800	---	1,410	---	---	3,950	1.80	7,110
	2006	2,900	---	1,170	---	---	3,400	1.72	5,848
	2007	2,500	---	1,760	---	---	4,400	1.78	7,832
	2008	3,100	---	1,210	---	---	3,750	1.31	4,913
	2009	3,200	---	1,230	---	---	3,920	1.51	5,919
	2010	3,600	---	1,580	---	---	5,700	2.54	14,478
	2011	3,600	---	1,030	---	---	3,700	2.67	9,879
Pistachios	2001	78,000	23,500	2,060	126,500	34,500	161,000	1.01	162,610
	2002	83,000	23,000	3,650	242,000	61,000	303,000	1.10	333,300
	2003	88,000	23,000	1,350	90,000	29,000	119,000	1.22	145,180
	2004	93,000	15,000	3,730	254,000	93,000	347,000	1.34	464,980
	2005	105,000	---	2,700	215,000	68,000	283,000	2.05	580,150
	2006	112,000	---	2,130	201,000	37,000	238,000	1.89	449,820
	2007	115,000	---	3,620	333,000	83,000	416,000	1.41	586,560
	2008	118,000	---	2,360	231,000	47,000	278,000	2.05	569,900
	2009	126,000	---	2,820	290,000	65,000	355,000	1.67	592,850
	2010	137,000	---	3,810	378,000	144,000	522,000	2.22	1,158,840
	2011	153,000	---	2,900	341,000	103,000	444,000	1.98	879,120
		Acres	Acres	Tons	Sold In-Shell	Sold Shelled	Tons	\$/Ton	\$1,000
Walnuts 3/ (In-Shell Basis)	2001	204,000	29,000	1.50	80,000	225,000	305,000	1,120.00	341,600
	2002	210,000	27,000	1.34	67,000	215,000	282,000	1,170.00	329,940
	2003	213,000	27,000	1.53	81,000	245,000	326,000	1,160.00	378,160
	2004	214,000	---	1.52	75,000	250,000	325,000	1,390.00	451,750
	2005	215,000	26,000	1.65	82,000	273,000	355,000	1,570.00	557,350
	2006	216,000	---	1.60	71,000	275,000	346,000	1,630.00	563,980
	2007	218,000	25,000	1.50	66,000	262,000	328,000	2,290.00	751,120
	2008	223,000	---	1.96	95,000	341,000	436,000	1,280.00	558,080
	2009	227,000	28,000	1.93	99,000	338,000	437,000	1,710.00	747,270
	2010	237,000	---	2.13	141,000	252,000	504,000	2,040.00	1,028,160
	2011	245,000	---	1.88	153,000	308,000	461,000	2,870.00	1,323,070

1/ Non-bearing shown only in year when acreage survey conducted.

2/ Values are based on the edible portion of the crop only. Included in production are inedible quantities of no value:

2000 - 15.9 million pounds, 2001 - 16.8 million pounds, 2002 - 8.30 million pounds, 2003 - 20.8 million pounds, 2004 - 14.5 million pounds, 2005 - 16.1 million pounds, 2006 - 23.5 million pounds, 2007 - 17.5 million pounds, 2008 - 14.0 million pounds, 2009 - 20.0 million pounds.

3/ Data for 2008 acreage by county, variety and year of planting available upon request.

Livestock and Dairy

California's total livestock and livestock products cash receipts were \$12.4 billion in 2011, up over 25 percent from 2010. Over 70 percent of the change from 2010 was due to the increase in dairy products total value. Accounting for nearly 12 percent of total US livestock cash receipts, California displaced Iowa to rank second nationally, behind Texas. Dairy products remained the state's leading commodity and accounted for 19.4 percent of receipts for US dairy products. Cash receipts made cattle and calves the state's 5th leading commodity in 2011.

The Golden State's dairy industry began to recover in 2011 as the national and global economies strengthened. Milk prices increased substantially with the average price paid to producers up nearly \$4 per hundredweight from the average 2010 price. Prices peaked in June at just over \$20 per hundredweight but ended the year at \$17.38. Higher milk prices helped with margins, but feed availability continued to plague producers. Feed costs, according to the California Department of Agriculture (CDFA) annual cost of production survey, increased from the first quarter of 2011 to the last quarter by over 22 percent. In June and July CDFA held hearings on proposed modifications to the Stabilization and Marketing Plans for Market Milk and amended the Class 4a and 4b pricing formulas effective September 2011. Proposals to reform the dairy industry continued to be floated throughout the year on the national and state level to address the volatility in prices and supply management. Dairy processors also considered the impact of EU regulations on allowable somatic cell counts as negotiations between the USDA and EU stretched through the year before the implementation deadline in March 2012. Cooperatives Working Together (CWT) helped member cooperatives with export sales totaling 92.4 million pound of cheese. CWT membership grew in 2011 to achieve 70 percent participation needed to move forward on the implementation of a voluntary production assessment to fund CWT export efforts. With the unsettled economy, shrinking margins and the pending Farm Bill there was a flurry of activity in the dairy industry in 2011. The year also saw dairies in foreclosure. Some dairies relocated to other states or shut down completely with a net loss of 48 California dairies in 2011, up 11 from 2010 but better than the 100 dairy drop in 2009.

The state's dairy industry is subject to a myriad of environmental regulations. In 2011 San Joaquin Valley dairy producers with 500 or more head had to comply with Air quality regulations to reduce volatile organic compounds (VOCs). Water quality regulations regarding waste discharge were behind the success of the Central Valley Dairy Representative Monitoring Program (CVDRMP) membership growth as this nonprofit monitors well water across nine counties in a cost sharing program. Other regions of the state worked to complete water quality plans and workshops were held to assist producers with compliance. Additionally new dairy operations are subject to the comprehensive California Environmental Quality Act (CEQA).

Since 1993, when it surpassed Wisconsin in milk production, California has been the nation's leading dairy state. Sales of milk and cream contributed \$7.68 billion in 2011. Wisconsin, Idaho, New York, Pennsylvania and Idaho were the next leading states in total milk production. The top five dairy states accounted for over 53% of the total US dairy receipts. California ranked number one in the U.S. in the production of fluid milk, butter and nonfat dry milk. California was second in total cheese production behind Wisconsin, though the difference in production between these two states continued to decline. The state ranked 4th nationally in milk produced per cow per year.

California's dairies produced 41.5 billion pounds of milk, accounting for over 21 percent of the nation's milk supply. For the fifth year in a row, all 12 months of 2011 recorded more than 3.1 billion pounds in milk production. Milk utilization continued the trends of 2010 with declines in fluid, soft and frozen products and increases in cheese. California milk going into cheese production increased to 43.1%, an increase of 13.8% from 2010. Mozzarella, which in recent years has accounted for over 50 percent of California cheese production, was responsible for most of the increase in cheese production in 2011.

According to the California Department of Food and Agriculture's Dairy Statistics Branch, 33 counties contributed to the state's commercial milk production. The top five milk-producing counties in California accounting for over 71 percent of the state's total milk production were Tulare (27 percent), Merced (14 percent), Kings (11 percent), Stanislaus (10 percent) and Kern (10 percent). Sales of fluid milk in California averaged 29 percent whole milk, 39 percent reduced fat milk, 14 percent low fat milk, 15 percent skim milk and 3 percent half-and-half.

Milk production per cow increased 1.8 percent to 23,438 pounds. California's total cheese production of 2.25 billion pounds was up nearly 2 percent from 2010. United States cheese exports increased nearly 30 percent from 2010 to 224 thousand metric tons per the USDA Foreign Agricultural Service (FAS). Butter exports increased by 10 percent to 65 thousand metric tons. Nonfat dry milk powder exports increased by nearly 14 percent to 436 thousand metric tons. The recent US dairy in roads into Asian markets due to poor weather in New Zealand and Australia were eroded in 2011 as the herd, production and feed supplies recovered with some Australian dairymen reporting the best yields in more than a decade. US suppliers continued to take advantage of the burgeoning Asian market demand for dairy products. According to FAS the volume of 2011's US cheese exports to China and South Korea were up 217% and 183%, respectively. This contributed to the \$4.82 billion of US dairy exports, up \$1.1 billion from 2010. The percentage of annual change in all US dairy product export value for 2011 was up 30 percent, down from the prior year's 63 percent increase.

California cash receipts for cattle and calves increased almost 37 percent from 2010. Sales totaled \$2.83 billion, compared with \$2.07 billion in 2010. Receipts for hogs and pigs were up nearly 9 percent from the previous year. Aquaculture receipts were up 10 percent from 2010.

California's 2011 honey production, at 17.8 million pounds, was 65 percent of the prior year. Producing colonies totaled 370 thousand, down 10 percent from 2010. The yield per colony averaged 48 pounds, compared to 67 pounds produced in 2010 and 33 pounds in 2009. The average price per pound was 161 cents per pound. Though average price per pound was up five cents from 2010, the low production pushed cash receipts for honey down to 67 percent of 2010's total.

The market for lambs and wool was very good in 2011 with exports significantly higher than the previous year. The state's poultry sector continued to be concerned with food safety, rising feed costs and stagnant domestic consumption. Impacts from the 2008 Prevention of Farm Animal Cruelty Act to be implemented in 2015 are not yet apparent as there has not been a significant decline in egg production since the act was passed.

California Livestock, Dairy, Poultry, and Apiary Cash Income, 2010-2011 1/			
Source of Income	2010 \$1,000	2011 \$1,000	Percent Change
Aquaculture	58,200	64,036	10
Chickens, All	721,724	702,051	-3
Cattle and Calves	2,068,412	2,825,125	37
Eggs, Chicken	367,788	391,578	7
Hogs and Pigs	36,063	39,196	9
Honey	42,579	28,594	-33
Milk and Cream	5,928,150	7,680,566	30
Sheep and Lambs	66,060	na	na
Turkeys	262,910	287,463	9
Wool and Mohair	3,835	5,050	32
Other Livestock	218,617	269,345	23
Other Poultry	na	na	na
Total	9,819,519	12,357,994	26

1/ 2011 sheep & lambs included in other livestock

Cattle Inventory, Supply and Disposition, 2000-2011

Year	Beginning Inventory January 1	Calf Crop	Inshipments	Marketings 1/		Farm Slaughter Cattle and Calves 2/	Deaths		Ending Inventory January 1
				Cattle	Calves		Cattle	Calves	
<i>1,000 Head</i>									
2000	5,100	1,980	700	2,013	362	15	90	150	5,150
2001	5,150	1,990	750	2,054	387	14	90	145	5,200
2002	5,200	2,040	700	1,934	502	14	90	150	5,250
2003	5,250	2,050	670	2,013	502	15	90	150	5,200
2004	5,200	2,070	750	1,886	472	12	95	155	5,400
2005	5,400	2,060	700	1,924	507	14	100	165	5,450
2006	5,450	2,070	710	1,947	469	14	130	170	5,500
2007	5,500	2,010	700	1,978	487	15	120	160	5,450
2008	5,450	2,010	710	1,950	690	15	115	150	5,250
2009	5,250	1,990	790	2,076	535	14	115	140	5,150
2010	5,150	1,980	990	2,140	531	14	100	135	5,200
2011	5,200	2,030	1,070	2,180	525	15	95	135	5,350

1/ Includes custom slaughter for use on farms where produced, but excludes inter-farm sales.

2/ Excludes custom slaughter for farmers at commercial establishments.

Cattle by Class as of January 1, 2001-2012

Year	Cows That Have Calved			Heifers 500+ Lbs.			Other Cattle			All Cattle and Calves
	Beef	Dairy	All	Cow Replacements		Other Heifers	Calves Under 500 Lbs	Bulls 500+ Lbs.	Steers 500+ Lbs.	
<i>1,000 Head</i>										
2001	780	1,560	2,340	140	750	170	1,050	70	630	5,150
2002	760	1,620	2,380	135	770	170	1,040	65	640	5,200
2003	740	1,670	2,410	130	790	170	1,070	65	615	5,250
2004	720	1,700	2,420	125	730	170	1,050	65	640	5,200
2005	720	1,740	2,460	130	760	190	1,120	70	670	5,400
2006	680	1,770	2,450	120	790	180	1,200	75	635	5,450
2007	700	1,790	2,490	125	790	170	1,190	70	665	5,500
2008	655	1,835	2,490	110	800	180	1,170	70	630	5,450
2009	620	1,840	2,460	115	780	170	1,060	65	600	5,250
2010	610	1,760	2,370	120	750	210	1,050	70	580	5,150
2011	600	1,750	2,350	110	760	220	1,100	70	590	5,200
2012	620	1,780	2,400	110	800	240	1,100	70	630	5,350

Cattle Operations and Inventory by Size Groups, 2000-2011 1/ 2/

Year	1 - 99 Head		100 - 499 Head		500-999 Head		1,000+ Head	
	Operations Number	Inventory Percent	Operations Number	Inventory Percent	Operations Number	Inventory Percent	Operations Number	Inventory Percent
2000	16,500	6.0	3,200	15.0	1,100	16.0	1,200	63.0
2001	15,600	6.0	3,100	15.0	1,100	15.0	1,200	64.0
2002	14,700	5.5	3,000	14.5	1,100	15.0	1,200	65.0
2003	13,000	5.0	2,800	13.0	1,000	14.0	1,200	68.0
2004	12,200	4.5	2,500	11.5	1,000	14.0	1,300	70.0
2005	12,200	4.5	2,500	10.5	1,000	13.0	1,300	72.0
2006	12,200	5.0	2,500	10.0	1,000	12.0	1,300	73.0
2007	12,600	4.1	2,000	8.5	800	9.4	1,200	78.0
2008	---	---	---	---	---	---	---	---
2009	---	---	---	---	---	---	---	---
2010	---	---	---	---	---	---	---	---
2011	---	---	---	---	---	---	---	---

1/ An operation is any place having one or more head of cattle on hand at any time during the year. Percent of inventory reflect average distributions of various probability surveys conducted during the year, but are based primarily on beginning-of-year and mid-year surveys.

2/ After 2007, data will only be published from the Census of Agriculture which is conducted in five-year intervals.

Beef Cow Operations and Inventory by Size Groups, 2000-2011 1/ 2/

Year	1 - 99 Head		100-499 Head		500+ Head	
	Operations Number	Inventory Percent	Operations Number	Inventory Percent	Operations Number	Inventory Percent
2000	12,100	21.0	1,800	44.0	300	35.0
2001	11,490	21.0	1,700	45.0	310	34.0
2002	10,510	19.0	1,700	45.0	290	36.0
2003	10,110	19.0	1,600	46.0	290	35.0
2004	9,700	18.0	1,500	45.0	300	37.0
2005	9,700	20.0	1,500	44.0	300	36.0
2006	9,700	22.0	1,500	44.0	300	34.0
2007	10,340	25.0	1,200	38.0	260	37.0
2008	---	---	---	---	---	---
2009	---	---	---	---	---	---
2010	---	---	---	---	---	---
2011	---	---	---	---	---	---

1/ An operation is any place having one or more head of cattle on hand at any time during the year. Percent of inventory reflect average distributions of various probability surveys conducted during the year, but are based primarily on beginning-of-year and mid-year surveys.
 2/ After 2007, data will only be published from the Census of Agriculture which is conducted in five-year intervals.

Cattle and Calves Marketed from Feedlots, 2000-2011

Year	January-March	April-June	July-September	October-December	Annual Total
2000	153	154	151	150	608
2001	161	151	149	145	606
2002	162	186	160	163	671
2003	181	192	187	161	721
2004	183	192	179	174	728
2005	187	184	173	163	707
2006	186	204	190	180	760
2007	204	186	163	181	734
2008	200	196	146	167	709
2009	173	164	143	164	644
2010	156	158	138	160	612
2011	156	172	153	149	630

Cattle and Calves Slaughtered Under Federal and State Inspections, 2000-2011 1/

Year	Jan.	Feb.	Mar.	Apr.	May	June	July	Aug.	Sept.	Oct.	Nov.	Dec.	Annual Total 2/
<i>1,000 Head</i>													
Cattle													
2000	83.4	80.8	91.8	75.3	85.6	89.1	81.3	92.0	86.7	93.5	92.5	86.2	1,038.3
2001	92.0	77.1	88.6	81.8	89.4	90.9	88.5	96.3	84.6	99.3	90.3	82.8	1,061.7
2002	101.6	90.2	97.2	106.5	110.9	107.9	113.6	115.5	109.5	120.4	108.9	111.4	1,293.5
2003	119.2	102.8	109.7	114.6	118.8	119.4	121.2	114.6	120.8	122.9	103.6	112.5	1,308.1
2004	111.1	101.0	111.7	104.1	102.6	113.0	106.9	113.6	114.4	108.4	111.4	120.1	1,318.3
2005	120.2	99.6	117.3	104.2	107.3	119.0	107.5	119.9	110.9	114.4	120.7	121.4	1,362.4
2006	120.0	105.6	130.1	111.4	124.7	138.0	128.8	136.8	127.7	138.9	133.8	137.4	1,533.0
2007	143.9	126.5	134.4	131.1	135.1	138.8	130.2	141.3	118.2	138.2	130.6	128.4	1,596.7
2008	142.1	128.9	125.6	136.1	131.5	128.8	127.5	125.0	126.4	137.3	122.1	137.1	1,568.3
2009	144.4	130.2	137.2	131.9	134.7	145.1	141.3	134.1	135.6	140.1	133.8	141.1	1,649.5
2010	138.0	126.4	149.4	143.5	139.5	149.3	148.3	147.1	144.6	142.6	149.7	153.8	1,731.8
2011	146.5	145.1	155.5	139.7	144.1	156.3	139.4	154.3	146.9	139.9	151.1	144.7	1,763.5
Calves													
2000	11.5	11.2	11.5	7.7	9.9	10.7	10.3	11.1	10.1	10.1	8.5	8.2	120.9
2001	8.6	8.2	8.2	7.6	8.0	8.4	8.9	9.6	8.6	10.2	9.7	8.7	104.7
2002	9.8	8.8	8.6	9.7	10.1	9.4	11.7	11.4	10.3	9.9	10.0	11.9	121.4
2003	12.6	11.8	11.2	10.4	10.9	11.2	12.5	11.3	11.1	10.2	8.7	10.5	132.3
2004	8.8	8.5	9.6	7.3	6.7	8.3	8.4	8.9	8.0	7.8	8.4	7.8	98.5
2005	8.8	8.7	9.6	7.3	6.8	6.9	7.2	7.3	6.5	5.8	6.0	4.8	85.7
2006	6.3	6.7	7.1	6.0	7.0	8.2	9.7	8.8	7.2	7.9	8.9	10.1	93.9
2007	11.7	9.7	10.6	7.7	8.7	10.1	12.2	11.5	9.7	9.7	9.7	10.6	122.0
2008	14.9	15.6	15.5	14.5	14.9	15.1	19.3	17.0	16.9	18.9	16.5	22.6	201.7
2009	23.6	19.5	22.2	16.0	16.2	19.7	23.0	21.9	20.9	19.7	19.7	21.7	244.2
2010	22.8	20.7	21.3	16.3	15.2	15.2	18.4	19.6	17.3	16.0	15.5	16.2	214.3
2011	18.0	16.6	17.1	149.0	16.7	17.7	17.9	19.5	18.8	17.0	16.0	16.4	206.3

1/ Includes slaughter in federally inspected and in other slaughter plants, but excludes animals slaughtered on farms.

2/ Totals may not equal sum of parts due to rounding.

Average Live Weights of Cattle and Calves Slaughtered Under Federal and State Inspections, 2000-2011 1/

Year	Jan.	Feb.	Mar.	Apr.	May	June	July	Aug.	Sept.	Oct.	Nov.	Dec.	Annual Average
<i>Pounds</i>													
Cattle													
2000	1,257	1,237	1,230	1,238	1,244	1,240	1,233	1,233	1,247	1,244	1,231	1,264	1,241
2001	1,269	1,259	1,249	1,269	1,266	1,238	1,257	1,262	1,270	1,279	1,313	1,303	1,269
2002	1,305	1,295	1,308	1,290	1,312	1,294	1,273	1,269	1,280	1,288	1,275	1,286	1,289
2003	1,275	1,280	1,278	1,280	1,290	1,280	1,268	1,256	1,256	1,284	1,283	1,264	1,274
2004	1,274	1,266	1,307	1,296	1,301	1,308	1,315	1,326	1,334	1,342	1,343	1,341	1,313
2005	1,316	1,302	1,294	1,307	1,325	1,330	1,329	1,324	1,333	1,358	1,360	1,382	1,331
2006	1,362	1,372	1,369	1,352	1,349	1,353	1,322	1,307	1,318	1,333	1,330	1,345	1,342
2007	1,357	1,356	1,340	1,297	1,294	1,295	1,288	1,290	1,284	1,292	1,296	1,312	1,309
2008	1,308	1,288	1,296	1,302	1,298	1,294	1,268	1,277	1,288	1,294	1,306	1,306	1,294
2009	1,304	1,308	1,314	1,314	1,306	1,285	1,282	1,287	1,284	1,285	1,296	1,298	1,297
2010	1,301	1,284	1,293	1,309	1,300	1,299	1,280	1,292	1,293	1,296	1,300	1,296	1,295
2011	1,289	1,288	1,291	1,296	1,298	1,284	1,276	1,268	1,264	1,274	1,290	1,284	1,283
Calves													
2000	166	154	153	160	192	179	164	149	152	156	160	153	162
2001	153	157	157	157	149	156	160	159	157	185	173	180	162
2002	166	171	163	152	143	133	130	123	138	152	141	140	145
2003	126	133	143	166	190	187	177	187	190	190	200	222	175
2004	213	209	177	143	149	140	135	133	138	141	141	139	156
2005	134	134	127	174	172	174	156	143	145	169	168	192	154
2006	173	151	166	155	157	153	124	142	158	149	145	140	150
2007	141	134	133	150	140	125	124	122	126	132	129	129	131
2008	118	116	122	123	120	117	119	118	116	116	114	117	118
2009	112	112	113	114	110	109	99	105	104	108	110	104	108
2010	103	103	106	107	114	113	106	106	105	107	111	107	107
2011	107	104	10	107	108	104	110	110	103	109	107	105	106

1/ Includes slaughter in federally inspected and in other slaughter plants, but excludes animals slaughtered on farms.

Cattle and Calves Average Prices Received, 2000-2011

Year	Jan.	Feb.	Mar.	Apr.	May	June	July	Aug.	Sept.	Oct.	Nov.	Dec.	Annual Average
	<i>\$/Cwt.</i>												
All Beef Cattle 1/													
2000	48.10	48.90	49.50	52.50	52.00	51.80	51.10	50.80	48.10	48.10	49.40	50.80	50.00
2001	54.10	55.90	58.10	58.20	56.90	57.10	55.50	55.20	51.20	49.80	47.90	47.40	53.90
2002	48.20	51.90	55.50	52.70	51.70	51.50	50.50	49.40	49.50	47.80	49.10	52.10	50.80
2003	55.00	56.70	56.80	59.40	61.00	58.50	61.50	62.80	64.80	67.40	69.70	70.70	62.00
2004	62.40	60.80	66.00	70.40	72.90	73.30	75.20	72.30	69.60	67.80	65.40	68.50	68.70
2005	69.10	69.00	72.70	76.70	76.40	73.70	70.00	67.50	67.80	66.00	66.70	70.70	70.40
2006	72.40	70.80	69.00	66.50	65.50	67.20	67.30	67.00	68.70	67.90	64.40	62.10	67.30
2007	64.30	66.70	72.00	74.30	75.30	72.90	74.20	73.40	72.70	70.30	70.20	71.50	71.40
2008	69.90	73.30	72.70	72.00	76.10	76.40	77.10	78.80	78.20	69.80	68.00	63.90	72.90
2009	61.40	63.20	64.10	70.30	66.70	60.90	66.50	64.10	64.70	65.20	64.80	63.70	64.80
2010	68.00	71.00	75.10	80.30	83.10	79.80	79.50	80.80	78.90	77.60	78.80	82.10	78.00
2011 5/	---	---	---	---	---	---	---	---	---	---	---	---	---
Beef Steers and Heifers 2/													
2000	67.00	67.50	69.00	72.00	71.00	70.00	68.50	67.00	67.00	70.00	73.00	76.00	69.80
2001	78.00	78.00	79.50	79.50	77.00	76.00	73.00	72.00	71.00	69.00	66.50	66.00	74.10
2002	69.00	72.00	73.00	68.00	67.00	65.50	65.00	65.00	67.00	66.50	71.00	74.50	68.40
2003	77.50	78.50	76.00	78.50	78.50	77.00	76.50	81.00	88.50	96.00	97.50	94.50	83.20
2004	82.00	80.00	85.50	87.00	90.50	93.30	93.50	90.00	88.00	89.00	88.80	90.80	88.30
2005	91.20	90.20	92.60	94.30	92.20	88.20	85.40	85.10	89.30	92.10	94.80	95.60	90.80
2006	99.40	94.80	89.30	85.20	84.00	86.70	86.50	89.20	92.50	91.00	88.40	86.80	89.30
2007	88.90	90.50	95.70	98.20	96.50	90.40	92.40	94.20	96.40	93.70	93.00	95.10	93.70
2008	92.90	92.90	90.50	90.50	95.30	95.80	98.70	98.60	97.10	89.50	89.50	84.20	92.90
2009	84.30	83.80	83.90	88.50	86.20	83.20	84.70	83.00	85.20	84.10	85.10	83.20	84.60
2010	85.90	89.00	93.10	97.90	99.50	94.90	93.70	97.80	98.50	98.60	101.00	105.00	96.40
2011 5/	---	---	---	---	---	---	---	---	---	---	---	---	---
Beef Cows 3/													
2000	35.50	36.50	36.50	36.50	37.00	37.50	37.50	37.50	35.00	33.50	35.00	34.00	35.90
2001	37.50	40.50	42.00	41.50	40.50	41.00	40.00	42.00	38.50	37.00	35.50	35.00	38.90
2002	36.00	39.00	40.50	38.00	37.00	37.00	36.50	35.00	34.00	32.50	32.50	34.50	35.90
2003	35.00	36.50	39.00	39.50	42.00	38.50	44.50	44.50	42.00	42.00	44.00	46.00	41.10
2004	42.00	41.50	44.00	48.50	48.60	48.80	53.70	52.30	49.70	47.50	44.60	46.10	47.20
2005	46.90	47.80	49.40	54.30	55.50	54.50	51.20	49.10	47.90	43.80	42.80	44.80	48.50
2006	46.40	46.80	47.80	47.00	44.70	44.40	44.70	45.70	44.90	42.80	40.40	36.40	44.20
2007	40.60	42.00	45.20	47.40	48.30	47.80	48.00	47.00	44.90	41.60	40.00	40.20	44.30
2008	40.60	45.00	46.00	43.00	44.90	44.80	46.10	50.20	48.60	41.40	39.40	36.90	43.70
2009	36.50	39.10	39.80	45.20	43.90	41.80	45.90	43.60	44.10	44.70	44.40	45.00	42.80
2010	49.40	51.50	54.00	57.90	59.40	57.10	59.00	57.30	53.00	52.00	52.80	56.20	54.90
2011 5/	---	---	---	---	---	---	---	---	---	---	---	---	---
Calves 4/													
2000	91.00	96.00	97.50	94.50	92.00	90.50	93.00	90.50	91.50	93.00	95.00	93.00	93.00
2001	98.00	95.50	98.00	99.50	95.00	91.00	94.00	94.00	90.00	89.00	90.00	94.00	94.10
2002	91.00	93.50	93.50	85.00	84.50	80.00	77.50	79.00	79.00	79.50	88.00	95.00	85.40
2003	93.00	91.00	92.00	95.00	94.00	93.00	93.00	97.00	99.00	100.00	101.00	109.00	96.60
2004	109.00	101.00	110.00	115.00	107.00	110.00	112.00	108.00	112.00	113.00	120.00	120.00	111.00
2005	123.00	118.00	121.00	127.00	128.00	121.00	117.00	109.00	114.00	121.00	124.00	128.00	121.00
2006	136.00	131.00	124.00	125.00	118.00	117.00	114.00	115.00	113.00	113.00	105.00	108.00	118.00
2007	106.00	104.00	112.00	116.00	112.00	112.00	110.00	110.00	112.00	104.00	104.00	109.00	109.00
2008	110.00	112.00	117.00	105.00	104.00	101.00	100.00	100.00	98.80	93.90	91.30	91.80	102.00
2009	100.00	103.00	103.00	107.00	101.00	96.00	95.00	98.50	97.00	100.00	100.00	104.00	100.00
2010	111.00	114.00	112.00	120.00	117.00	111.00	109.00	112.00	116.00	122.00	122.00	129.00	116.00
2011 5/	---	---	---	---	---	---	---	---	---	---	---	---	---

1/ Steers and heifers over 500 pounds (including fed cattle) and slaughter cows.
 2/ Steers and heifers (all qualities) over 500 pounds (including fed cattle).
 3/ Beef cows and cull dairy cows sold for slaughter.
 4/ Steers and heifers (all qualities) under 500 pounds
 5/ Beginning with January 2011, state level cow, calf, beef steer and heifer prices were discontinued.

Grazing Fee Annual Average Rates, 2000-2011 1/

Year	Per Animal Unit 2/	Cow-Calf		Per Head
		Dollars Per Month		
2000	12.30	15.50	12.70	
2001	13.00	16.00	13.50	
2002	12.80	16.50	14.00	
2003	13.50	17.50	14.30	
2004	14.50	19.50	15.50	
2005	15.40	20.50	17.00	
2006	16.50	21.00	17.00	
2007	16.50	21.50	17.30	
2008	17.80	22.10	18.50	
2009	16.70	21.00	17.50	
2010	16.40	20.50	17.00	
2011	17.30	21.50	18.20	

1/ The average rates are estimates based on survey indications of monthly lease rates for private, non-irrigated grazing land from the January Cattle Survey.

2/ Includes animal unit plus cow-calf rates. Cow-calf rate converted to animal unit (AUM) using (1 aum=cow-calf *0.833).

Milk Cows, Milk Production and Value, 2000-2011

Year	Milk Cows		Production Per Milk Cow		Production		Value	Total
	January 1	Annual Average	Milk	Milk Fat	Milk	Milk Fat	Per Unit	Value 1/
	1,000 Head	1,000 Head	Pounds	Pounds	Million Pounds	Million Pounds	\$/Cwt.	\$1,000
2000	1,490	1,526	21,130	778	32,245	1,187	11.50	3,704,035
2001	1,560	1,589	20,904	771	33,217	1,226	13.94	4,625,431
2002	1,620	1,648	21,277	785	35,065	1,294	10.94	3,832,501
2003	1,670	1,688	20,993	770	35,437	1,301	11.38	4,032,731
2004	1,700	1,725	21,139	776	36,465	1,338	14.73	5,371,295
2005	1,740	1,755	21,404	786	37,564	1,379	13.92	5,228,909
2006	1,770	1,780	21,815	803	38,830	1,429	11.58	4,496,514
2007	1,790	1,813	22,440	826	40,683	1,497	18.05	7,343,282
2008	1,835	1,844	22,344	822	41,203	1,516	16.82	6,930,345
2009	1,840	1,796	22,000	805	39,512	1,446	11.49	4,539,929
2010	1,760	1,754	23,025	843	40,385	1,478	14.69	5,932,557
2011	1,780	1,769	23,438	872	41,462	1,542	18.54	7,687,055

1/ Milk valued at averaged returns per 100 pounds in combined marketings of milk and cream. Includes value of milk fed to calves.

Milk Cow Operations and Inventory by Size Groups, 2000-2011 1/ 2/

Year	1 - 49 Head		50 - 99 Head		100-199 Head		200-499 Head		500+ Head	
	Operations Number	Inventory Percent	Operations Number	Inventory Percent	Operations Number	Inventory Percent	Operations Number	Inventory Percent	Operations Number	Inventory Percent
2000	370	0.3	70	0.3	230	3.3	730	16.50	1,100	80.00
2001	370	0.3	80	0.3	250	2.9	700	15.00	1,100	82.00
2002	380	0.3	80	0.3	200	2.4	640	13.50	1,100	84.00
2003	390	0.3	80	0.3	210	1.9	620	12.50	1,100	85.00
2004	365	0.2	80	0.3	180	1.9	575	12.00	1,100	86.00
2005	390	0.2	80	0.3	180	1.5	550	11.00	1,100	87.00
2006	330	0.2	70	0.3	170	1.5	530	11.00	1,100	87.00
2007	490	0.1	50	0.2	110	0.8	450	7.90	1,100	91.00
2008	---	---	---	---	---	---	---	---	---	---
2009	---	---	---	---	---	---	---	---	---	---
2010	---	---	---	---	---	---	---	---	---	---
2011	---	---	---	---	---	---	---	---	---	---

1/ An operation is any place having one or more head of milk cows, excluding cows used to nurse calves, on hand at any time during the year. Percent of inventory reflect average distributions of various surveys conducted during the year.

2/ Data will only be published during the Census of Agriculture which is conducted in five-year intervals.

Milk Cows, Dairies, and Cows Per Dairy by County and Region, 2010-2011

County and Region 1/	2010			2011		
	Number of Cows	Number of Dairies 2/	Average Number of Cows Per Dairy	Number of Cows	Number of Dairies 2/	Average Number of Cows Per Dairy
Butte	254	3	85	309	3	103
Del Norte	3,337	8	371	3,313	8	414
Fresno	118,546	106	1,118	117,534	98	1,199
Glenn	17,744	42	422	17,845	43	415
Humboldt	13,874	67	213	13,688	65	211
Kern	171,674	54	3,179	168,794	55	3,069
Kings	191,339	143	1,338	188,416	140	1,346
Madera	74,411	56	1,329	77,110	49	1,595
Marin	9,964	24	415	9,766	25	391
Mendocino 3/	---	---	---	---	---	---
Merced	268,312	258	1,040	262,131	251	1,044
Monterey 3/	---	---	---	---	---	---
Placer 3/	---	---	---	---	---	---
Sacramento	15,133	34	445	14,947	35	427
San Benito	---	---	---	---	---	---
San Joaquin	105,810	127	833	106,012	126	841
Santa Clara 3/	---	---	---	---	---	---
Shasta 3/	---	---	---	---	---	---
Siskiyou	701	3	234	703	3	234
Solano 3/	---	---	---	---	---	---
Sonoma	28,923	66	438	29,059	67	434
Stanislaus	184,161	248	743	180,416	232	778
Sutter 3/	---	---	---	---	---	---
Tehama	4,753	14	340	3,888	12	324
Tulare	502,395	311	1,615	489,740	307	1615
Yolo 3/	---	---	---	---	---	---
Yuba	3,225	4	806	3,385	4	846
Northern California	1,723,661	1,581	1,090	1,696,546	1,535	1,105
Imperial	7,472	4	1,868	7,863	4	1,966
Los Angeles 3/	---	---	---	---	---	---
Riverside	45,212	35	1,292	47,516	36	1,320
San Bernardino	74,593	88	848	77,350	86	899
San Diego	2,506	4	627	2,407	4	602
San Luis Obispo 3/	---	---	---	---	---	---
Santa Barbara 3/	---	---	---	---	---	---
Southern California	134,367	135	995	139,566	133	1049
STATE	1,858,028	1,716	1,083	1,836,112	1,668	1,101

1/ Counties omitted have no reported milk production. Data includes total milk sold, excludes milk used on ranch.

2/ Number of dairies source is Milk and Dairy Foods Safety.

3/ Not published, but included in total.

Source: California Department of Food and Agriculture, California Dairy Statistics 2011

Milk Cow Average Prices Received, 2000-2011 1/

Year	Jan.	Apr.	July	Oct.	Annual Average
<i>Dollars Per Head</i>					
2000	1,480	1,500	1,500	1,480	1,490
2001	1,480	1,480	1,650	1,850	1,620
2002	1,800	1,900	1,800	1,450	1,740
2003	1,380	1,250	1,230	1,350	1,300
2004	1,350	1,550	1,700	1,650	1,560
2005	1,600	1,750	1,800	1,950	1,780
2006	1,800	1,600	1,500	1,600	1,630
2007	1,600	1,700	1,850	1,900	1,760
2008	1,800	1,600	1,800	1,700	1,730
2009	1,200	1,300	1,100	1,200	1,200
2010	1,300	1,300	1,300	1,300	1,300
2011	1,380	1,300	1,400	1,400	1,330

1/ For dairy herd replacement.

Manufactured Dairy Products, 2004-2011

Commodity	2004	2005	2006	2007	2008	2009 1/	2010 1/	2011 1/
<i>1,000 Pounds</i>								
Butter	385,969	407,872	448,592	498,949	555,502	520,289	557,096	622,408
All Cheese Total 2/	1,992,820	2,136,699	2,206,598	2,287,248	2,113,236	2,057,375	2,197,462	2,245,051
American Cheese Total 3/	828,974	854,704	819,113	798,257	667,486	642,968	610,329	593,437
Cheddar	538,318	522,624	496,385	469,200	375,116	363,498	335,296	320,564
Monterey, Jack and Other	290,656	332,080	322,728	329,057	292,370	279,470	275,033	272,873
Italian Cheese Total	995,234	1,088,664	1,185,692	1,268,421	1,224,022	1,217,294	1,375,479	1,415,864
Mozzarella	887,774	966,893	1,057,785	1,136,874	1,105,592	1,101,819	1,256,998	1,304,553
Other Italian	107,460	121,771	127,907	131,547	118,430	115,475	118,481	111,311
Hispanic Cheese	89,076	96,347	104,090	108,734	109,079	113,077	113,006	112,179
All Other Cheese 4/	79,536	96,984	97,703	111,836	112,649	84,036	98,648	123,571
Creamed and Low Fat Cottage Cheese Total	99,333	99,878	101,767	117,819	99,031	89,238	87,476	101,022
Creamed	31,523	31,228	32,362	31,823	26,914	25,450	24,545	25,752
Low Fat 5/	67,810	68,650	69,405	85,996	72,117	63,788	62,931	75,270
Curd Cottage Cheese Total	41,924	43,799	47,496	53,514	46,108	41,181	38,346	8/
Sour Cream	176,007	202,593	206,511	201,436	185,866	175,646	174,816	184,950
Yogurt, Plain and Flavored	454,302	511,990	543,345	559,921	581,768	620,171	8/	8/
Milk, Nonfat Dry for Human Consumption	742,741	506,452	613,240	724,831	819,182	832,299	877,361	775,092
Milk, Unsweetened Condensed Skim	493,000	575,811	643,153	767,692	668,050	600,655	618,147	583,129
Dry Buttermilk	30,060	31,680	37,526	40,648	35,166	34,503	45,641	53,370
<i>1,000 Gallons</i>								
Ice Cream 6/	127,354	130,387	132,995	129,746	132,786	146,358	136,574	142,136
Low Fat Ice Cream Total 7/	28,411	24,066	22,373	19,088	18,159	16,763	8/	8/
Hard	2,582	2,529	8/	8/	8/	8/	8/	8/
Soft	25,829	21,537	8/	8/	8/	8/	8/	8/
Milk Sherbet	6,687	7,163	4,834	4,660	4,089	4,206	8/	8/
Water Ices	8/	8/	8/	8/	2,503	1,557	8/	8/

1/ Preliminary 2011 data.

2/ Excludes processed cheese and cottage cheese.

3/ Includes Cheddar, Colby, washed curd, stirred curd, Monterey, and Jack.

4/ Includes all cheeses not included in the above categories.

5/ Includes low fat and nonfat cottage cheese. Fat content is less than 4 percent.

6/ Contains minimum milk-fat content of 10 percent and not less than 4.5 pounds per gallon.

7/ Includes hard, soft-serve, freezer-made milkshake, and freezer-made "milk drink."

Contains less than 10 percent milk-fat required for ice cream.

8/ Not shown when fewer than three plants reported or individual plant operations could be disclosed.

Layers and Egg Production, 2010-2011

Month	Average Number of Layers			Average Number of Eggs Per 100 Layers			Total Egg Production		
	2010 1,000	2011 1,000	2011/2010 Percent	2010 Number	2011 Number	2011/2010 Percent	2010 Millions	2011 Millions	2011/2010 Percent
December 1/	19,273	19,341	100	2,356	2,316	98	454	448	99
January	18,942	19,284	102	2,318	2,271	98	439	438	100
February	19,063	18,744	98	2,104	2,059	98	401	386	96
March	19,149	18,863	99	2,376	2,338	98	455	441	97
April	19,121	19,180	100	2,254	2,315	103	431	444	103
May	19,022	19,069	100	2,313	2,355	102	440	449	102
June	19,101	19,061	100	2,267	2,251	99	433	429	99
July	19,032	18,985	100	2,333	2,391	102	444	454	102
August	19,276	19,013	99	2,355	2,377	101	454	452	100
September	19,429	19,262	99	2,275	2,264	100	442	436	99
October	19,144	19,476	102	2,366	2,352	99	453	458	101
November	19,069	19,744	104	2,292	2,289	100	437	452	103
Average/Total	19,135	19,169	100	2,301	2,298	100	5,283	5,287	100

1/ December of previous year.

Egg Production and Value, 2000-2011 1/

Year	Eggs Millions	Value Per Unit 2/ ¢/Doz.	Total Value \$1,000
2000	6,319	45.3	238,796
2001	6,082	47.1	238,951
2002	6,257	39.2	204,175
2003	5,454	62.3	283,219
2004	5,454	64.4	292,688
2005	5,271	42.8	187,965
2006	5,231	51.4	223,903
2007	5,290	78.6	346,426
2008	5,271	100.0	440,438
2009	5,304	72.4	319,805
2010	5,283	83.5	367,788
2011	5,287	88.9	391,578

1/ Data covers the 12-month period of December 1 (of the previous year) through November 30.

2/ Average of all eggs, including hatching eggs.

Turkey Production and Value, 2000-2011

Year	Turkeys 1,000 Head	Meat Produced 1/ 1,000 Pounds	Value Per Unit 2/ ¢/Lb.	Total Value \$1,000
2000	18,000	439,200	48.0	210,816
2001	18,700	450,670	47.0	211,815
2002	17,700	438,960	36.0	158,026
2003	17,500	423,500	35.0	148,225
2004	15,400	405,020	41.0	166,058
2005	14,900	406,770	43.0	174,911
2006	14,900	402,300	44.0	177,012
2007	16,200	450,360	47.0	211,669
2008	16,000	435,200	58.0	252,416
2009	15,000	390,000	52.0	202,800
2010	15,200	408,880	64.0	262,910
2011	15,000	421,500	68.0	287,463

1/ Includes home consumption.

2/ Live weight equivalent price.

Hogs and Pigs Slaughtered Under Federal and State Inspections, 2000-2011 1/

Year	Jan.	Feb.	Mar.	Apr.	May	June	July	Aug.	Sept.	Oct.	Nov.	Dec.	Annual Total 2/
1,000 Head													
2000	192.8	180.4	201.9	175.0	194.6	189.2	173.2	200.9	183.3	205.0	186.3	195.0	2,277.5
2001	204.8	172.0	196.0	185.6	190.9	178.6	181.8	204.9	184.0	219.4	218.1	230.9	2,367.1
2002	207.6	176.4	185.7	195.5	203.9	184.9	207.5	213.7	206.1	232.4	186.8	228.2	2,428.7
2003	215.6	179.4	193.7	198.4	199.5	196.8	205.8	199.0	199.4	215.6	194.2	234.4	2,431.9
2004	227.5	180.3	219.6	212.5	183.9	214.8	207.4	214.8	223.6	203.5	210.1	221.6	2,519.7
2005	207.6	194.3	219.8	208.2	206.6	219.1	203.1	234.0	218.5	209.3	223.9	235.8	2,580.2
2006	217.2	190.2	231.3	201.3	220.5	221.8	203.1	232.2	205.4	223.0	216.2	219.7	2,582.0
2007	219.6	204.1	218.9	210.2	221.4	210.9	206.4	231.4	201.4	239.7	234.9	251.8	2,650.7
2008	232.6	208.2	207.6	218.8	216.4	211.9	224.8	231.5	232.7	253.0	207.5	262.1	2,707.0
2009	230.0	202.1	222.5	216.0	203.3	217.9	222.9	214.3	221.4	225.7	209.2	263.3	2,649.1
2010	202.2	202.6	215.9	204.3	193.3	212.3	201.7	217.6	213.4	211.2	212.3	247.6	2,534.3
2011	212.9	191.4	226.3	207.7	204.9	201.6	191.9	218.1	208.4	211.2	208.0	226.8	2,509.2

1/ Includes slaughter in federally inspected and in other slaughter plants, but excludes animals slaughtered on farms.

2/ Totals may not equal sum of parts due to rounding.

Average Weights of Hogs and Pigs Slaughtered Under Federal and State Inspections, 2000-2011 1/

Year	Jan.	Feb.	Mar.	Apr.	May	June	July	Aug.	Sept.	Oct.	Nov.	Dec.	Annual Average
Pounds													
2000	219	213	219	217	218	215	213	216	218	223	222	220	218
2001	217	220	223	224	221	221	222	222	223	228	229	230	224
2002	229	225	231	234	239	236	229	226	230	234	236	238	232
2003	237	238	240	241	241	235	230	230	236	240	242	243	238
2004	241	244	249	246	246	243	239	237	238	243	249	246	243
2005	243	241	246	243	241	239	234	232	236	242	244	242	240
2006	234	241	246	243	246	239	233	231	235	238	240	236	238
2007	242	236	245	244	245	238	234	233	235	243	246	245	241
2008	243	245	245	243	240	236	233	236	240	243	244	240	241
2009	238	243	245	244	245	247	245	242	243	244	243	242	243
2010	241	234	240	240	237	238	238	240	241	243	244	241	240
2011	236	244	246	241	238	240	237	236	238	242	244	241	240

1/ Includes slaughter in federally inspected and in other slaughter plants, but excludes animals slaughtered on farms.

Goats by Class as of January 1, 2005-2012 1/

Year	Angora Goats	Milk Goats	Meat and Other Goats
Head			
2005	3,000	38,000	75,000
2006	3,000	40,000	85,000
2007	3,500	37,000	95,000
2008	4,000	36,000	89,000
2009	4,000	37,000	95,000
2010	3,500	38,000	93,000
2011	3,500	38,000	100,000
2012	3,500	41,000	96,500

1/ Initiated in 2005.

Sheep and Lambs by Class as of January 1, 2000-2012

Year	All Sheep	Sheep and Lambs on Feed for Market	Stock Sheep			Total
			Ewes 1 Yr.+	Replacement Lambs	Wethers and Rams 1 Yr. +	
<i>1,000 Head</i>						
2000	810	440	310	45	15	370
2001	805	435	310	45	15	370
2002	755	405	290	45	15	350
2003	730	380	290	50	10	350
2004	675	335	290	40	10	340
2005	690	340	290	50	10	350
2006	650	305	290	45	10	345
2007	610	260	290	50	10	350
2008	620	280	285	45	10	340
2009	660	315	290	45	10	345
2010	610	290	263	45	12	320
2011	600	270	273	45	12	330
2012	570	250	265	45	10	320

Sheep and Lambs Shorn, Wool Production and Value, 2000-2011

Year	Sheep and Lambs Shorn <i>1,000 Head</i>	Production		Value Per Unit \$/Lb.	Total Value \$1,000
		Per Animal Pounds	Total 1,000 lbs		
2000	510	7.4	3,750	0.29	1,088
2001	480	7.3	3,500	0.35	1,225
2002	510	7.1	3,600	0.45	1,620
2003	500	7.0	3,500	0.79	2,765
2004	480	7.1	3,400	0.82	2,788
2005	500	7.0	3,500	0.70	2,450
2006	490	7.1	3,500	0.72	2,520
2007	460	6.7	3,100	0.85	2,635
2008	470	7.0	3,300	1.10	3,630
2009	450	6.1	2,725	0.85	2,316
2010	490	6.1	3,000	1.25	3,750
2011	470	6.2	2,900	1.70	4,930

Sheep and Lambs Inventory, Supply and Disposition, 2000-2011

Year	Beginning Inventory January 1 1/	Lamb Crop	Inshipments	Marketings 2/		Farm Slaughter Sheep and Lambs 3/	Deaths		Ending Inventory January 1 1/
				Sheep	Lambs		Sheep	Lambs	
<i>1,000 Head</i>									
2000	810	300	355	47	578	5	17	13	805
2001	805	280	305	60	538	5	19	13	755
2002	755	280	320	51	538	5	18	13	730
2003	730	255	330	46	560	5	18	11	675
2004	675	270	245	39	430	5	15	11	690
2005	690	260	195	44	420	5	15	11	650
2006	650	250	170	35	398	5	19	13	610
2007	610	240	125	49	275	5	15	11	620
2008	620	230	115	31	239	5	18	12	660
2009	660	250	95	58	306	5	16	10	610
2010	610	270	225	23	442	5	16	9	610
2011 4/	---	---	---	---	---	---	---	---	---

1/ Total includes new crop lambs.

2/ Includes custom slaughter for use on farms where produced, but excludes inter-farm sales.

3/ Excludes custom slaughter for farmers at commercial establishments.

4/ Publication of Sheep and Lamb production, disposition and income estimated discontinued after the 2011 publication.

Sheep and Lambs Average Prices Received, 2000-2010

Year	Jan.	Feb.	Mar.	Apr.	May	June	July	Aug.	Sept.	Oct.	Nov.	Dec.	Annual Average 1/
	\$/Cwt.												
Sheep													
2000	30.00	31.50	37.50	36.00	31.50	28.00	31.00	31.50	28.50	30.50	31.50	34.00	31.50
2001	40.50	38.00	39.50	31.50	31.00	26.50	29.50	31.50	28.50	26.50	24.00	31.50	30.20
2002	30.00	30.00	31.00	27.50	27.00	22.00	26.00	29.50	30.50	25.50	34.00	36.50	27.10
2003	37.00	37.50	32.00	32.00	30.00	29.00	28.00	29.50	32.50	36.00	40.50	42.50	31.30
2004	36.00	43.00	43.00	35.00	32.50	28.00	28.50	30.50	35.00	36.50	36.50	42.50	32.20
2005	46.50	45.00	43.00	40.50	48.00	40.00	37.00	40.00	35.00	36.50	42.00	48.00	41.00
2006	48.00	48.50	40.00	37.50	30.50	28.00	22.50	26.50	36.00	36.00	38.00	43.00	31.40
2007	43.00	41.00	47.00	42.00	30.00	23.50	24.00	27.50	30.50	28.00	40.00	35.00	29.60
2008	43.00	29.00	33.00	24.00	20.00	22.00	23.00	25.00	23.00	27.00	34.00	39.50	24.30
2009	45.50	33.00	36.00	35.00	33.50	29.00	24.00	26.00	27.00	32.50	43.50	44.00	31.10
2010	60.50	48.00	50.00	52.00	42.00	39.00	38.00	40.00	48.00	56.00	60.00	62.00	45.60
2011 2/	---	---	---	---	---	---	---	---	---	---	---	---	---
Lambs													
2000	72.00	72.00	80.00	81.00	91.00	90.00	87.00	83.00	79.00	75.00	70.00	68.00	79.10
2001	69.00	78.00	80.00	78.00	76.50	72.00	68.00	60.00	56.00	51.50	50.00	57.00	67.30
2002	60.50	63.50	63.00	61.00	62.00	72.50	75.00	73.50	74.50	74.50	77.00	79.00	69.40
2003	82.00	86.00	90.50	90.00	91.00	92.00	85.00	83.00	88.50	89.00	87.50	87.00	88.00
2004	89.00	93.00	96.00	91.00	91.50	94.00	89.00	86.00	87.50	86.50	86.50	90.50	90.40
2005	100.00	101.00	103.00	99.00	103.00	104.00	101.00	96.00	97.50	93.50	93.50	89.50	98.90
2006	80.50	86.50	78.50	73.50	72.00	83.50	87.00	88.50	90.00	91.50	91.50	89.50	84.00
2007	87.50	88.50	90.50	87.00	89.00	91.00	92.50	91.00	94.50	92.50	92.00	89.00	90.50
2008	89.00	89.00	88.50	84.00	86.00	93.00	95.50	95.00	91.50	95.00	97.50	92.50	91.30
2009	91.50	93.00	88.00	85.00	88.50	96.00	92.50	88.00	87.50	86.00	83.00	82.50	88.70
2010	84.50	90.00	99.00	98.00	101.00	104.00	106.00	110.00	113.00	118.00	120.00	126.00	106.00
2011 2/	---	---	---	---	---	---	---	---	---	---	---	---	---

1/ Average weighted by amount sold each month.

2/ Monthly price estimates discontinued 2011.

Bee Colonies, Honey Production and Value, 2000-2011 1/

Year	Bee Colonies	Yield Per Colony	Production	Average Price Per Unit 2/	Value
	1,000	Pounds	1,000 Pounds	¢/Lb.	\$1,000
2000	440	70	30,800	59	18,172
2001	460	61	28,060	69	19,361
2002	470	50	23,500	132	31,020
2003	480	67	32,160	139	44,702
2004	390	45	17,550	105	18,428
2005	400	75	30,000	86	25,800
2006	380	52	19,760	97	19,167
2007	340	40	13,600	104	14,144
2008	360	51	18,360	139	25,520
2009	355	33	11,715	139	16,284
2010	410	67	27,470	155	42,579
2011	370	48	17,760	161	28,594

1/ Producers with five or more colonies. Colonies which produced honey in more than one State were counted in each State.

2/ Average price per unit based on expanded sales.

Livestock Production and Income, 2000-2011

Year	Production 1/	Marketings 2/	Average Price		Value of	Cash	Value of Home	Gross
	1,000 Pounds	1,000 Pounds	Per 100 Pounds	Per 100 Pounds	Production	Receipts 3/	Consumption	Income
			Dollars	Dollars	\$1,000	\$1,000	\$1,000	\$1,000
All Livestock								
2000	2,046,485	2,521,311	---	---	901,048	1,315,788	10,341	1,326,129
2001	2,095,317	2,579,469	---	---	1,001,269	1,433,448	10,371	1,443,819
2002	1,946,475	2,471,910	---	---	901,666	1,302,336	10,294	1,312,630
2003	2,109,293	2,591,154	---	---	1,214,363	1,653,537	13,056	1,666,593
2004	2,106,727	2,442,266	---	---	1,344,526	1,729,308	12,210	1,741,518
2005	2,037,186	2,505,678	---	---	1,284,272	1,836,636	12,810	1,849,446
2006	2,100,799	2,511,124	---	---	1,237,294	1,751,489	12,327	1,763,816
2007	2,078,223	2,535,242	---	---	1,350,041	1,851,206	14,680	1,865,886
2008	2,055,534	2,624,600	---	---	1,404,900	1,948,593	14,018	1,962,611
2009	1,990,001	2,623,492	---	---	1,147,720	1,740,913	11,765	1,752,678
2010	2,076,599	2,716,316	---	---	1,407,142	2,170,535	14,188	2,184,723
2011 /4	2,145,241	2,691,470	---	---	2,043,902	2,864,321	16,331	2,880,652
Cattle and Calves								
			(Cattle)	(Calves)				
2000	1,923,165	2,359,040	50.00	93.00	831,338	1,218,220	8,614	1,226,834
2001	1,992,529	2,438,240	53.90	94.10	945,595	1,354,452	8,734	1,363,186
2002	1,832,884	2,330,200	50.80	85.40	848,133	1,228,722	8,947	1,237,669
2003	1,987,446	2,431,400	62.00	96.60	1,148,018	1,555,908	11,112	1,567,020
2004	1,982,875	2,297,050	68.70	111.00	1,267,226	1,633,740	10,110	1,643,850
2005	1,926,565	2,371,200	70.40	121.00	1,210,259	1,741,015	10,607	1,751,622
2006	1,994,084	2,387,240	67.30	118.00	1,173,275	1,673,050	10,378	1,683,428
2007	1,976,564	2,427,080	71.40	109.00	1,289,346	1,784,101	12,590	1,796,691
2008	1,968,198	2,519,630	72.90	102.00	1,352,901	1,884,659	11,984	1,896,643
2009	1,898,581	2,515,930	64.80	100.00	1,098,515	1,676,375	9,959	1,686,334
2010	1,974,233	2,588,550	78.00	116.00	1,337,513	2,068,412	11,901	2,080,313
2011	2,095,286	2,635,700	105.00	149.00	2,014,574	2,825,125	15,099	2,840,224
Sheep and Lambs								
			(Sheep)	(Lambs)				
2000	50,705	82,346	31.50	79.10	37,912	62,005	813	62,818
2001	50,049	82,129	30.20	67.30	32,101	52,143	712	52,855
2002	48,524	79,240	27.10	69.40	31,843	51,968	710	52,678
2003	49,877	83,719	31.30	88.00	41,040	70,024	934	70,958
2004	45,485	65,226	32.20	90.40	38,685	55,713	968	56,681
2005	44,184	64,403	41.00	98.90	40,460	59,885	1,058	60,943
2006	41,435	59,404	31.40	84.00	32,610	47,253	890	48,143
2007	34,358	43,912	29.60	90.50	27,740	35,443	945	36,388
2008	31,497	36,990	24.30	91.30	25,822	30,717	893	31,610
2009	37,534	50,682	31.10	88.70	30,226	39,767	901	40,668
2010	45,791	64,226	45.60	106.00	45,704	66,060	1,122	67,182
2011 4/	---	---	---	---	---	---	---	---
Hogs and Pigs								
			(Hogs and Pigs)					
2000	72,615	79,925	44.10	---	31,798	35,563	914	36,477
2001	52,739	59,100	44.90	---	23,573	26,853	925	27,778
2002	65,067	62,470	34.20	---	21,690	21,646	637	22,283
2003	71,970	76,035	35.70	---	25,305	27,605	1,010	28,615
2004	78,367	79,990	49.50	---	38,615	39,855	1,132	40,987
2005	66,437	70,075	50.70	---	33,553	35,736	1,145	36,881
2006	65,280	64,480	47.90	---	31,409	31,186	1,059	32,245
2007	67,301	64,250	48.80	---	32,955	31,662	1,145	32,807
2008	55,839	67,980	48.00	---	26,177	33,217	1,141	34,358
2009	53,886	56,880	42.30	---	18,979	24,771	905	25,676
2010	56,575	63,540	54.90	---	23,925	36,063	1,165	37,228
2011	49,955	55,770	69.10	---	29,328	39,196	1,232	40,428

1/ Live weight; adjustments made for changes in inventory and for in-shipments.

2/ Live weight; excludes custom slaughter for use on farms where produced and inter-farm sales within the state.

3/ Receipts from marketing and sale of farm slaughter.

4/ Livestock total does not include sheep and lambs after 2010.

California Cattle Inventory by Class and County, January 1, 2011-12

County	2011			2012		
	All Cattle	Beef Cows	Milk Cows	All Cattle	Beef Cows	Milk Cows
			Head			
Del Norte	17,200	1,000	5,000	17,600	1,000	5,100
Humboldt	56,000	16,100	13,500	57,000	16,600	13,700
Mendocino	18,000	8,500	1,900	18,600	8,800	1,900
District 10 Total	91,200	25,600	20,400	93,200	26,400	20,700
Shasta	32,500	17,300	---	33,500	17,900	---
Siskiyou	53,000	28,500	900	54,000	29,500	900
Trinity	2,800	2,500	---	2,900	2,500	---
District 20 Total	88,300	48,300	900	90,400	49,900	900
Lassen	42,500	21,000	---	44,000	21,500	---
Modoc	56,000	32,500	---	58,000	33,500	---
Plumas	11,000	---	---	11,400	---	---
District 30 Total	109,500	53,500	---	113,400	55,000	---
Alameda	14,900	8,700	---	15,400	9,000	---
Contra Costa	16,000	---	---	16,500	---	---
Lake	3,100	1,900	---	3,200	2,000	---
Marin	32,000	8,000	10,000	33,000	8,300	10,200
Monterey	54,000	19,600	1,400	56,000	20,500	1,600
Napa	6,500	---	---	6,700	---	---
San Benito	30,500	11,800	---	31,500	12,200	1,100
San Francisco	---	---	---	---	---	---
San Luis Obispo	54,000	---	---	55,000	---	---
San Mateo	2,000	1,000	---	2,100	1,000	---
Santa Clara	16,400	8,200	---	16,900	8,500	---
Santa Cruz	1,000	1,000	---	1,000	1,000	---
Sonoma	71,000	10,900	29,000	73,000	11,300	29,500
District 40 Total	301,400	71,100	40,400	310,300	73,800	42,400
Butte	15,000	---	---	15,500	---	---
Colusa	15,400	---	---	15,900	---	---
Glenn	59,000	11,800	21,000	61,000	12,200	21,500
Sacramento	67,000	12,800	18,200	68,000	13,200	18,500
Solano	40,500	---	---	41,500	---	---
Sutter	7,400	---	---	7,700	---	---
Tehama	55,000	23,000	4,800	56,000	23,500	4,000
Yolo	20,500	---	---	21,000	---	---
Yuba	21,000	4,900	3,000	22,000	5,000	3,200
District 50 Total	300,800	52,500	47,000	308,600	53,900	47,200
Fresno	400,000	18,700	115,000	415,000	19,300	120,000
Kern	320,000	30,500	160,000	330,000	31,500	160,000
Kings	345,000	6,900	165,000	355,000	7,200	165,000
Madera	185,000	17,900	73,000	190,000	18,500	75,000
Merced	520,000	28,500	250,000	535,000	29,500	255,000
San Joaquin	230,000	19,100	100,000	240,000	19,700	100,000
Stanislaus	400,000	35,000	175,000	415,000	36,000	180,000
Tulare	1,020,000	26,500	435,000	1,030,000	27,500	440,000
District 51 Total	3,420,000	183,100	1,473,000	3,510,000	189,200	1,495,000
Alpine	---	400	---	1,000	400	---
Amador	12,900	8,500	---	13,300	8,800	---
Calaveras	20,500	9,000	---	21,000	9,300	---
El Dorado	6,300	2,900	---	6,500	3,000	---
Inyo	13,500	---	---	13,900	---	---
Mariposa	18,300	---	---	18,900	---	---
Mono	6,200	3,900	---	6,400	4,100	---
Nevada	5,300	2,700	---	5,500	2,700	---
Placer	14,000	---	---	14,500	---	---
Sierra	4,000	2,000	---	4,200	2,100	---
Tuolumne	11,400	6,500	---	11,800	6,800	---
District 60 Total	112,400	35,900	---	117,000	37,200	---
Imperial	415,000	4,800	10,200	435,000	4,900	10,600
Los Angeles	5,700	900	4,100	5,800	1,000	4,200
Orange	700	400	---	0	400	---
Riverside	100,000	1,900	48,500	105,000	2,000	51,000
San Bernardino	195,000	2,900	89,000	200,000	3,000	92,000
San Diego	16,000	5,500	3,500	16,500	5,700	3,400
Santa Barbara	36,500	14,700	2,800	37,500	15,200	2,700
Ventura	6,500	3,900	---	6,600	4,000	---
District 80 Total	775,400	35,000	158,100	806,400	36,200	163,900
Other Counties 1/	1,000	95,000	10,200	700	98,400	9,900
STATE	5,200,000	600,000	1,750,000	5,350,000	620,000	1,780,000

1/ County data combined to avoid disclosing data for individual farms.

Vegetables and Melons

California continued as the leading fresh market vegetable producing state in 2011, accounting for 44 percent of the U.S. harvested area, 50 percent of the national production, and 52 percent of the value, for the 24 selected vegetables and melons estimated.

Fresh market production increased for artichokes, broccoli, cabbage, cauliflower, sweet corn, garlic, head lettuce, watermelon, summer non storage onions, bell and chili peppers and fresh tomatoes. Fresh vegetable crops with decreased production included, asparagus, snap beans, carrots, celery, cucumbers, romaine and leaf lettuce, cantaloupes, honeydew, summer storage and non spring onions, pumpkin, spinach and squash.

California also led the nation in processing vegetable production during 2011, with 26 percent of the U.S. harvested acreage, 72 percent of the national production and 55 percent of the total value, for the eight processed vegetables estimated.

The total value of California's 2011 fresh and processing vegetable and melon production was \$7.4 billion, down from 2010's revised total of \$7.2 billion. Lettuce remained the leading vegetable crop in value of production, at \$1.5 billion, followed by tomatoes with \$1.3 billion.

Vegetable crops that had value increases were artichokes, fresh carrots, cauliflower, celery, sweet corn, cucumber, garlic, head and romaine lettuce, cantaloupe, watermelon, honeydew, agaricus mushrooms, bell and chili peppers, and fresh tomatoes. Crops that had decreased value included asparagus, snap beans, broccoli, cabbage, leaf lettuce, spring, processing, summer storage and non storage onions, pumpkins, fresh and processing spinach and squash.

California's cash receipts for vegetables ranked number one in the nation and accounted for 35.3 percent of the U.S. total. Valued at \$7.4 billion, vegetables represented 17 percent of the state's total cash income from agriculture in 2011.

According to the USDA Economic Research Service, per capita use of vegetables, melons, potatoes, sweet potatoes, pulse crops and mushrooms in the United States increased from 421 pounds in 2010 to 400 pounds in 2011.

Fresh market consumption per capita in 2010 was 170 pounds, 1 percent higher than in 2009. Utilization increased for asparagus, snap beans, cabbage, carrots, eggplant, lettuce, onions, bell peppers, pumpkins, radishes, tomatoes and watermelon. Declining utilization was observed for broccoli, cauliflower, garlic, spinach, squash and honeydew melon.

Per capita consumption of U.S. processing vegetables decreased 2 percent from 122 pounds in 2009 to 120 pounds in 2010. Processing vegetables whose utilization increased in 2010 included snap beans, processing tomatoes and green lima beans. Consumption decreased for processed sweet corn, green peas, cucumbers, spinach, beets, processed cabbage, chili peppers and dehydrated onion.

Notable Increases in Production:

Chili Peppers	45%
Honeydew	33%
Cantaloupes	28%
Fresh Carrots	22%
Watermelon	20%

Notable Decreases in Production:

Spring Onions	26%
Leaf Lettuce	25%
Fresh Spinach	19%
Summer Non Storage Onions	19%
Processed Spinach	17%

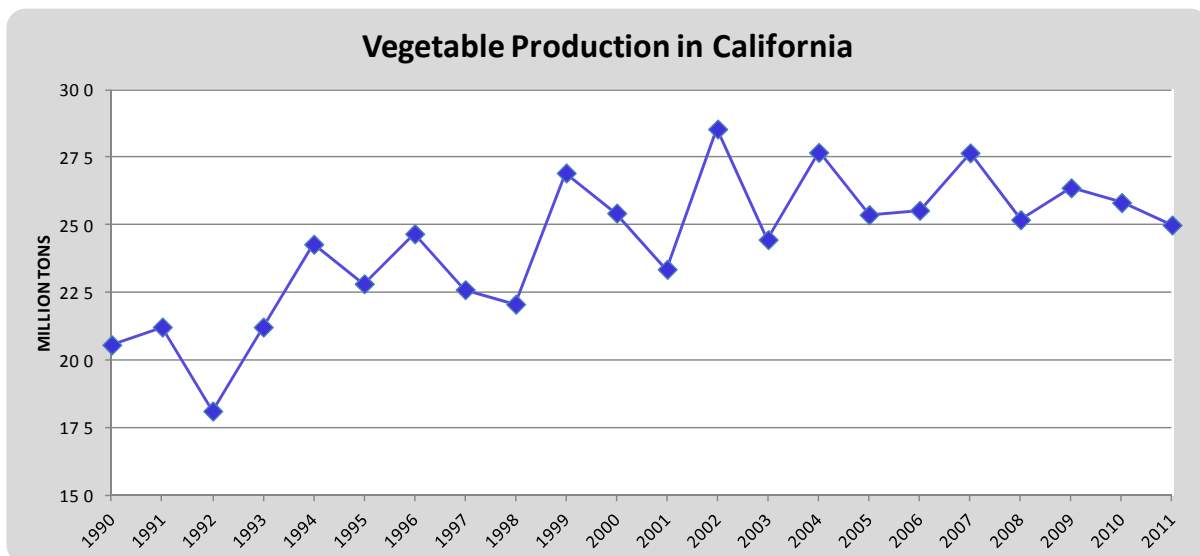

Vegetable and Melon Acreage, Production and Value, 2001-2011

Crop	Crop Year	Planted Acres	Harvested Acres	Yield Per Acre Cwt.	Production Cwt.	Value Per Unit 1/ \$/Cwt.	Total Value \$1,000
Artichokes	2001	8,000	8,000	125	1,000,000	58.60	58,559
	2002	8,200	8,200	115	943,000	71.50	67,425
	2003	7,200	7,200	140	1,008,000	75.10	75,701
	2004	7,500	7,500	110	825,000	45.10	37,208
	2005	7,900	7,900	110	869,000	45.40	39,453
	2006	8,700	8,700	135	1,175,000	42.00	49,350
	2007	9,600	9,600	110	1,056,000	55.00	58,080
	2008	8,800	8,800	130	1,144,000	47.80	54,683
	2009	8,600	8,600	125	1,075,000	56.20	60,415
	2010	7,200	7,200	120	864,000	50.20	43,373
	2011	7,400	7,400	130	962,000	50.40	48,485
Asparagus 2/	2001	37,800	35,000	30	1,050,000	156.00	163,800
	2002	36,500	34,000	30	1,020,000	114.00	116,280
	2003	29,000	27,000	34	918,000	122.00	111,996
	2004	36,000	34,000	35	1,190,000	89.30	106,267
	2005	25,000	24,100	32	770,000	105.00	80,850
	2006	23,500	22,500	23	518,000	118.00	61,124
	2007	20,800	20,000	29	580,000	121.00	70,180
	2008	15,000	14,500	29	421,000	125.00	52,625
	2009	13,000	12,500	32	400,000	130.00	52,000
	2010	12,000	11,500	35	403,000	147.00	59,241
	2011	12,000	11,500	33	384,000	149.00	57,216
Beans, Fresh Market Snap	2001	5,400	5,400	80	432,000	64.40	27,821
	2002	6,500	6,500	100	650,000	62.60	40,690
	2003	5,800	5,800	100	580,000	55.70	32,306
	2004	6,800	6,800	100	680,000	66.80	45,424
	2005	8,000	8,000	90	720,000	64.90	46,728
	2006	7,700	7,500	80	600,000	63.50	38,100
	2007	6,900	6,800	105	714,000	67.70	48,338
	2008	5,900	5,800	105	609,000	66.50	40,499
	2009	9,800	9,600	110	1,056,000	66.90	70,646
	2010	10,000	10,000	105	1,050,000	67.60	70,980
	2011	9,000	9,000	110	990,000	64.40	63,756
Broccoli 2/	2001	122,000	122,000	140	17,080,000	25.70	439,387
	2002	118,500	118,500	140	16,590,000	29.30	486,192
	2003	117,500	117,500	150	17,625,000	31.90	562,812
	2004	117,000	117,000	150	17,550,000	32.00	562,217
	2005	117,000	116,000	150	17,400,000	28.10	489,338
	2006	120,000	119,000	145	17,255,000	33.70	580,844
	2007	119,000	118,000	150	17,700,000	35.40	626,325
	2008	117,000	116,000	160	18,560,000	35.70	663,319
	2009	118,000	117,000	160	18,720,000	40.10	750,600
	2010	125,000	123,000	150	18,245,000	37.50	684,659
	2011	126,000	124,000	165	20,247,000	33.80	684,033
Brussels Sprouts 3/	2001	2,200	2,200	180	396,000	36.50	14,471
Cabbage, Fresh Market	2001	12,000	10,900	380	4,142,000	13.80	57,160
	2002	11,600	11,600	400	4,640,000	14.00	64,960
	2003	13,500	13,500	390	5,265,000	16.00	84,240
	2004	13,600	13,600	410	5,576,000	14.00	78,064
	2005	13,400	13,300	350	4,655,000	15.10	70,291
	2006	14,200	14,200	375	5,325,000	14.50	77,213
	2007	14,200	14,100	385	5,429,000	14.80	80,349
	2008	13,200	13,000	410	5,330,000	14.20	75,686
	2009	12,700	12,500	395	4,938,000	15.00	74,070
	2010	12,700	12,500	400	5,000,000	14.40	72,000
	2011	13,200	13,000	390	5,070,000	12.90	65,403

Continued on Next Page

Vegetable and Melon Acreage, Production and Value, 2001-2011

Crop	Crop Year	Planted Acres	Harvested Acres	Yield Per Acre Cwt.	Production Cwt.	Value Per Unit 1/ \$/Cwt.	Total Value \$1,000
Carrots, Fresh Market	2001	69,000	69,000	290	20,010,000	18.10	362,181
	2002	69,000	69,000	290	20,010,000	20.30	406,203
	2003	68,000	68,000	300	20,400,000	20.40	416,160
	2004	66,500	66,500	305	20,283,000	21.50	436,085
	2005	67,500	67,000	310	20,770,000	21.70	450,709
	2006	67,500	67,000	300	20,100,000	21.10	424,110
	2007	68,500	68,000	300	20,400,000	22.40	456,960
	2008	63,500	62,500	325	20,313,000	25.20	511,888
	2009	63,500	61,000	315	19,215,000	25.70	493,826
	2010	57,000	56,000	350	19,600,000	27.60	540,960
	2011	66,000	63,000	300	18,900,000	34.90	659,610
Carrots, Processing	2001	3,300	3,300	586	1,934,000	4.52	8,750
	2002	2,100	2,100	574	1,205,000	5.40	6,509
	2003	3,500	3,500	646	2,261,000	5.00	11,305
	2004	4,300	4,300	640	2,752,000	5.55	15,274
	2005	4,100	4,100	700	2,870,000	4.10	11,767
	2006	2,800	2,800	660	1,848,000	3.85	7,115
	2007	1,900	1,900	660	1,254,000	4.00	5,016
	2008	1,500	1,500	700	1,050,000	5.50	5,775
	2009	1,000	1,000	660	660,000	9.00	5,940
	2010	1,000	1,000	600	600,000	8.75	5,250
	2011 4/	---	---	---	---	---	---
Cauliflower 2/	2001	36,500	36,500	155	5,658,000	28.00	158,545
	2002	35,500	35,500	150	5,325,000	29.40	156,649
	2003	34,000	34,000	160	5,440,000	35.30	192,210
	2004	32,000	32,000	175	5,600,000	29.60	166,009
	2005	36,600	36,300	170	6,171,000	29.00	178,804
	2006	34,800	34,500	170	5,865,000	30.30	177,992
	2007	33,700	33,500	180	6,030,000	33.20	200,045
	2008	32,500	32,300	180	5,814,000	39.90	231,789
	2009	35,300	35,000	185	6,475,000	44.00	284,705
	2010	35,300	35,000	180	6,300,000	41.00	258,361
	2011	34,200	34,000	190	6,460,000	44.60	288,309
Celery	2001	26,500	25,500	695	17,723,000	14.40	255,841
	2002	25,500	25,000	710	17,750,000	12.70	225,405
	2003	25,300	25,300	715	18,090,000	13.30	241,324
	2004	25,700	25,700	710	18,247,000	15.00	273,576
	2005	25,500	25,200	705	17,766,000	14.00	248,816
	2006	26,200	26,000	705	18,330,000	18.00	330,534
	2007	27,200	26,500	720	19,080,000	20.70	395,667
	2008	26,800	26,500	720	19,080,000	18.60	354,979
	2009	26,800	26,600	715	19,019,000	20.50	389,141
	2010	26,800	26,600	725	19,285,000	19.80	380,974
	2011						
Corn, Fresh Market Sweet	2001	22,000	22,000	170	3,740,000	22.30	83,402
	2002	26,000	26,000	175	4,550,000	19.40	88,270
	2003	28,500	28,500	190	5,415,000	21.80	118,047
	2004	24,500	24,500	190	4,655,000	20.30	94,497
	2005	25,600	25,300	185	4,681,000	22.20	103,918
	2006	24,000	23,900	180	4,302,000	19.20	82,598
	2007	25,700	25,600	175	4,480,000	23.90	107,072
	2008	25,000	24,900	160	3,984,000	23.60	94,022
	2009	28,100	28,000	175	4,900,000	24.80	121,520
	2010	32,700	32,500	165	5,363,000	18.80	100,824
	2011	33,200	33,000	170	5,610,000	19.20	107,712

Continued on Next Page

Vegetable and Melon Acreage, Production and Value, 2001-2011

Crop	Crop Year	Planted Acres	Harvested Acres	Yield Per Acre Cwt.	Production Cwt.	Value Per Unit 1/ \$/Cwt.	Total Value \$1,000
Cucumbers, Fresh Market	2001	4,700	4,700	240	1,128,000	30.00	33,840
	2002	4,300	4,300	240	1,032,000	27.80	28,690
	2003	4,000	4,000	200	800,000	33.30	26,640
	2004	4,400	4,400	245	1,078,000	23.70	25,549
	2005	4,600	4,600	215	989,000	23.90	23,637
	2006	4,100	4,100	205	841,000	23.60	19,848
	2007	3,200	3,200	185	592,000	22.20	13,142
	2008	3,000	3,000	180	540,000	25.90	13,986
	2009	2,600	2,600	250	650,000	29.10	18,915
	2010	3,500	3,500	210	735,000	19.50	14,333
	2011	3,000	3,000	155	465,000	36.60	17,019
Eggplant 5/	2001	1,400	1,400	235	329,000	24.50	8,061
Escarole and Endive 5/	2001	2,400	2,400	150	360,000	35.50	12,780
Garlic	2001	32,000	30,000	170	5,100,000	31.50	160,420
	2002	29,000	27,000	175	4,725,000	29.60	140,056
	2003	31,000	29,000	185	5,365,000	27.20	146,038
	2004	28,000	26,000	180	4,680,000	27.70	129,658
	2005	25,500	25,000	165	4,125,000	47.10	194,388
	2006	23,200	23,000	170	3,910,000	30.20	118,215
	2007	22,400	22,200	170	3,774,000	42.90	162,012
	2008	23,200	23,000	170	3,910,000	45.20	176,715
	2009	21,100	20,900	175	3,677,000	51.20	188,127
	2010	22,100	21,900	165	3,614,000	71.80	259,616
	2011	24,500	24,000	170	4,080,000	68.60	279,927
Greens, Collard 5/	2001	700	700	170	119,000	38.80	4,617
Greens, Kale 5/	2001	2,800	1,800	190	342,000	28.70	9,815
Greens, Mustard 5/	2001	3,400	3,400	140	476,000	36.90	17,564
Lettuce, Head	2001	128,000	128,000	380	48,640,000	18.50	899,840
	2002	130,000	130,000	380	49,400,000	14.90	736,060
	2003	132,000	132,000	375	49,500,000	21.00	1,039,500
	2004	131,000	131,000	370	48,470,000	15.10	731,897
	2005	130,000	125,000	390	48,750,000	15.80	770,250
	2006	131,000	130,000	360	46,800,000	17.80	833,040
	2007	122,000	119,000	355	42,245,000	22.00	929,390
	2008	118,000	116,000	355	41,180,000	21.30	877,134
	2009	105,000	103,000	380	39,140,000	22.20	868,908
	2010	99,000	98,000	390	38,220,000	19.20	733,824
	2011	106,000	105,000	350	63,750,000	20.10	738,675
Lettuce, Leaf	2001	44,000	44,000	215	9,460,000	24.90	235,554
	2002	46,000	46,000	240	11,040,000	27.70	305,808
	2003	49,000	49,000	230	11,270,000	31.80	358,386
	2004	51,500	51,000	235	11,985,000	28.30	339,176
	2005	48,800	48,000	240	11,520,000	30.30	349,056
	2006	46,500	46,000	240	11,040,000	36.20	399,648
	2007	45,000	44,000	230	10,120,000	28.40	287,408
	2008	43,400	42,500	250	10,625,000	31.10	330,438
	2009	41,200	40,500	250	10,125,000	38.60	390,825
	2010	44,500	43,500	260	11,310,000	35.90	406,029
	2011	42,000	41,400	255	10,557,000	28.90	305,097

Continued on Next Page

Vegetable and Melon Acreage, Production and Value, 2001-2011

Crop	Crop Year	Planted Acres	Harvested Acres	Yield Per Acre Cwt.	Production Cwt.	Value Per Unit 1/ \$/Cwt.	Total Value \$1,000
Lettuce, Romaine	2001	39,000	39,000	280	10,920,000	17.50	191,100
	2002	45,000	45,000	315	14,175,000	19.50	276,413
	2003	58,600	58,000	300	17,400,000	29.70	516,780
	2004	57,600	57,000	350	19,950,000	19.30	385,035
	2005	40,000	39,000	330	12,870,000	17.10	220,077
	2006	68,600	68,000	295	20,060,000	24.50	491,470
	2007	66,800	65,000	330	21,450,000	22.40	480,480
	2008	62,500	61,000	290	17,690,000	21.10	373,259
	2009	61,000	60,000	280	16,800,000	28.80	483,840
	2010	63,000	61,000	350	21,350,000	21.80	465,430
	2011	61,000	59,800	295	17,641,000	26.60	469,920
Melons, Cantaloupe	2001	55,500	54,500	245	13,353,000	18.90	252,372
	2002	53,000	52,000	250	13,000,000	16.70	217,100
	2003	50,000	49,000	245	12,005,000	15.40	184,877
	2004	47,000	46,000	275	12,650,000	13.80	174,570
	2005	46,500	46,000	255	11,730,000	13.70	160,701
	2006	43,500	43,000	260	11,180,000	16.20	181,116
	2007	39,500	39,000	300	11,700,000	12.70	148,590
	2008	39,500	39,000	300	11,700,000	15.30	179,010
	2009	37,000	37,000	300	11,100,000	14.20	157,620
	2010	40,500	39,000	290	11,310,000	12.30	139,113
	2011	36,900	36,900	300	11,070,000	16.10	178,227
Melons, Honeydew	2001	20,000	20,000	185	3,700,000	19.70	72,890
	2002	20,400	20,400	185	3,774,000	16.80	63,403
	2003	17,500	17,500	200	3,500,000	17.50	61,250
	2004	15,900	15,900	220	3,498,000	17.70	61,915
	2005	14,900	14,900	210	3,129,000	17.70	55,383
	2006	13,500	13,500	205	2,768,000	16.30	45,118
	2007	13,600	13,600	210	2,856,000	16.70	47,695
	2008	13,100	13,100	205	2,686,000	14.00	37,604
	2009	11,200	11,000	235	2,585,000	13.50	34,898
	2010	12,900	12,900	215	2,774,000	13.20	36,617
	2011	10,500	10,300	225	2,318,000	21.00	48,678
Melons, Watermelon	2001	11,800	11,800	530	6,254,000	10.90	68,169
	2002	11,500	11,500	510	5,865,000	12.70	74,486
	2003	11,700	11,700	480	5,616,000	12.10	67,954
	2004	13,500	13,500	490	6,615,000	10.60	70,119
	2005	12,500	12,500	525	6,563,000	11.10	72,849
	2006	10,600	10,500	545	5,723,000	11.30	64,670
	2007	11,500	11,400	570	6,498,000	11.30	73,427
	2008	11,400	11,300	580	6,554,000	15.90	104,209
	2009	10,200	10,000	540	5,400,000	12.50	67,500
	2010	12,700	12,700	540	6,858,000	13.30	91,211
	2011	13,100	13,000	600	7,800,000	14.00	109,200
Mushrooms, Agaricus	00-01	---	526	2,456	1,292,000	126.00	162,988
	01-02	---	524	2,460	1,289,000	134.00	172,168
	02-03	---	520	2,456	1,277,000	133.00	170,234
	03-04	---	490	2,520	1,235,000	140.00	172,943
	04-05	---	471	2,519	1,186,480	145.00	172,465
	05-06	---	503	2,344	1,179,160	150.00	176,638
	06-07	---	570	2,068	1,178,510	159.00	187,473
	07-08	---	500	2,376	1,188,110	160.00	189,615
	08-09	---	472	2,625	1,239,190	163.00	202,599
	09-10	---	412	2,546	1,116,720	164.00	182,629

Continued on Next Page

Vegetable and Melon Acreage, Production and Value, 2001-2011

Crop	Crop Year	Planted Acres	Harvested Acres	Yield Per Acre Cwt.	Production Cwt.	Value Per Unit 1/ \$/Cwt.	Total Value \$1,000
Onions, Spring	2001	6,400	6,200	430	2,666,000	13.50	35,991
	2002	5,900	5,700	475	2,708,000	14.20	38,454
	2003	7,700	7,500	490	3,675,000	22.90	84,158
	2004	7,300	7,100	505	3,586,000	10.10	36,219
	2005	8,200	8,000	475	3,800,000	12.40	47,120
	2006	7,800	7,600	415	3,154,000	9.30	29,332
	2007	6,900	6,700	450	3,015,000	11.00	33,165
	2008	6,700	6,500	440	2,860,000	8.60	24,596
	2009	6,200	6,000	410	2,460,000	8.60	21,156
	2010	6,400	6,200	410	2,542,000	18.00	45,756
	2011	6,500	6,300	400	2,520,000	13.50	34,020
Onions, Summer Storage 6/	2001	31,000	29,800	405	12,069,000	7.26	85,748
	2002	29,200	28,200	410	11,562,000	7.27	82,238
	2003	36,000	35,000	420	14,700,000	7.54	108,904
	2004	30,900	30,000	440	13,200,000	6.26	81,120
	2005	31,800	30,600	400	12,240,000	8.49	101,741
	2006	33,100	31,800	425	13,515,000	9.14	121,221
	2007	30,000	29,000	425	12,325,000	8.53	102,959
	2008	32,500	31,300	425	13,303,000	9.01	117,587
	2009	32,600	31,400	455	14,287,000	9.54	133,941
	2010	30,100	29,000	450	13,050,000	9.29	118,861
	2011	30,600	29,500	440	12,980,000	7.88	100,285
Onions, Summer Non-Storage 7/	2001	7,300	7,000	450	3,150,000	13.50	42,525
	2002	6,900	6,600	480	3,168,000	12.90	40,867
	2003	7,800	7,500	530	3,975,000	13.70	54,458
	2004	8,800	8,400	560	4,704,000	8.80	41,395
	2005	9,000	8,600	550	4,730,000	11.00	52,030
	2006	9,100	8,700	560	4,872,000	12.40	60,413
	2007	8,000	7,800	565	4,407,000	9.90	43,629
	2008	7,800	7,600	540	4,104,000	8.60	35,294
	2009	6,600	6,400	540	3,456,000	8.60	29,722
	2010	6,800	6,600	490	3,234,000	7.50	24,255
	2011	6,900	6,700	590	3,953,000	5.00	19,765
Onions, Processing 8/	2001	---	---	---	9,125,000	5.50	50,188
	2002	---	---	---	8,602,000	5.30	45,591
	2003	---	---	---	10,800,000	5.18	55,944
	2004	---	---	---	9,090,000	5.13	46,632
	2005	---	---	---	8,290,000	7.14	59,191
	2006	---	---	---	9,365,000	7.80	73,047
	2007	---	---	---	8,655,000	8.30	71,837
	2008	---	---	---	9,872,000	9.14	90,230
	2009	---	---	---	10,875,000	10.00	108,750
	2010	---	---	---	9,389,000	8.30	77,929
	2011	---	---	---	9,724,000	7.50	72,930
Peppers, Bell	2001	22,000	22,000	325	7,150,000	25.50	182,343
	2002	19,300	19,000	370	7,030,000	28.50	200,618
	2003	18,500	18,500	390	7,215,000	28.60	206,606
	2004	19,300	19,000	400	7,600,000	28.60	217,701
	2005	23,000	23,000	370	8,515,000	28.20	239,715
	2006	22,300	22,000	350	7,700,000	29.70	228,520
	2007	21,100	21,000	380	7,980,000	28.50	227,758
	2008	20,500	20,000	405	8,062,000	36.10	290,692
	2009	19,900	19,800	410	8,118,000	28.40	230,239
	2010	21,000	20,900	390	8,165,000	29.40	239,775
	2011	23,000	22,900	375	8,588,000	29.40	252,129

Continued on Next Page

Vegetable and Melon Acreage, Production and Value, 2001-2011

Crop	Crop Year	Planted Acres	Harvested Acres	Yield Per Acre Cwt.	Production Cwt.	Value Per Unit 1/ \$/Cwt.	Total Value \$1,000
Peppers, Chili 9/	2001	4,400	4,400	225	990,000	36.80	36,403
	2002	4,700	4,700	230	1,081,000	38.40	41,463
	2003	4,800	4,800	230	1,104,000	33.50	36,999
	2004	5,300	5,300	245	1,299,000	24.40	31,729
	2005	6,000	5,900	240	1,407,000	28.60	40,184
	2006	5,500	5,500	330	1,815,000	24.30	44,049
	2007	5,800	5,800	310	1,798,000	34.40	61,884
	2008	5,700	5,600	325	1,810,000	24.30	44,041
	2009	5,400	5,300	360	1,911,000	24.80	47,379
	2010	5,500	5,400	400	2,160,000	27.40	59,138
	2011	6,500	6,400	395	2,528,000	34.00	85,923
Pumpkins 7/	2001	6,100	6,100	240	1,464,000	11.20	16,397
	2002	5,500	5,500	280	1,540,000	11.50	17,710
	2003	5,300	4,900	250	1,225,000	12.40	15,190
	2004	5,200	5,200	270	1,404,000	7.40	10,390
	2005	5,500	5,500	290	1,595,000	9.00	14,355
	2006	5,400	5,300	250	1,325,000	11.40	15,105
	2007	5,200	5,100	240	1,224,000	10.50	12,852
	2008	5,300	5,300	280	1,484,000	12.50	18,550
	2009	5,100	5,100	290	1,479,000	13.90	20,558
	2010	6,200	6,200	320	1,984,000	10.10	20,038
	2011	5,900	5,800	290	1,682,000	11.70	19,679
Radishes 5/	2001	1,600	1,600	230	368,000	24.50	9,016
Spinach, Fresh Market	2001	15,000	15,000	155	2,325,000	32.60	75,795
	2002	21,000	21,000	155	3,255,000	34.60	112,623
	2003	23,000	23,000	160	3,680,000	40.70	149,776
	2004	24,000	24,000	170	4,080,000	20.20	82,416
	2005	30,500	30,000	180	5,400,000	20.70	111,780
	2006	30,000	25,000	180	4,500,000	30.80	138,600
	2007	23,500	23,000	175	4,025,000	32.00	128,800
	2008	25,500	25,000	165	4,125,000	34.00	140,250
	2009	26,000	25,000	200	5,000,000	40.10	200,500
	2010	20,200	18,900	210	3,969,000	44.10	175,033
	2011	21,100	19,600	195	3,822,000	36.90	141,032
Spinach, Processing 10/	2002	7,300	7,300	204	1,489,000	5.95	8,861
	2003	10,600	10,600	159	1,688,200	5.49	9,272
	2004	7,800	7,800	224	1,747,200	5.90	10,308
	2005	6,100	6,100	258	1,573,400	5.38	8,464
	2006	6,300	6,300	159	999,200	6.40	6,395
	2007	8,500	8,500	140	1,190,000	5.90	7,021
	2008	7,100	7,100	190	1,349,000	6.30	8,499
	2009	7,500	7,500	167	1,251,000	5.90	7,381
	2010	8,100	8,100	290	2,349,000	7.80	18,322
	2011	7,300	7,300	307	2,241,200	6.75	15,128
	Squash 7/	2001	8,000	8,000	190	1,520,000	18.50
2002		7,900	7,900	190	1,501,000	20.90	31,384
2003		6,700	6,500	195	1,268,000	22.60	28,600
2004		6,100	5,900	210	1,239,000	28.50	35,322
2005		6,700	6,500	220	1,430,000	23.30	33,301
2006		6,000	5,800	205	1,189,000	22.10	26,261
2007		5,800	5,600	210	1,176,000	24.70	29,082
2008		5,700	5,500	205	1,128,000	29.70	33,500
2009		5,900	5,800	210	1,218,000	26.40	32,160
2010		6,800	6,700	200	1,340,000	28.50	38,205
2011		6,900	6,800	170	1,156,000	30.10	34,780

Continued on Next Page

Vegetable and Melon Acreage, Production and Value, 2001-2011

Crop	Crop Year	Planted Acres	Harvested Acres	Yield Per Acre Cwt.	Production Cwt.	Value Per Unit 1/ \$/Cwt.	Total Value \$1,000
Tomatoes, Fresh Market	2001	42,000	42,000	270	11,340,000	24.90	282,366
	2002	40,000	40,000	315	12,600,000	25.30	318,780
	2003	34,000	34,000	300	10,200,000	35.90	366,180
	2004	42,500	42,000	310	13,020,000	39.20	510,384
	2005	41,000	40,000	280	11,200,000	31.00	347,200
	2006	41,400	41,000	280	11,480,000	44.00	505,120
	2007	38,000	37,000	300	11,100,000	33.70	374,070
	2008	38,000	37,000	315	11,655,000	33.30	388,112
	2009	39,500	39,000	290	11,310,000	34.80	393,588
	2010	36,500	36,000	310	11,160,000	33.00	368,280
	2011	35,500	35,000	355	12,425,000	30.40	377,720
Miscellaneous Vegetables and Melons, Fresh Market and Processing 11/	2001	---	212,000	---	74,688,000	---	960,780
	2002	---	316,000	---	118,360,000	---	1,386,455
	2003	---	180,000	---	60,880,000	---	872,168
	2004	---	183,000	---	71,780,000	---	860,384
	2005	---	210,000	---	77,900,000	---	991,683
	2006	---	190,000	---	70,060,000	---	992,584
	2007	---	191,000	---	77,680,000	---	1,065,815
	2008	---	93,000	---	35,340,000	---	505,644
	2009	---	86,000	---	32,680,000	---	484,113
	2010	---	97,000	---	37,660,000	---	538,882
	2011	---	84,000	---	33,900,000	---	532,548

1/ The processed price is based on equivalent returns at the processing plant door. The fresh market price is at the point of first sale.

2/ Includes both fresh marketing and processing vegetables.

3/ Estimates discontinued in 2002.

4/ Not published to avoid disclosing data for individual farms.

5/ Estimates began in 2000 and discontinued in 2002.

6/ Includes fresh and processed. Production includes quantity harvested, but not marketed because of loss during storage (shrinkage): 2000 to 2009 -- 250,000 cwt. Storage loss amounts are excluded when computing total value. Includes some quantities not marketed and excluded in computing value.

7/ Estimates began in 2000.

8/ Included in summer storage onions.

9/ Estimates began in 1929, but were reinitiated in 2000 after being discontinued for nine years.

10/ Estimates began in 2002.

11/ Miscellaneous vegetables and melons include: Green lima beans for processing, oriental vegetables, green peas, etc. The crops added in 2000 and discontinued in 2002 are excluded from the 2000 and 2001 miscellaneous totals.

Processing Vegetable Acreage, Production and Value, 2001-2011

Crop	Crop Year	Value Per Unit						
		Planted	Harvested	Yield Per Acre	Production	First Delivery Point	Processing Plant Door	Total Value
		Acres	Acres	Tons	Tons	\$/Ton	\$/Ton	\$1,000
Tomatoes, Processing	2001	258,000	254,000	34.02	8,640,140	49.40	57.50	496,808
	2002	296,000	291,000	37.99	11,056,000	50.30	56.80	627,981
	2003	289,000	274,000	33.77	9,252,000	50.20	57.20	529,214
	2004	301,000	281,000	41.54	11,672,000	50.20	57.40	669,973
	2005	267,000	264,000	36.36	9,600,000	51.30	59.60	572,160
	2006	283,000	282,000	35.83	10,104,000	56.00	65.40	660,802
	2007	301,000	296,000	40.82	12,082,000	1/	70.30	849,365
	2008	281,000	279,000	42.37	11,822,000	1/	78.60	929,209
	2009	312,000	308,000	43.23	13,314,000	1/	86.10	1,146,335
	2010	271,000	270,000	45.54	12,297,000	1/	71.40	878,006
	2011	255,000	250,000	47.76	11,941,000	1/	74.30	887,216

1/ First delivery point price no longer published.

Processing Tomatoes by County, 2011 Crop

County	Contracted and Open Market			
	Area Planted	Area Harvested	Yield Per Acre	Production 1/
	Acres	Acres	Tons	Tons
Colusa	12,000	12,000	44.42	533,000
Fresno	96,000	95,000	53.61	5,093,000
Kern	13,000	13,000	50.23	653,000
Kings	29,000	28,000	51.86	1,452,000
Madera				
Merced	14,000	13,000	52.08	677,000
Sacramento	2,000	2,000	46.50	93,000
San Benito	3,000	3,000	45.67	137,000
San Joaquin	21,000	20,000	44.35	887,000
Solano	9,000	9,000	34.44	310,000
Stanislaus	10,000	10,000	43.10	431,000
Sutter	6,000	6,000	37.17	223,000
Yolo	35,000	34,000	35.65	1,212,000
Other Counties 1/	5,000	5,000	78.00	240,000
State Total	255,000	250,000	47.76	11,941,000

1/ Counties combined to avoid disclosure of individual operations include:
2011 - Butte, Contra Costa, Glenn, Madera, Santa Clara, and Tulare

Vegetable and Melon Monthly Average Prices Received, 2001-2011 1/

Crop	Crop Year	Jan.	Feb.	Mar.	Apr.	May	June	July	Aug.	Sept.	Oct.	Nov.	Dec.	
		\$/Cwt.												
Asparagus	2001	219.00	256.00	147.00	150.00	133.00	177.00	176.00	145.00	---	137.00	129.00	---	
	2002	218.00	162.00	119.00	99.80	119.00	129.00	146.00	---	---	---	---	---	
	2003	98.90	96.30	104.00	144.00	118.00	147.00	189.00	132.00	166.00	145.00	128.00	---	
	2004	---	171.00	76.50	89.80	88.60	91.70	146.00	138.00	129.00	127.00	---	---	
	2005	---	---	88.60	118.00	93.00	123.00	143.00	150.00	162.00	162.00	---	---	
	2006	---	122.00	133.00	150.00	99.10	121.00	105.00	162.00	122.00	127.00	---	---	
	2007	---	---	107.00	123.00	142.00	131.00	---	---	---	---	---	---	
	2008	---	---	107.00	129.00	154.00	126.00	---	---	---	---	---	---	
	2009	---	---	82.00	137.00	165.00	---	---	---	---	---	---	---	
	2010	---	---	122.00	140.00	180.00	154.00	---	---	---	---	---	---	
	2011	---	---	132.00	160.00	138.00	147.00	---	---	---	---	---	---	
Beans, Fresh Market Snap 2/	2003	---	---	---	116.00	79.90	61.40	36.40	50.70	46.80	65.40	62.50	61.20	
	2004	---	---	---	66.90	49.10	40.30	46.50	63.50	65.30	102.00	85.90	44.60	
	2005	---	---	---	103.00	84.10	56.40	52.90	70.50	73.40	51.50	78.70	68.30	
	2006	---	---	---	78.20	64.10	64.90	48.30	70.20	70.40	64.50	60.30	63.10	
	2007	---	---	---	43.20	59.70	51.40	46.20	59.80	72.10	86.70	92.70	64.80	
	2008	---	---	---	98.90	88.00	84.90	66.70	58.20	48.20	60.80	74.50	74.50	
	2009	---	---	---	70.20	70.20	64.60	46.90	78.30	62.70	63.50	--	--	
	2010	---	---	---	130.00	91.50	73.20	60.10	67.50	64.70	67.70	57.90	--	
	2011	---	---	---	72.40	57.00	87.40	67.10	51.20	63.00	69.40	50.00	--	
	Broccoli	2001	22.80	32.30	23.80	27.00	25.50	27.00	23.60	27.10	22.90	24.20	21.60	55.10
		2002	53.40	44.90	33.80	24.00	20.80	28.40	27.00	29.60	40.60	24.00	32.20	25.20
2003		25.10	29.20	27.90	27.10	29.70	24.60	27.00	29.80	49.10	38.90	42.80	52.20	
2004		33.40	28.30	21.30	24.00	27.20	28.70	24.20	29.70	57.00	43.90	44.20	37.90	
2005		22.20	33.30	42.50	39.70	22.40	39.70	22.40	30.50	27.70	22.40	20.40	33.90	
2006		31.80	23.60	27.30	32.40	29.00	51.10	26.20	56.90	39.40	24.60	27.70	49.80	
2007		68.50	24.70	27.00	36.80	26.70	24.80	28.80	38.20	41.80	61.00	38.50	37.10	
2008		44.90	21.40	29.80	52.20	25.20	29.60	26.70	26.60	41.10	57.50	41.00	33.20	
2009		44.00	29.00	48.60	41.90	32.80	31.00	26.50	29.70	31.60	64.60	56.90	53.80	
2010		25.50	25.40	46.50	35.40	43.50	34.50	29.30	25.70	33.30	30.40	54.50	65.00	
2011		54.70	43.80	39.40	33.80	40.20	55.70	28.70	35.60	33.60	33.10	42.70	49.60	
Carrots	2001	15.90	16.70	17.30	17.30	17.30	18.60	20.70	19.10	16.70	19.30	19.30	19.30	
	2002	19.30	19.70	21.10	21.20	21.20	21.50	20.50	20.20	20.20	19.90	19.60	19.50	
	2003	19.30	19.10	18.70	19.40	19.90	19.90	19.90	20.80	22.00	21.50	22.90	24.30	
	2004	24.50	24.90	24.60	24.20	24.90	22.50	20.20	18.50	18.00	17.90	18.10	17.00	
	2005	20.30	21.00	21.00	21.10	21.20	21.30	21.80	22.80	23.00	23.30	23.10	22.00	
	2006	21.70	21.50	21.50	21.50	20.80	21.40	21.50	23.00	19.50	20.60	20.20	19.10	
	2007	21.00	28.10	28.30	29.60	32.00	25.90	19.70	16.70	15.90	16.20	16.20	16.20	
	2008	16.20	25.90	25.90	25.50	32.00	25.60	25.60	25.60	25.30	25.20	24.90	25.20	
	2009	25.20	25.20	25.20	25.20	25.50	25.80	25.60	23.80	25.60	26.10	27.60	27.80	
	2010	28.50	23.90	27.50	27.40	27.40	26.20	27.10	27.10	27.30	27.50	27.60	33.00	
	2011	38.00	40.70	44.60	46.20	44.80	35.10	28.40	27.40	27.40	27.40	27.30	25.50	
Cauliflower	2001	25.70	35.20	22.80	47.30	26.30	37.40	24.80	24.70	23.50	21.60	21.50	56.10	
	2002	53.40	44.90	33.80	24.00	20.80	28.40	27.00	29.60	40.60	24.00	32.20	25.20	
	2003	24.70	30.40	30.80	27.60	39.50	46.30	27.40	24.90	40.40	25.80	57.00	75.50	
	2004	28.10	41.80	23.80	23.50	28.80	46.20	27.50	26.00	31.00	32.20	26.60	35.10	
	2005	26.60	35.10	50.80	36.60	29.70	38.10	25.60	31.50	28.50	19.70	22.80	42.30	
	2006	32.50	20.60	32.90	44.40	27.10	27.90	24.00	28.40	47.10	20.90	35.30	40.40	
	2007	42.70	29.30	51.10	50.60	24.90	30.00	22.30	27.90	27.20	46.20	47.20	16.20	
	2008	46.80	28.70	41.00	64.00	24.90	53.90	38.20	43.20	29.50	48.50	27.30	42.60	
	2009	79.00	28.80	51.20	41.20	46.60	43.50	41.70	31.90	26.90	58.10	53.80	44.00	
	2010	31.80	35.00	45.50	58.50	68.60	32.90	31.20	26.30	27.70	31.50	47.00	64.30	
	2011	39.60	55.10	49.70	42.80	56.80	52.80	38.40	30.90	29.70	30.30	67.30	46.70	

Continued on Next Page

Vegetable and Melon Monthly Average Prices Received, 2001-2011 1/

Crop	Crop Year	Jan.	Feb.	Mar.	Apr.	May	June	July					
									\$/Cwt.				
Celery	2001	14.60	15.00	15.80	19.10	24.00	33.70	13.10	8.15	8.04	7.46	8.64	9.62
	2002	10.10	19.50	23.50	18.60	12.30	9.37	10.10	9.94	10.60	9.34	14.10	10.20
	2003	8.29	11.80	12.60	17.00	11.00	9.34	12.10	10.70	12.20	15.70	20.60	15.30
	2004	20.80	24.40	13.90	15.60	15.00	13.80	11.10	8.51	10.40	14.60	18.10	13.40
	2005	12.90	22.90	28.40	20.80	15.50	9.62	9.47	9.12	11.50	11.40	13.10	10.70
	2006	9.64	10.80	14.90	16.60	12.70	17.80	20.60	22.70	28.00	26.90	22.00	20.20
	2007	33.90	58.90	31.90	18.80	18.30	11.60	11.20	8.95	13.60	13.20	18.60	13.50
	2008	16.20	13.20	13.40	14.00	37.40	30.10	22.00	12.20	11.90	17.10	16.90	20.30
	2009	35.10	29.70	15.00	17.40	17.40	11.70	10.90	10.80	11.50	21.10	21.10	38.80
	2010	37.40	21.60	25.70	17.10	20.00	15.80	15.40	12.80	14.00	14.70	14.30	20.20
	2011	25.10	46.50	29.50	19.30	33.10	17.10	17.00	13.30	11.90	11.80	15.00	14.90
Corn, Sweet	2001	---	---	---	28.60	29.40	18.90	18.00	18.50	24.00	26.50	23.20	20.50
	2002	---	---	---	29.60	25.00	19.40	19.00	15.70	19.50	17.40	19.00	16.70
	2003	---	---	---	27.50	21.00	23.20	17.60	16.60	22.20	24.10	31.60	43.40
	2004	---	---	---	22.20	16.90	17.70	15.20	19.50	22.10	32.50	32.20	25.40
	2005	---	---	---	30.10	24.90	26.20	16.00	16.90	25.50	25.50	25.70	18.60
	2006	---	---	---	37.60	16.00	22.70	14.60	17.30	27.40	16.60	15.80	20.80
	2007	---	---	---	34.80	22.20	19.60	19.20	26.90	31.30	36.00	30.90	34.60
	2008	---	---	---	22.60	26.20	27.10	25.00	19.10	24.60	18.80	20.00	17.60
	2009	---	---	---	37.50	19.50	23.90	32.80	24.80	22.00	24.30	20.30	---
	2010	---	---	---	25.70	18.80	21.40	16.00	15.60	16.70	21.30	19.90	---
	2011	---	---	---	20.00	16.00	28.50	25.00	14.00	13.00	15.80	22.30	14.90
Cucumbers, Fresh Market	2001	---	---	---	---	21.50	38.60	26.10	32.50	34.60	26.00	22.20	---
	2002	---	---	---	---	---	31.30	28.80	25.20	21.70	28.30	35.90	---
	2003	---	---	---	---	---	45.20	23.70	26.70	37.00	39.30	25.60	---
	2004	---	---	---	---	11.00	16.90	18.30	33.50	33.50	24.90	---	---
	2005	---	---	---	---	---	---	14.60	---	25.70	30.20	28.70	---
	2006	---	---	---	---	---	---	29.30	---	24.00	18.10	20.40	---
	2007	---	---	---	---	---	---	---	---	27.10	20.90	14.00	---
	2008	---	---	---	---	---	---	---	---	---	---	---	---
	2009	---	---	---	---	---	---	---	---	---	---	---	---
	2010	---	---	---	---	---	---	---	---	---	---	---	---
	2011	---	---	---	---	---	---	---	---	---	---	---	---
Lettuce, Head	2001	14.50	24.10	15.00	21.90	18.50	12.00	16.40	26.90	26.20	11.30	10.90	29.60
	2002	29.00	43.10	80.60	13.60	9.97	10.50	11.30	14.60	14.30	13.30	11.60	11.70
	2003	12.60	11.60	10.10	14.20	21.20	32.20	11.90	21.50	23.90	26.30	31.70	21.30
	2004	12.80	20.60	11.50	14.90	10.50	13.30	10.70	17.10	15.20	24.10	14.90	13.40
	2005	11.70	12.80	34.20	30.30	13.90	17.30	11.00	13.50	12.70	12.40	10.20	15.00
	2006	11.00	12.90	18.80	22.50	33.70	11.80	12.20	20.70	16.30	11.80	13.40	21.00
	2007	19.50	16.00	28.80	17.90	13.60	17.80	17.30	23.10	29.20	44.40	17.80	15.00
	2008	16.30	13.50	14.90	21.90	15.50	17.70	17.30	17.20	31.90	32.90	19.00	21.40
	2009	26.10	17.10	18.30	27.50	18.20	18.90	16.90	16.70	16.60	27.20	48.80	31.40
	2010	13.10	10.50	13.90	16.20	20.70	21.80	22.10	19.80	14.60	17.20	29.30	12.80
	2011	24.40	53.30	29.60	17.90	26.40	17.10	19.40	14.70	14.80	17.00	30.40	17.10
Melons, Cantaloupe	2001	---	---	---	---	27.30	13.20	14.50	17.20	13.50	16.50	20.00	23.70
	2002	---	---	---	---	21.80	12.60	14.50	10.80	14.80	21.30	16.50	20.00
	2003	---	---	---	---	17.60	14.10	14.30	15.80	14.40	15.20	27.70	19.80
	2004	---	---	---	---	15.70	12.00	10.50	14.30	15.40	13.80	22.00	33.80
	2005	---	---	---	---	19.10	17.60	12.50	10.20	14.90	16.10	21.20	---
	2006	---	---	---	---	30.80	16.40	15.20	20.10	10.40	10.00	---	---
	2007	---	---	---	---	---	11.80	11.10	13.00	13.00	18.70	---	---
	2008	---	---	---	---	28.70	15.90	15.80	8.30	17.60	18.80	---	---
	2009	---	---	---	---	28.60	12.50	11.20	12.60	12.90	17.80	---	---
	2010	---	---	---	---	16.30	16.30	15.70	9.70	11.50	11.50	---	---
	2011	---	---	---	---	18.00	16.20	25.40	11.90	15.50	13.10	---	---

Continued on Next Page

Vegetable and Melon Monthly Average Prices Received, 2001-2011 1/

Crop	Crop Year	Jan.	Feb.	Mar.	Apr.	May	June	July						
						<i>\$/Cwt.</i>								
Melons, Honeydew 3/	2001	---	---	---	---	30.70	19.00	18.30	17.90	16.10	14.80	20.40	---	
	2002	---	---	---	---	22.40	17.30	19.50	12.30	11.60	17.10	13.90	15.20	
	2003	---	---	---	---	37.00	21.30	20.40	12.40	17.30	18.10	18.00	21.50	
	2004	---	---	---	---	18.40	17.90	14.90	19.20	17.70	18.30	26.40	29.00	
Onions, Spring	2001	---	---	---	16.30	13.00	12.70	14.50	---	---	---	---	---	
	2002	---	---	---	13.70	13.70	15.00	14.20	---	---	---	---	---	
	2003	---	---	---	38.60	29.80	20.00	15.10	---	---	---	---	---	
	2004	---	---	---	10.70	10.80	9.70	9.60	---	---	---	---	---	
	2005	---	---	---	12.40	12.80	11.90	---	---	---	---	---	---	
	2006	---	---	---	10.70	9.10	9.30	---	---	---	---	---	---	
	2007	---	---	---	15.60	7.40	14.90	---	---	---	---	---	---	
	2008	---	---	---	6.83	7.70	9.30	---	---	---	---	---	---	
	2009	---	---	---	6.80	7.70	9.30	13.90	---	---	---	---	---	
	2010	---	---	---	27.80	19.20	16.00	---	---	---	---	---	---	
	2011	---	---	---	8.20	10.10	13.30	16.70	---	---	---	---	---	
Onions, Summer Storage	2001	---	---	---	---	---	---	14.50	12.60	12.80	12.60	11.90	11.90	
	2002	11.60	11.20	11.20	---	---	---	14.20	12.50	11.00	11.30	11.40	12.10	
	2003	18.70	22.70	33.40	---	---	---	15.10	12.00	13.10	15.10	11.20	18.50	
	2004	21.50	21.00	21.40	---	---	---	9.80	8.10	8.20	8.10	7.90	7.60	
	2005	11.30	11.20	10.90	---	---	---	10.80	10.20	12.10	14.40	17.00	16.80	
	2006	6.40	11.70	10.60	---	---	---	12.40	12.10	14.10	---	---	---	
	2007	---	---	---	---	---	---	11.50	8.50	5.50	---	---	---	
	2008	---	---	---	---	---	---	8.85	8.20	8.80	---	---	---	
	2009	---	---	---	---	---	---	9.30	6.20	---	---	---	---	
	2010	---	---	---	---	---	---	12.70	13.00	10.00	8.30	15.80	8.80	
	2011	---	---	---	---	---	---	---	8.64	9.18	9.78	10.10	10.40	
Tomatoes	2001	---	---	---	---	35.30	24.00	24.70	26.20	19.60	26.60	28.40	---	
	2002	---	---	---	---	---	27.30	24.80	22.50	21.30	25.90	38.40	---	
	2003	---	---	---	---	---	49.00	37.80	46.20	33.70	29.50	30.50	29.10	
	2004	---	---	---	---	---	17.30	19.90	34.60	36.00	64.90	89.00	---	
	2005	---	---	---	---	---	32.20	25.60	23.30	39.60	35.80	30.10	---	
	2006	---	---	---	---	---	---	24.10	27.80	79.80	55.80	26.80	---	
	2007	---	---	---	---	---	---	28.10	26.50	27.60	30.30	40.70	41.50	---
	2008	---	---	---	---	---	---	40.50	34.50	28.50	24.50	33.80	61.80	---
	2009	---	---	---	---	---	---	59.60	28.90	32.30	32.40	38.70	---	---
	2010	---	---	---	---	---	---	23.50	31.40	33.30	36.60	31.20	---	
	2011	---	---	---	---	---	---	32.40	30.90	28.60	34.60	26.60	28.20	---

1/ Prices are for fresh market vegetables at point of first sale.

2/ Snap bean program began in 2003.

3/ Estimates discontinued in 2005.

California County Agricultural Commissioners

County	Name	Mailing Address and Website	Mailing City-State-Zip	Phone	Fax
Alameda	Dennis F. Bray	224 W. Winton Avenue, Room 184 http://www.acgov.org/cda/awm/	Hayward, CA 94544-1215	(510) 670-5232	(510) 783-3928
Alpine	Charlene Carveth	311 Fair Lane http://www.alpinecountyca.gov	Placerville, CA 95667-4195	(530) 621-5520	(530) 626-4756
Amador	Michael E. Boitano	12200-B Airport Road http://www.co.amador.ca.us/	Jackson, CA 95642-9527	(209) 223-6487	(209) 223-3312
Butte	Richard B. Price	316 Nelson Avenue http://www.buttecounty.net/agcommissioner	Oroville, CA 95965-3318	(530) 538-7381	(530) 538-7594
Calaveras	Mary Mutz	891 Mountain Ranch Road http://www.co.calaveras.ca.us/	San Andreas, CA 95249-9709	(209) 754-6504	(209) 754-9256
Colusa	Joseph Damiano	100 Sunrise Blvd., Suite F http://www.colusacountyclerk.com/	Colusa, CA 95932-3246	(530) 458-0580	(530) 458-5000
Contra Costa	Vincent L. Guise	2366 'A' Stanwell Circle http://www.co.contra-costa.ca.us/	Concord, CA 94520-4807	(925) 646-5250	(925) 646-5732
Del Norte	Kenneth R. Smith	2650 Washington Blvd. http://www.dnco.org/	Crescent City, CA 95531-8627	(707) 464-7235	(707) 465-6044
El Dorado	Charlene Carveth	311 Fair Lane http://www.co.el-dorado.ca.us/ag/	Placerville, CA 95667-4195	(530) 621-5520	(530) 626-4756
Fresno	Carol Hafner	1730 S. Maple Avenue http://www.co.fresno.ca.us/	Fresno, CA 93702-4596	(559) 600-7510	(559) 455-2415
Glenn	Jim Donnelly	P.O. Box 351 http://www.countyofglenn.net	Willows, CA 95988	(530) 934-6501	(530) 934-6503
Humboldt	Jeff M. Dolf	5630 S. Broadway http://co.humboldt.ca.us/	Eureka, CA 95503-6998	(707) 455-7223	(707) 445-7220
Imperial	Connie L. Valenzuela	852 Broadway http://www.imperialcounty.net/	El Centro, CA 92243-2850	(760) 482-4314	(760) 353-9420
Inyo	George L. Milovich	207 W. South Street http://www.inyomonoagriculture.com/	Bishop, CA 93514-3492	(760) 873-7860	(760) 872-1610
Kern	Ruben Arroyo	1001 S. Mt. Vernon Avenue http://www.kernag.com/default.asp	Bakersfield, CA 93307-2851	(661) 868-6300	(661) 868-6301
Kings	Timothy L. Niswander	680 N. Campus Drive, Suite B http://www.countyofkings.com/	Hanford, CA 93230-5923	(559) 582-3211 Ext. 2830	(559) 582-5251
Lake	Steve Hajik	883 Lakeport Blvd. http://www.co.lake.ca.us/Home.htm	Lakeport, CA 95453-5405	(707) 263-0217	(707) 263-1052
Lassen	Joe A. Moreo	175 Russell Avenue http://www.co.lassen.ca.us/	Susanville, CA 96130-4299	(530) 251-8110	(530) 257-6515
Los Angeles	Kurt E. Floren	12300 Lower Azusa Road http://acwm.co.la.ca.us/	Arcadia, CA 91006-5872	(626) 575-5471	(626) 350-3243
Madera	Robert J. Rolan	332 Madera Avenue http://www.madera-county.com/agcommissioner/	Madera, CA 93637-5499	(559) 675-7876	(559) 674-4071
Marin	Stacy K. Carlsen	1682 Novato Blvd., Suite150-A http://www.co.marin.ca.us/depts/AG/main/	Novato, CA 94947-7021	(415) 499-6700	(415) 499-7543
Mariposa	Cathi Boze	P.O. Box 905 http://www.mariposacounty.org/	Mariposa, CA 95338-0905	(209) 966-2075	(209) 966-2056
Mendocino	Chuck Morse	890 North Bush Street http://www.co.mendocino.ca.us/	Ukiah, CA 95482-3745	(707) 463-4208	(707) 463-0240
Merced	David A. Robinson	2139 Wardrobe Avenue http://www.co.merced.ca.us/index.aspx	Merced, CA 95340-6495	(209) 385-7431	(209) 725-3910
Modoc	Joe A. Moreo	202 West 4th Street http://www.modocounty.us/	Alturas, CA 96101-3915	(530) 233-6401	(530) 233-5542
Mono	George L. Milovich	207 W. South Street http://www.inyomonoagriculture.com/index.html	Bishop, CA 93514-3492	(760) 873-7860	(760) 872-1610
Monterey	Eric Lauritzen	1428 Abbott Street http://www.co.monterey.ca.us/ag/	Salinas, CA 93901	(831) 759-7325	(831) 422-5003
Napa	David R. Whitmer	1710 Soscol Avenue, Suite 3 http://www.countyofnapa.org/AgCom/	Napa, CA 94559-1315	(707) 253-4357	(707) 253-4881
Nevada	Jeffrey Pylman	255 S. Auburn Street http://new.mynevadacounty.com/Home/Index.cfm	Grass Valley, CA 95945-7289	(530) 273-2648	(530) 273-1713

Continued on Next Page

California County Agricultural Commissioners

County	Name	Mailing Address	Mailing City-State-Zip	Phone	Fax
Orange	Richard M. Le Feuvre	222 E. Bristol Lane www.ocagcomm.com	Orange, CA 92865-2714	(714) 955-0100	(714) 921-2713
Placer	Josh Huntsinger	11477 'E' Avenue http://www.placer.ca.gov/	Auburn, CA 95603-2799	(530) 889-7372	(530) 823-1698
Plumas	Keith Mahan	208 Fairground Road http://www.countyofplumas.com/index.aspx	Quincy, CA 95971-9462	(530) 283-6365	(530) 283-4210
Riverside	John R. Snyder	P.O. Box 1089 http://www.rivcoag.org/opencms/index.html	Riverside, CA 92502-1089	(951) 955-3045	(951) 955-3012
Sacramento	Juli D. Jensen	4137 Branch Center Road http://www.agcomm.saccounty.net/default.htm	Sacramento, CA 95827-3897	(916) 875-6348	(916) 875-6150
San Benito	Ron Ross	P.O. Box 699 http://www.san-benito.ca.us/departments/ag/	Hollister, CA 95024-0699	(831) 637-5344	(831) 637-9015
San Bernardino	John G. Gardner	777 E. Rialto Avenue http://www.sbcounty.gov/awm/	San Bernardino, CA 92415-0720	(909) 387-2105	(909) 387-2449
San Diego	Lisa Leondis	9325 Hazard Way http://www.sdcounty.ca.gov/awm/	San Diego, CA 92123-1256	(858) 694-2739	(858) 467-9697
San Francisco	Miguel Monroy	1390 Market Street, Suite 210 http://www.sfgov.org/	San Francisco, CA 94102	(415) 252-3830	(415) 252-3869
San Joaquin	Scott T. Hudson	2101 E. Earhart Ave, Suite 100 http://www.sigov.org/agcomm/	Stockton, CA 95206	(209) 953-6000	(209) 953-6022
San Luis Obispo	Martin Settevendemie	2156 Sierra Way, Suite A http://www.slocounty.ca.gov/agcomm	San Luis Obispo, CA 93401-4556	(805) 781-5910	(805) 781-1035
San Mateo	Fred Crowder	P.O. Box 999 http://www.co.sanmateo.ca.us/portal/site/SMC	Redwood City, CA 94064-0999	(650) 363-4700	(650) 367-0130
Santa Barbara	Cathleen Fisher	263 Camino Del Remedio http://www.countyofsb.org/agcomm/	Santa Barbara, CA 93110-1335	(805) 681-5600	(805) 681-5603
Santa Clara	Kevin O'Day	1553 Berger Drive, Bldg. 1 http://www.sccagriculture.org/portal/site/ag/	San Jose, CA 95112-2795	(408) 918-4600	(408) 286-2460
Santa Cruz	Mary Lou Nicoletti	175 Westridge Drive http://www.agdept.com/	Watsonville, CA 95076-2797	(831) 763-8080	(831) 763-8255
Shasta	Mary Pfeiffer	3179 Bechelli Lane, Suite 210 http://www.co.shasta.ca.us/index.aspx	Redding, CA 96002-2041	(530) 224-4949	(530) 224-4951
Sierra	Keith Mahan	208 Fairground Road http://www.sierracounty.ws/	Quincy, CA 95971-9462	(530) 283-6365	(530) 283-4210
Siskiyou	Patrick J. Griffin	525 S. Foothill Drive http://www.co.siskiyou.ca.us/AG/ag.aspx	Yreka, CA 96097-3090	(530) 841-4033	(530) 842-6690
Solano	Jim Allan	501 Texas Street http://www.solanocounty.com/depts/agriculture/	Fairfield, CA 94533	(707) 784-1310	(707) 784-1330
Sonoma	Tony Linegar	133 Aviation Blvd., Suite 110 http://www.sonoma-county.org/agcomm/index.htm	Santa Rosa, CA 95403-2810	(707) 565-2371	(707) 565-3850
Stanislaus	Gary Caseri	3800 Cornucopia Way, Suite B http://www.stanag.org/	Modesto, CA 95358	(209) 525-4730	(209) 525-4790
Sutter	Mark P. Quisenberry	142 Garden Highway http://www.co.sutter.ca.us	Yuba City, CA 95991-5512	(530) 822-7500	(530) 822-7510
Tehama	Rick J. Gurrola	P.O. Box 38 http://www.co.tehama.ca.us/	Red Bluff, CA 96080-0038	(530) 527-4504	(530) 529-1049
Trinity	Mark T. Lockhart	P.O. Box 1466 http://www.trinitycounty.org/	Weaverville, CA 96093-1466	(530) 623-1356	(530) 623-1391
Tulare	Marilyn Kinoshita	4437 South Laspina Street, Suite B http://www.co.tulare.ca.us/	Tulare, CA 93274	(559) 685-3323	(559) 685-3335
Tuolumne	Vicki Helmar	2 South Green Street http://www.tuolumnecounty.ca.gov	Sonora, CA 95370	(209) 533-5691	(209) 533-5520
Ventura	Henry S. Gonzales	P.O. Box 889 www.ventura.org	Santa Paula, CA 93061-0889	(805) 477-1620	(805) 525-8922
Yolo	John Young	70 Cottonwood Street http://www.yolocounty.org	Woodland, CA 95695-2557	(530) 666-8140	(530) 662-6094
Yuba	Louie B. Mendoza, Jr.	915 - 8th Street, Suite 127 www.co.yuba.ca.us/Departments/Aq/	Marysville, CA 95901-5273	(530) 749-5400	(530) 749-5404



United States Department of Agriculture
National Agricultural Statistics Service
California Field Office



P.O. Box 1258 • Sacramento, CA 95812 • Phone: (916) 498-5161 • Fax: (916) 498-5186
E-mail: nass-ca@nass.usda.gov • Web: www.nass.usda.gov/ca

To Subscribe

Subscriptions are available **free-of-charge** on the Internet at:

http://www.nass.usda.gov/Statistics_by_State/California/Subscribe_to_CA_Reports/index.asp

Select the reports category you wish to subscribe to and enter your contact information in the space provided on the website.

Paper Publication Request Form

Complete the **PUBLICATION REQUEST** and **PAYMENT** forms below if you would like to purchase one or more publications on a one-time basis only.

Check the publications you wish to receive, enter the amount in the space provided, and total the cost of all fees. Please be sure to complete the **REQUESTED BY** information.

Publications on this order form can be viewed free-of-charge on our web site at www.nass.usda.gov/ca or e-mailed to you upon request. Please forward any inquiries or requests to our e-mail address at nass-ca@nass.usda.gov.

PUBLICATION REQUEST

Check Here	Paper Publication Title and Description	List the Years You Are Buying	Domestic Charge 1/ 2/	Enter Amount
_____	California Agricultural Statistics: Annual Bulletin Crop years available: 194-2011	_____	\$20.00 Per year	_____
_____	County Agricultural Commissioners' Summary and Data: Annual Bulletin County acreage, production and value by commodity. Crop years available: 1980-2010	_____	\$ 20.00 per year	_____
_____	Grape Crush Report (Final): Annual Bulletin Tons purchased, crushed, Brix factors and price per ton by variety and district. Crop years available: 1976-2011	_____	\$ 10.00 per year	_____

*1/ Foreign mailing is via air mail. All checks must be drawn on a U.S. bank.
2/ Mexico's rate is the same as domestic rate.*

PAYMENT

Make check or money order payable to:

CDFA

Send this request form with remittance to:

USDA, National Agricultural Statistics Service,
California Field Office
P.O. Box 1258
Sacramento, CA 95812

AMOUNT ENCLOSED: \$ _____

REQUESTED BY

Company or Firm Name: _____

Name: _____

Mailing Address: _____

City, State and Zip: _____

E-mail Address: _____

USDA NATIONAL AGRICULTURAL STATISTICS SERVICE



California Field Office

P.O. Box 1258
Sacramento, CA 95812-1258
Phone: (916) 498-5161 Fax: (916) 498-5186

www.nass.usda.gov/ca



Non-Discrimination Statement

The U.S. Department of Agriculture (USDA) prohibits discrimination in all of its programs and activities on the basis of race, color, national origin, age, disability, and where applicable, sex (including gender identity and expression), marital status, familial status, parental status, religion, sexual orientation, political beliefs, genetic information, reprisal, or because all or part of an individual's income is derived from any public assistance program. (Not all prohibited bases apply to all programs.) Persons with disabilities who require alternative means for communication of program information (Braille, large print, audiotape, etc.) should contact USDA's TARGET Center at (202) 720-2600 (voice and TDD).

To file a complaint of discrimination, write to USDA, Assistant Secretary for Civil Rights, Office of the Assistant Secretary for Civil Rights, 1400 Independence Avenue, S.W., Stop 9410, Washington, DC 20250-9410, or call toll-free at (866) 632-9992 (English) or (800) 877-8339 (TDD) or (866) 377-8642 (English Federal-relay) or (800) 845-6136 (Spanish Federal-relay). USDA is an equal opportunity provider and employer.