



Avian/Poultry Entry Requirements

Live Poultry and Hatching Egg Entry Requirements

All poultry* imported into California require:
 A Certificate of Veterinary Inspection (CVI), also known as a health certificate, completed by an accredited veterinarian. The CVI must be dated within 30 days prior to shipment.

Exemption:
Flock of origin is rated or classified as Pullorum-Typhoid Clean or Free by the National Poultry Improvement Plan (NPIP) and the imported poultry are accompanied by a VS Form 9-3. ([3 CCR §821.4](#))

***Poultry** means all chickens, turkeys, turkins, pheasants, peafowl, guinea fowl, quail, ducks, geese, swans, gallinules, doves, pigeons, grouse, partridges, francolin, tinamou, ostriches, and other ratites (including but not limited to the rhea, emu, and cassowary), and hatching or embryonated eggs.



Psittacine and Other Pet Bird Entry Requirements

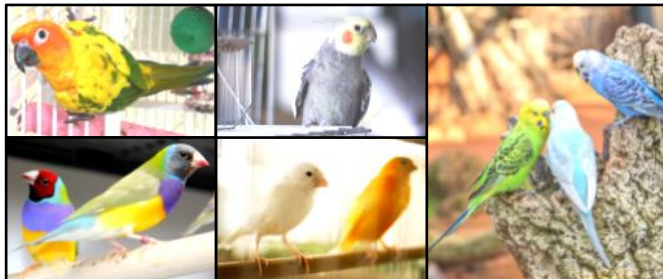

Psittacines (e.g. budgerigars, parrots, cockatiels, etc.) and other pet birds imported into California do **not** have any CVI or CDFA permit requirements.

Monk or Quaker parakeets are considered restricted species under the [California Department of Fish and Wildlife \(CDFW\) Restricted Species Laws and Regulations](#) and are **not** allowed into California. Please contact CDFW or visit their website for a full list of restricted birds.

Avian Disease Outbreak Alert

In the event of an Avian Disease Outbreak, there may be additional California entry requirements for live poultry/pet birds, poultry products, hatching eggs, and table eggs. Please visit the [Avian Health Program Website](#) for up-to-date information.

Animal Health Branch Permit Line:
 (916) 900-5052

Animal Health and Food Safety Services
Animal Health Branch
 Headquarters - (916) 900-5002
 Redding District - (530) 225-2140
 Modesto District - (209) 491-9350
 Tulare District - (559) 685-3500
 Ontario District - (909) 947-4462

For California entry requirements of other livestock and animals, please visit the following:
[Information About Livestock and Pet Movement](#) or
[Animal Health Entry Requirement Interactive Website](#)

For more information on the Animal Health Branch please visit: www.cdfa.ca.gov/ah